



Biosimilari: trend dei consumi

Analisi grafica del trend dei consumi espressi in numero di confezioni, DDD, unità posologiche erogate nel canale acquisti diretti

(Dato NSIS/Tracciabilità del farmaco aggiornato a lug-2021)

Elaborazione Ufficio MSF

Table of Contents

SINTESI

ABRUZZO	1
ADALIMUMAB: trend dei consumi (confezioni, DDD, unità posologiche)	2
BEVACIZUMAB: trend dei consumi (confezioni, DDD, unità posologiche)	3
EPARINE A BASSO PESO: trend dei consumi (confezioni, DDD, unità posologiche)	4
EPOETINE: trend dei consumi (confezioni, DDD, unità posologiche)	5
ETANERCEPT: trend dei consumi (confezioni, DDD, unità posologiche)	6
FILGRASTIM: trend dei consumi (confezioni, DDD, unità posologiche)	7
FOLLITROPINE: trend dei consumi (confezioni, DDD, unità posologiche)	8
INFLIXIMAB: trend dei consumi (confezioni, DDD, unità posologiche)	9
INSULINE FAST ACTING: trend dei consumi (confezioni, DDD, unità posologiche)	10
INSULINE LONG ACTING: trend dei consumi (confezioni, DDD, unità posologiche)	11
PEGFILGRASTIM: trend dei consumi (confezioni, DDD, unità posologiche)	12
RITUXIMAB: trend dei consumi (confezioni, DDD, unità posologiche)	13
SOMATROPINE: trend dei consumi (confezioni, DDD, unità posologiche)	14
TERIPARATIDE: trend dei consumi (confezioni, DDD, unità posologiche)	15
TRASTUZUMAB: trend dei consumi (confezioni, DDD, unità posologiche)	16
BASILICATA	17
ADALIMUMAB: trend dei consumi (confezioni, DDD, unità posologiche)	18
BEVACIZUMAB: trend dei consumi (confezioni, DDD, unità posologiche)	19
EPARINE A BASSO PESO: trend dei consumi (confezioni, DDD, unità posologiche)	20
EPOETINE: trend dei consumi (confezioni, DDD, unità posologiche)	21
ETANERCEPT: trend dei consumi (confezioni, DDD, unità posologiche)	22
FILGRASTIM: trend dei consumi (confezioni, DDD, unità posologiche)	23
FOLLITROPINE: trend dei consumi (confezioni, DDD, unità posologiche)	24
INFLIXIMAB: trend dei consumi (confezioni, DDD, unità posologiche)	25
INSULINE FAST ACTING: trend dei consumi (confezioni, DDD, unità posologiche)	26
INSULINE LONG ACTING: trend dei consumi (confezioni, DDD, unità posologiche)	27
PEGFILGRASTIM: trend dei consumi (confezioni, DDD, unità posologiche)	28
RITUXIMAB: trend dei consumi (confezioni, DDD, unità posologiche)	29
SOMATROPINE: trend dei consumi (confezioni, DDD, unità posologiche)	30
TERIPARATIDE: trend dei consumi (confezioni, DDD, unità posologiche)	31
TRASTUZUMAB: trend dei consumi (confezioni, DDD, unità posologiche)	32
CALABRIA	33
ADALIMUMAB: trend dei consumi (confezioni, DDD, unità posologiche)	34
BEVACIZUMAB: trend dei consumi (confezioni, DDD, unità posologiche)	35
EPARINE A BASSO PESO: trend dei consumi (confezioni, DDD, unità posologiche)	36
EPOETINE: trend dei consumi (confezioni, DDD, unità posologiche)	37
ETANERCEPT: trend dei consumi (confezioni, DDD, unità posologiche)	38
FILGRASTIM: trend dei consumi (confezioni, DDD, unità posologiche)	39
FOLLITROPINE: trend dei consumi (confezioni, DDD, unità posologiche)	40
INFLIXIMAB: trend dei consumi (confezioni, DDD, unità posologiche)	41
INSULINE FAST ACTING: trend dei consumi (confezioni, DDD, unità posologiche)	42
INSULINE LONG ACTING: trend dei consumi (confezioni, DDD, unità posologiche)	43
PEGFILGRASTIM: trend dei consumi (confezioni, DDD, unità posologiche)	44
RITUXIMAB: trend dei consumi (confezioni, DDD, unità posologiche)	45
SOMATROPINE: trend dei consumi (confezioni, DDD, unità posologiche)	46
TERIPARATIDE: trend dei consumi (confezioni, DDD, unità posologiche)	47
TRASTUZUMAB: trend dei consumi (confezioni, DDD, unità posologiche)	48
CAMPANIA	49
ADALIMUMAB: trend dei consumi (confezioni, DDD, unità posologiche)	50
BEVACIZUMAB: trend dei consumi (confezioni, DDD, unità posologiche)	51
EPARINE A BASSO PESO: trend dei consumi (confezioni, DDD, unità posologiche)	52
EPOETINE: trend dei consumi (confezioni, DDD, unità posologiche)	53
ETANERCEPT: trend dei consumi (confezioni, DDD, unità posologiche)	54
FILGRASTIM: trend dei consumi (confezioni, DDD, unità posologiche)	55
FOLLITROPINE: trend dei consumi (confezioni, DDD, unità posologiche)	56
INFLIXIMAB: trend dei consumi (confezioni, DDD, unità posologiche)	57
INSULINE FAST ACTING: trend dei consumi (confezioni, DDD, unità posologiche)	58
INSULINE LONG ACTING: trend dei consumi (confezioni, DDD, unità posologiche)	59
PEGFILGRASTIM: trend dei consumi (confezioni, DDD, unità posologiche)	60
RITUXIMAB: trend dei consumi (confezioni, DDD, unità posologiche)	61

SOMATROPINE: trend dei consumi (confezioni, DDD, unità posologiche).....	62
TERIPARATIDE: trend dei consumi (confezioni, DDD, unità posologiche).....	63
TRASTUZUMAB: trend dei consumi (confezioni, DDD, unità posologiche).....	64
EMILIA ROMAGNA	65
ADALIMUMAB: trend dei consumi (confezioni, DDD, unità posologiche).....	66
BEVACIZUMAB: trend dei consumi (confezioni, DDD, unità posologiche).....	67
EPARINE A BASSO PESO: trend dei consumi (confezioni, DDD, unità posologiche).....	68
EPOETINE: trend dei consumi (confezioni, DDD, unità posologiche).....	69
ETANERCEPT: trend dei consumi (confezioni, DDD, unità posologiche).....	70
FILGRASTIM: trend dei consumi (confezioni, DDD, unità posologiche).....	71
FOLLITROPINE: trend dei consumi (confezioni, DDD, unità posologiche).....	72
INFLIXIMAB: trend dei consumi (confezioni, DDD, unità posologiche).....	73
INSULINE FAST ACTING: trend dei consumi (confezioni, DDD, unità posologiche).....	74
INSULINE LONG ACTING: trend dei consumi (confezioni, DDD, unità posologiche).....	75
PEGFILGRASTIM: trend dei consumi (confezioni, DDD, unità posologiche).....	76
RITUXIMAB: trend dei consumi (confezioni, DDD, unità posologiche).....	77
SOMATROPINE: trend dei consumi (confezioni, DDD, unità posologiche).....	78
TERIPARATIDE: trend dei consumi (confezioni, DDD, unità posologiche).....	79
TRASTUZUMAB: trend dei consumi (confezioni, DDD, unità posologiche).....	80
FRIULI VENEZIA GIULIA	81
ADALIMUMAB: trend dei consumi (confezioni, DDD, unità posologiche).....	82
BEVACIZUMAB: trend dei consumi (confezioni, DDD, unità posologiche).....	83
EPARINE A BASSO PESO: trend dei consumi (confezioni, DDD, unità posologiche).....	84
EPOETINE: trend dei consumi (confezioni, DDD, unità posologiche).....	85
ETANERCEPT: trend dei consumi (confezioni, DDD, unità posologiche).....	86
FILGRASTIM: trend dei consumi (confezioni, DDD, unità posologiche).....	87
FOLLITROPINE: trend dei consumi (confezioni, DDD, unità posologiche).....	88
INFLIXIMAB: trend dei consumi (confezioni, DDD, unità posologiche).....	89
INSULINE FAST ACTING: trend dei consumi (confezioni, DDD, unità posologiche).....	90
INSULINE LONG ACTING: trend dei consumi (confezioni, DDD, unità posologiche).....	91
PEGFILGRASTIM: trend dei consumi (confezioni, DDD, unità posologiche).....	92
RITUXIMAB: trend dei consumi (confezioni, DDD, unità posologiche).....	93
SOMATROPINE: trend dei consumi (confezioni, DDD, unità posologiche).....	94
TERIPARATIDE: trend dei consumi (confezioni, DDD, unità posologiche).....	95
TRASTUZUMAB: trend dei consumi (confezioni, DDD, unità posologiche).....	96
ITALIA	97
ADALIMUMAB: trend dei consumi (confezioni, DDD, unità posologiche).....	98
BEVACIZUMAB: trend dei consumi (confezioni, DDD, unità posologiche).....	99
EPARINE A BASSO PESO: trend dei consumi (confezioni, DDD, unità posologiche).....	100
EPOETINE: trend dei consumi (confezioni, DDD, unità posologiche).....	101
ETANERCEPT: trend dei consumi (confezioni, DDD, unità posologiche).....	102
FILGRASTIM: trend dei consumi (confezioni, DDD, unità posologiche).....	103
FOLLITROPINE: trend dei consumi (confezioni, DDD, unità posologiche).....	104
INFLIXIMAB: trend dei consumi (confezioni, DDD, unità posologiche).....	105
INSULINE FAST ACTING: trend dei consumi (confezioni, DDD, unità posologiche).....	106
INSULINE LONG ACTING: trend dei consumi (confezioni, DDD, unità posologiche).....	107
PEGFILGRASTIM: trend dei consumi (confezioni, DDD, unità posologiche).....	108
RITUXIMAB: trend dei consumi (confezioni, DDD, unità posologiche).....	109
SOMATROPINE: trend dei consumi (confezioni, DDD, unità posologiche).....	110
TERIPARATIDE: trend dei consumi (confezioni, DDD, unità posologiche).....	111
TRASTUZUMAB: trend dei consumi (confezioni, DDD, unità posologiche).....	112
LAZIO	113
ADALIMUMAB: trend dei consumi (confezioni, DDD, unità posologiche).....	114
BEVACIZUMAB: trend dei consumi (confezioni, DDD, unità posologiche).....	115
EPARINE A BASSO PESO: trend dei consumi (confezioni, DDD, unità posologiche).....	116
EPOETINE: trend dei consumi (confezioni, DDD, unità posologiche).....	117
ETANERCEPT: trend dei consumi (confezioni, DDD, unità posologiche).....	118
FILGRASTIM: trend dei consumi (confezioni, DDD, unità posologiche).....	119
FOLLITROPINE: trend dei consumi (confezioni, DDD, unità posologiche).....	120
INFLIXIMAB: trend dei consumi (confezioni, DDD, unità posologiche).....	121
INSULINE FAST ACTING: trend dei consumi (confezioni, DDD, unità posologiche).....	122
INSULINE LONG ACTING: trend dei consumi (confezioni, DDD, unità posologiche).....	123
PEGFILGRASTIM: trend dei consumi (confezioni, DDD, unità posologiche).....	124
RITUXIMAB: trend dei consumi (confezioni, DDD, unità posologiche).....	125
SOMATROPINE: trend dei consumi (confezioni, DDD, unità posologiche).....	126
TERIPARATIDE: trend dei consumi (confezioni, DDD, unità posologiche).....	127
TRASTUZUMAB: trend dei consumi (confezioni, DDD, unità posologiche).....	128
LIGURIA	129
ADALIMUMAB: trend dei consumi (confezioni, DDD, unità posologiche).....	130
BEVACIZUMAB: trend dei consumi (confezioni, DDD, unità posologiche).....	131

ETANERCEPT: trend dei consumi (confezioni, DDD, unità posologiche).....	342
FILGRASTIM: trend dei consumi (confezioni, DDD, unità posologiche)	343
FOLLITROPINE: trend dei consumi (confezioni, DDD, unità posologiche)	344
INFLIXIMAB: trend dei consumi (confezioni, DDD, unità posologiche).....	345
INSULINE FAST ACTING: trend dei consumi (confezioni, DDD, unità posologiche)	346
INSULINE LONG ACTING: trend dei consumi (confezioni, DDD, unità posologiche).....	347
PEGFILGRASTIM: trend dei consumi (confezioni, DDD, unità posologiche).....	348
RITUXIMAB: trend dei consumi (confezioni, DDD, unità posologiche)	349
SOMATROPINE: trend dei consumi (confezioni, DDD, unità posologiche).....	350
TERIPARATIDE: trend dei consumi (confezioni, DDD, unità posologiche)	351
TRASTUZUMAB: trend dei consumi (confezioni, DDD, unità posologiche)	352

SINTESI REPORT 1 – TREND DEL CONSUMO

L'introduzione sul mercato dei medicinali biosimilari rappresenta certamente un vantaggio per la governance della spesa farmaceutica. L'incidenza dei consumi dei biologici a brevetto scaduto, tuttavia, risulta essere notevolmente diversa non solo a seconda del tipo di molecola considerata, ma anche stratificando l'analisi in base alle diverse realtà territoriali. Gli approfondimenti proposti nel presente documento hanno l'obiettivo di valutare l'andamento dei consumi dei farmaci biologici a brevetto scaduto, come rilevati nel canale degli acquisti diretti (flusso NSIS della tracciabilità del farmaco), non solo con riferimento all'intero territorio nazionale, ma anche nei diversi aspetti regionali. L'approfondimento, inoltre, non si limita alla semplice comparazione dei trend tra originator e biosimilare, ma inserisce anche l'andamento dei prodotti appartenenti alla stessa categoria terapeutica (IV livello ATC). La rappresentazione del numero di confezioni, delle DDD e delle unità posologiche erogate mensilmente, consente di monitorare l'andamento nel tempo del consumo dei biosimilari rispetto al farmaco originator e ai prodotti appartenenti alla medesima categoria terapeutica nel periodo considerato e nelle diverse realtà regionali. A livello nazionale si evidenzia un tendenziale incremento nel consumo dei biosimilari, specialmente per le molecole con prodotti di più recente commercializzazione.



ABRUZZO. Trend mensile consumo (confezioni, DDD, unità posologiche)

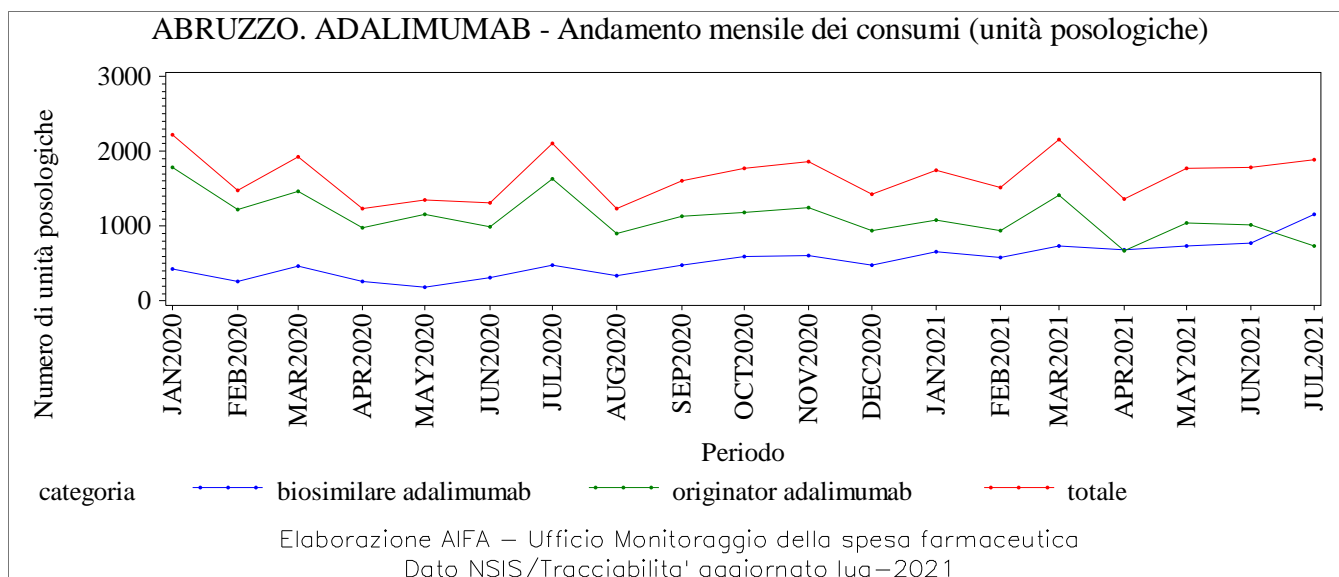
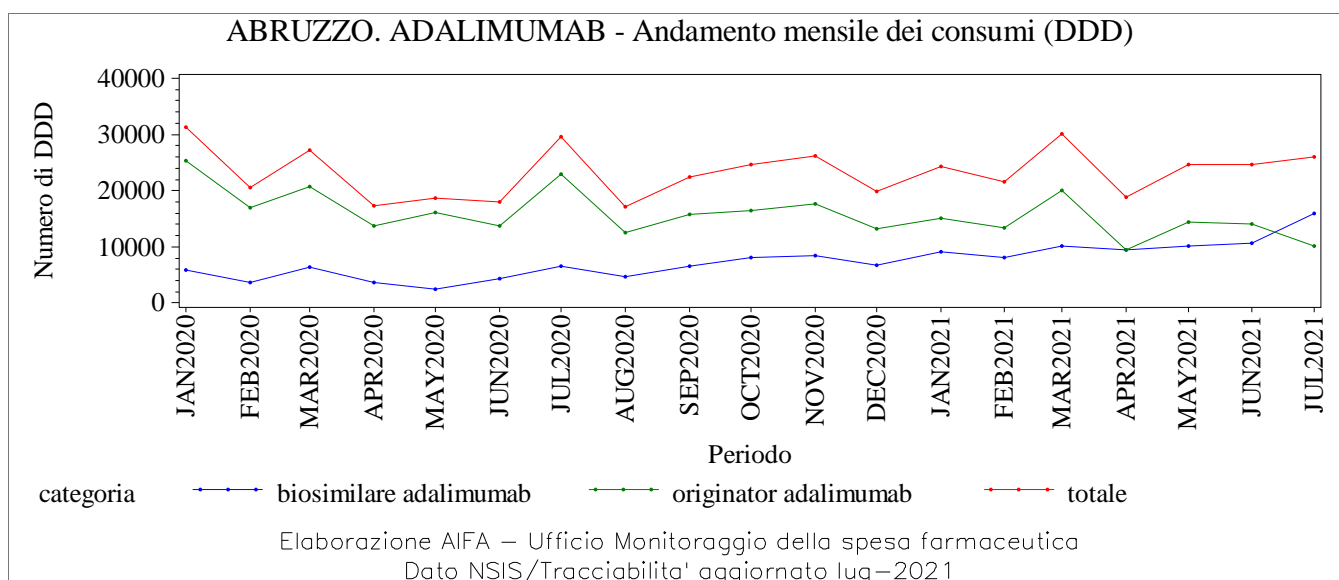
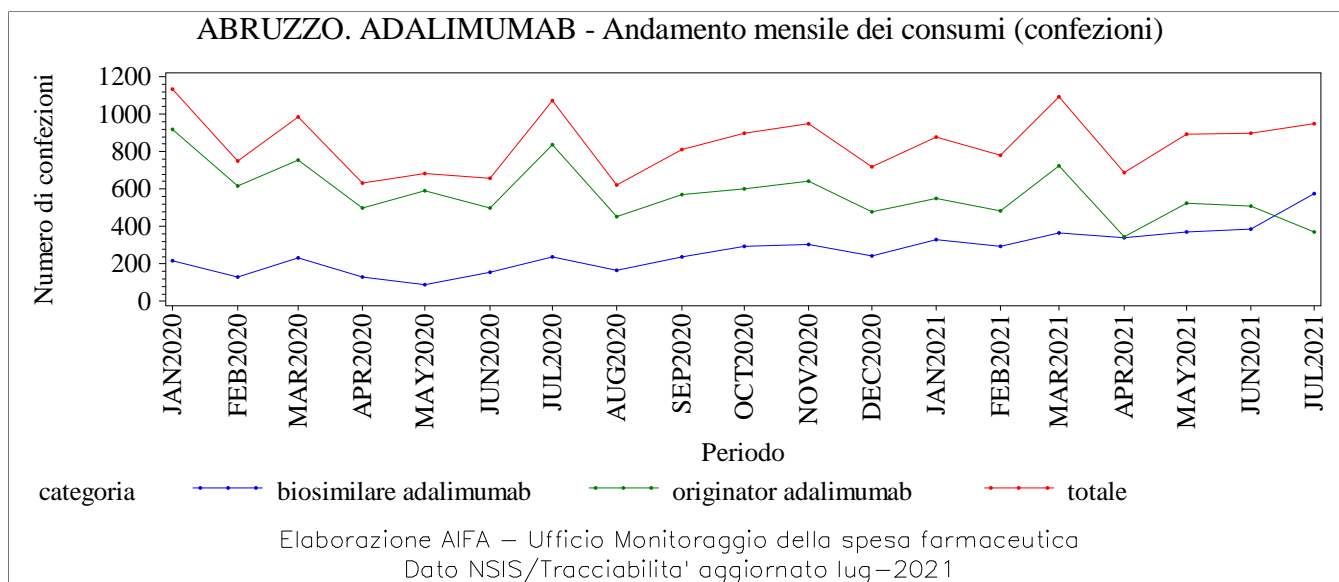

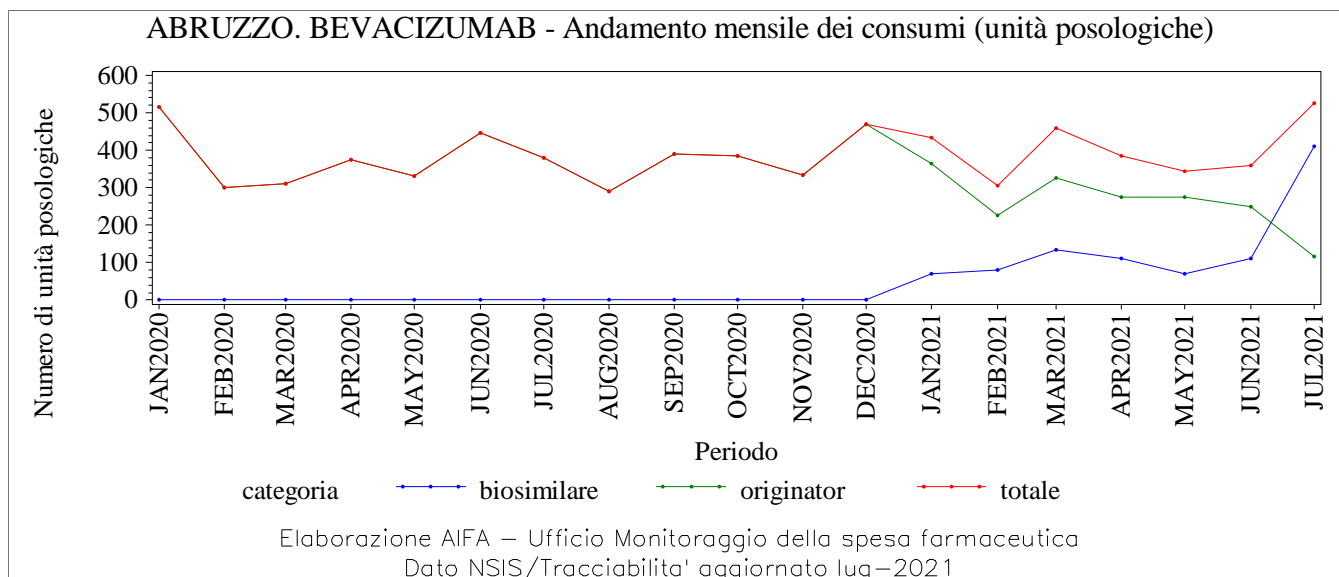
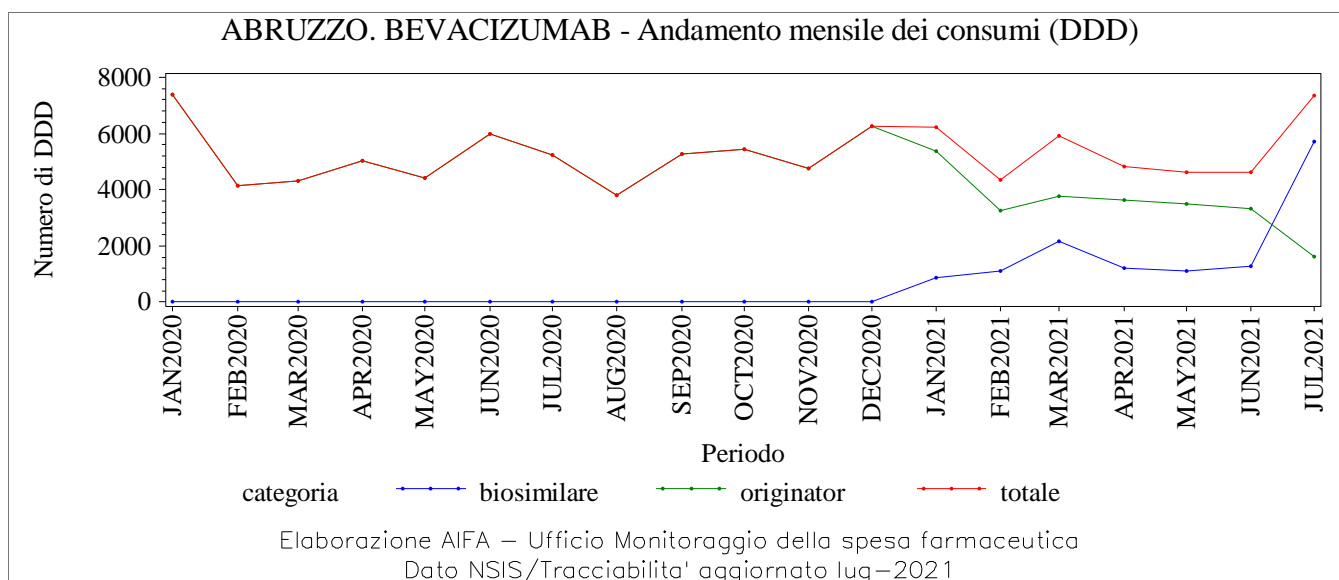
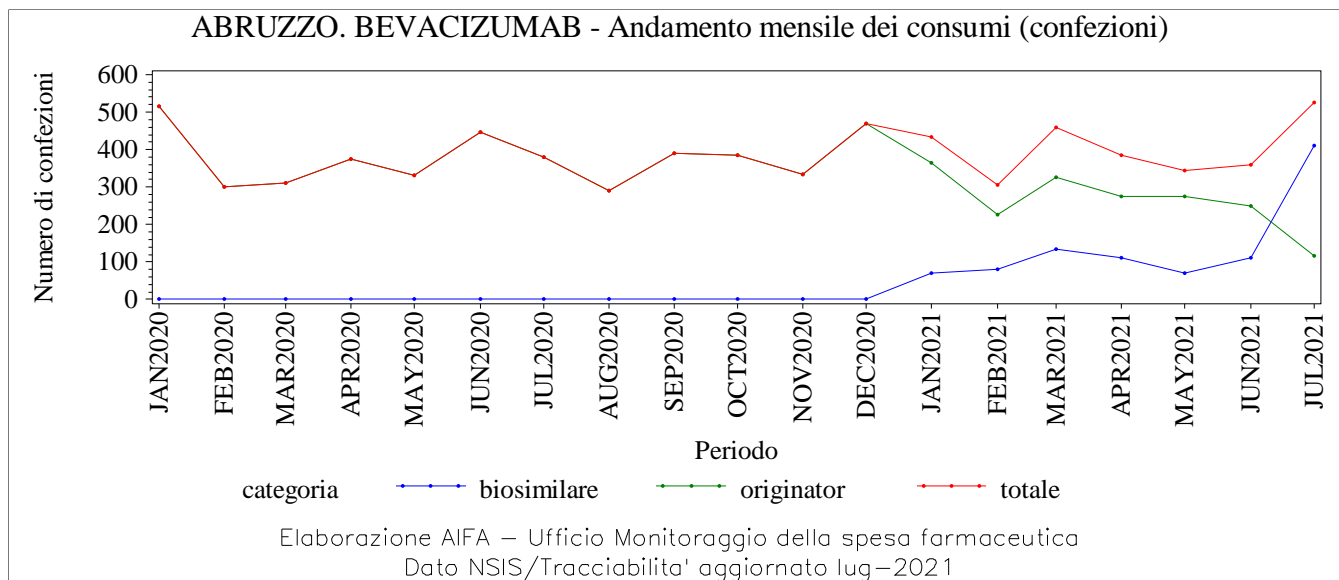

ABRUZZO. EPARINE A BASSO PESO - Andamento mensile dei consumi (confezioni)

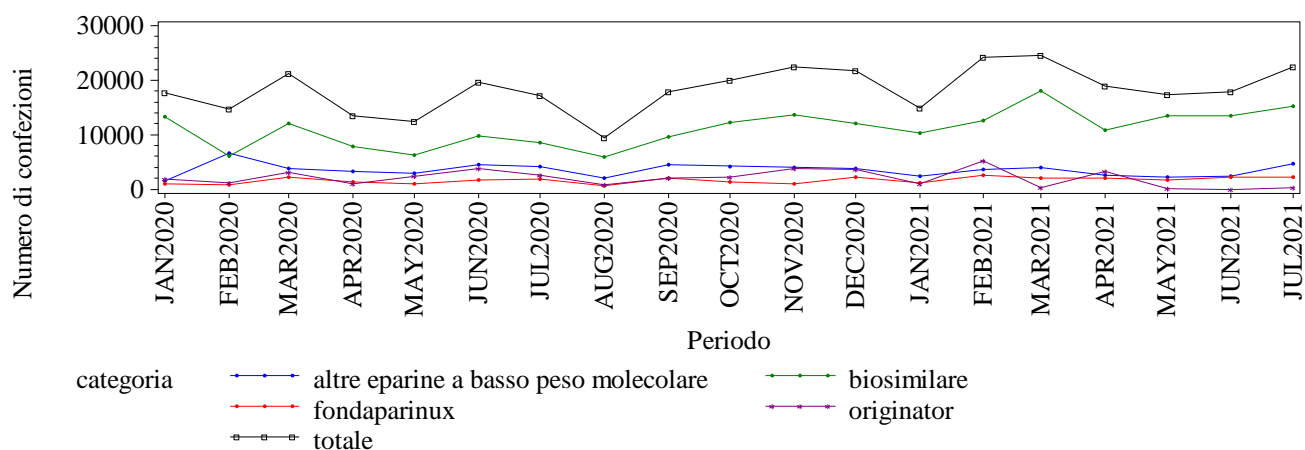

Elaborazione AIFA – Ufficio Monitoraggio della spesa farmaceutica
Dato NSIS/Tracciabilita' aggiornato lug-2021

ABRUZZO. EPARINE A BASSO PESO - Andamento mensile dei consumi (DDD)

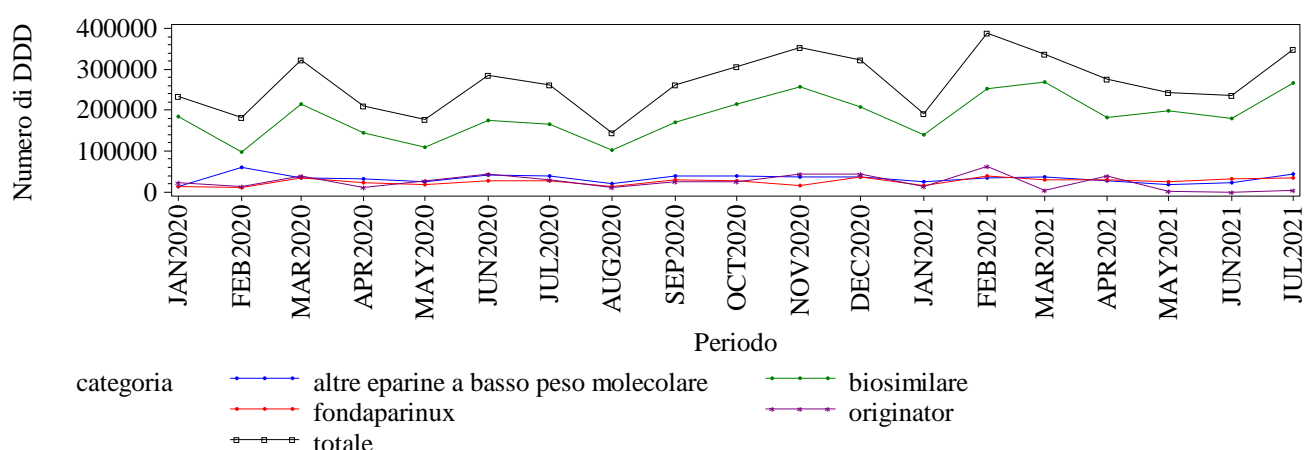

Elaborazione AIFA – Ufficio Monitoraggio della spesa farmaceutica
Dato NSIS/Tracciabilita' aggiornato lug-2021

ABRUZZO. EPARINE A BASSO PESO - Andamento mensile dei consumi (unità posologiche)

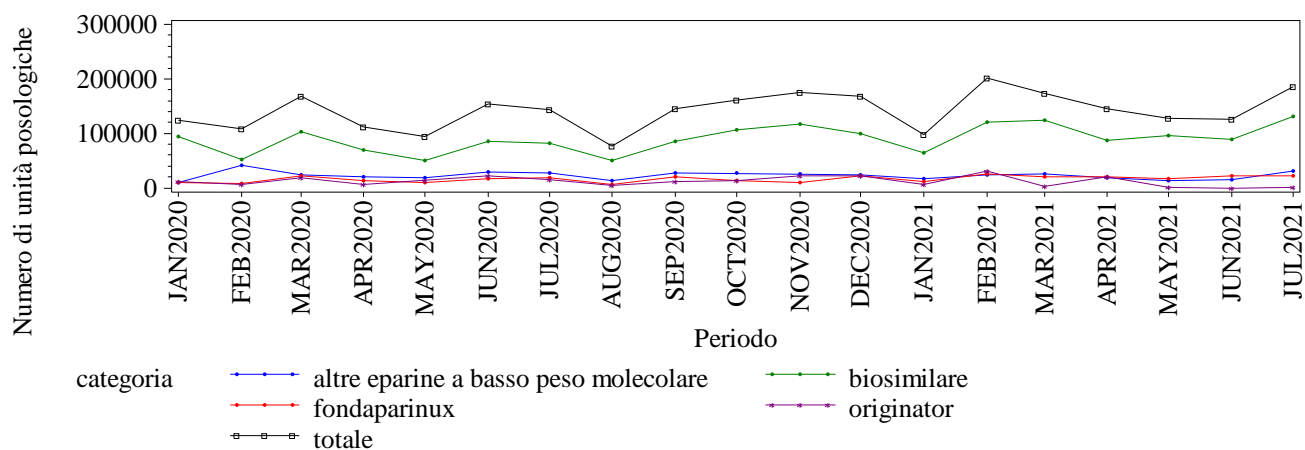

Elaborazione AIFA – Ufficio Monitoraggio della spesa farmaceutica
Dato NSIS/Tracciabilita' aggiornato lug-2021

ABRUZZO. EPOETINE - Andamento mensile dei consumi (confezioni)

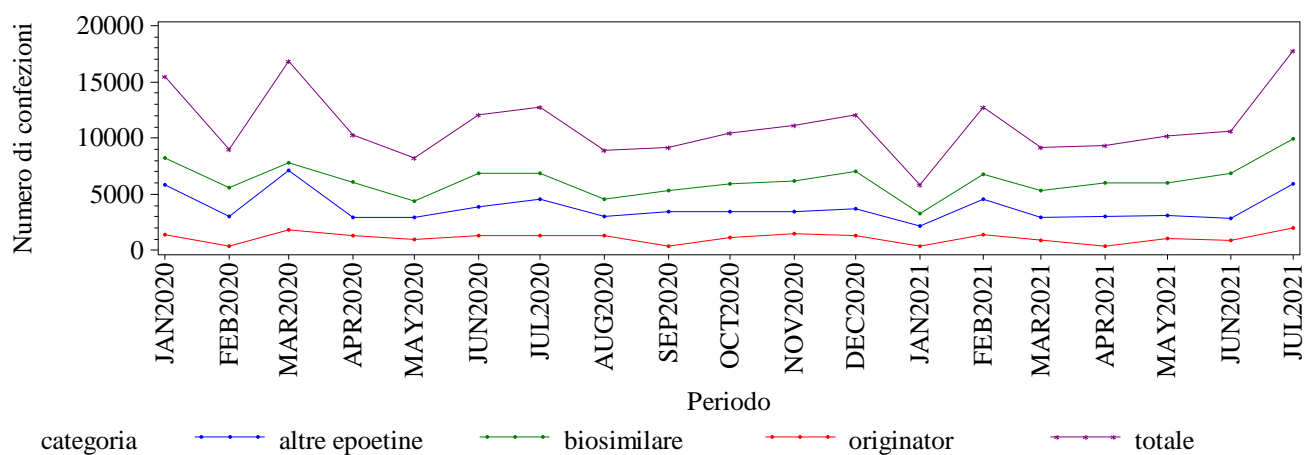

Elaborazione AIFA – Ufficio Monitoraggio della spesa farmaceutica
Dato NSIS/Tracciabilita' aggiornato lug-2021

ABRUZZO. EPOETINE - Andamento mensile dei consumi (DDD)

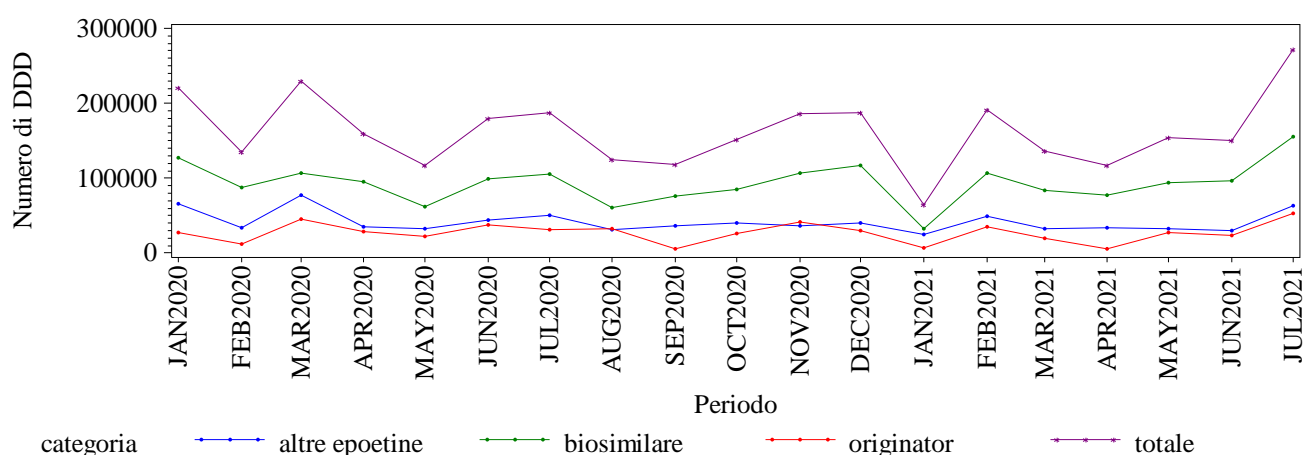

Elaborazione AIFA – Ufficio Monitoraggio della spesa farmaceutica
Dato NSIS/Tracciabilita' aggiornato lug-2021

ABRUZZO. EPOETINE - Andamento mensile dei consumi (unità posologiche)

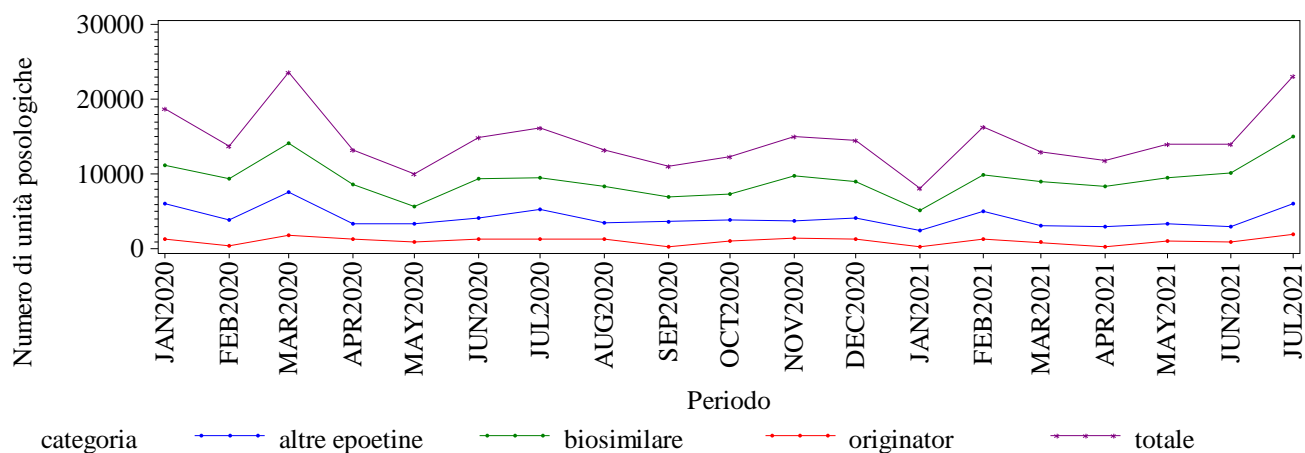

Elaborazione AIFA – Ufficio Monitoraggio della spesa farmaceutica
Dato NSIS/Tracciabilita' aggiornato lug-2021

ABRUZZO. ETANERCEPT - Andamento mensile dei consumi (confezioni)

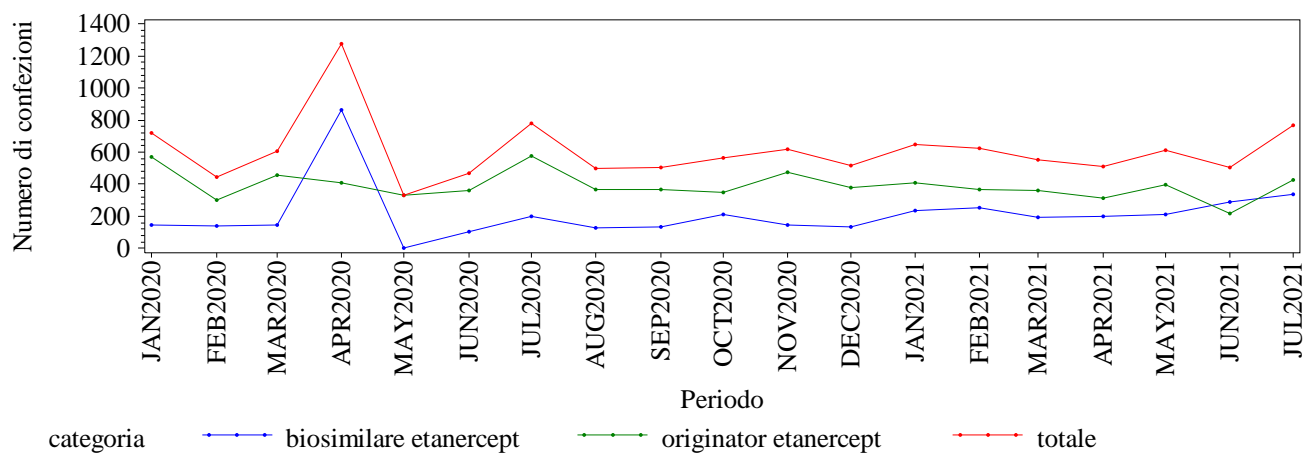

Elaborazione AIFA – Ufficio Monitoraggio della spesa farmaceutica
Dato NSIS/Tracciabilita' aggiornato lug-2021

ABRUZZO. ETANERCEPT - Andamento mensile dei consumi (DDD)

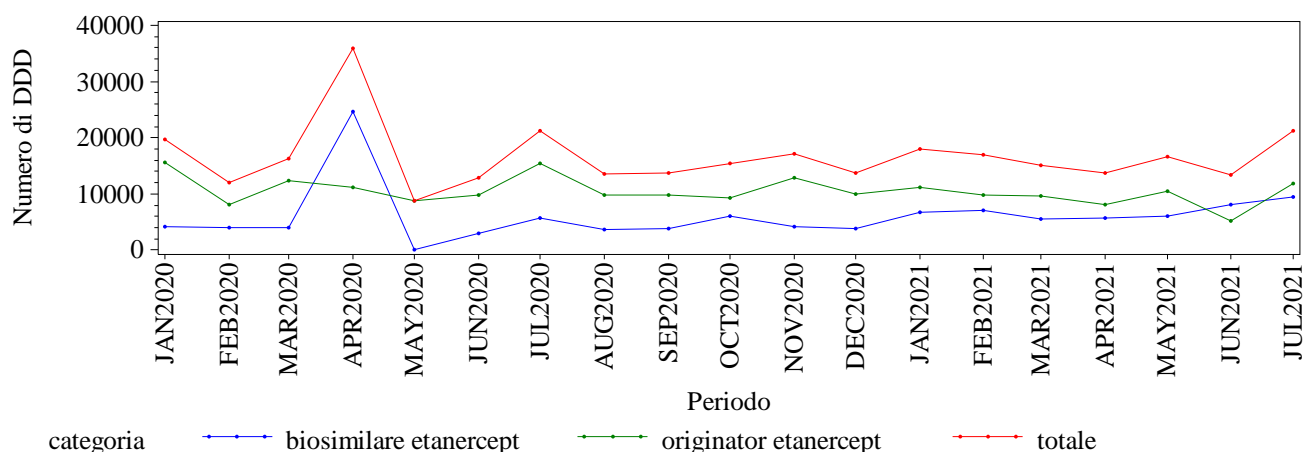

Elaborazione AIFA – Ufficio Monitoraggio della spesa farmaceutica
Dato NSIS/Tracciabilita' aggiornato lug-2021

ABRUZZO. ETANERCEPT - Andamento mensile dei consumi (unità posologiche)

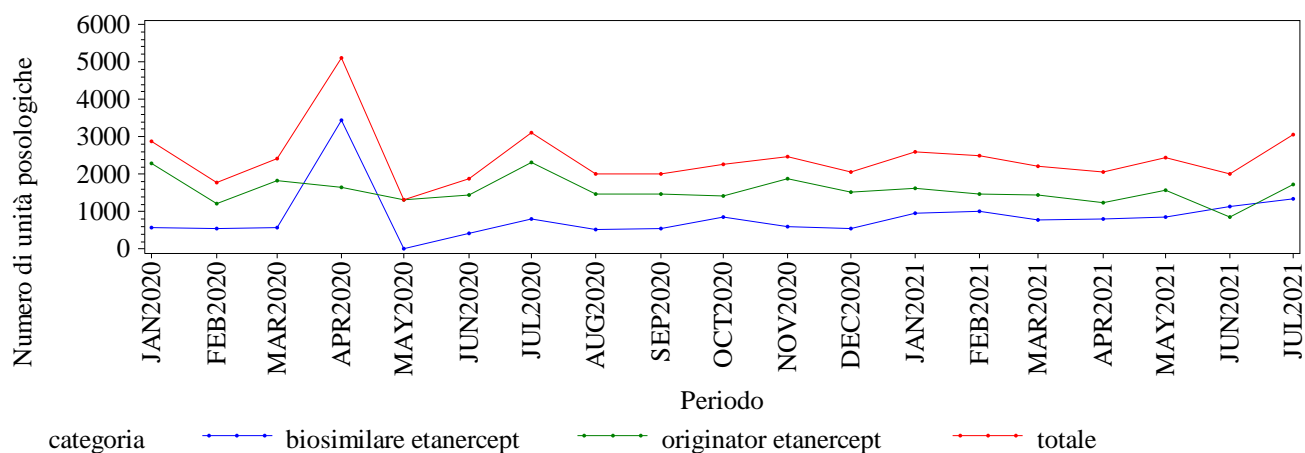

Elaborazione AIFA – Ufficio Monitoraggio della spesa farmaceutica
Dato NSIS/Tracciabilita' aggiornato lug-2021

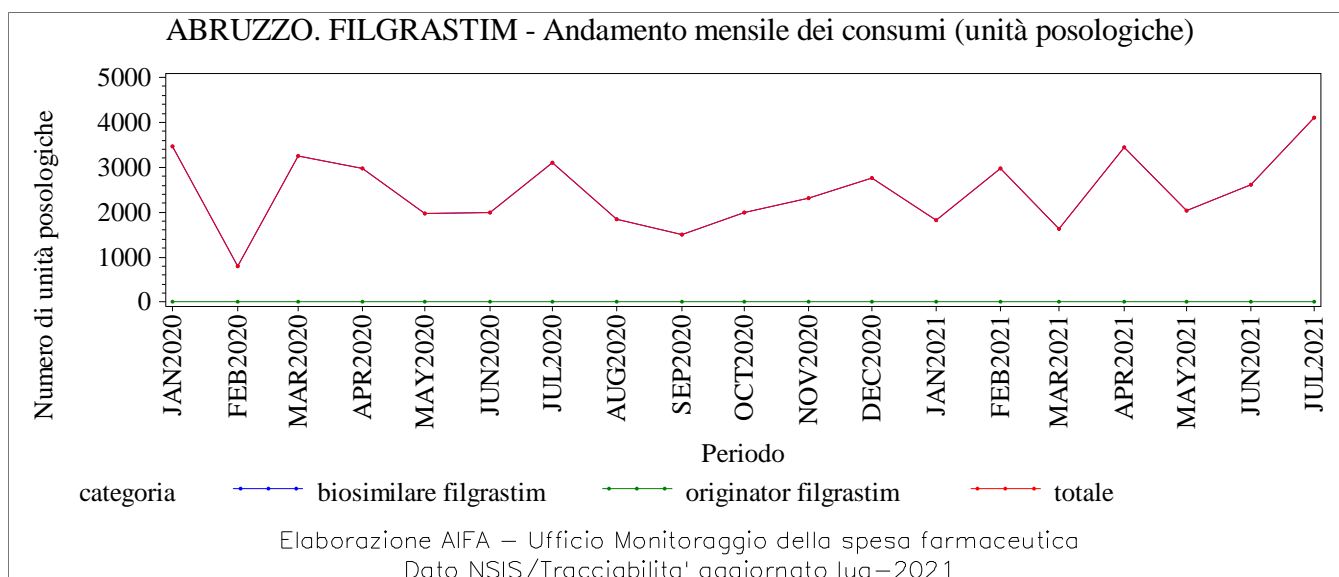
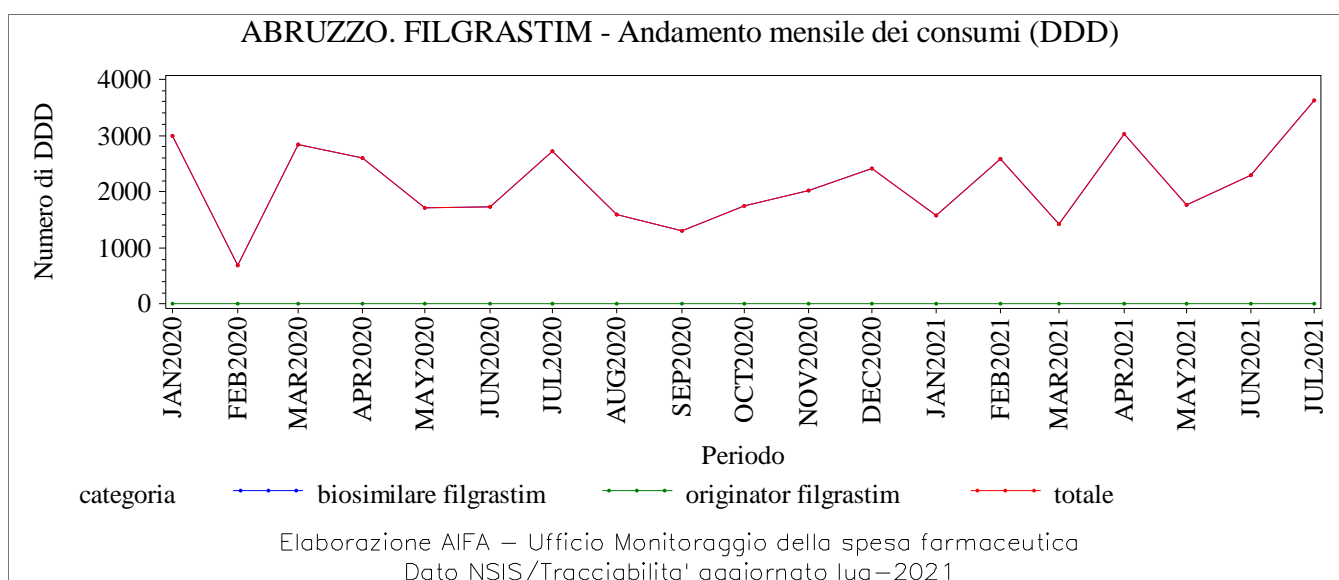
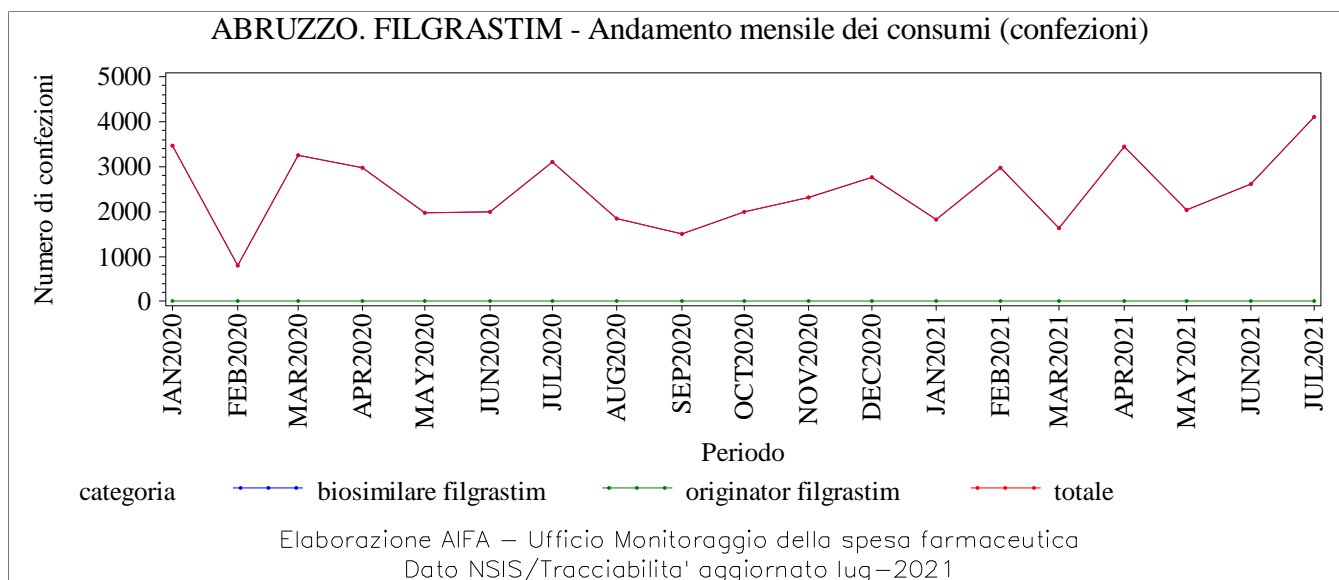

ABRUZZO. FOLLITROPINE - Andamento mensile dei consumi (confezioni)

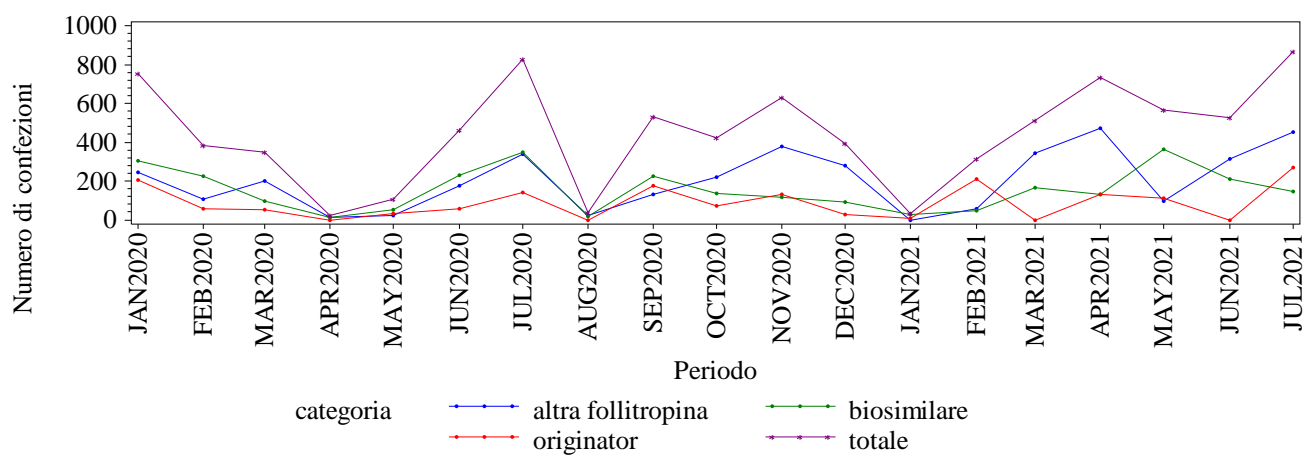

Elaborazione AIFA – Ufficio Monitoraggio della spesa farmaceutica
Dato NSIS/Tracciabilita' aggiornato lug-2021

ABRUZZO. FOLLITROPINE - Andamento mensile dei consumi (DDD)

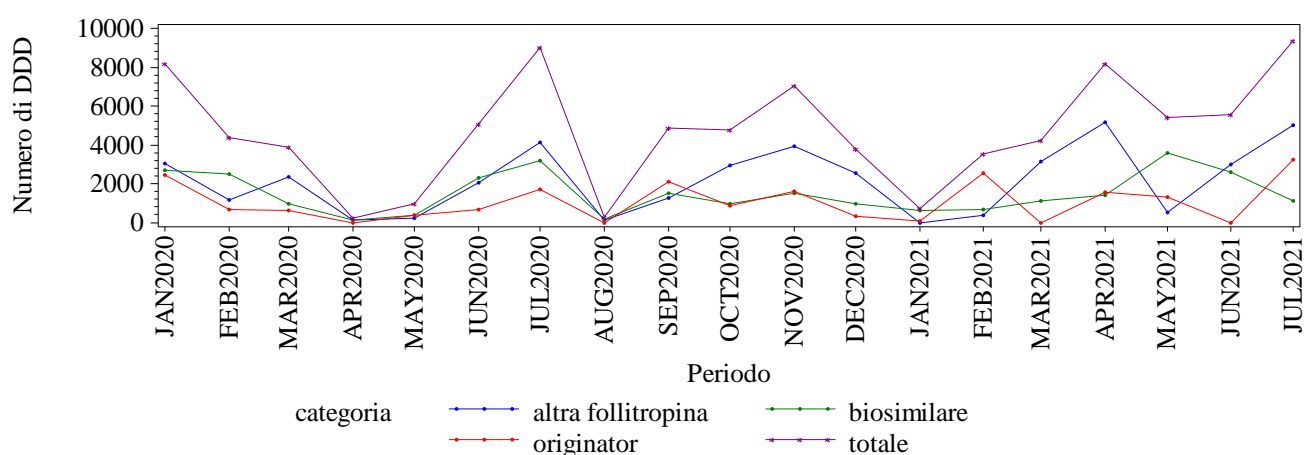

Elaborazione AIFA – Ufficio Monitoraggio della spesa farmaceutica
Dato NSIS/Tracciabilita' aggiornato lug-2021

ABRUZZO. FOLLITROPINE - Andamento mensile dei consumi (unità posologiche)

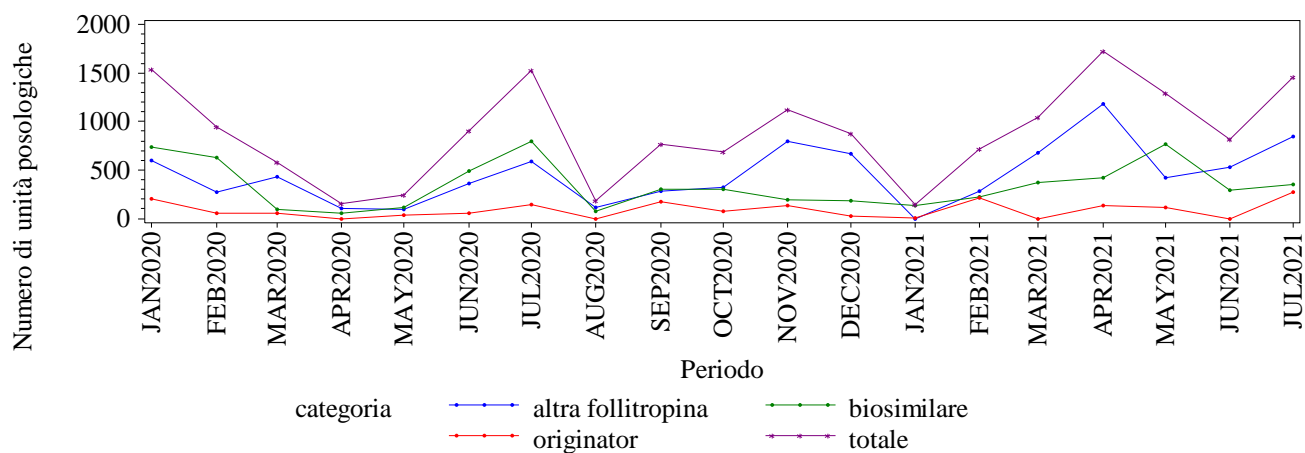

Elaborazione AIFA – Ufficio Monitoraggio della spesa farmaceutica
Dato NSIS/Tracciabilita' aggiornato lug-2021

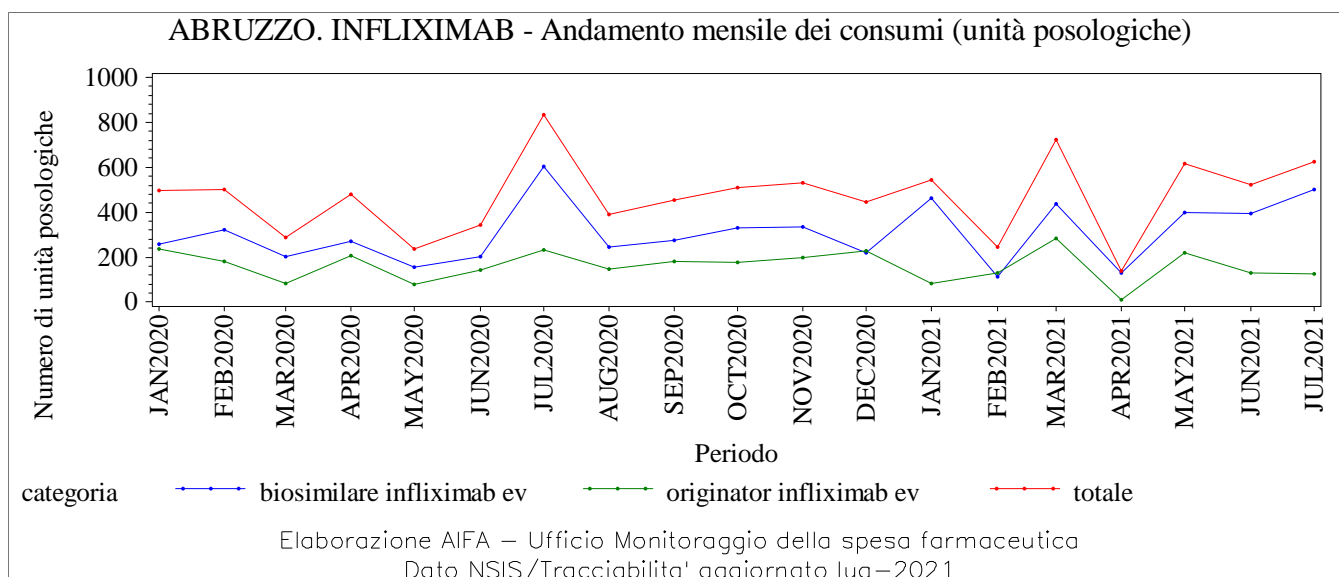
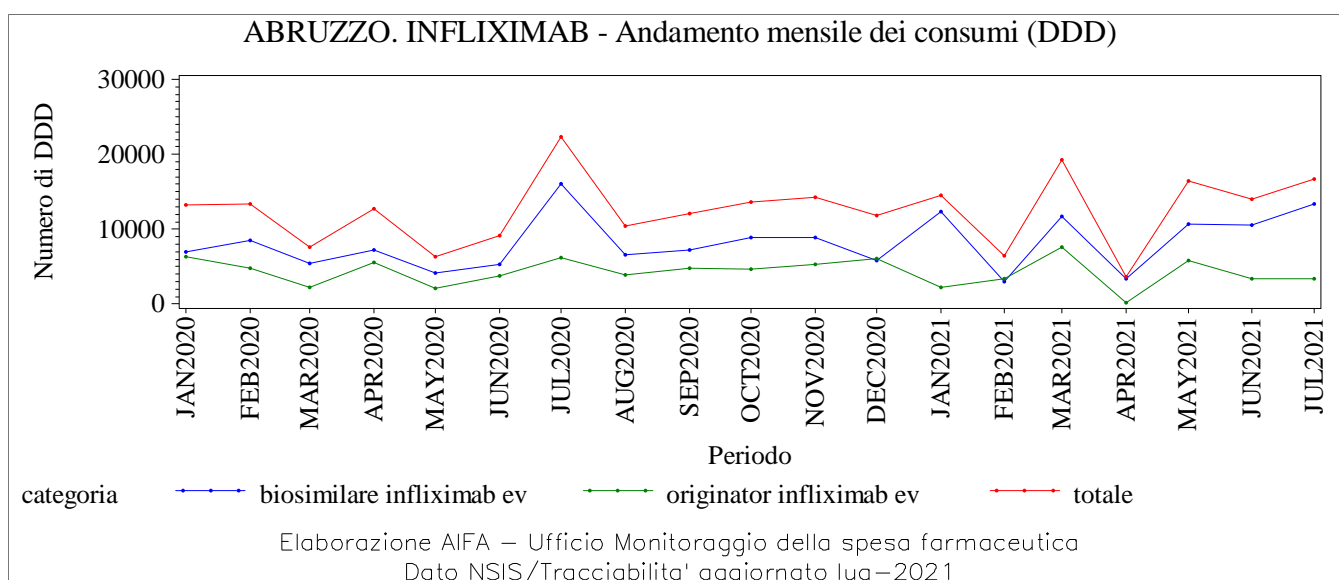
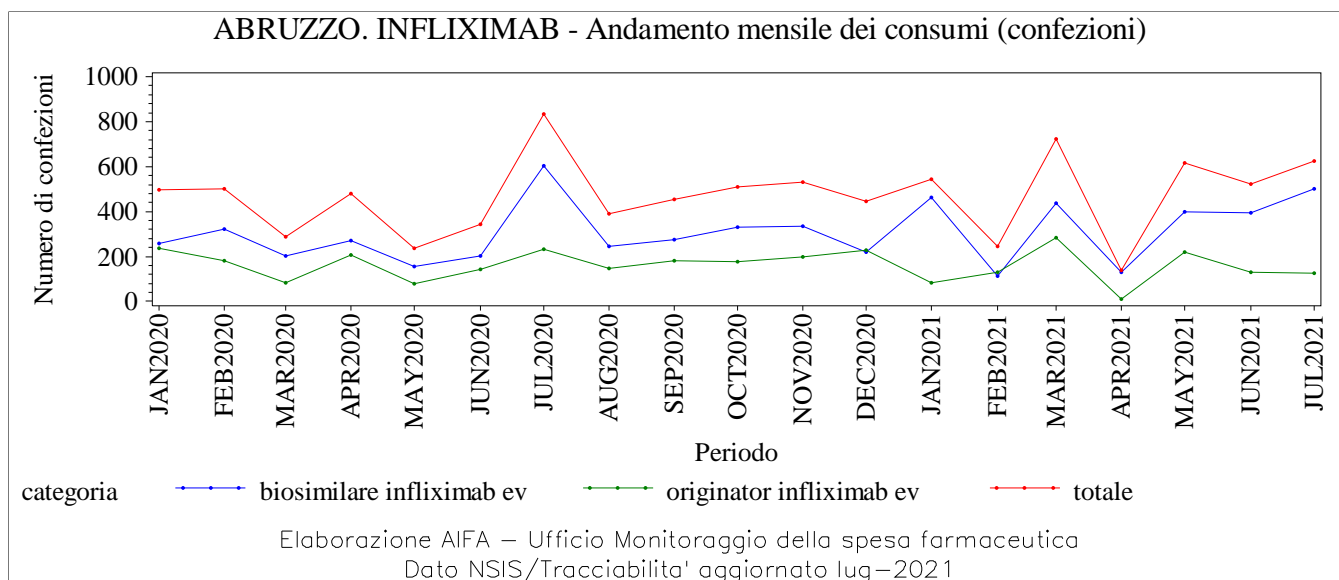

ABRUZZO. INSULINE FAST ACTING - Andamento mensile dei consumi (confezioni)

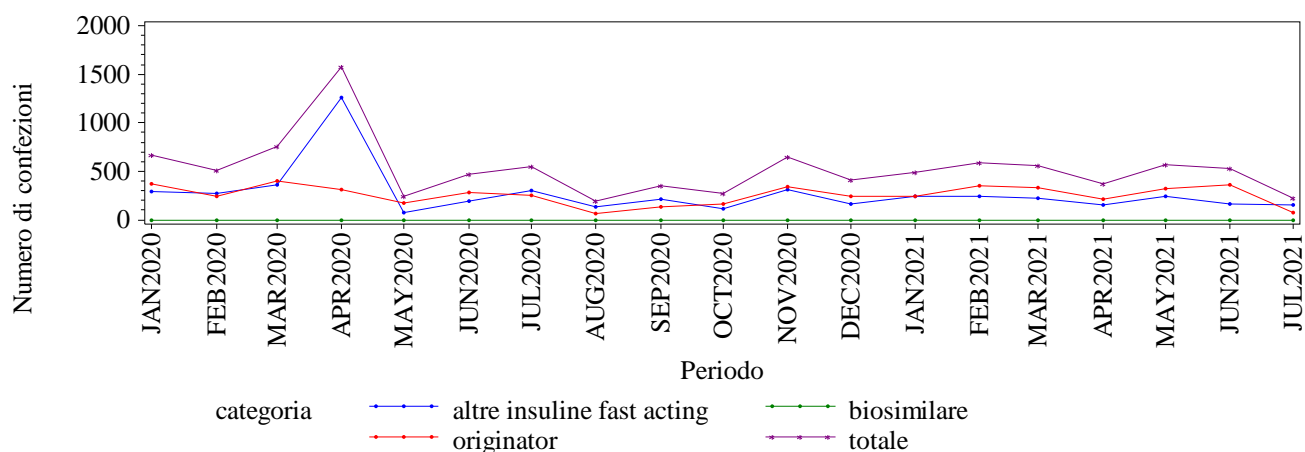

Elaborazione AIFA – Ufficio Monitoraggio della spesa farmaceutica
Dato NSIS/Tracciabilita' aggiornato lug-2021

ABRUZZO. INSULINE FAST ACTING - Andamento mensile dei consumi (DDD)

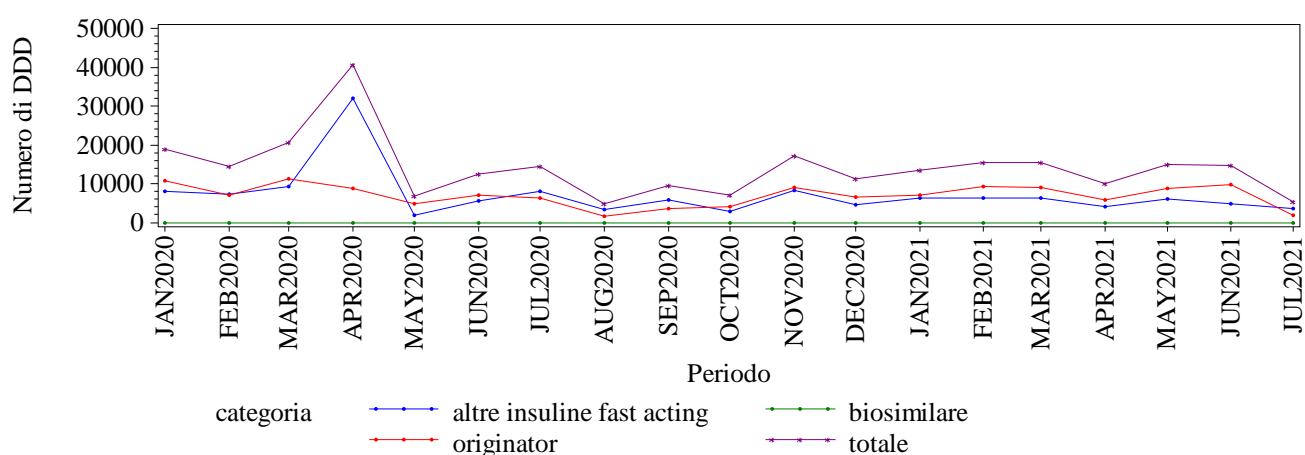

Elaborazione AIFA – Ufficio Monitoraggio della spesa farmaceutica
Dato NSIS/Tracciabilita' aggiornato lug-2021

ABRUZZO. INSULINE FAST ACTING - Andamento mensile dei consumi (unità posologiche)

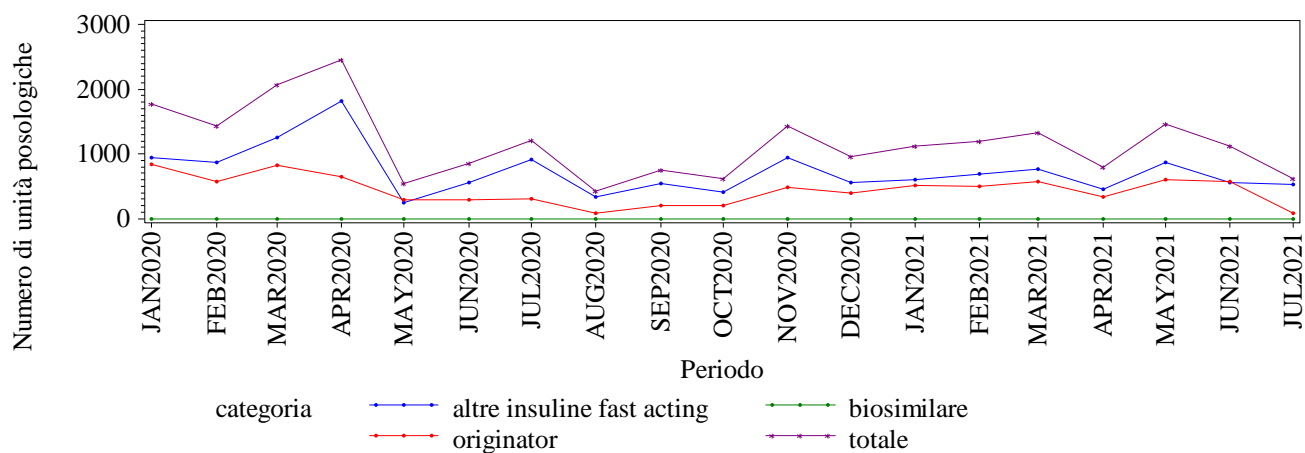

Elaborazione AIFA – Ufficio Monitoraggio della spesa farmaceutica
Dato NSIS/Tracciabilita' aggiornato lug-2021

ABRUZZO. INSULINE LONG ACTING - Andamento mensile dei consumi (confezioni)

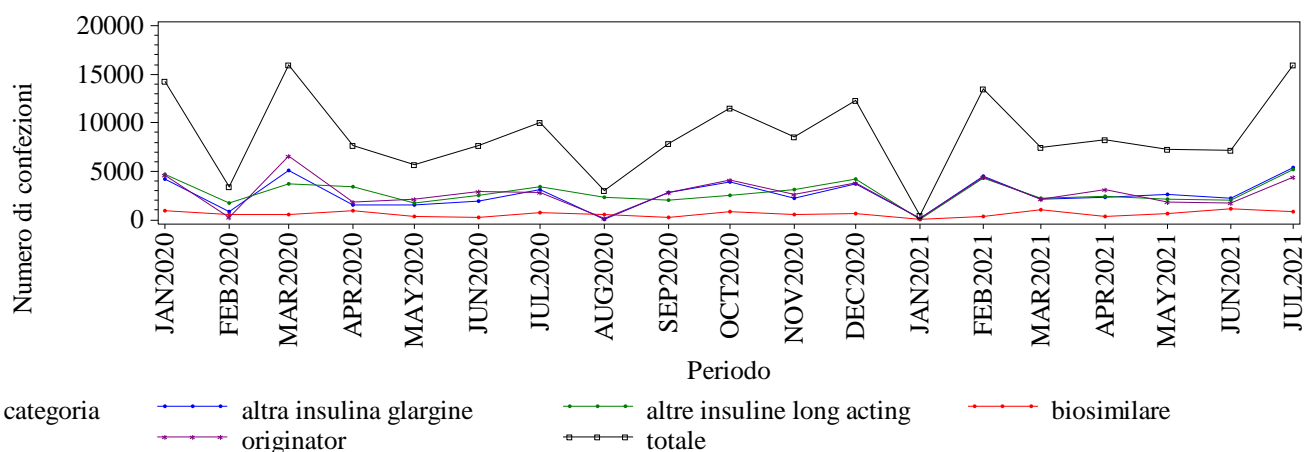

Elaborazione AIFA – Ufficio Monitoraggio della spesa farmaceutica
Dato NSIS/Tracciabilita' aggiornato lug-2021

ABRUZZO. INSULINE LONG ACTING - Andamento mensile dei consumi (DDD)

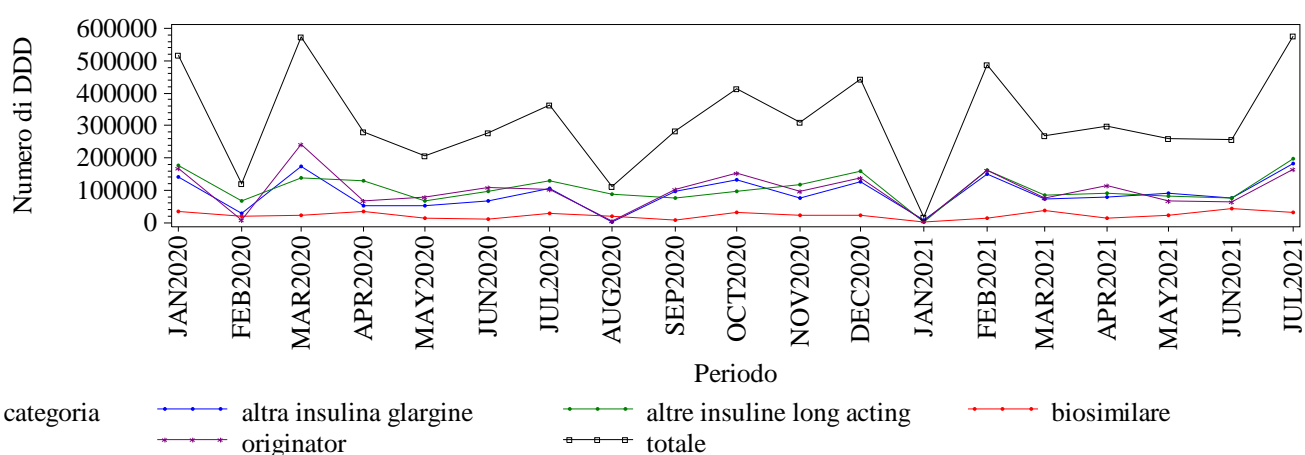

Elaborazione AIFA – Ufficio Monitoraggio della spesa farmaceutica
Dato NSIS/Tracciabilita' aggiornato lug-2021

ABRUZZO. INSULINE LONG ACTING - Andamento mensile dei consumi (unità posologiche)

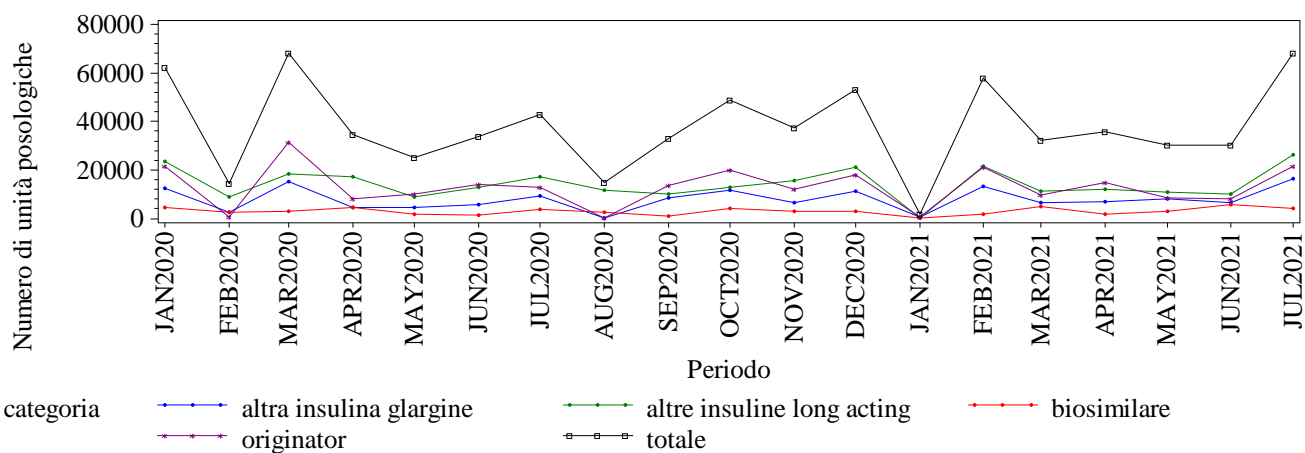

Elaborazione AIFA – Ufficio Monitoraggio della spesa farmaceutica
Dato NSIS/Tracciabilita' aggiornato lug-2021

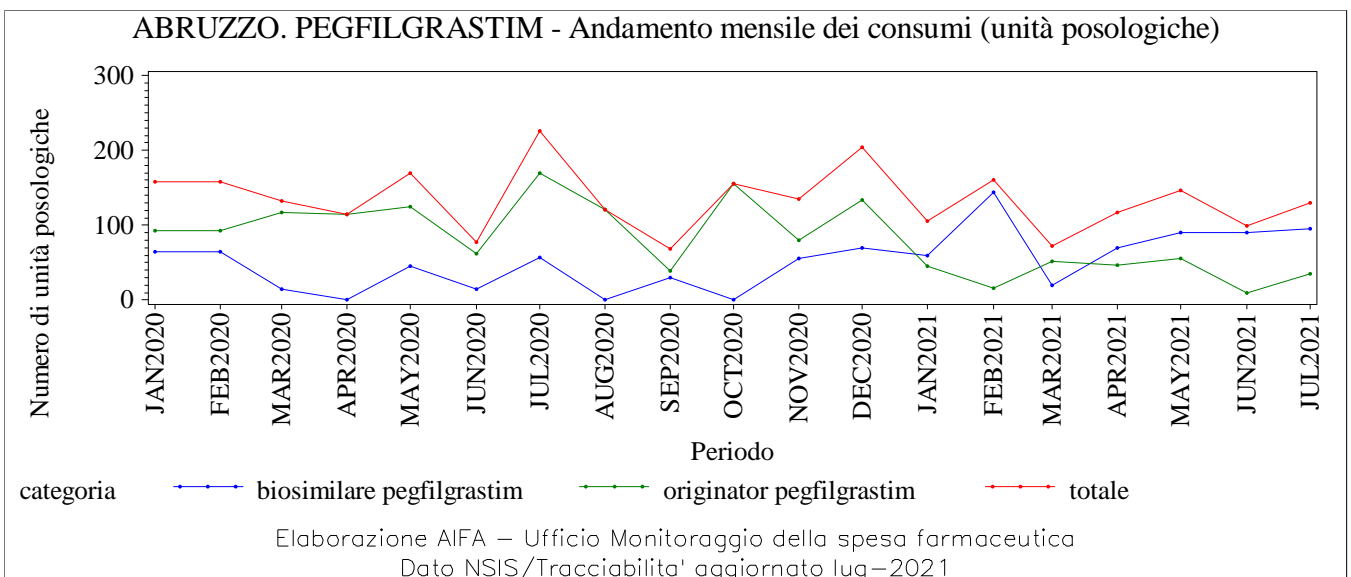
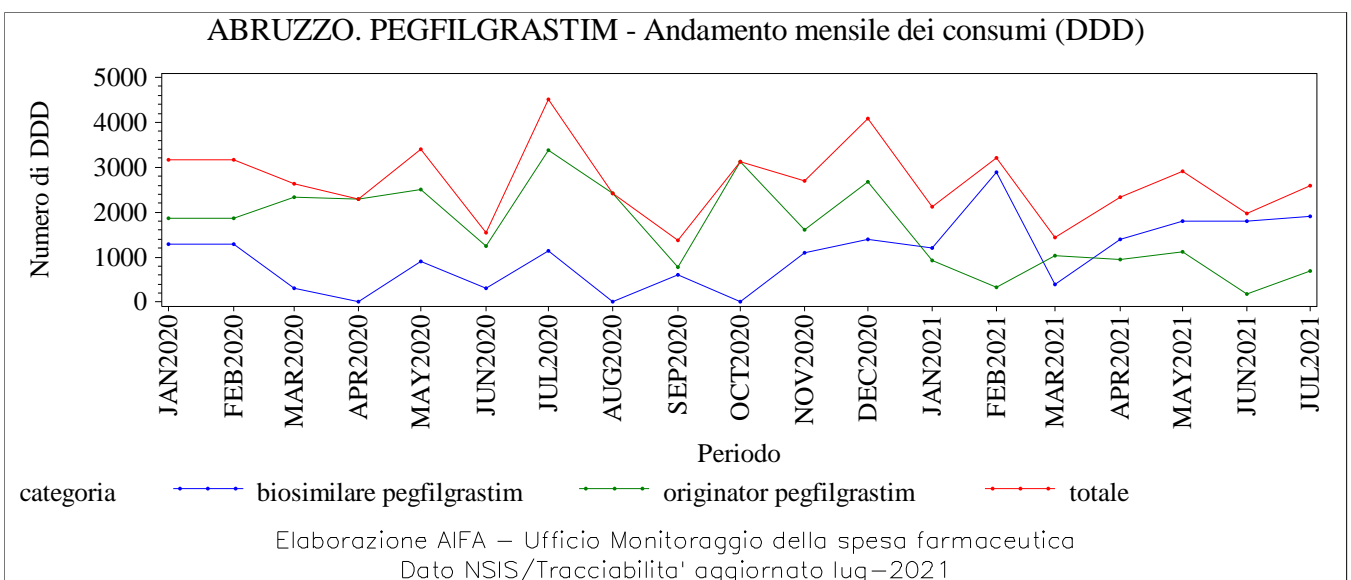
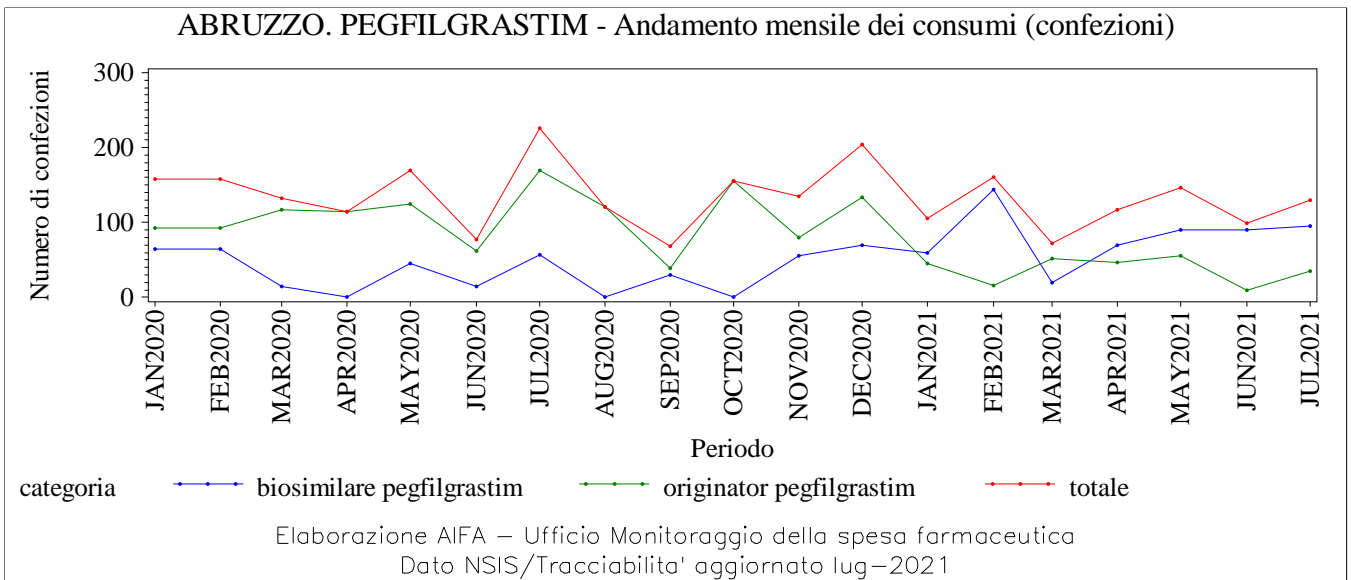

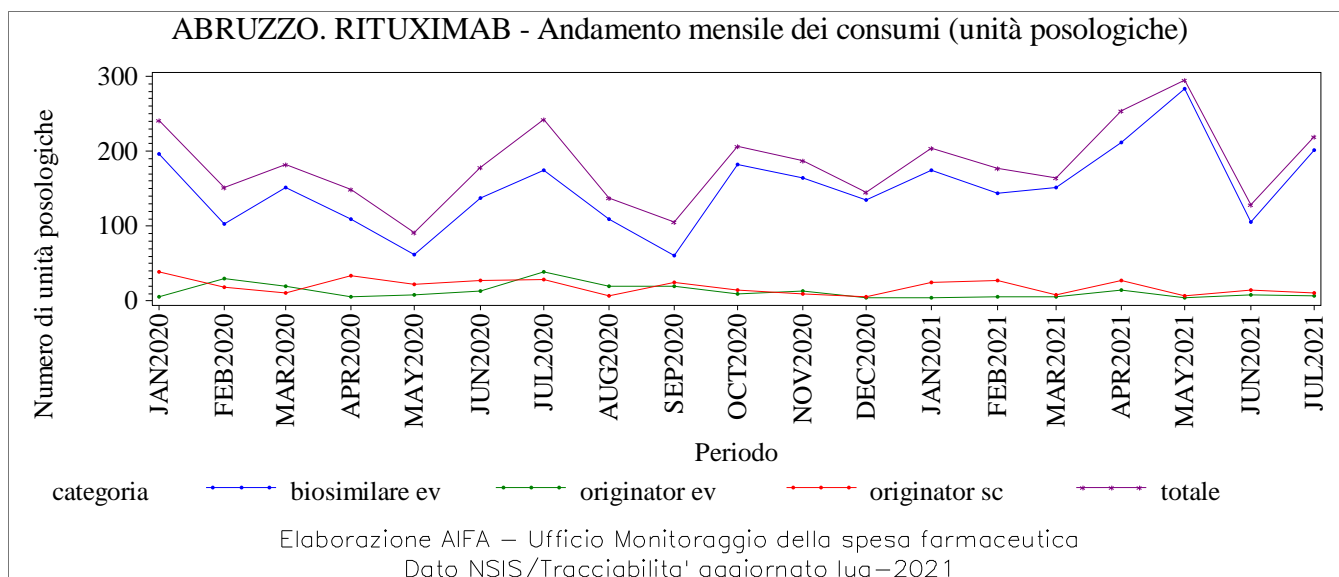
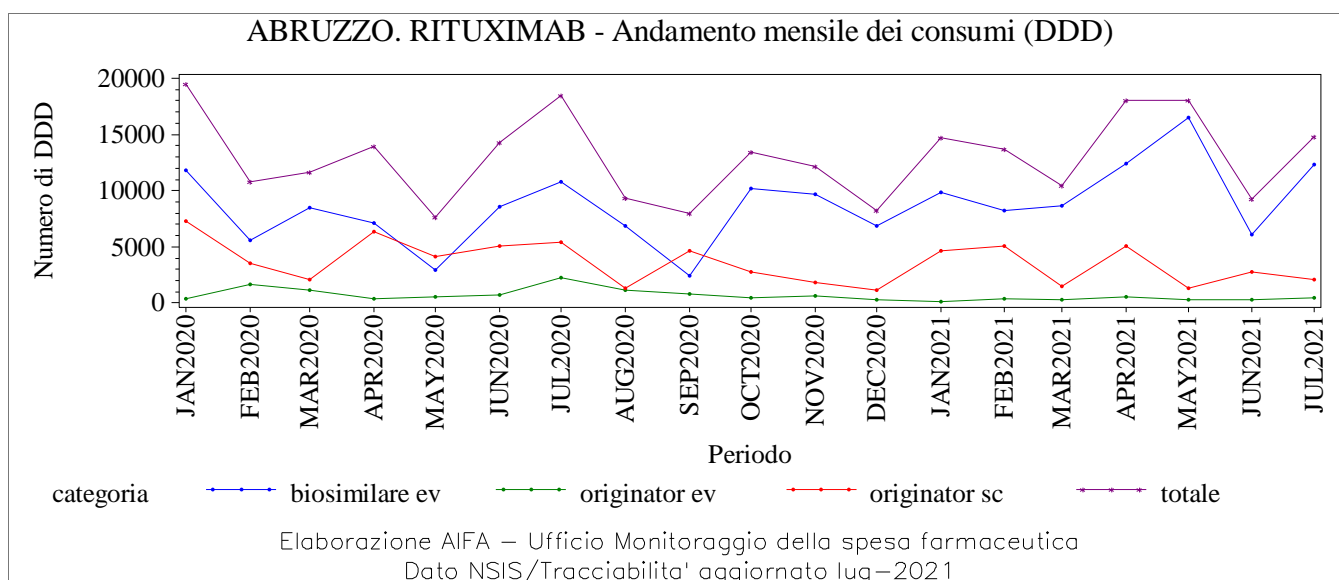
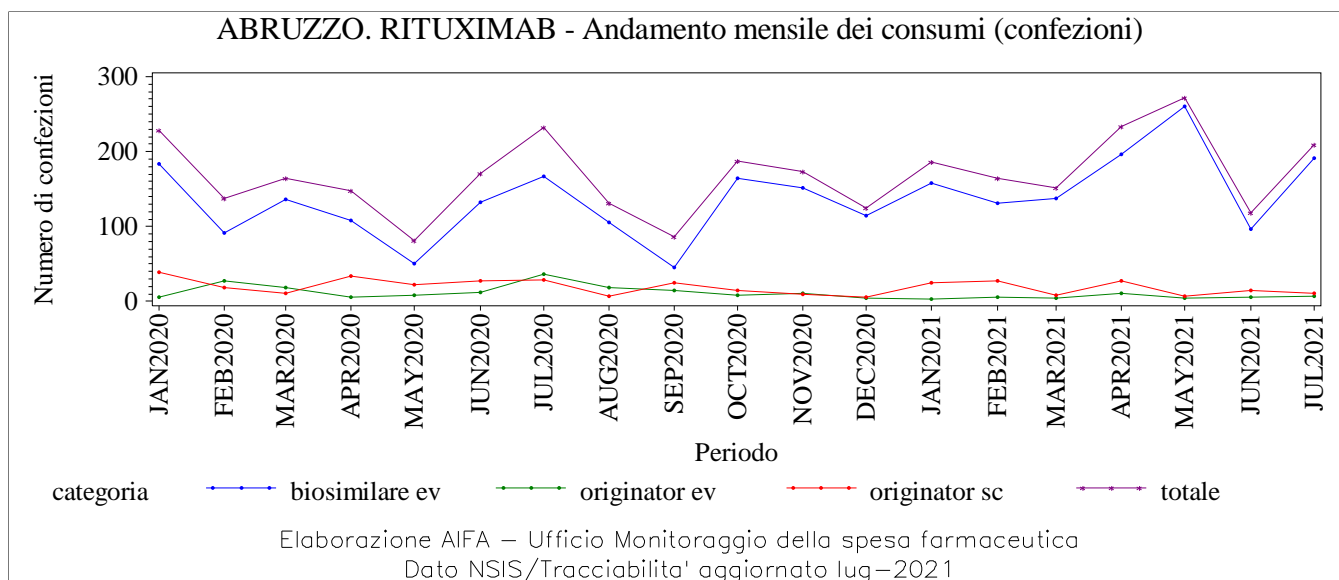

ABRUZZO. SOMATROPINE - Andamento mensile dei consumi (confezioni)

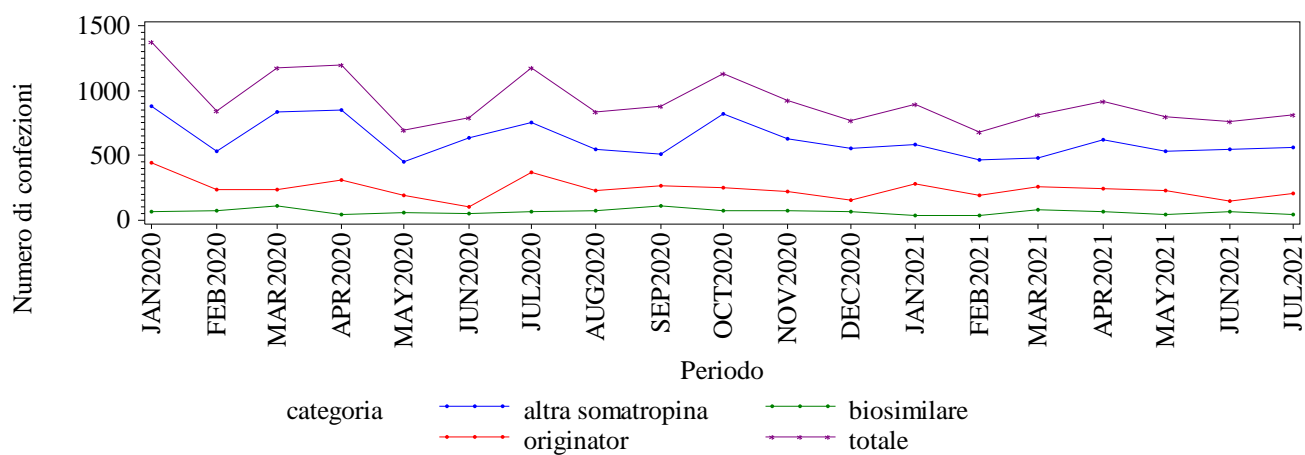

Elaborazione AIFA – Ufficio Monitoraggio della spesa farmaceutica
Dato NSIS/Tracciabilita' aggiornato lug-2021

ABRUZZO. SOMATROPINE - Andamento mensile dei consumi (DDD)

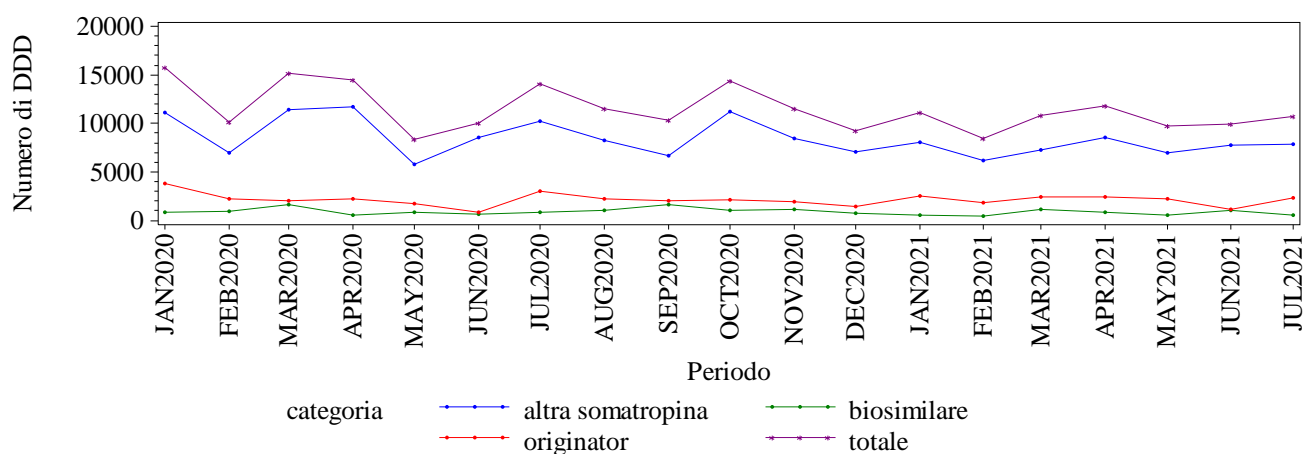

Elaborazione AIFA – Ufficio Monitoraggio della spesa farmaceutica
Dato NSIS/Tracciabilita' aggiornato lug-2021

ABRUZZO. SOMATROPINE - Andamento mensile dei consumi (unità posologiche)

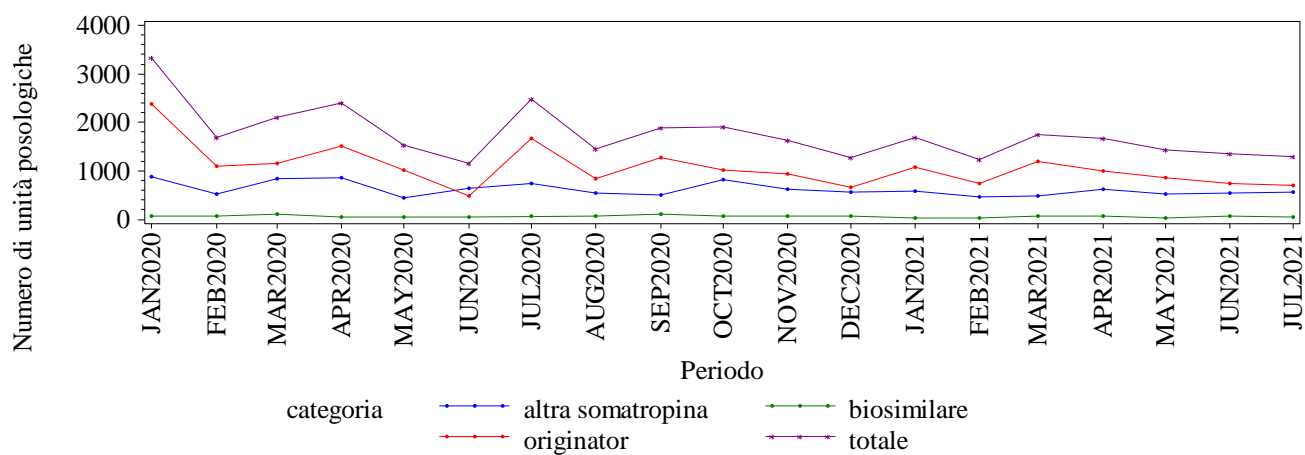

Elaborazione AIFA – Ufficio Monitoraggio della spesa farmaceutica
Dato NSIS/Tracciabilita' aggiornato lug-2021

ABRUZZO. TERIPARATIDE - Andamento mensile dei consumi (confezioni)

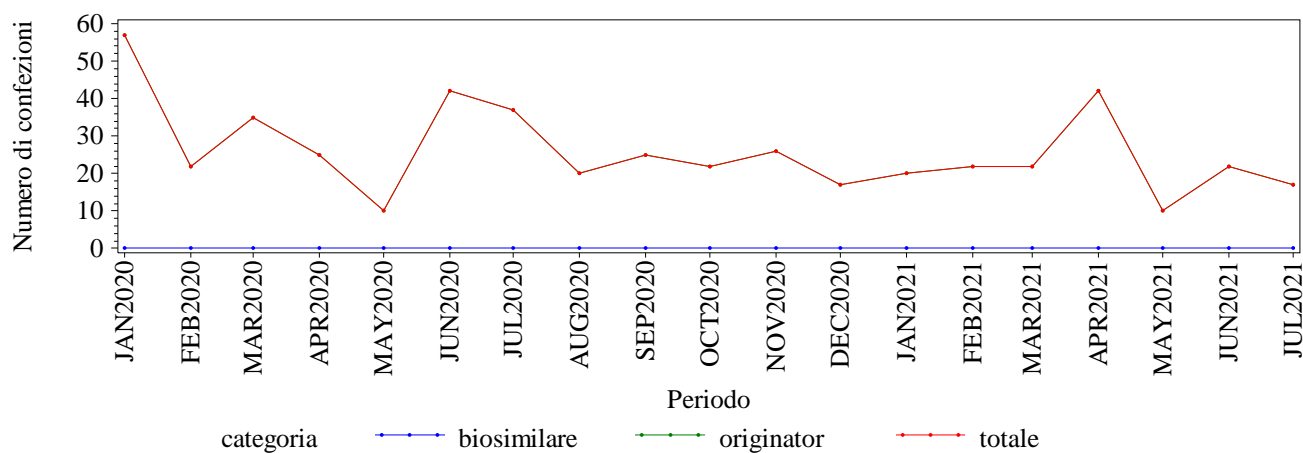

Elaborazione AIFA – Ufficio Monitoraggio della spesa farmaceutica
Dato NSIS/Tracciabilita' aggiornato lug-2021

ABRUZZO. TERIPARATIDE - Andamento mensile dei consumi (DDD)

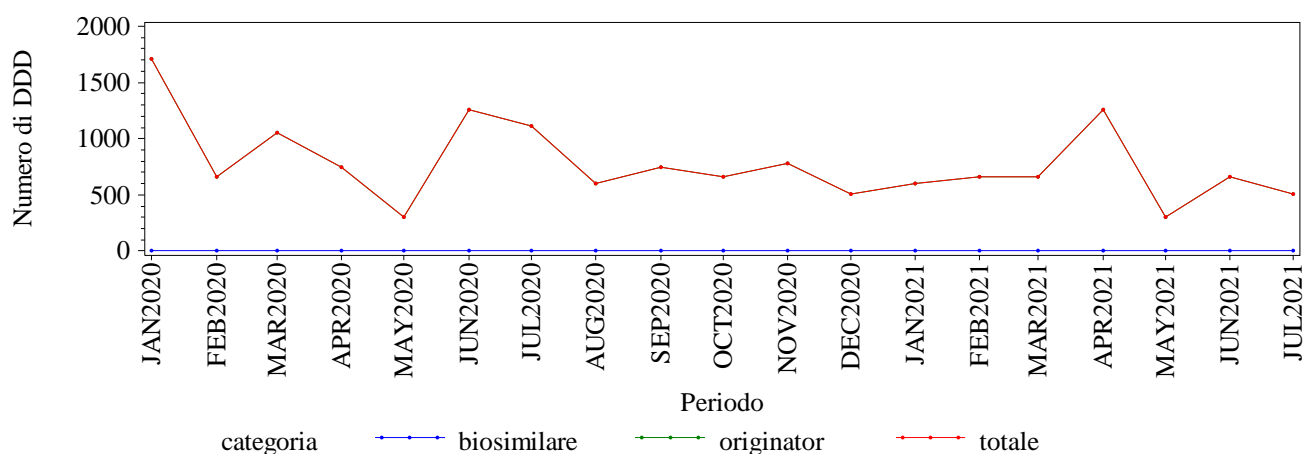

Elaborazione AIFA – Ufficio Monitoraggio della spesa farmaceutica
Dato NSIS/Tracciabilita' aggiornato lug-2021

ABRUZZO. TERIPARATIDE - Andamento mensile dei consumi (unità posologiche)

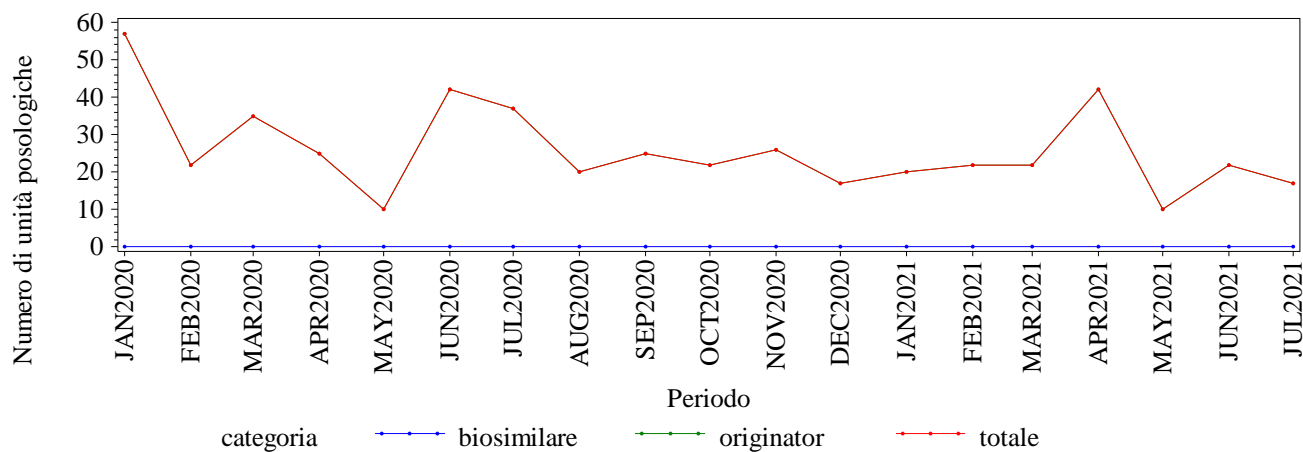

Elaborazione AIFA – Ufficio Monitoraggio della spesa farmaceutica
Dato NSIS/Tracciabilita' aggiornato lug-2021

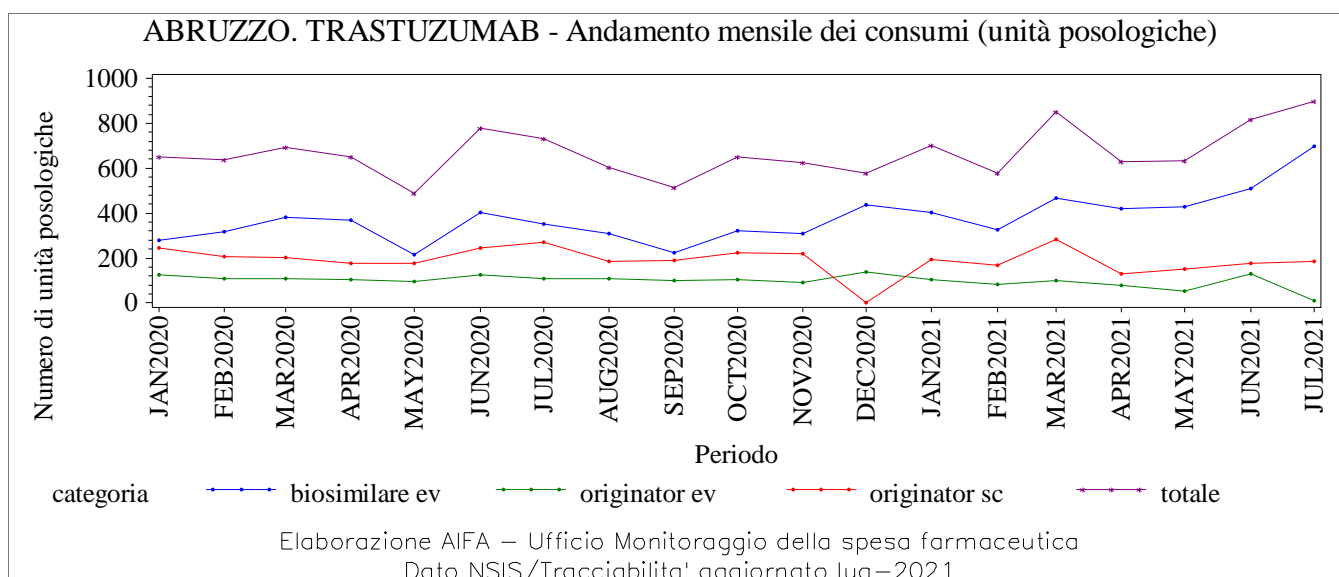
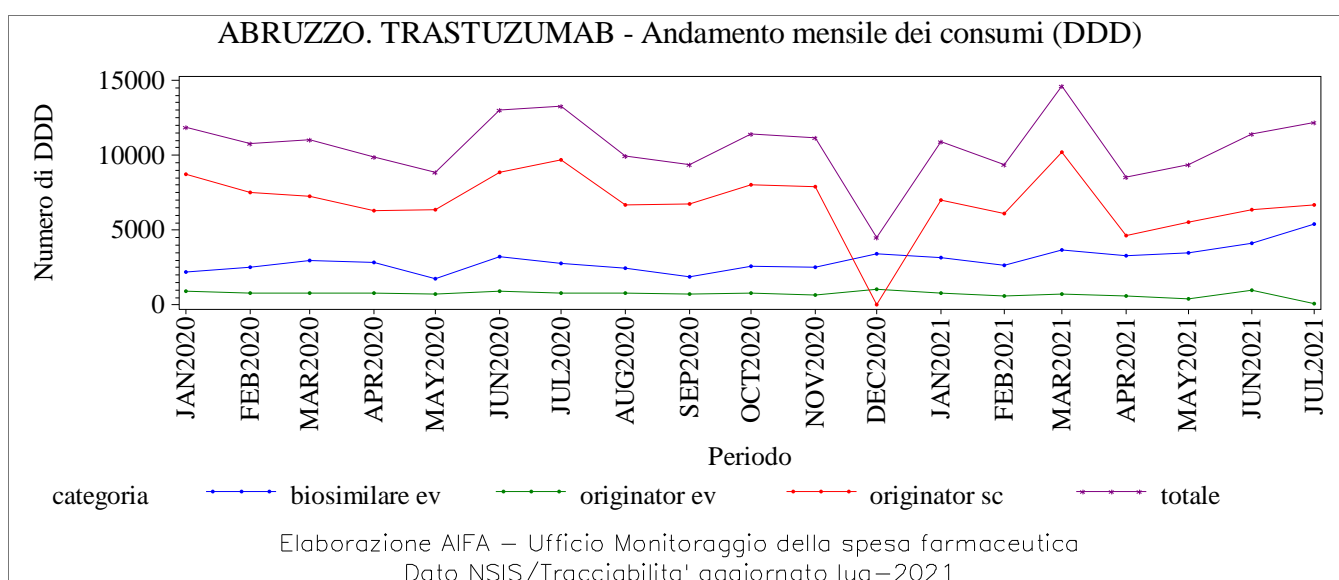
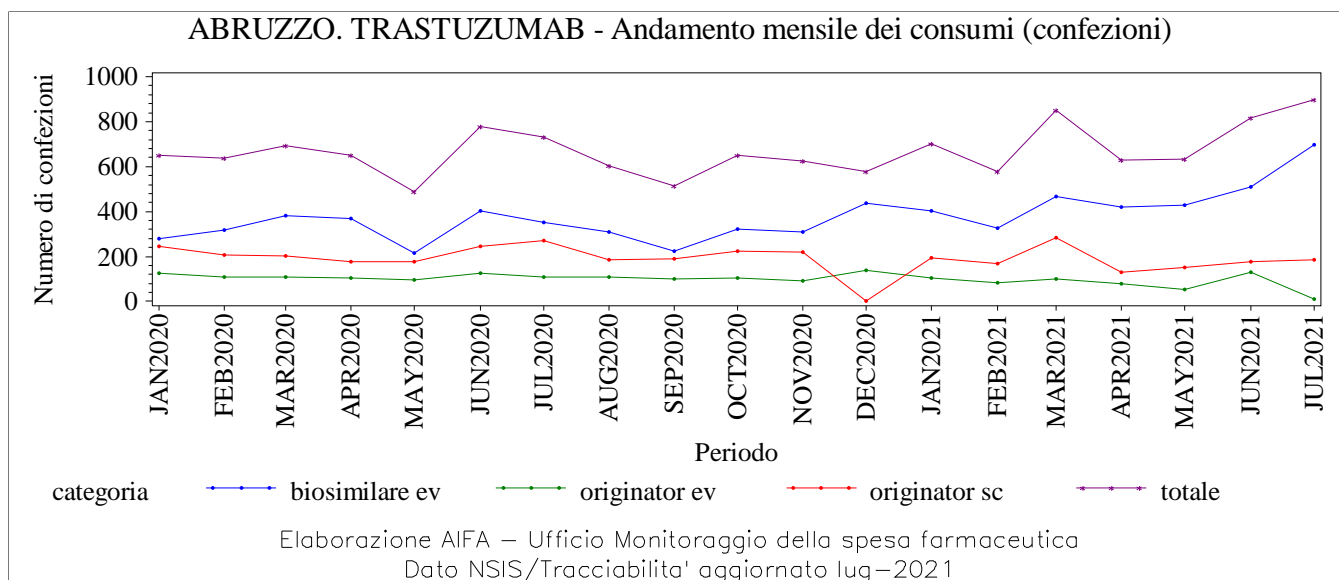

BASILICATA. Trend mensile consumo (confezioni, DDD, unità posologiche)

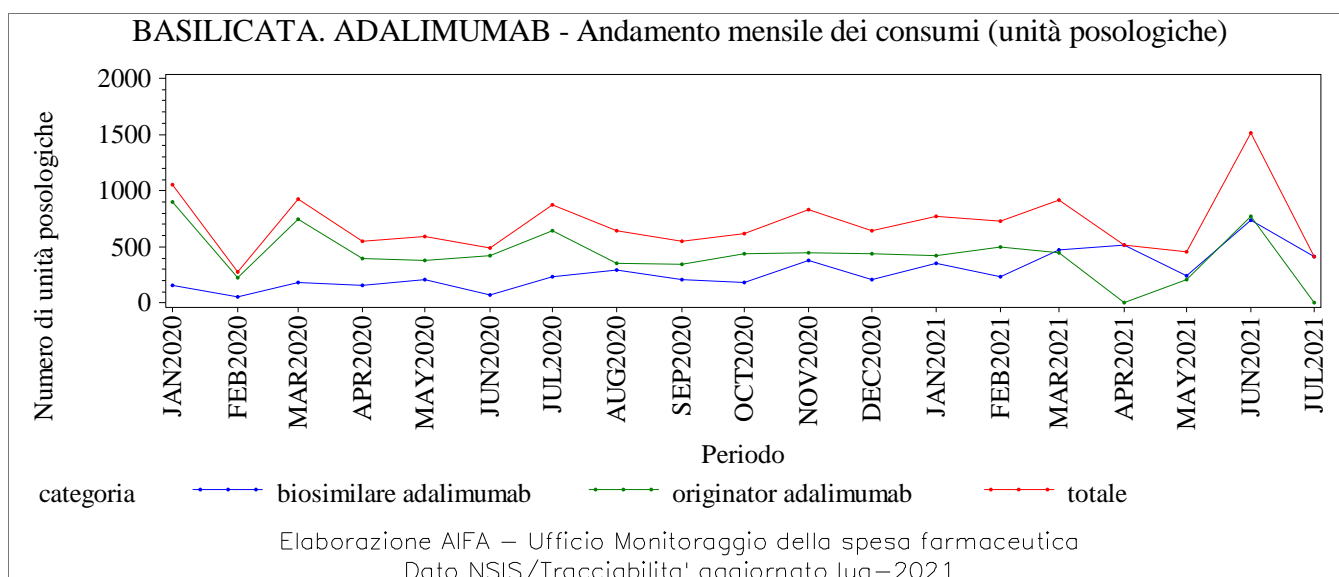
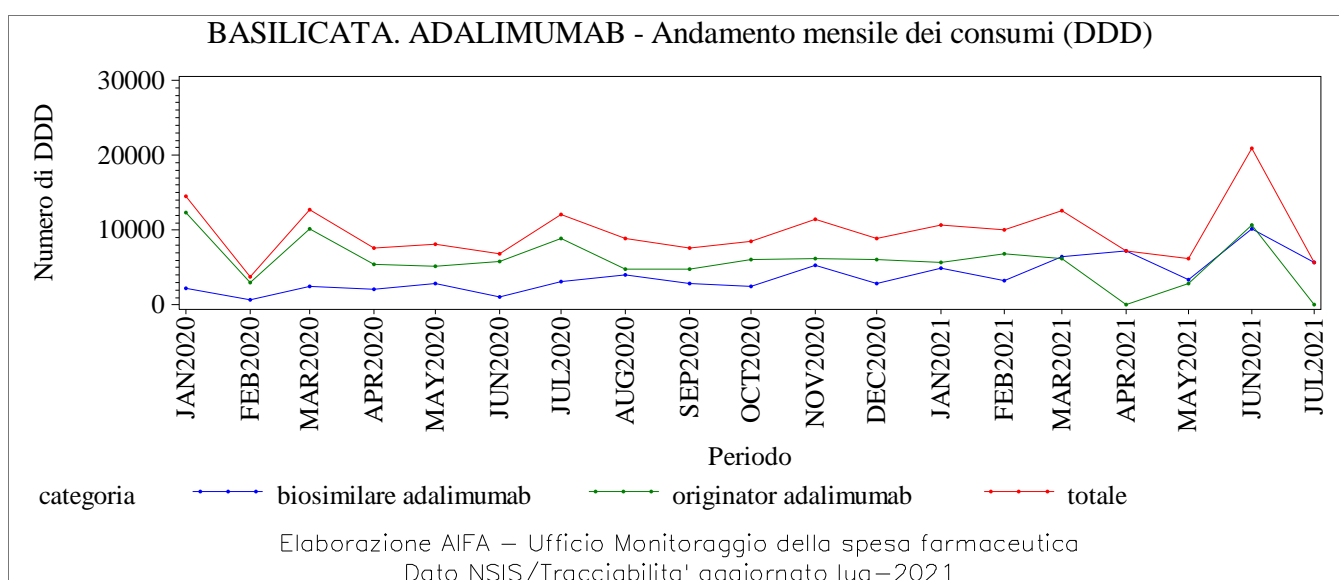
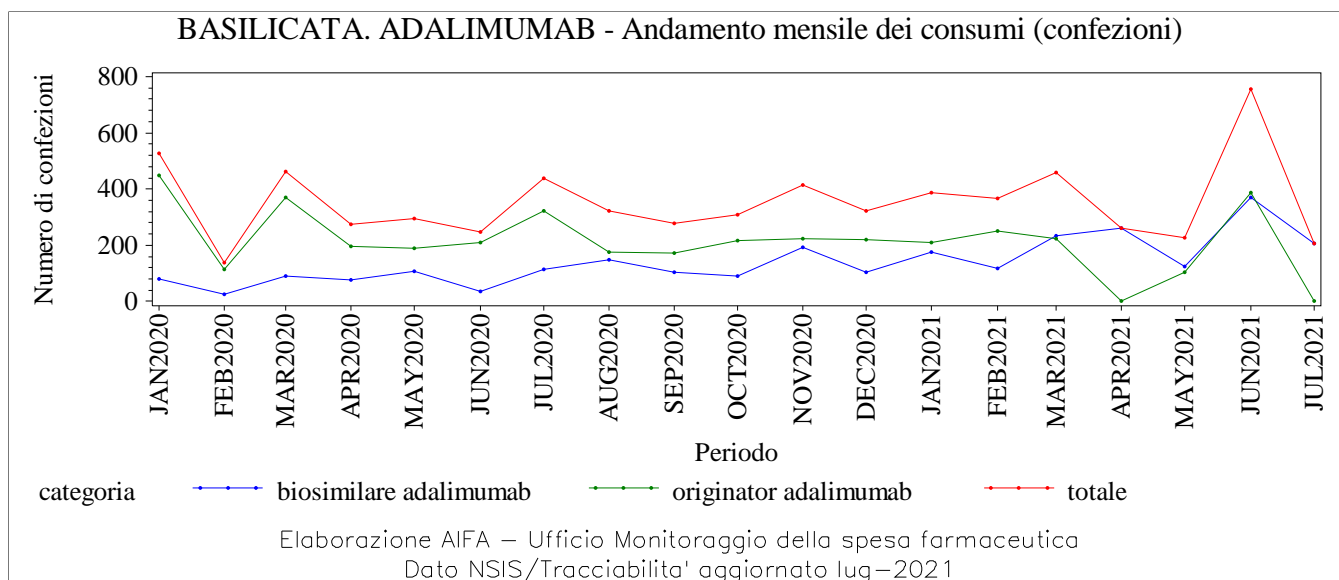

BASILICATA. BEVACIZUMAB - Andamento mensile dei consumi (confezioni)

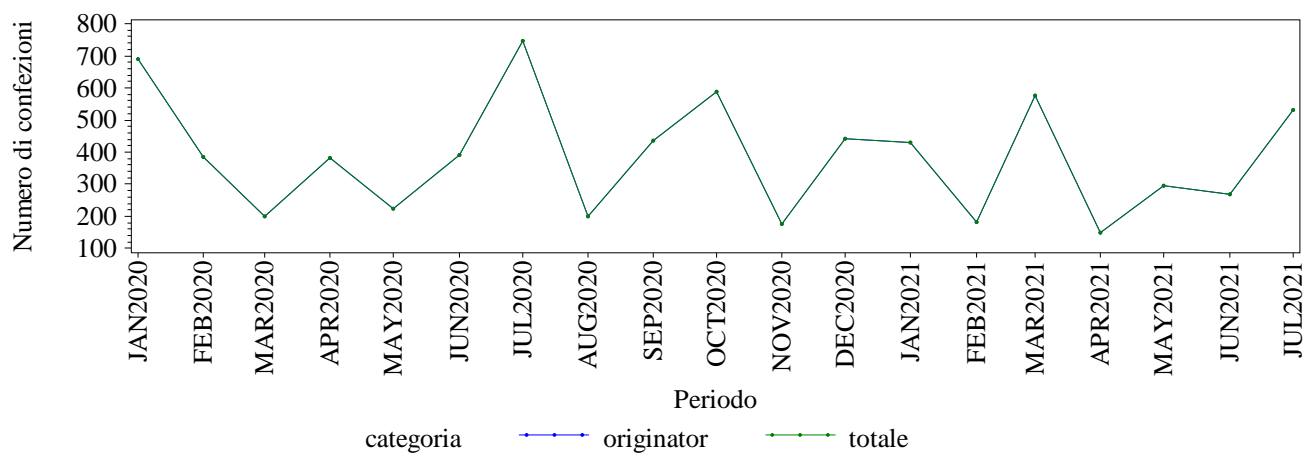

Elaborazione AIFA – Ufficio Monitoraggio della spesa farmaceutica
Dato NSIS/Tracciabilita' aggiornato lug-2021

BASILICATA. BEVACIZUMAB - Andamento mensile dei consumi (DDD)

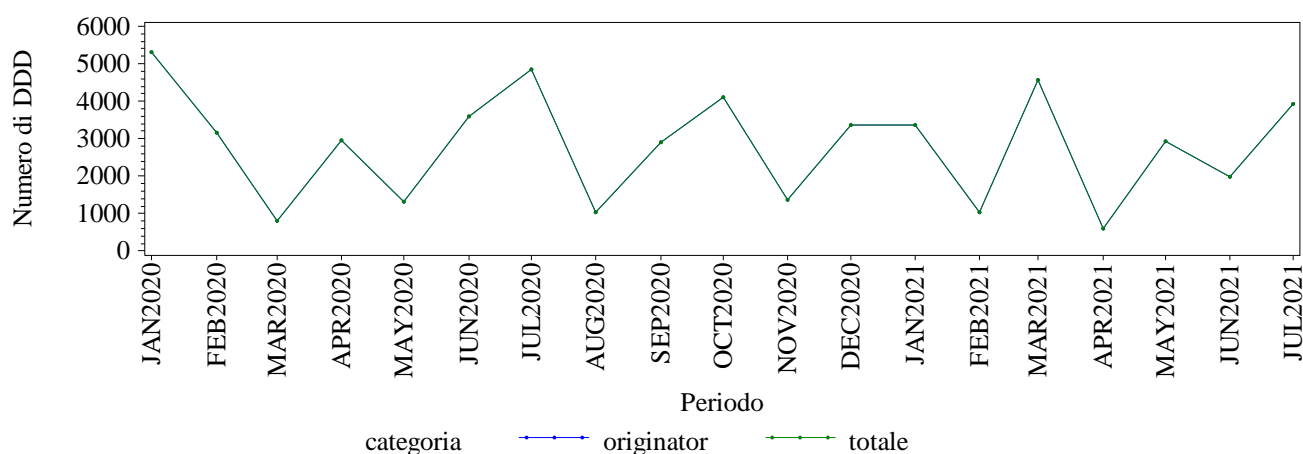

Elaborazione AIFA – Ufficio Monitoraggio della spesa farmaceutica
Dato NSIS/Tracciabilita' aggiornato lug-2021

BASILICATA. BEVACIZUMAB - Andamento mensile dei consumi (unità posologiche)

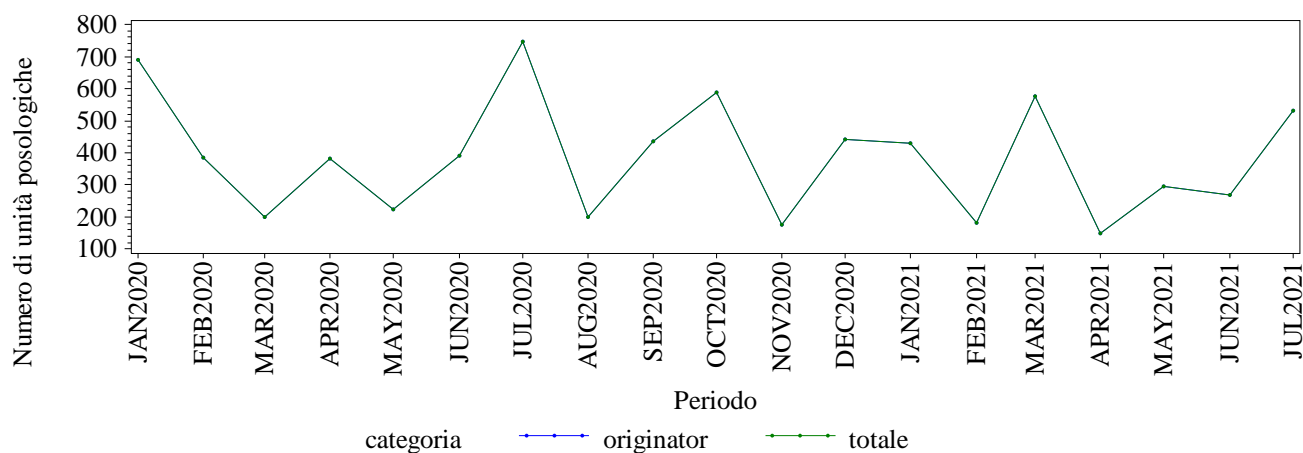

Elaborazione AIFA – Ufficio Monitoraggio della spesa farmaceutica
Dato NSIS/Tracciabilita' aggiornato lug-2021

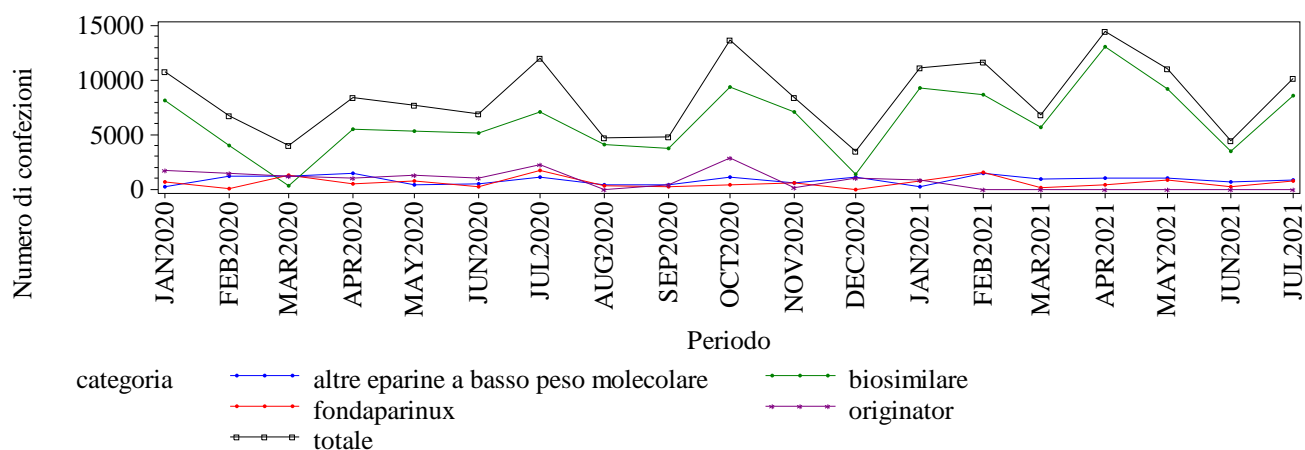
BASILICATA. EPARINE A BASSO PESO - Andamento mensile dei consumi (confezioni)

Elaborazione AIFA – Ufficio Monitoraggio della spesa farmaceutica
Dato NSIS/Tracciabilita' aggiornato lug-2021

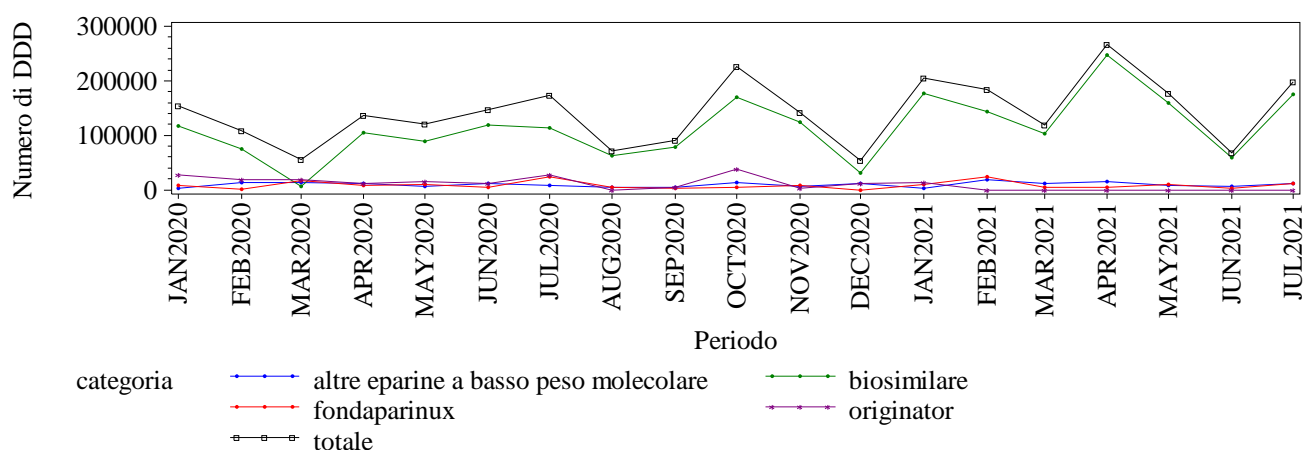
BASILICATA. EPARINE A BASSO PESO - Andamento mensile dei consumi (DDD)

Elaborazione AIFA – Ufficio Monitoraggio della spesa farmaceutica
Dato NSIS/Tracciabilita' aggiornato lug-2021

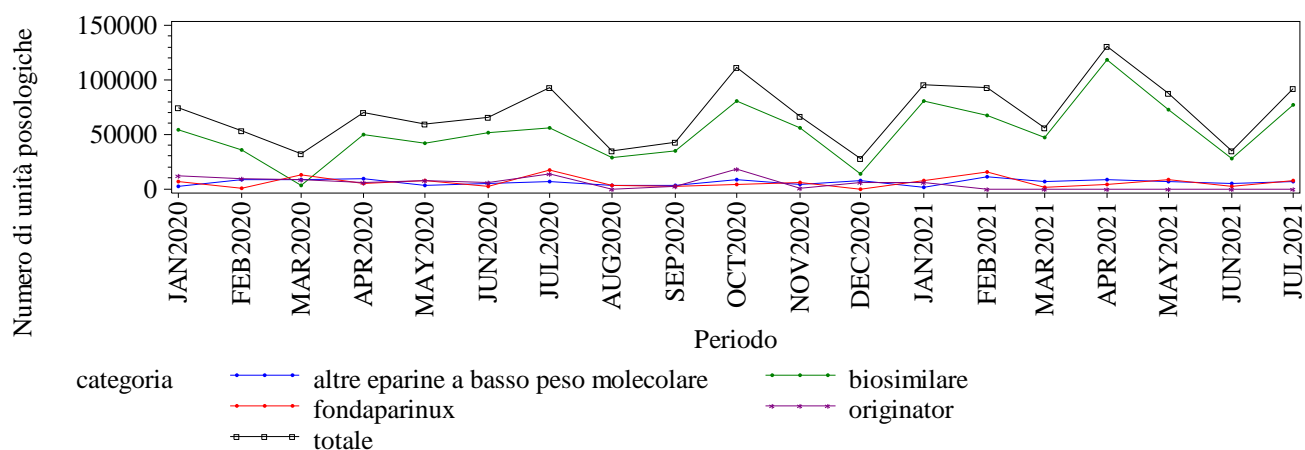
BASILICATA. EPARINE A BASSO PESO - Andamento mensile dei consumi (unità posologiche)

Elaborazione AIFA – Ufficio Monitoraggio della spesa farmaceutica
Dato NSIS/Tracciabilita' aggiornato lug-2021

BASILICATA. EPOETINE - Andamento mensile dei consumi (confezioni)

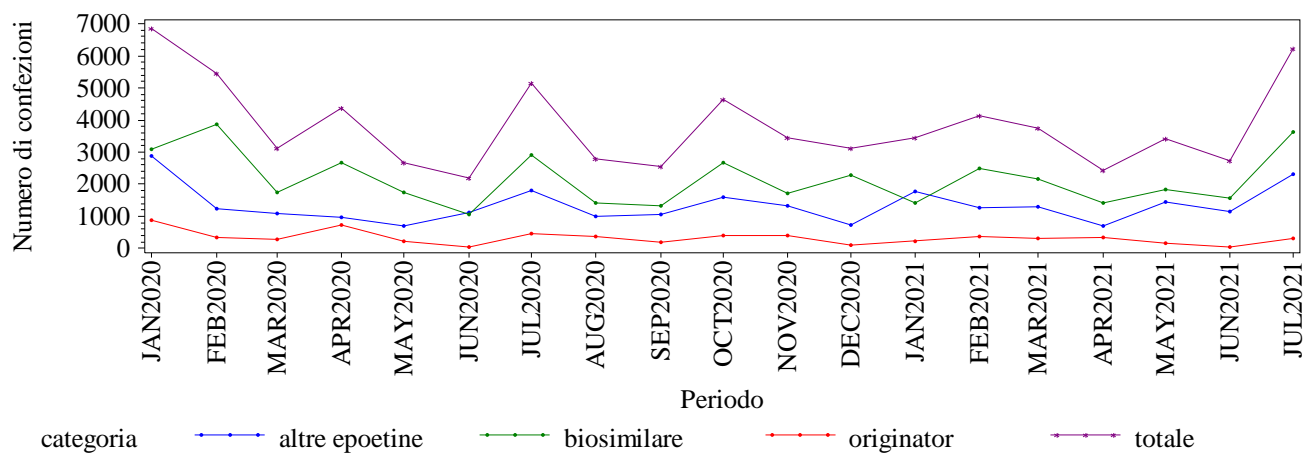

Elaborazione AIFA – Ufficio Monitoraggio della spesa farmaceutica
Dato NSIS/Tracciabilita' aggiornato lug-2021

BASILICATA. EPOETINE - Andamento mensile dei consumi (DDD)

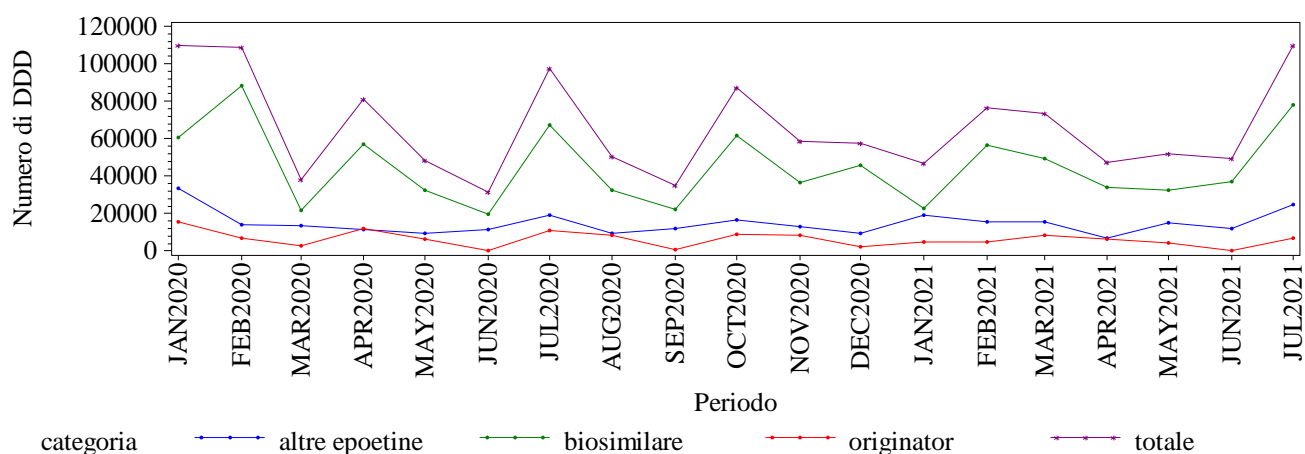

Elaborazione AIFA – Ufficio Monitoraggio della spesa farmaceutica
Dato NSIS/Tracciabilita' aggiornato lug-2021

BASILICATA. EPOETINE - Andamento mensile dei consumi (unità posologiche)

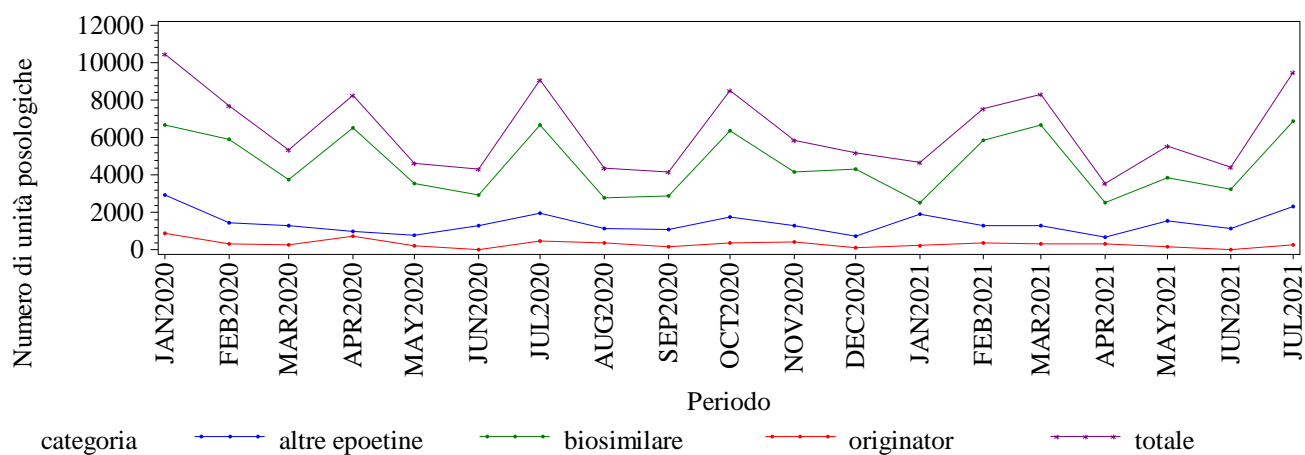

Elaborazione AIFA – Ufficio Monitoraggio della spesa farmaceutica
Dato NSIS/Tracciabilita' aggiornato lug-2021

BASILICATA. ETANERCEPT - Andamento mensile dei consumi (confezioni)

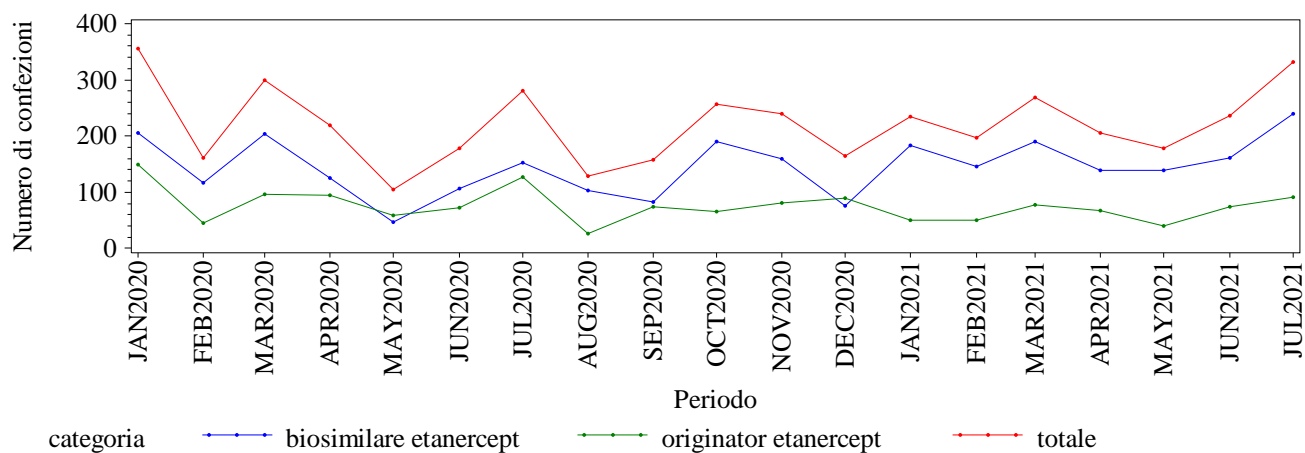

Elaborazione AIFA – Ufficio Monitoraggio della spesa farmaceutica
Dato NSIS/Tracciabilita' aggiornato lug-2021

BASILICATA. ETANERCEPT - Andamento mensile dei consumi (DDD)

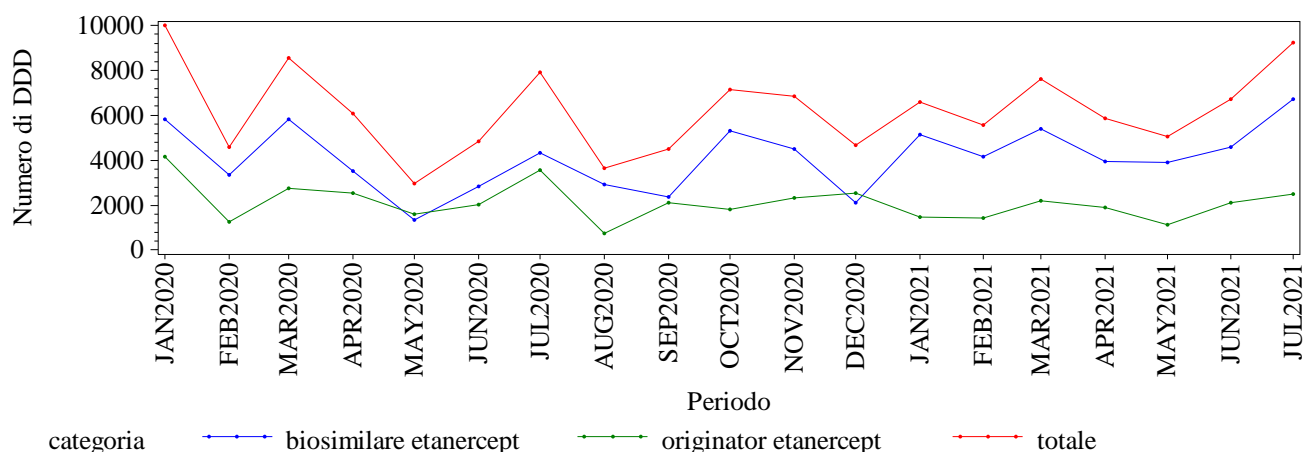

Elaborazione AIFA – Ufficio Monitoraggio della spesa farmaceutica
Dato NSIS/Tracciabilita' aggiornato lug-2021

BASILICATA. ETANERCEPT - Andamento mensile dei consumi (unità posologiche)

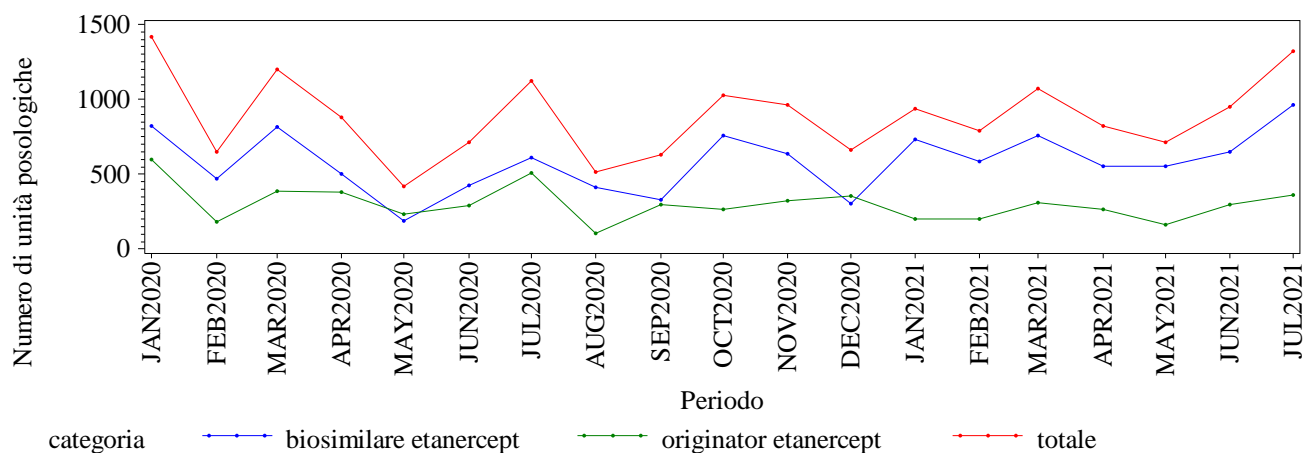

Elaborazione AIFA – Ufficio Monitoraggio della spesa farmaceutica
Dato NSIS/Tracciabilita' aggiornato lug-2021

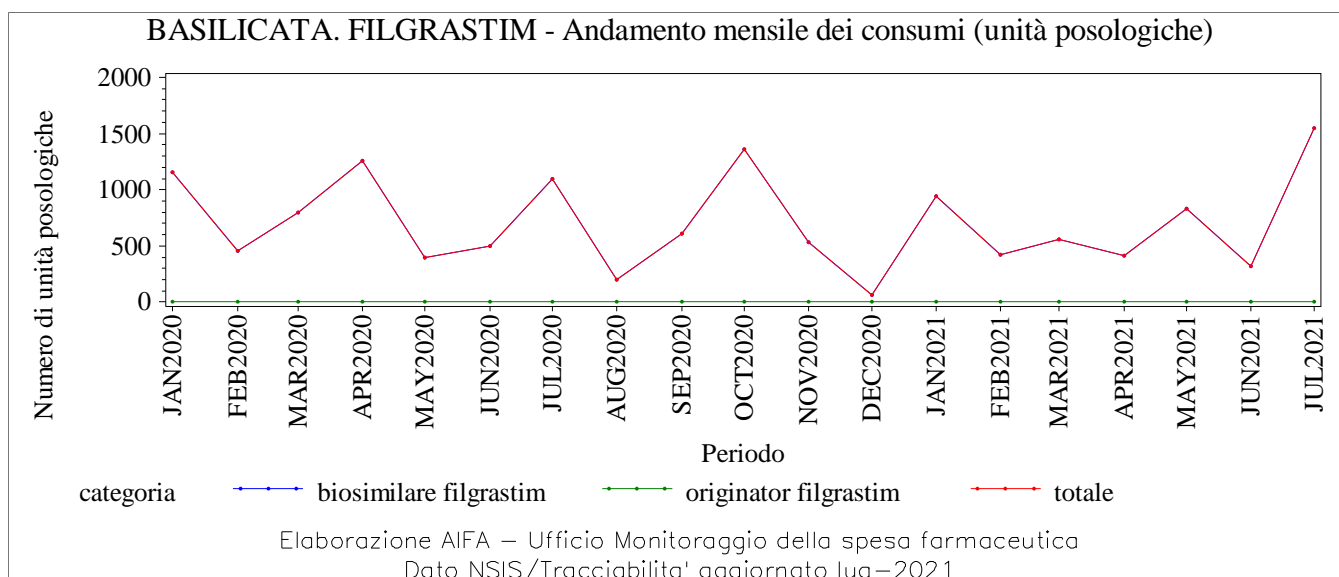
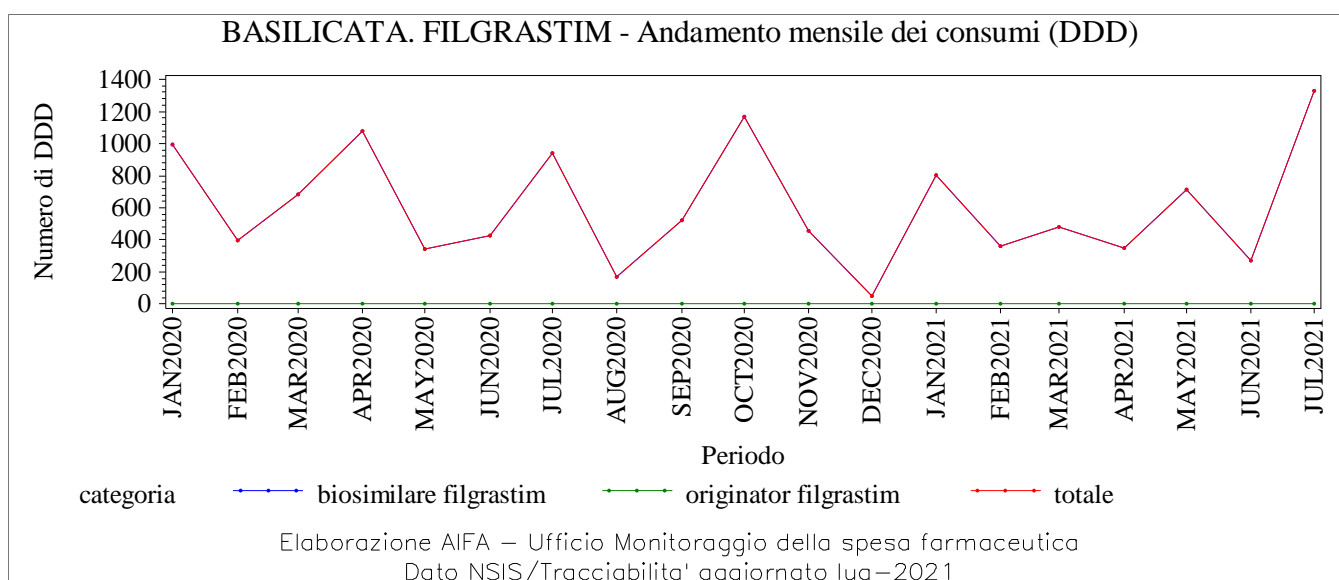
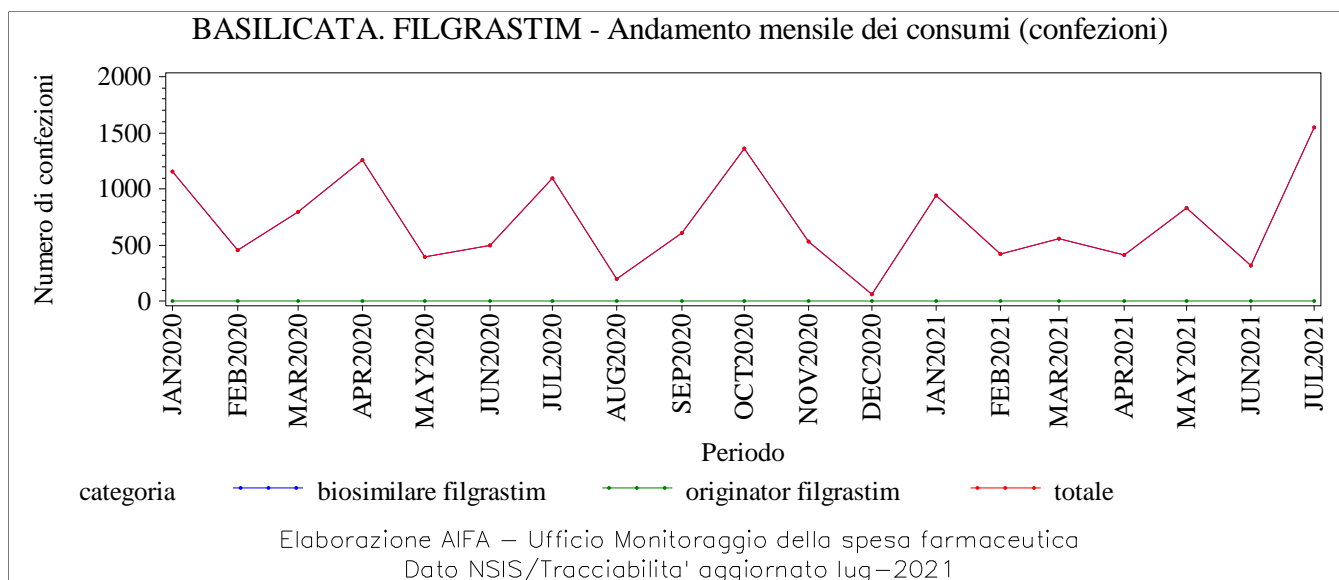

BASILICATA. FOLLITROPINE - Andamento mensile dei consumi (confezioni)

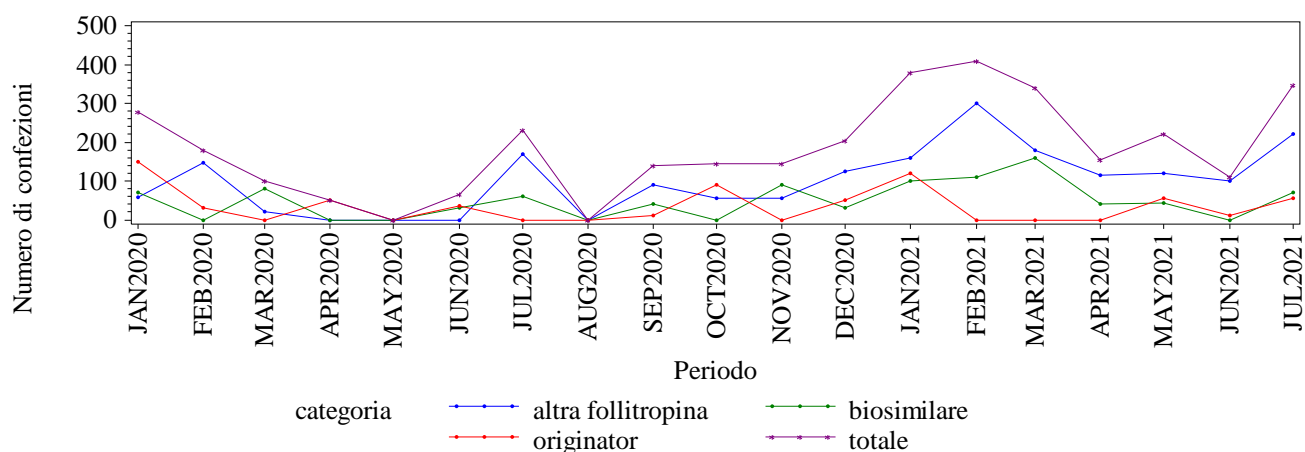

Elaborazione AIFA – Ufficio Monitoraggio della spesa farmaceutica
Dato NSIS/Tracciabilita' aggiornato lug-2021

BASILICATA. FOLLITROPINE - Andamento mensile dei consumi (DDD)

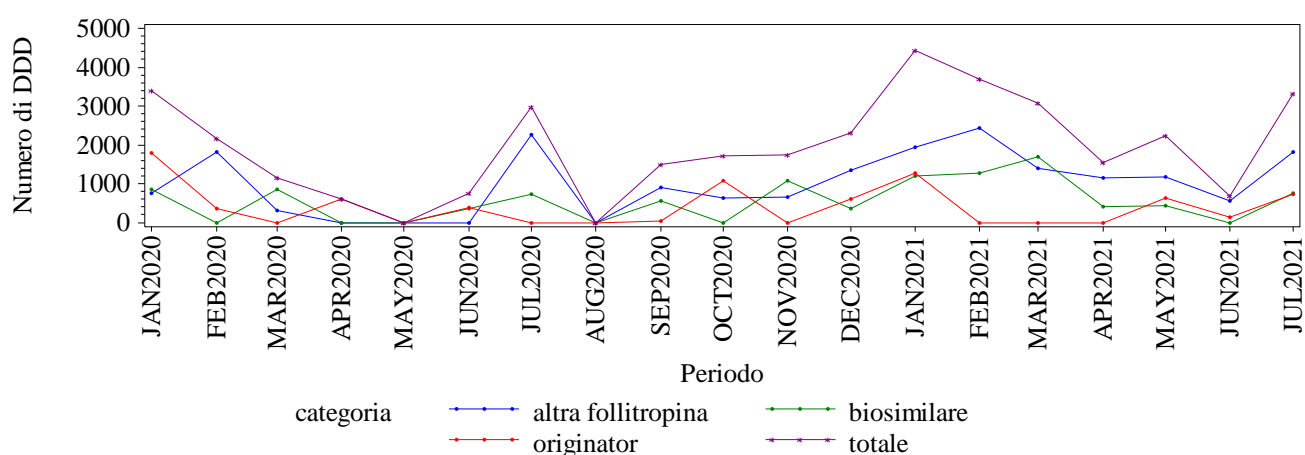

Elaborazione AIFA – Ufficio Monitoraggio della spesa farmaceutica
Dato NSIS/Tracciabilita' aggiornato lug-2021

BASILICATA. FOLLITROPINE - Andamento mensile dei consumi (unità posologiche)

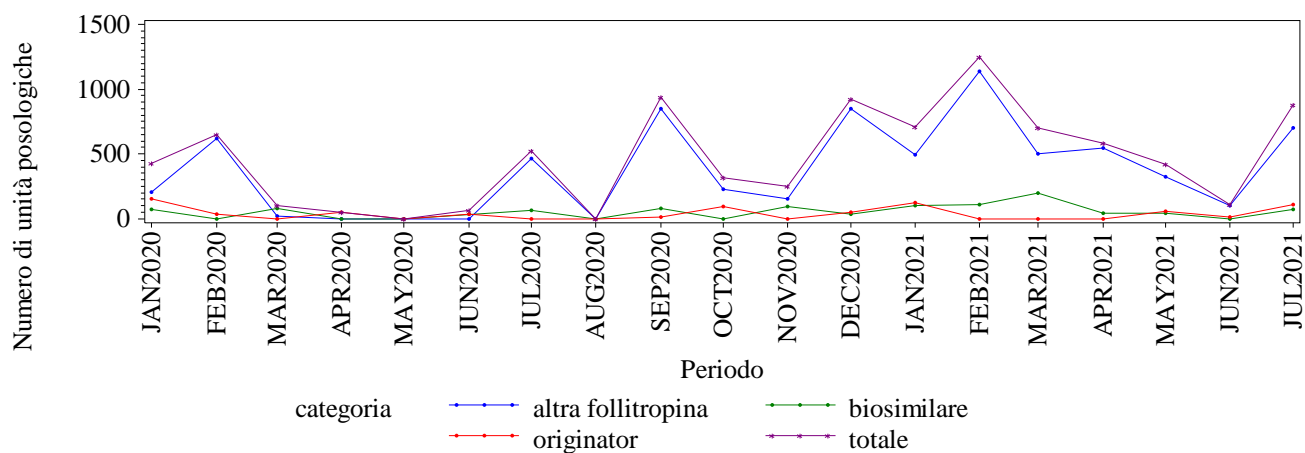

Elaborazione AIFA – Ufficio Monitoraggio della spesa farmaceutica
Dato NSIS/Tracciabilita' aggiornato lug-2021

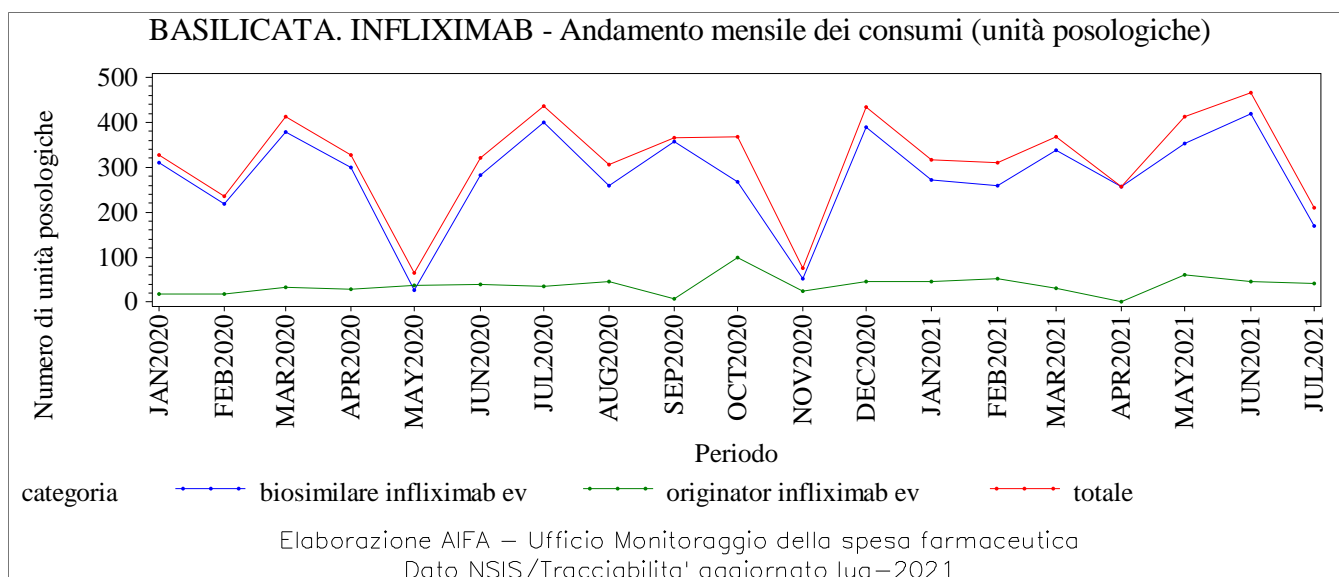
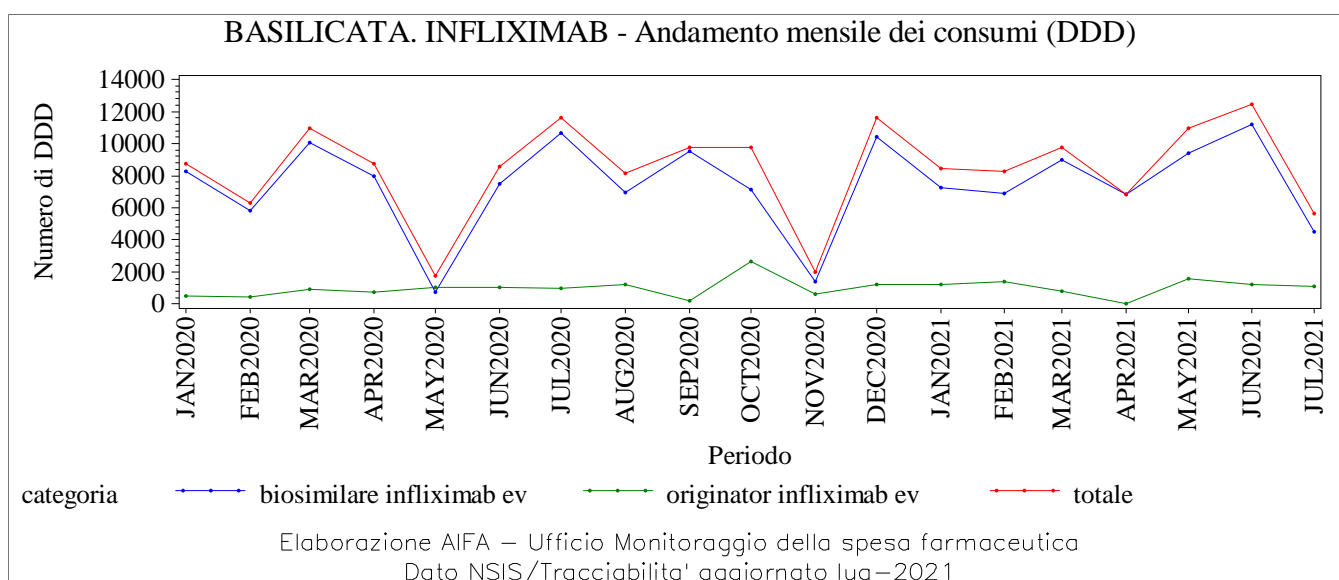
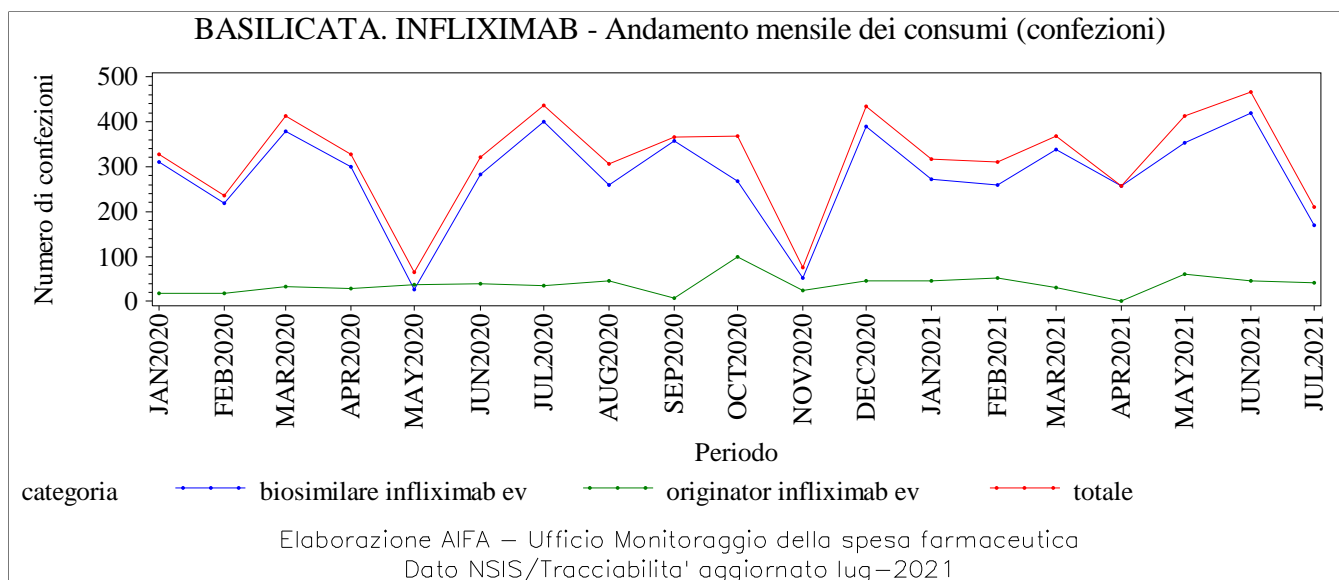

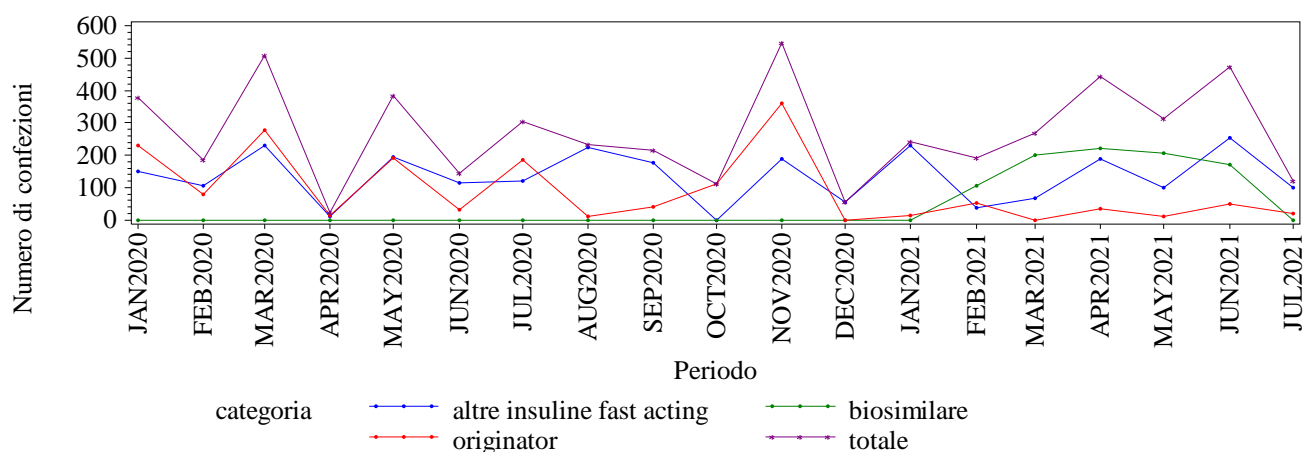
BASILICATA. INSULINE FAST ACTING - Andamento mensile dei consumi (confezioni)

Elaborazione AIFA – Ufficio Monitoraggio della spesa farmaceutica
Dato NSIS/Tracciabilita' aggiornato lug-2021

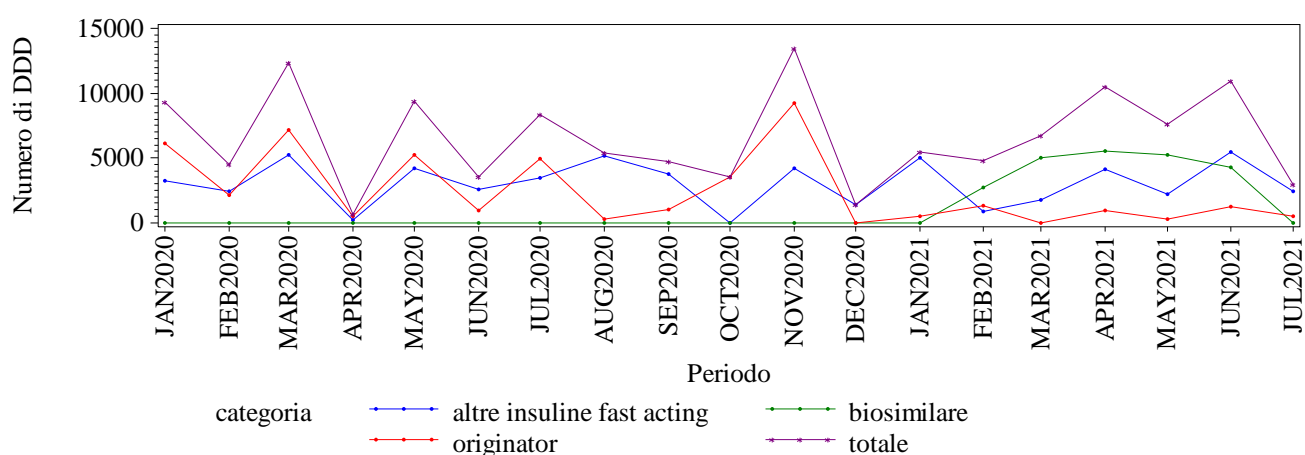
BASILICATA. INSULINE FAST ACTING - Andamento mensile dei consumi (DDD)

Elaborazione AIFA – Ufficio Monitoraggio della spesa farmaceutica
Dato NSIS/Tracciabilita' aggiornato lug-2021

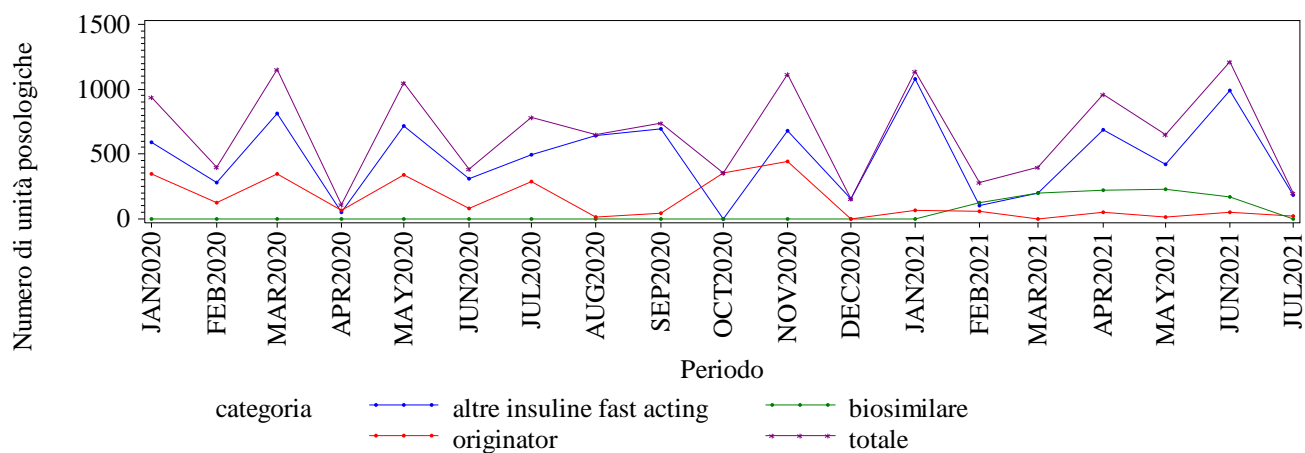
BASILICATA. INSULINE FAST ACTING - Andamento mensile dei consumi (unità posologiche)

Elaborazione AIFA – Ufficio Monitoraggio della spesa farmaceutica
Dato NSIS/Tracciabilita' aggiornato lug-2021

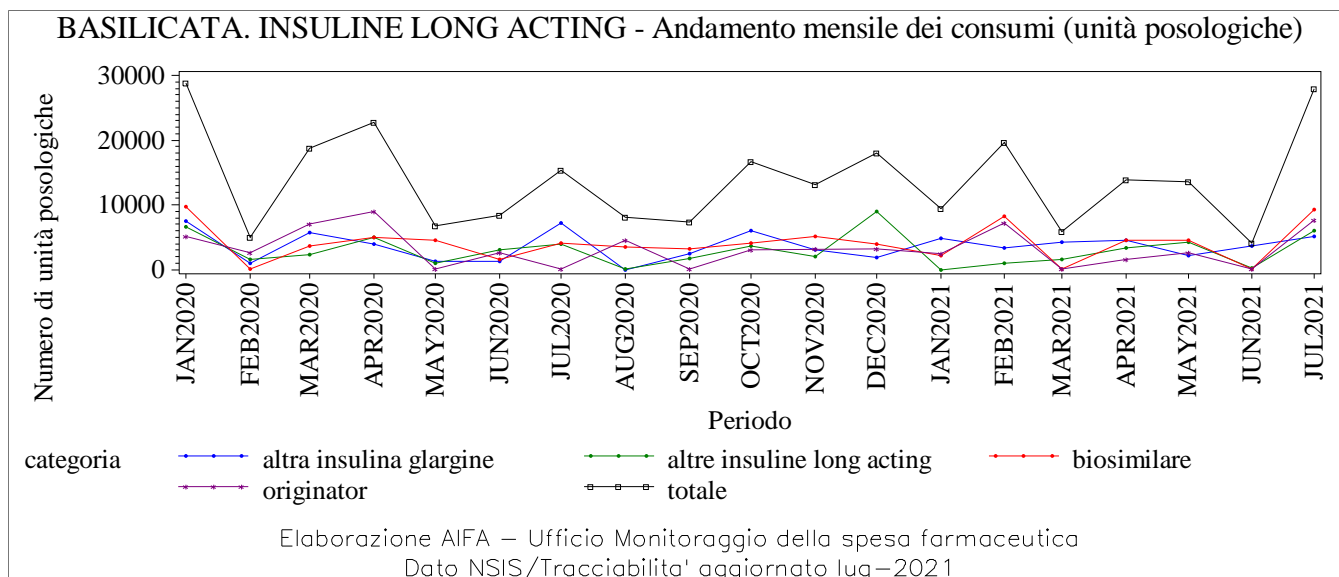
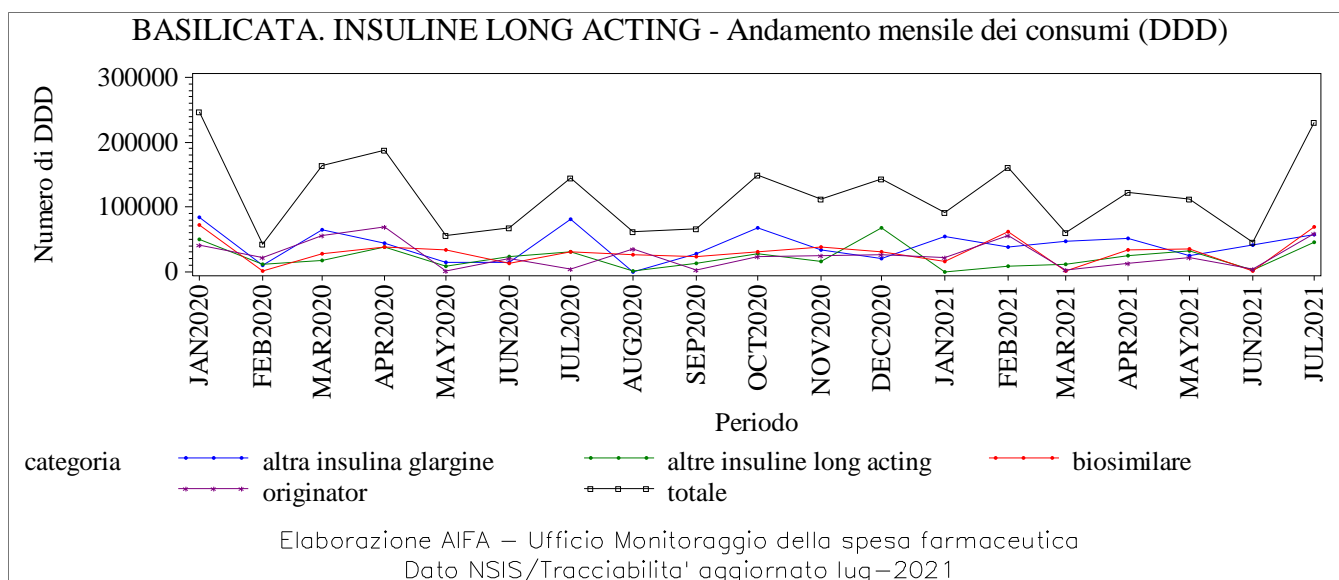
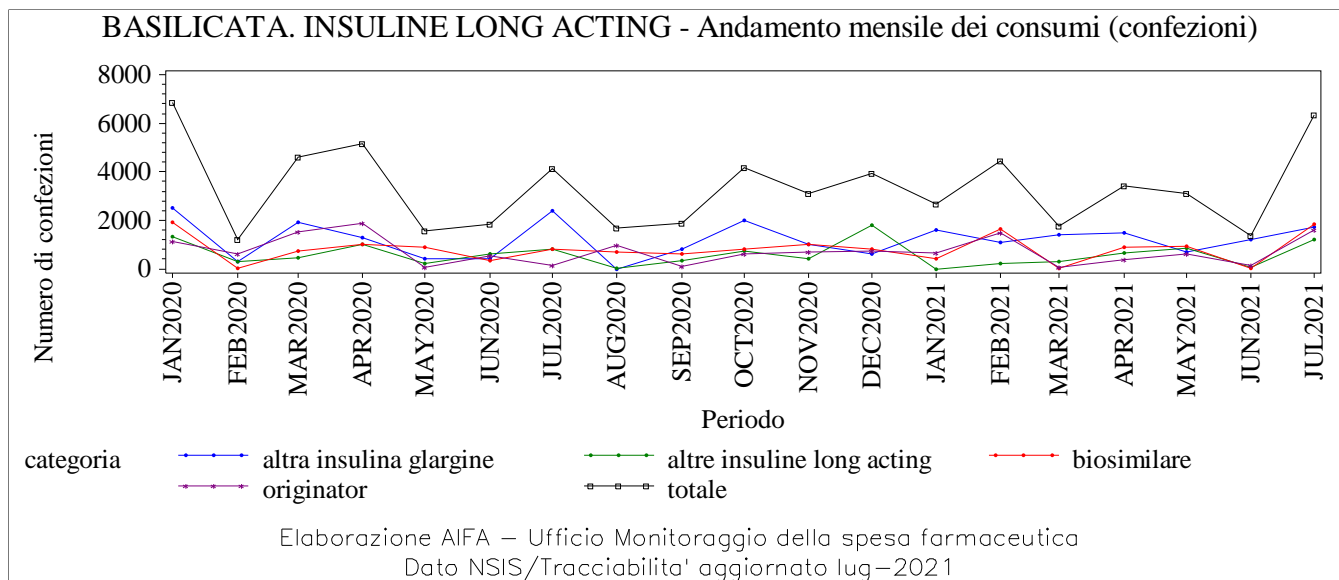

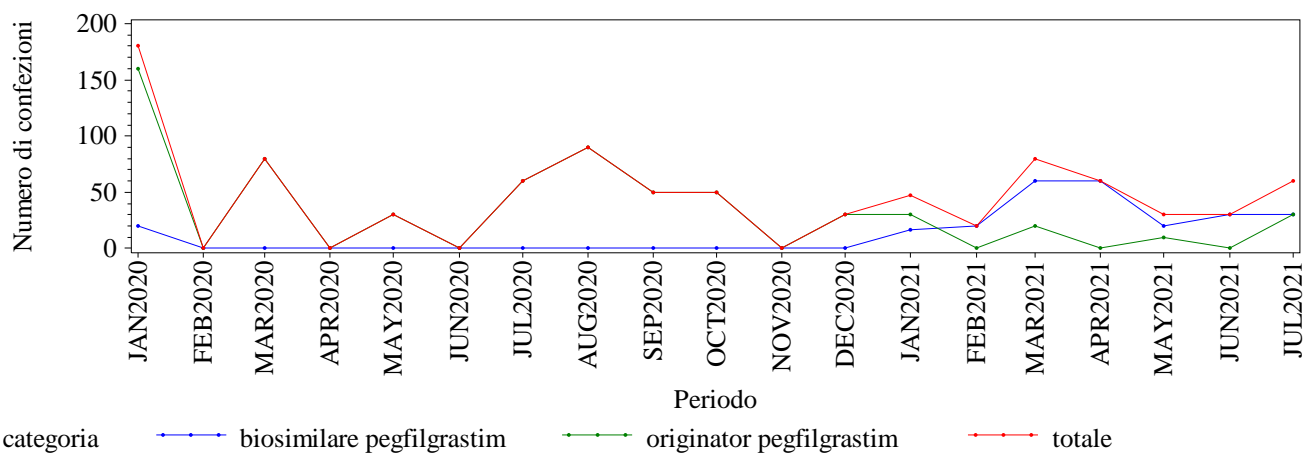
BASILICATA. PEGFILGRASTIM - Andamento mensile dei consumi (confezioni)

Elaborazione AIFA – Ufficio Monitoraggio della spesa farmaceutica
 Dato NSIS/Tracciabilita' aggiornato lug-2021

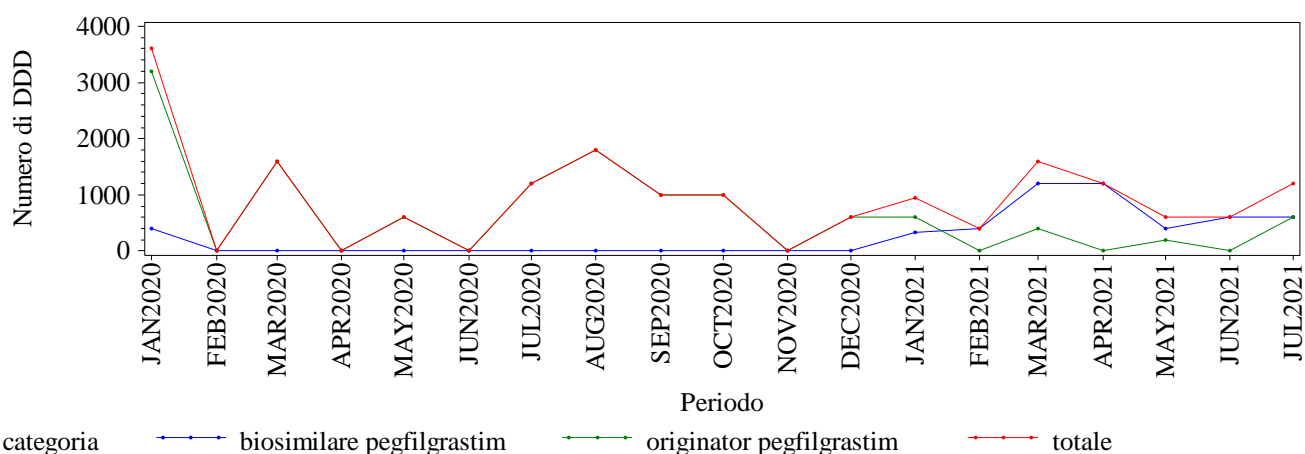
BASILICATA. PEGFILGRASTIM - Andamento mensile dei consumi (DDD)

Elaborazione AIFA – Ufficio Monitoraggio della spesa farmaceutica
 Dato NSIS/Tracciabilita' aggiornato lug-2021

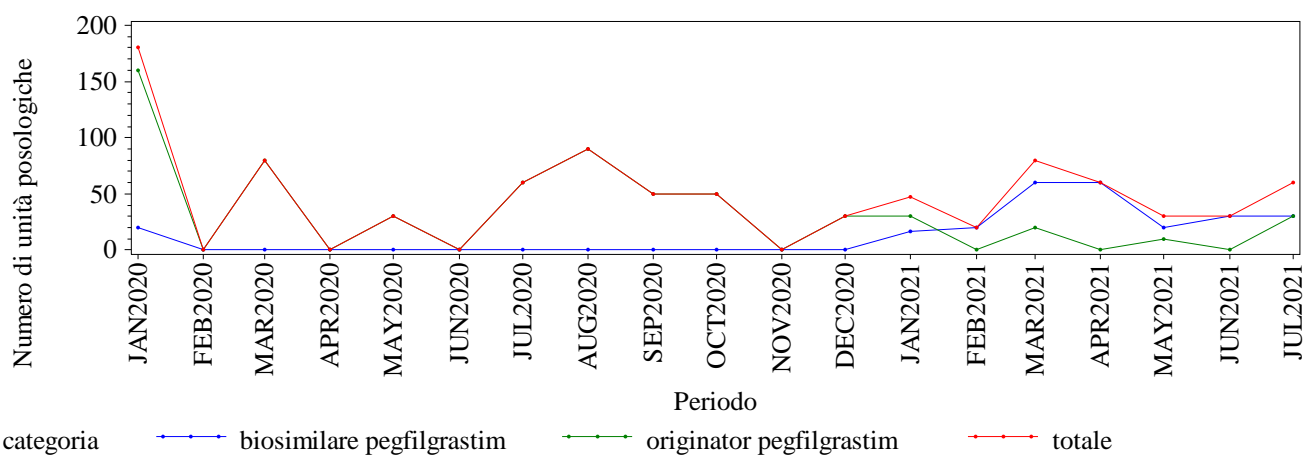
BASILICATA. PEGFILGRASTIM - Andamento mensile dei consumi (unità posologiche)

Elaborazione AIFA – Ufficio Monitoraggio della spesa farmaceutica
 Dato NSIS/Tracciabilita' aggiornato lug-2021

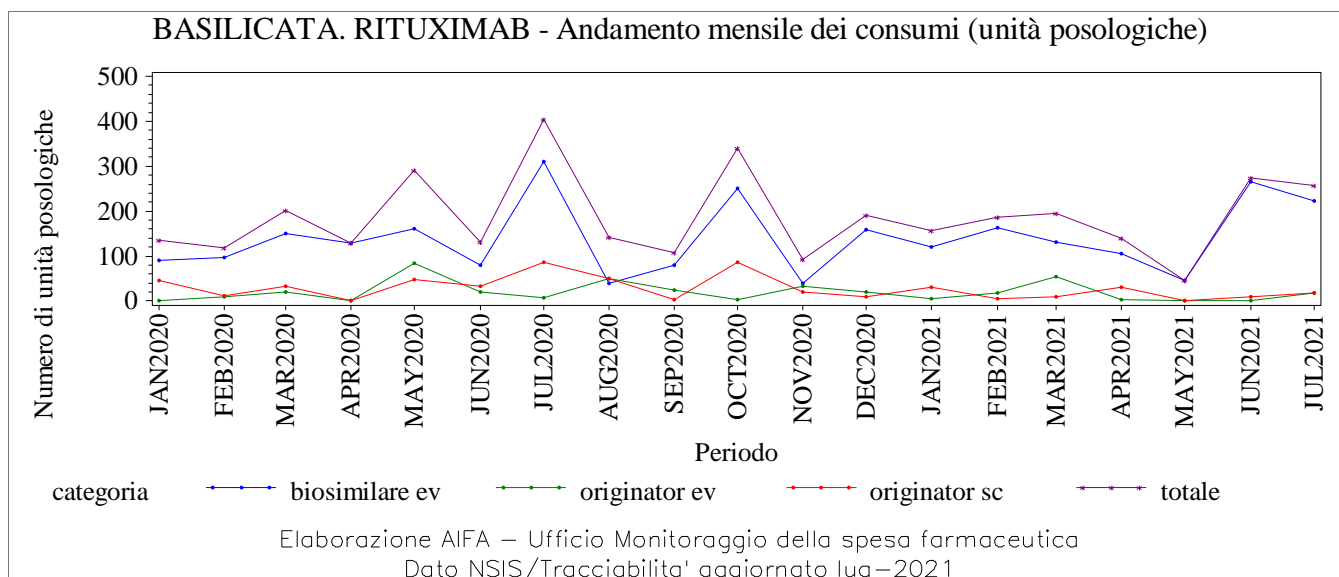
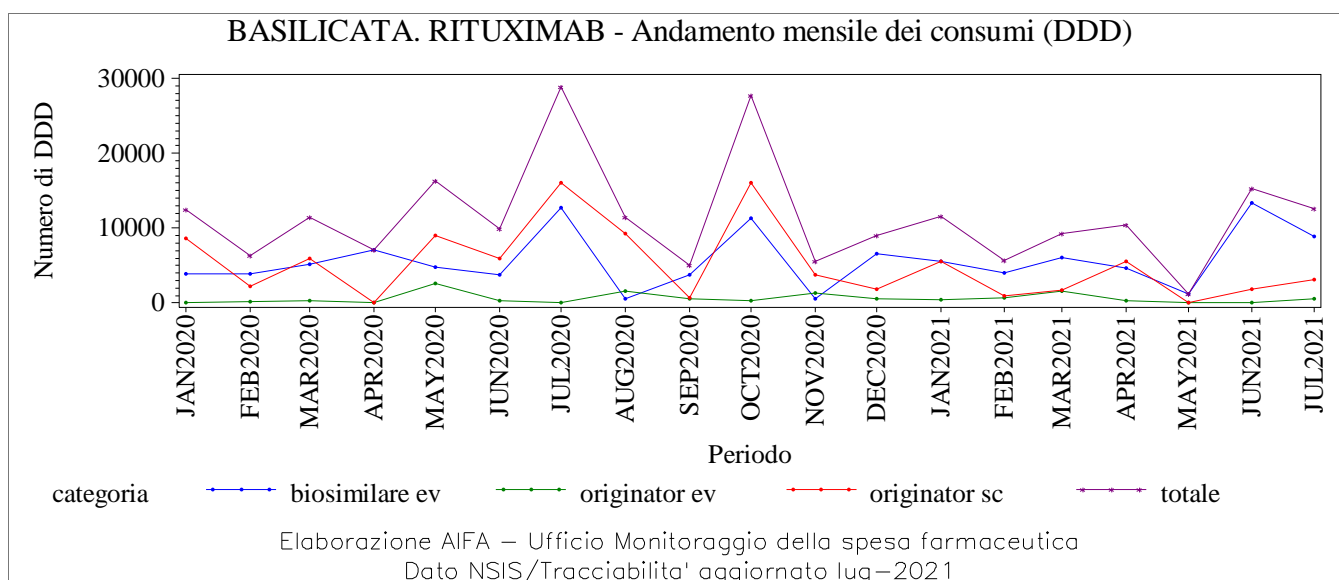
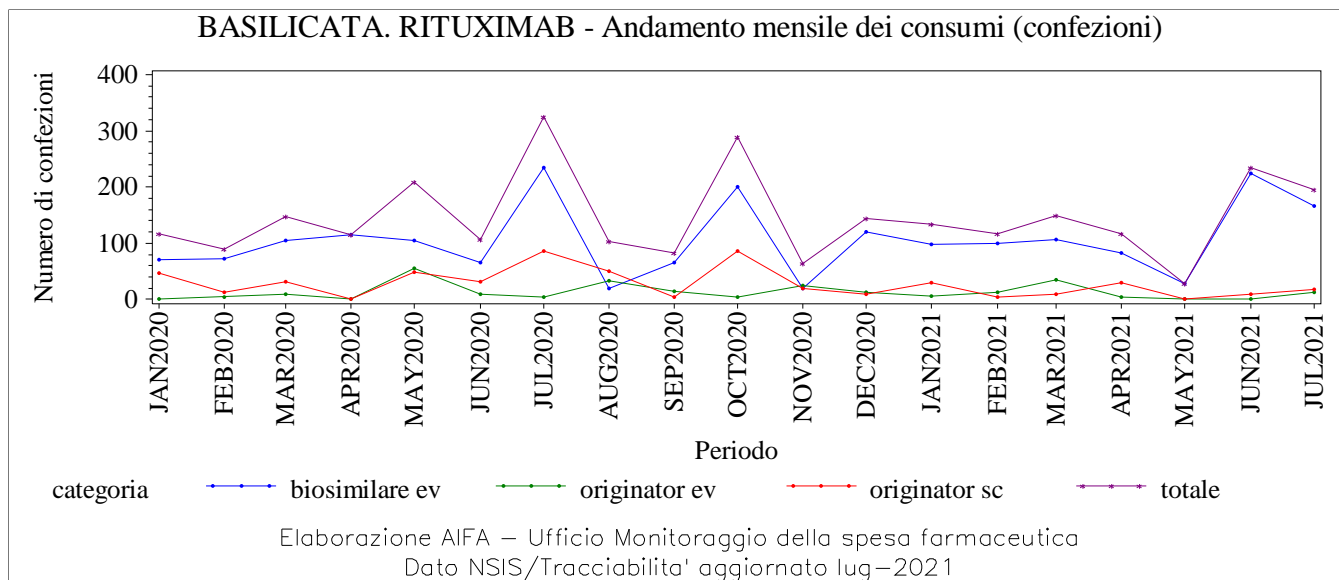

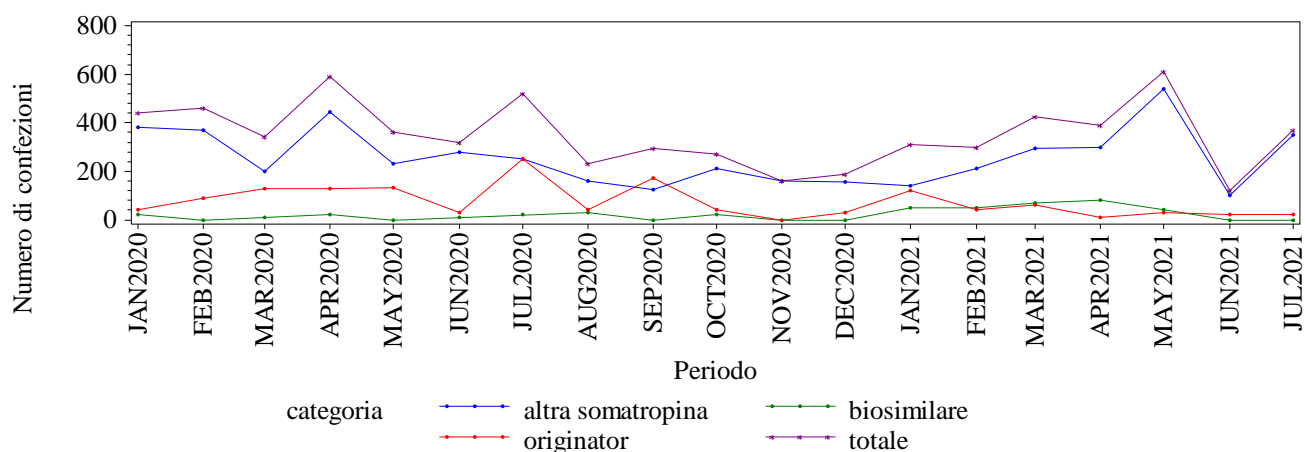
BASILICATA. SOMATROPINE - Andamento mensile dei consumi (confezioni)

Elaborazione AIFA – Ufficio Monitoraggio della spesa farmaceutica
 Dato NSIS/Tracciabilita' aggiornato lug-2021

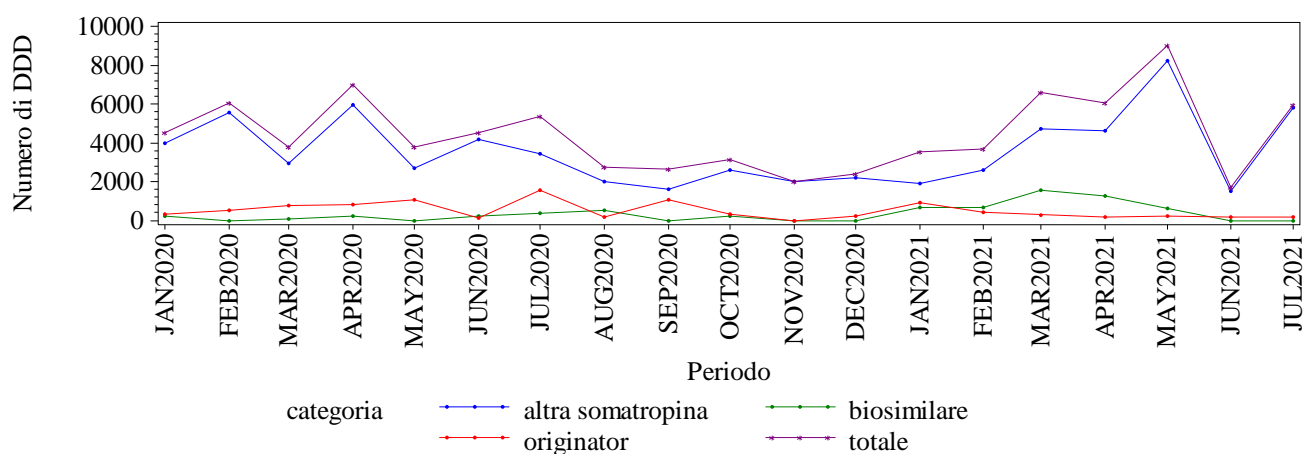
BASILICATA. SOMATROPINE - Andamento mensile dei consumi (DDD)

Elaborazione AIFA – Ufficio Monitoraggio della spesa farmaceutica
 Dato NSIS/Tracciabilita' aggiornato lug-2021

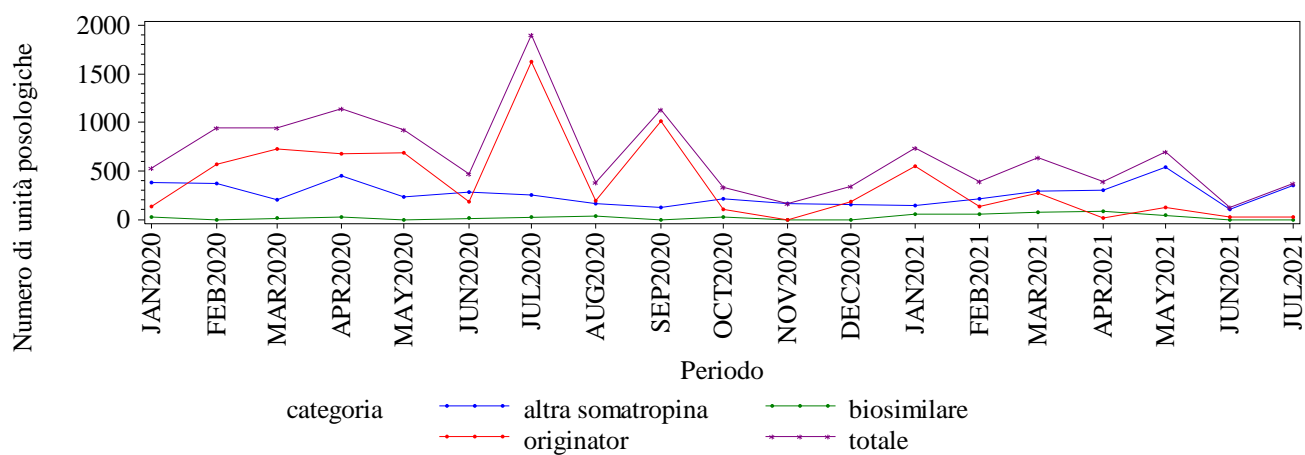
BASILICATA. SOMATROPINE - Andamento mensile dei consumi (unità posologiche)

Elaborazione AIFA – Ufficio Monitoraggio della spesa farmaceutica
 Dato NSIS/Tracciabilita' aggiornato lug-2021

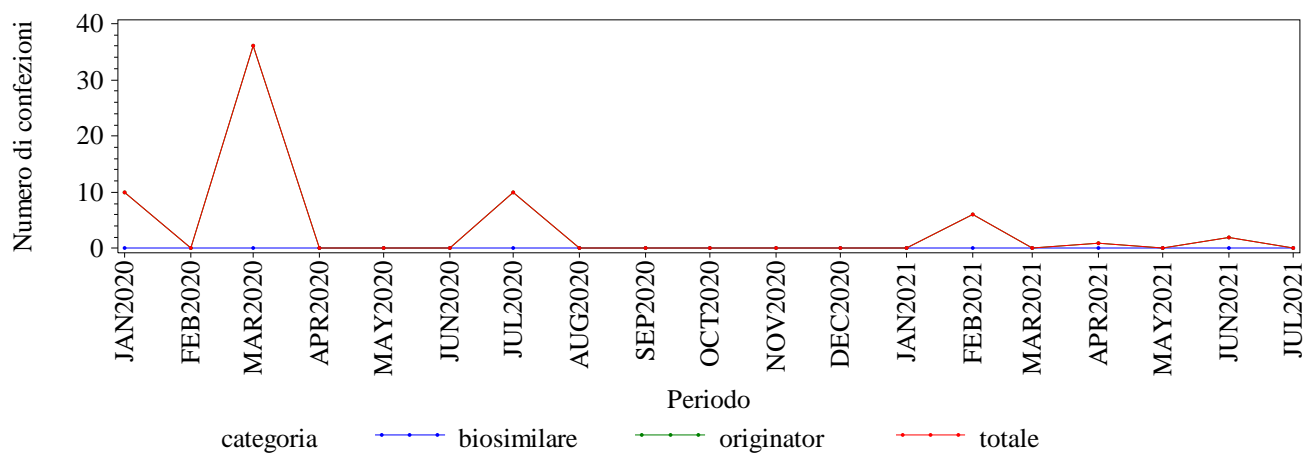
BASILICATA. TERIPARATIDE - Andamento mensile dei consumi (confezioni)

Elaborazione AIFA – Ufficio Monitoraggio della spesa farmaceutica
 Dato NSIS/Tracciabilita' aggiornato lug-2021

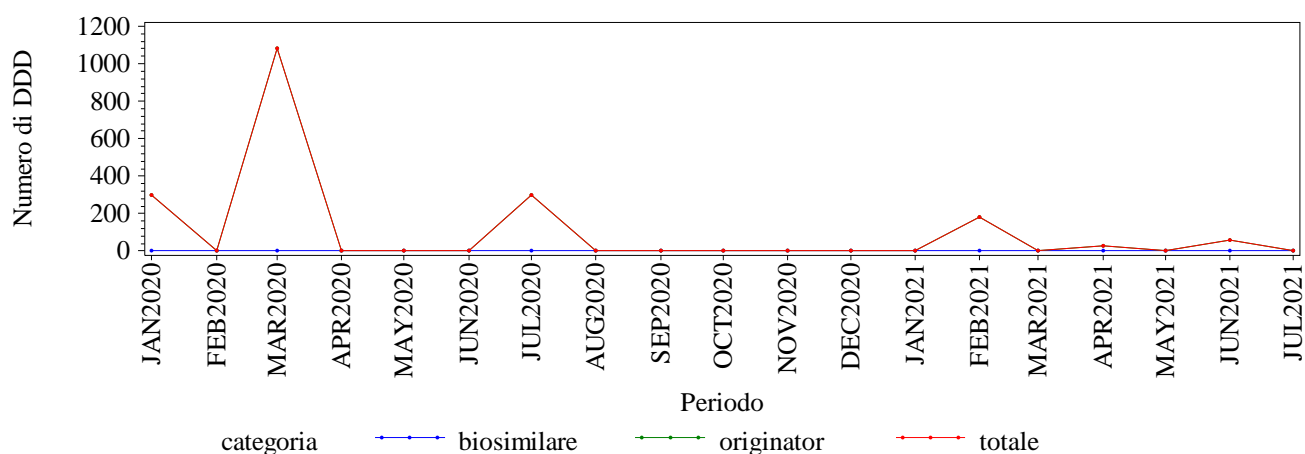
BASILICATA. TERIPARATIDE - Andamento mensile dei consumi (DDD)

Elaborazione AIFA – Ufficio Monitoraggio della spesa farmaceutica
 Dato NSIS/Tracciabilita' aggiornato lug-2021

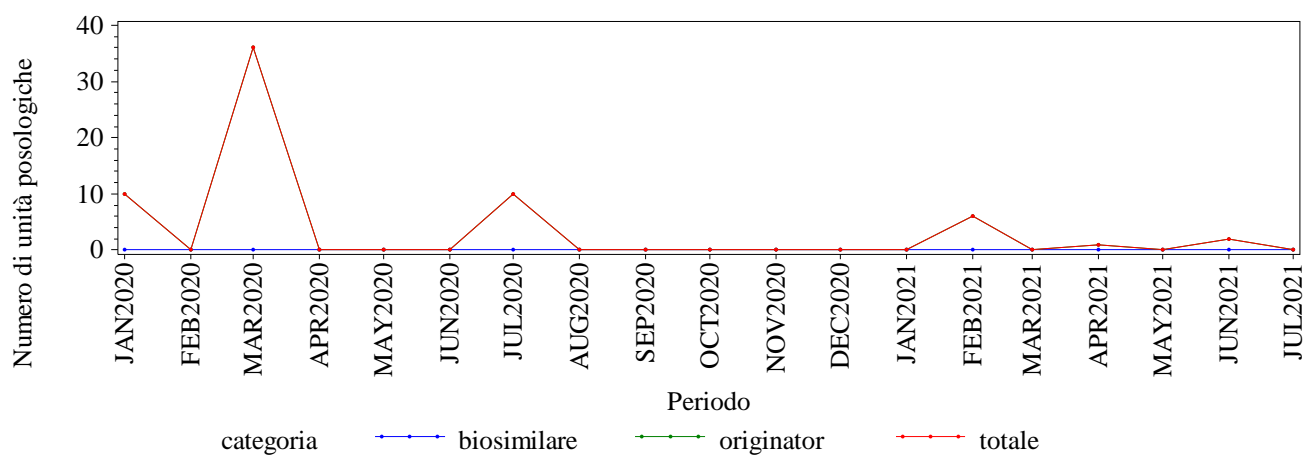
BASILICATA. TERIPARATIDE - Andamento mensile dei consumi (unità posologiche)

Elaborazione AIFA – Ufficio Monitoraggio della spesa farmaceutica
 Dato NSIS/Tracciabilita' aggiornato lug-2021

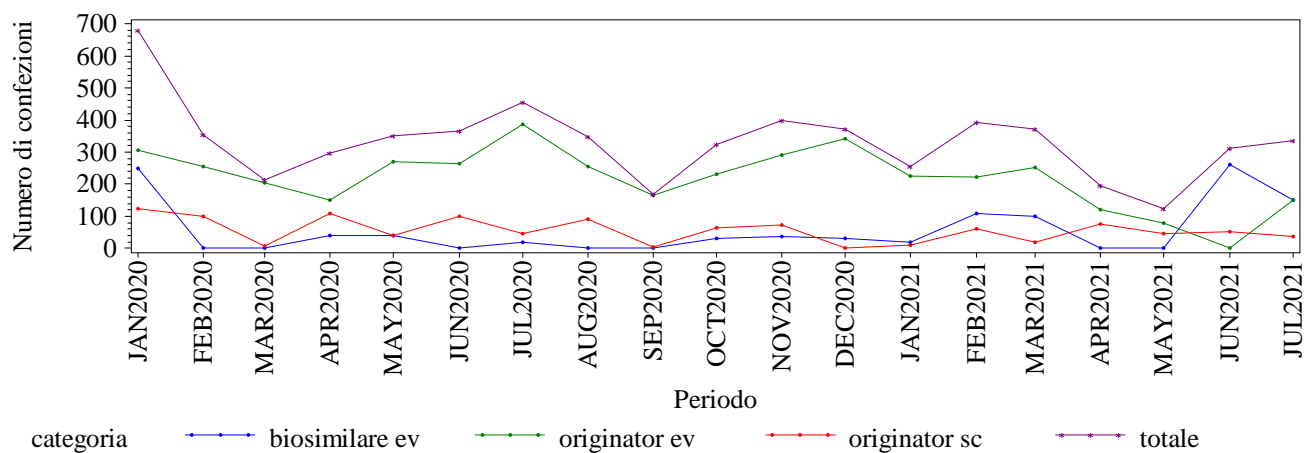
BASILICATA. TRASTUZUMAB - Andamento mensile dei consumi (confezioni)

Elaborazione AIFA – Ufficio Monitoraggio della spesa farmaceutica
 Dato NSIS/Tracciabilita' aggiornato lug-2021

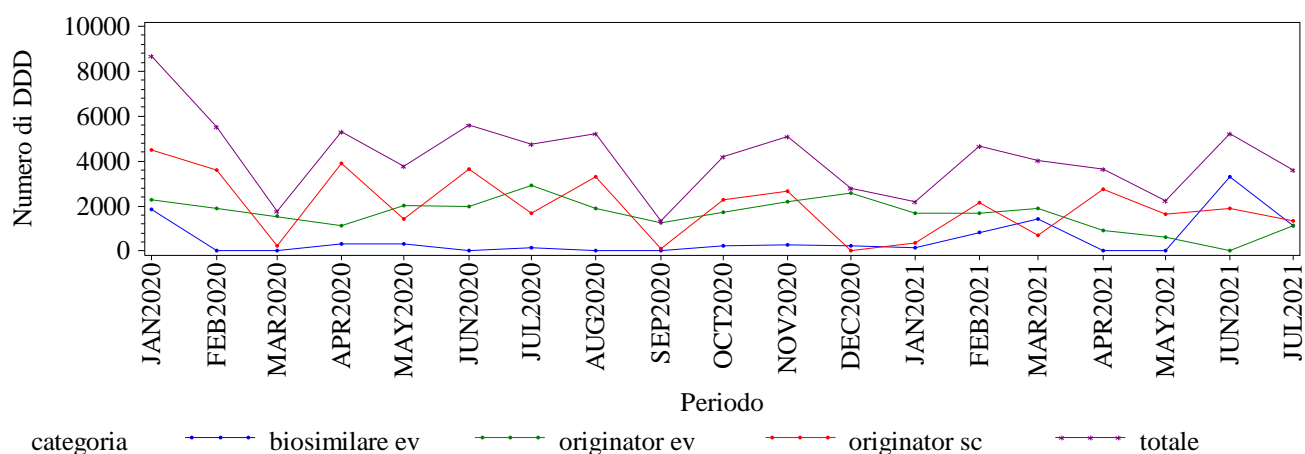
BASILICATA. TRASTUZUMAB - Andamento mensile dei consumi (DDD)

Elaborazione AIFA – Ufficio Monitoraggio della spesa farmaceutica
 Dato NSIS/Tracciabilita' aggiornato lug-2021

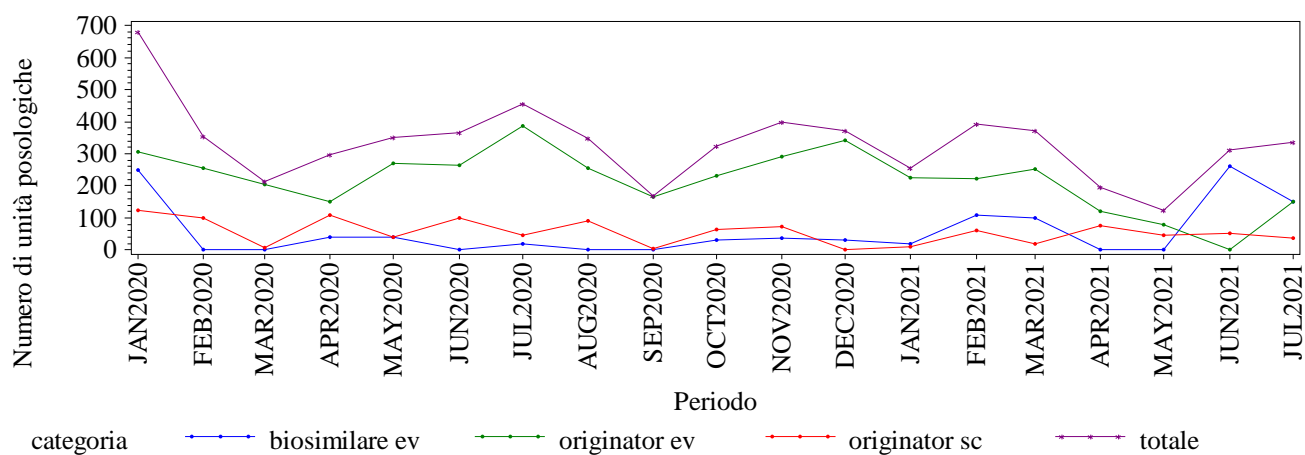
BASILICATA. TRASTUZUMAB - Andamento mensile dei consumi (unità posologiche)

Elaborazione AIFA – Ufficio Monitoraggio della spesa farmaceutica
 Dato NSIS/Tracciabilita' aggiornato lug-2021

CALABRIA. Trend mensile consumo (confezioni, DDD, unità posologiche)

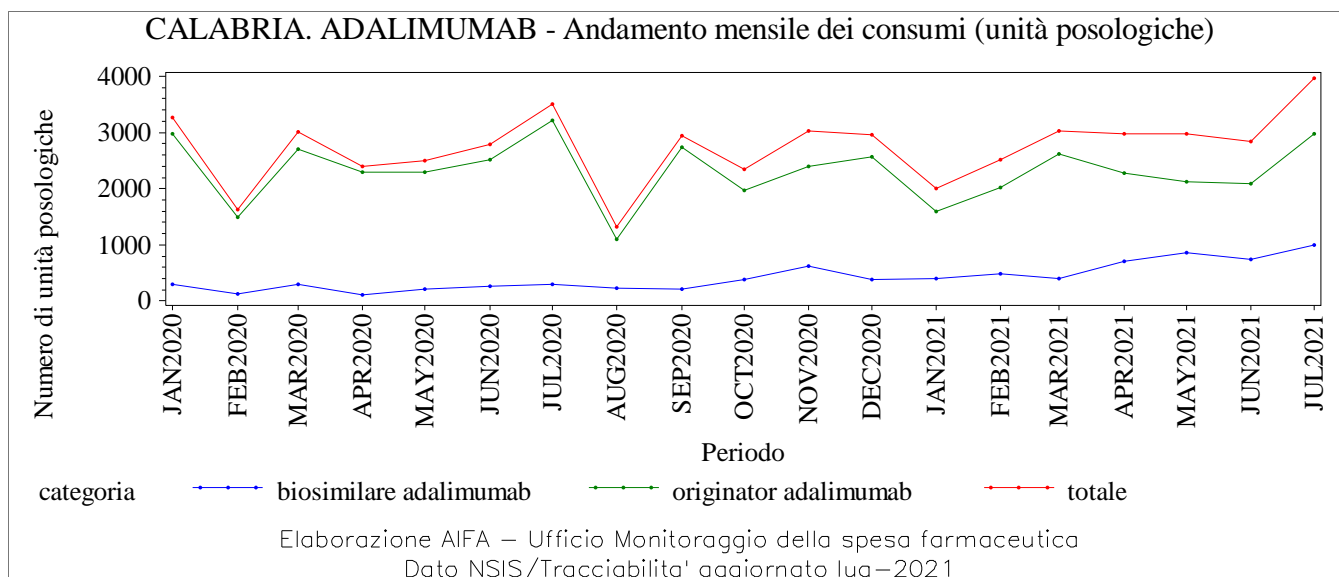
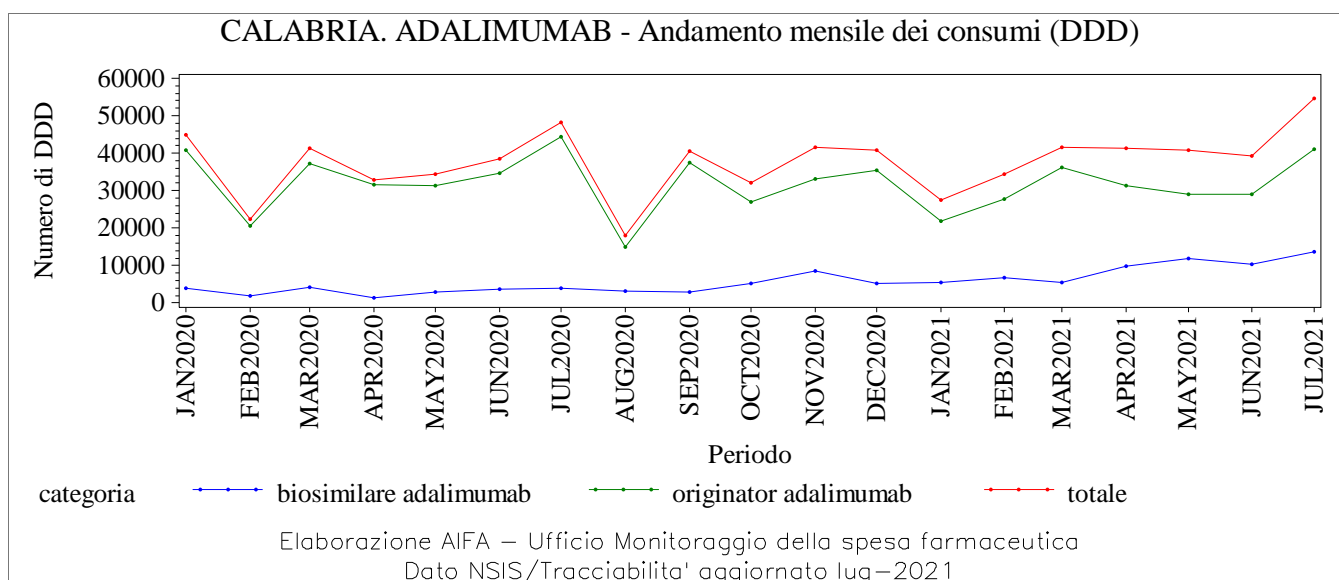
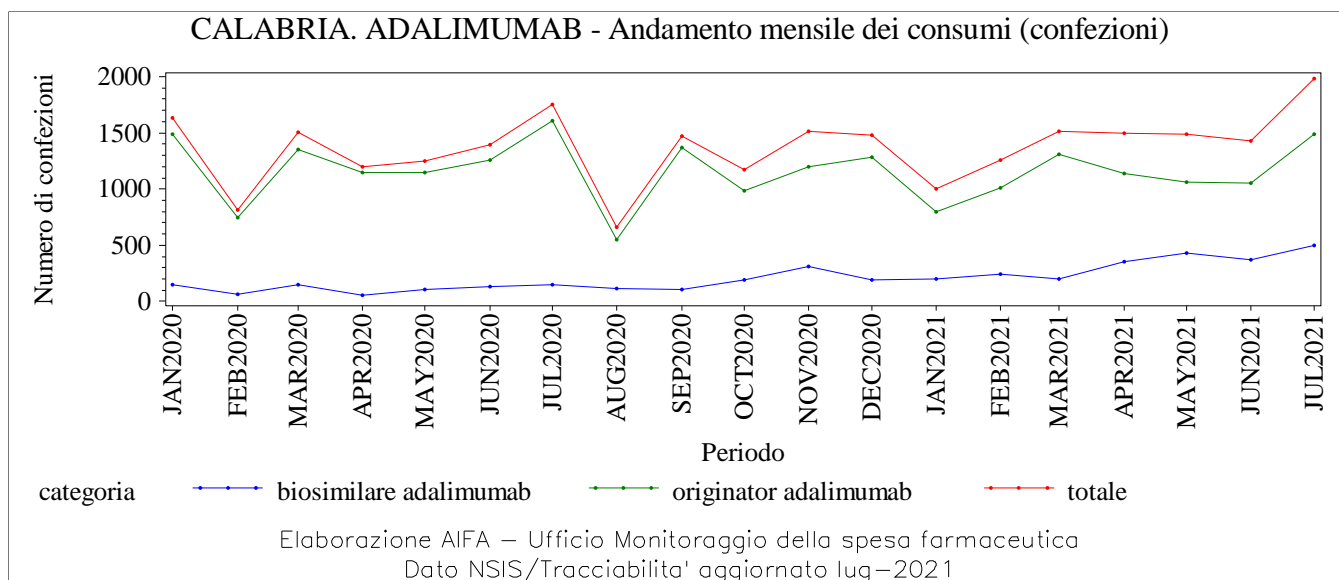

CALABRIA. BEVACIZUMAB - Andamento mensile dei consumi (confezioni)

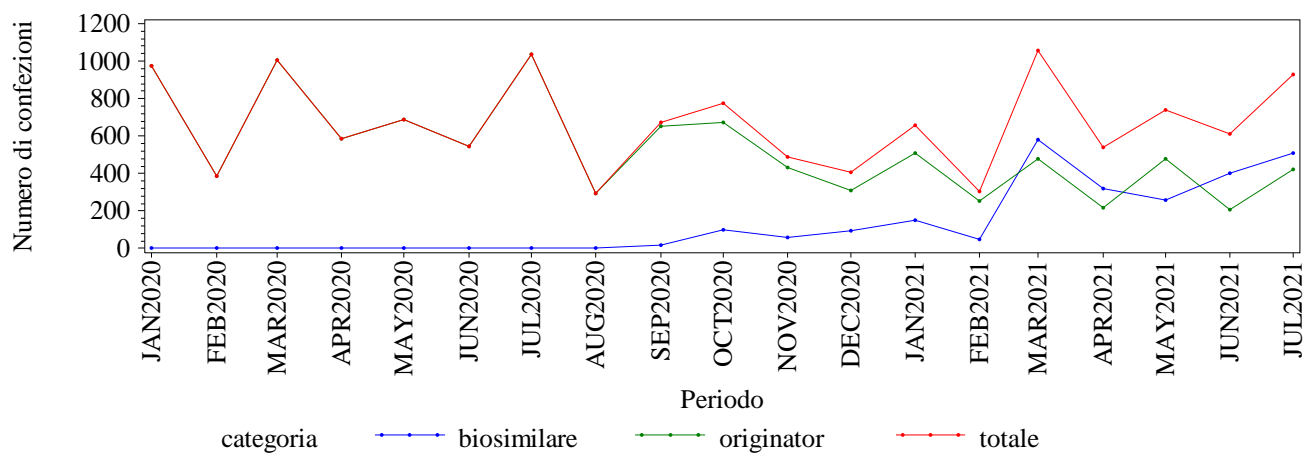

Elaborazione AIFA – Ufficio Monitoraggio della spesa farmaceutica
Dato NSIS/Tracciabilita' aggiornato lug-2021

CALABRIA. BEVACIZUMAB - Andamento mensile dei consumi (DDD)

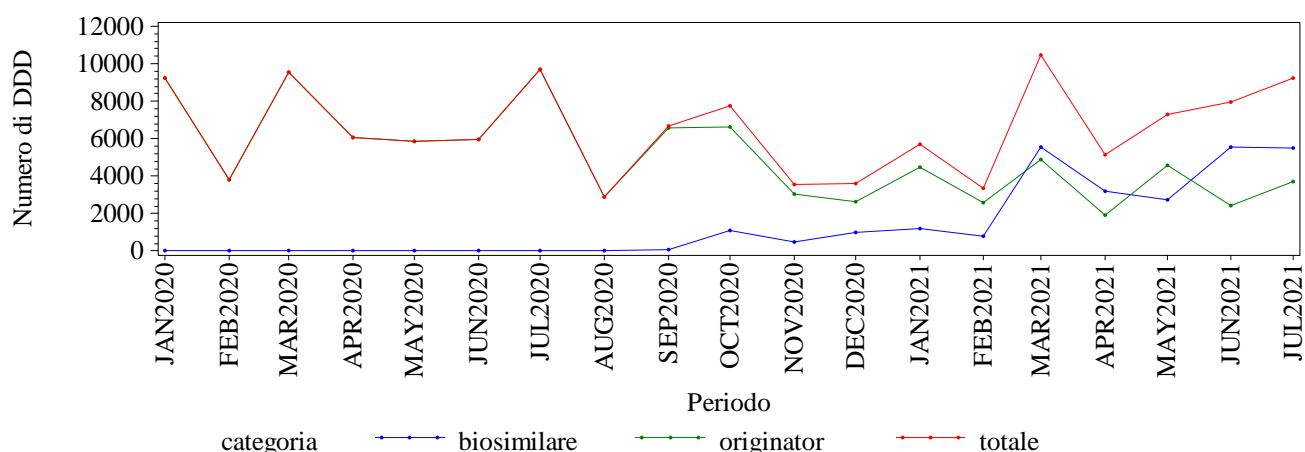

Elaborazione AIFA – Ufficio Monitoraggio della spesa farmaceutica
Dato NSIS/Tracciabilita' aggiornato lug-2021

CALABRIA. BEVACIZUMAB - Andamento mensile dei consumi (unità posologiche)

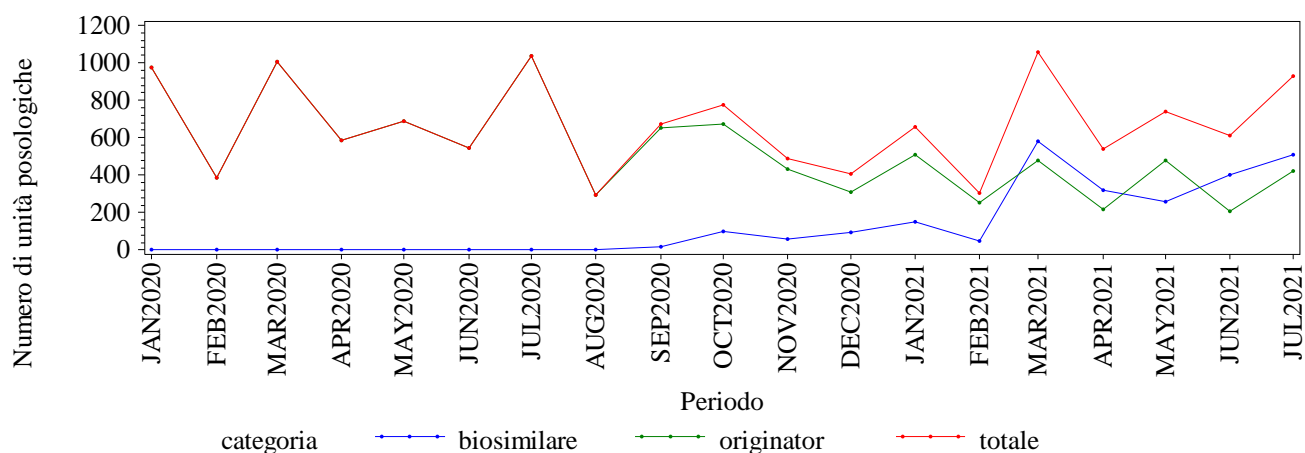

Elaborazione AIFA – Ufficio Monitoraggio della spesa farmaceutica
Dato NSIS/Tracciabilita' aggiornato lug-2021

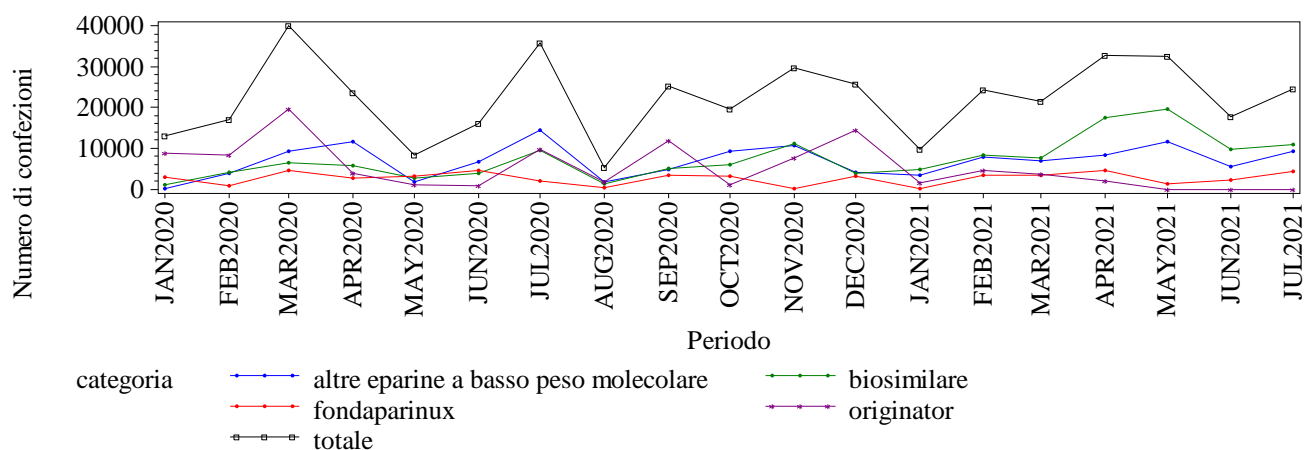
CALABRIA. EPARINE A BASSO PESO - Andamento mensile dei consumi (confezioni)

Elaborazione AIFA – Ufficio Monitoraggio della spesa farmaceutica
Dato NSIS/Tracciabilita' aggiornato lug-2021

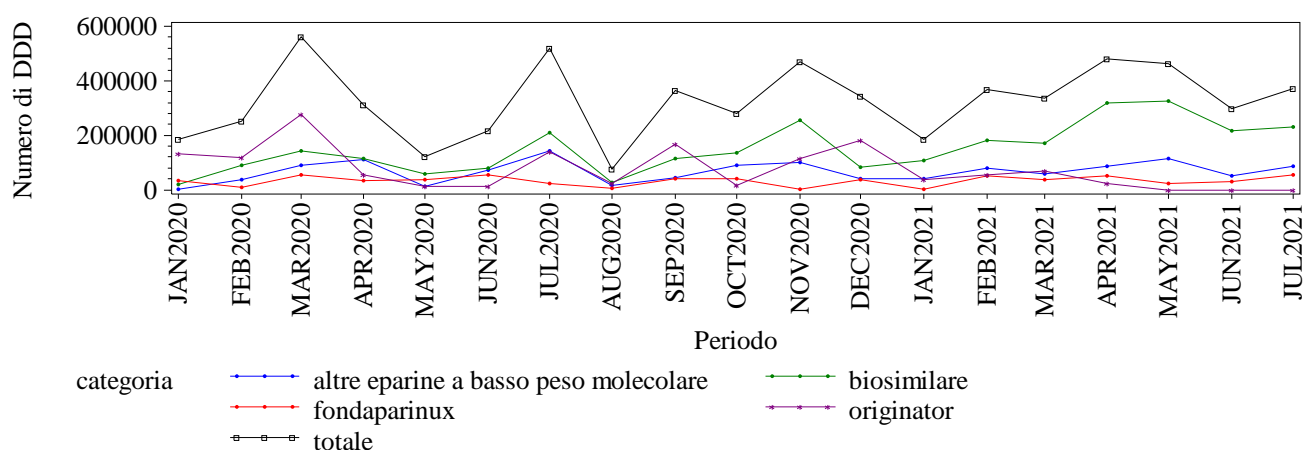
CALABRIA. EPARINE A BASSO PESO - Andamento mensile dei consumi (DDD)

Elaborazione AIFA – Ufficio Monitoraggio della spesa farmaceutica
Dato NSIS/Tracciabilita' aggiornato lug-2021

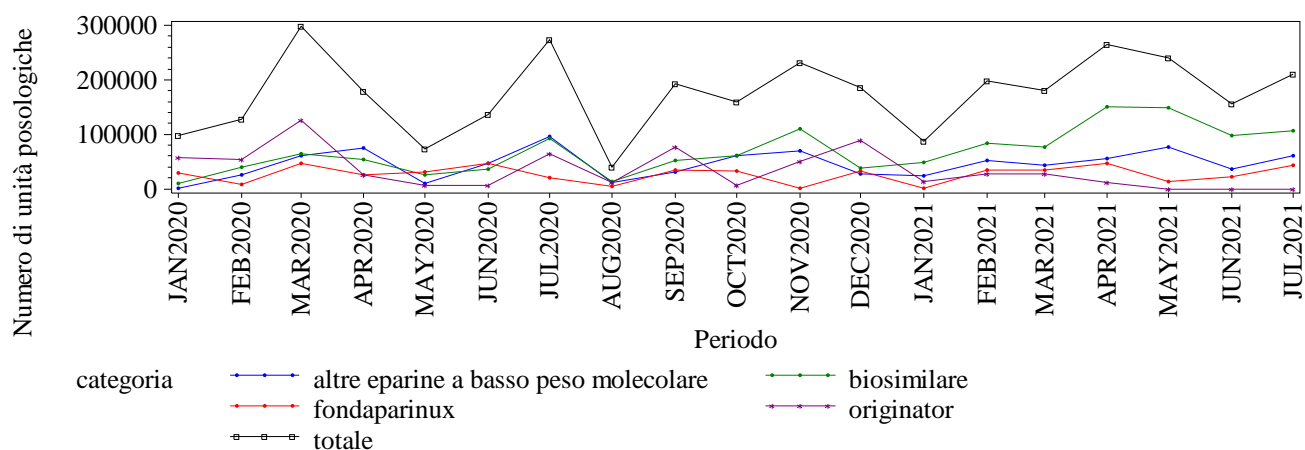
CALABRIA. EPARINE A BASSO PESO - Andamento mensile dei consumi (unità posologiche)

Elaborazione AIFA – Ufficio Monitoraggio della spesa farmaceutica
Dato NSIS/Tracciabilita' aggiornato lug-2021

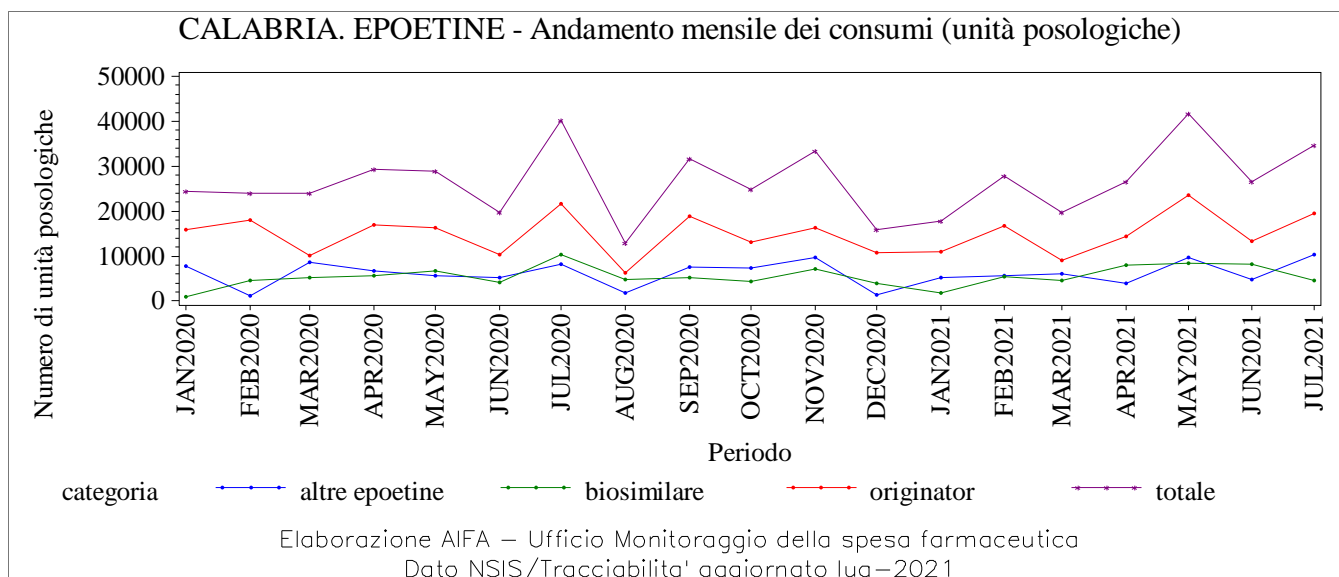
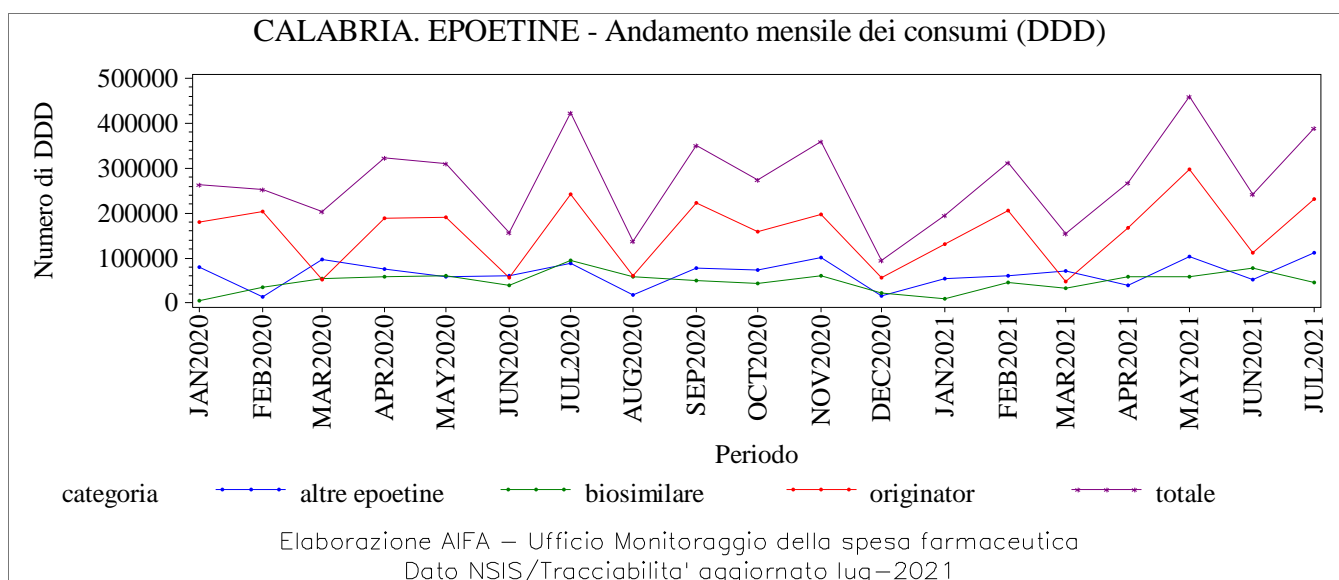
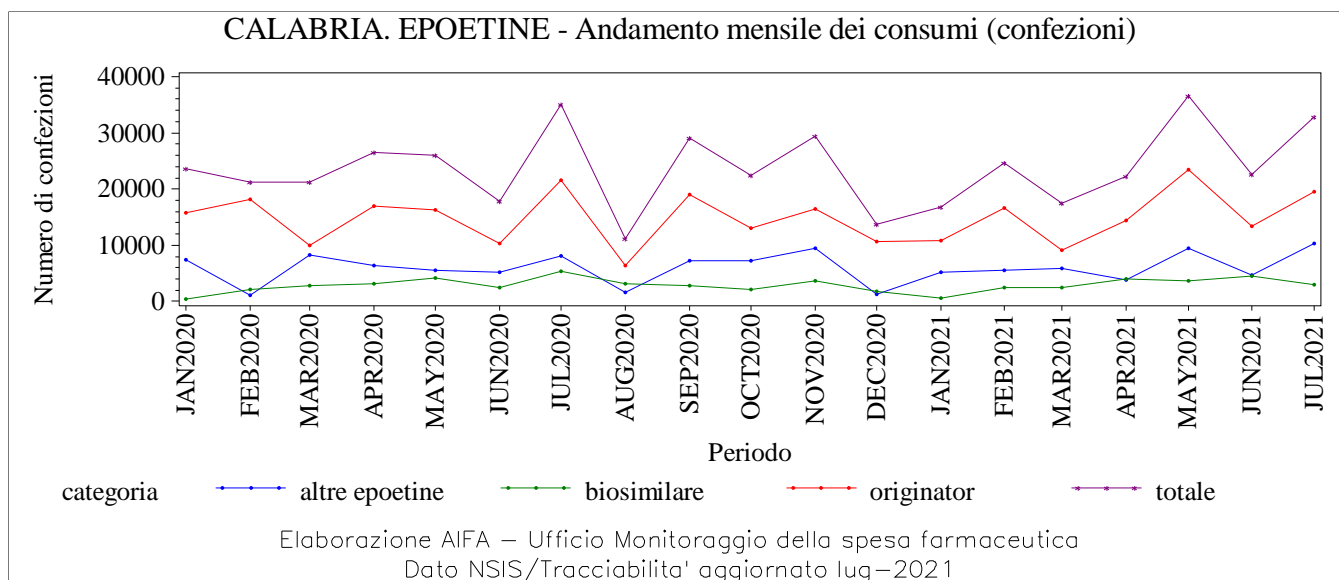

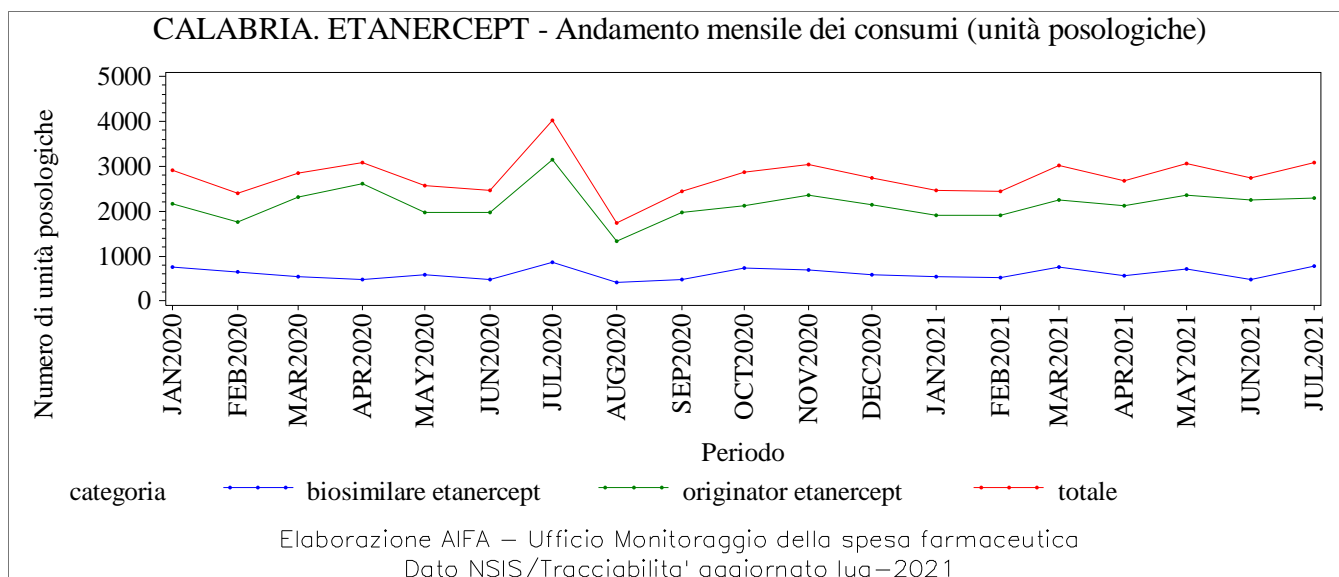
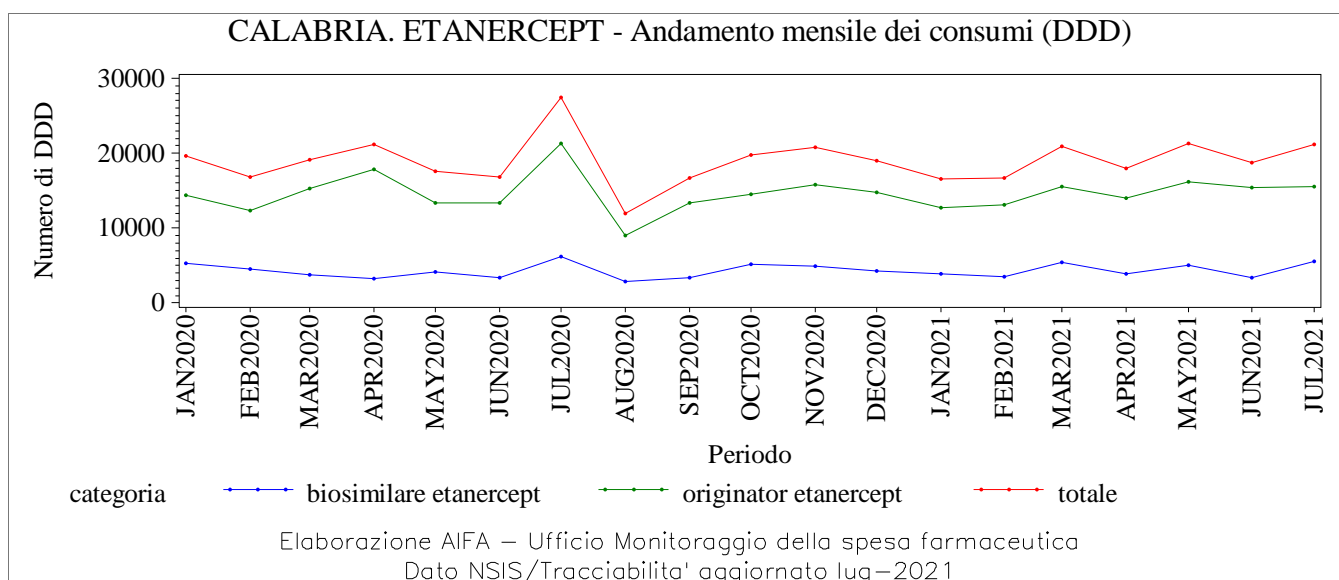
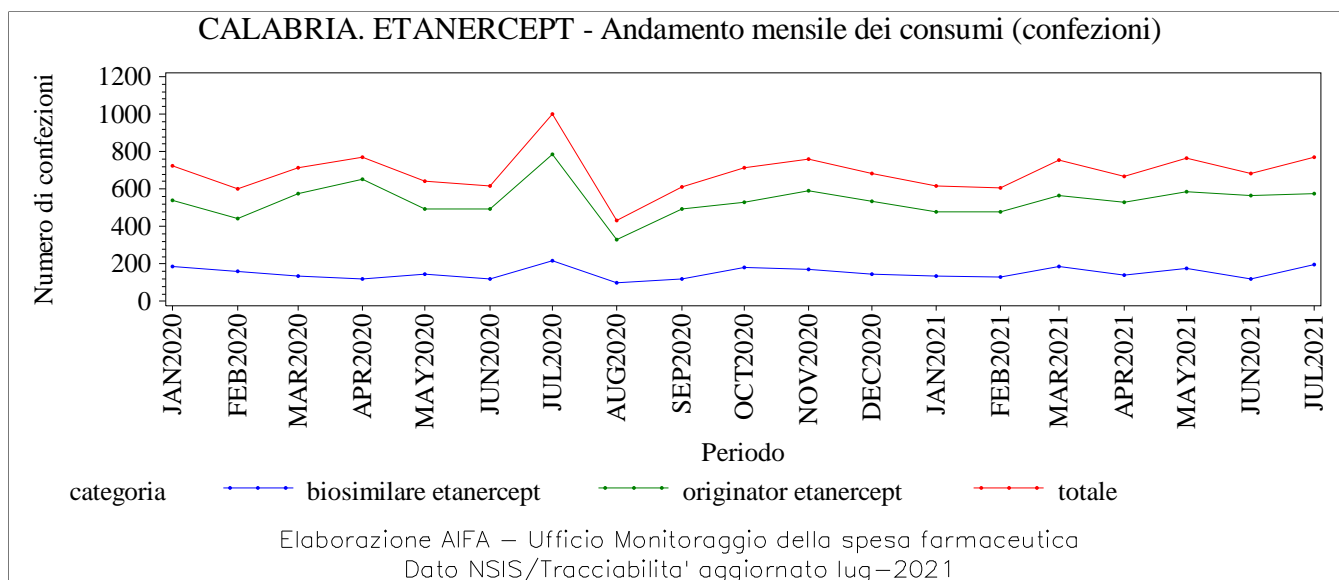

CALABRIA. FILGRASTIM - Andamento mensile dei consumi (confezioni)

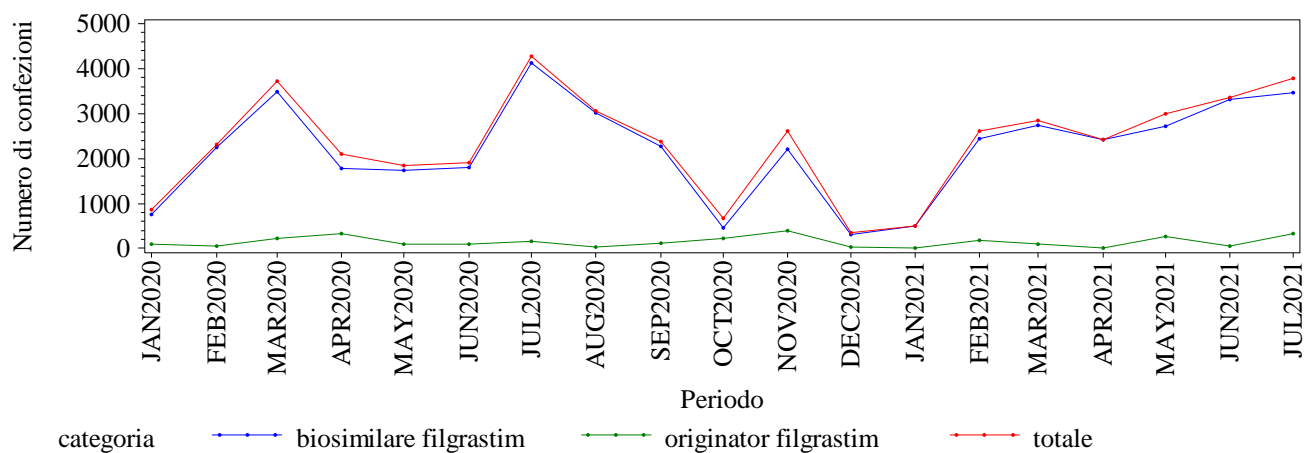

Elaborazione AIFA – Ufficio Monitoraggio della spesa farmaceutica
Dato NSIS/Tracciabilita' aggiornato lug-2021

CALABRIA. FILGRASTIM - Andamento mensile dei consumi (DDD)

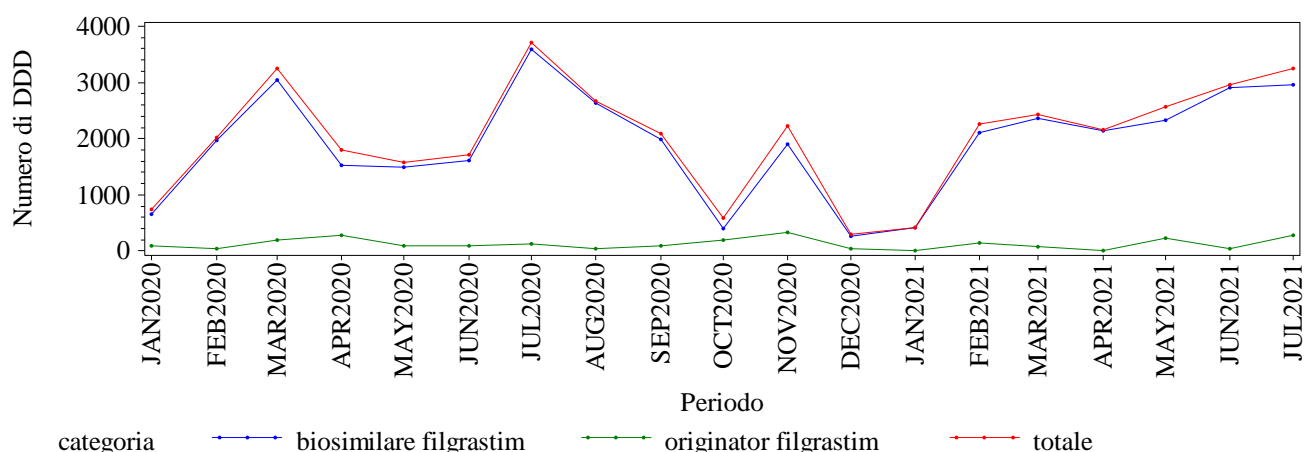

Elaborazione AIFA – Ufficio Monitoraggio della spesa farmaceutica
Dato NSIS/Tracciabilita' aggiornato lug-2021

CALABRIA. FILGRASTIM - Andamento mensile dei consumi (unità posologiche)

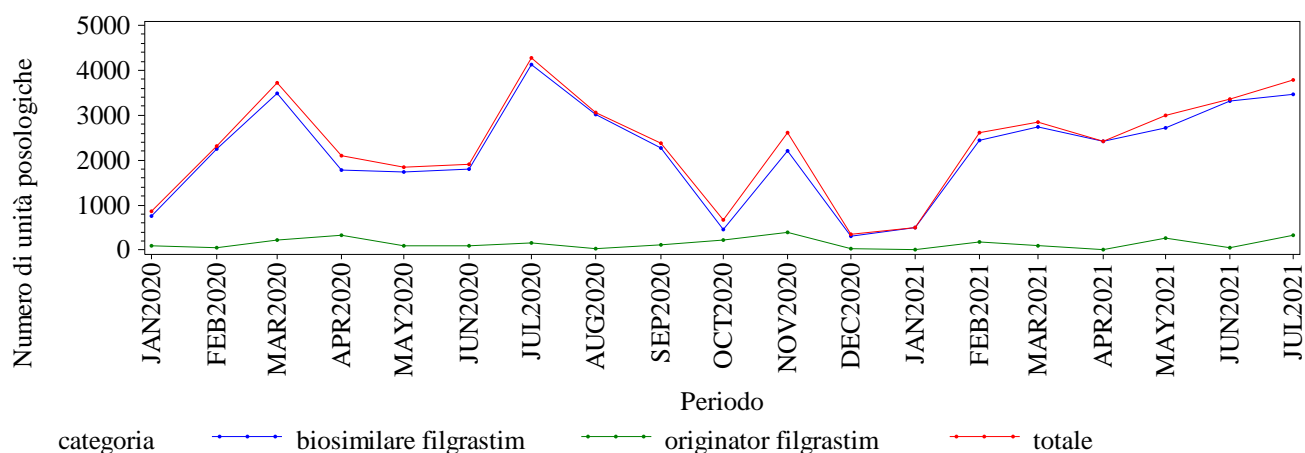

Elaborazione AIFA – Ufficio Monitoraggio della spesa farmaceutica
Dato NSIS/Tracciabilita' aggiornato lug-2021

CALABRIA. FOLLITROPINE - Andamento mensile dei consumi (confezioni)

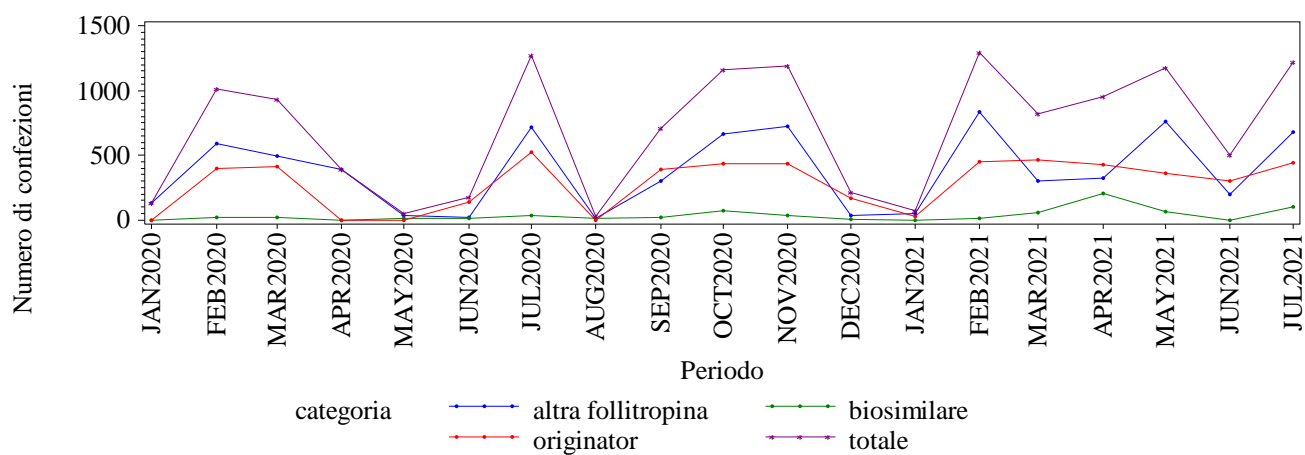

Elaborazione AIFA – Ufficio Monitoraggio della spesa farmaceutica
Dato NSIS/Tracciabilita' aggiornato lug-2021

CALABRIA. FOLLITROPINE - Andamento mensile dei consumi (DDD)

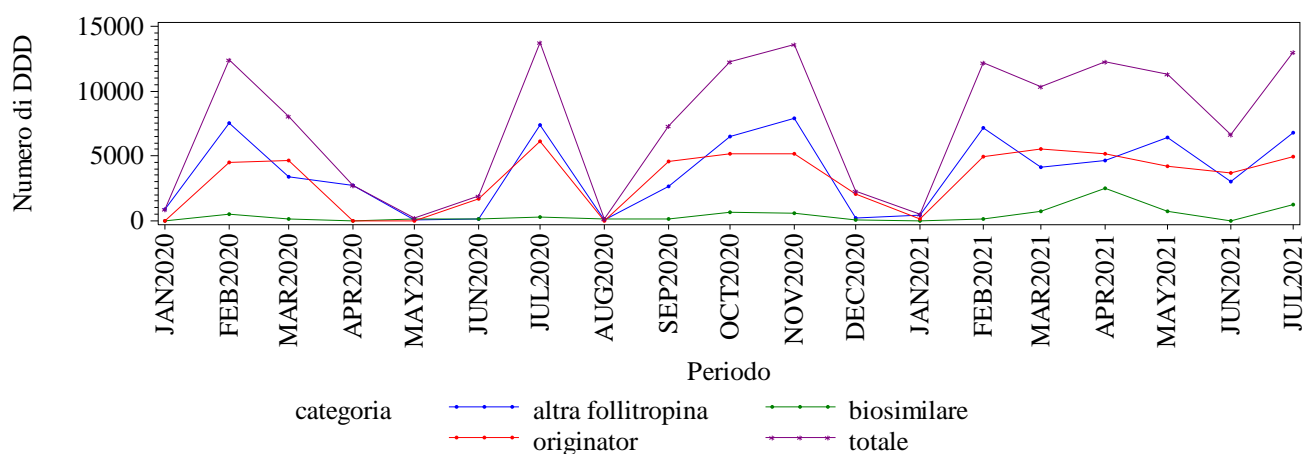

Elaborazione AIFA – Ufficio Monitoraggio della spesa farmaceutica
Dato NSIS/Tracciabilita' aggiornato lug-2021

CALABRIA. FOLLITROPINE - Andamento mensile dei consumi (unità posologiche)

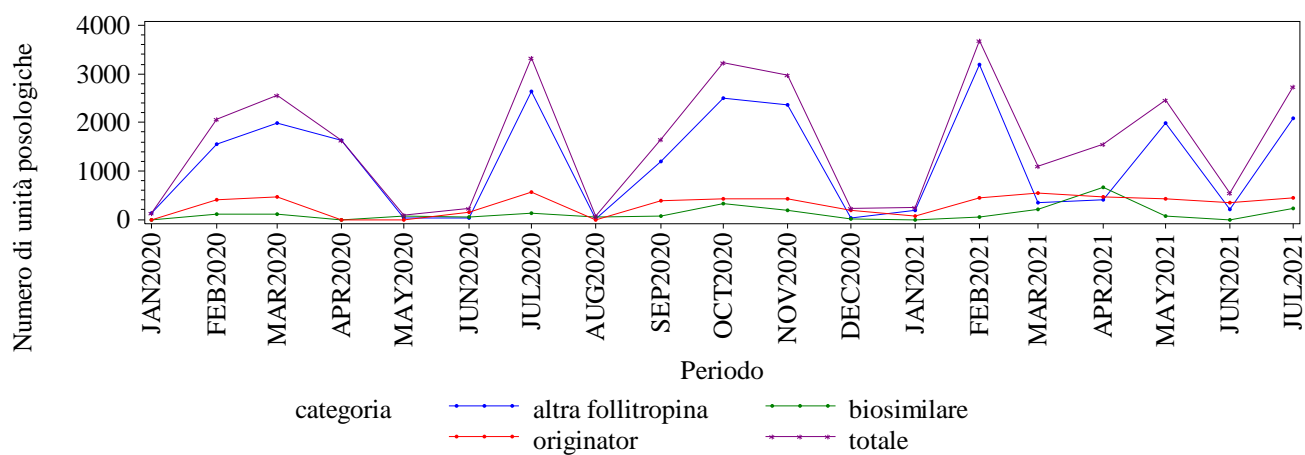

Elaborazione AIFA – Ufficio Monitoraggio della spesa farmaceutica
Dato NSIS/Tracciabilita' aggiornato lug-2021

CALABRIA. INFLIXIMAB - Andamento mensile dei consumi (confezioni)

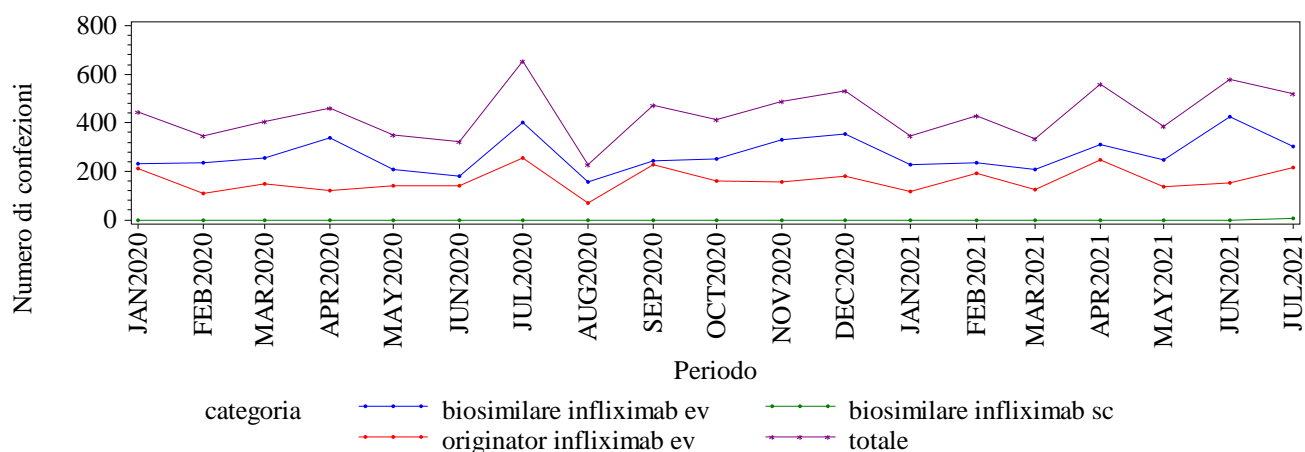

Elaborazione AIFA – Ufficio Monitoraggio della spesa farmaceutica
Dato NSIS/Tracciabilita' aggiornato lug-2021

CALABRIA. INFLIXIMAB - Andamento mensile dei consumi (DDD)

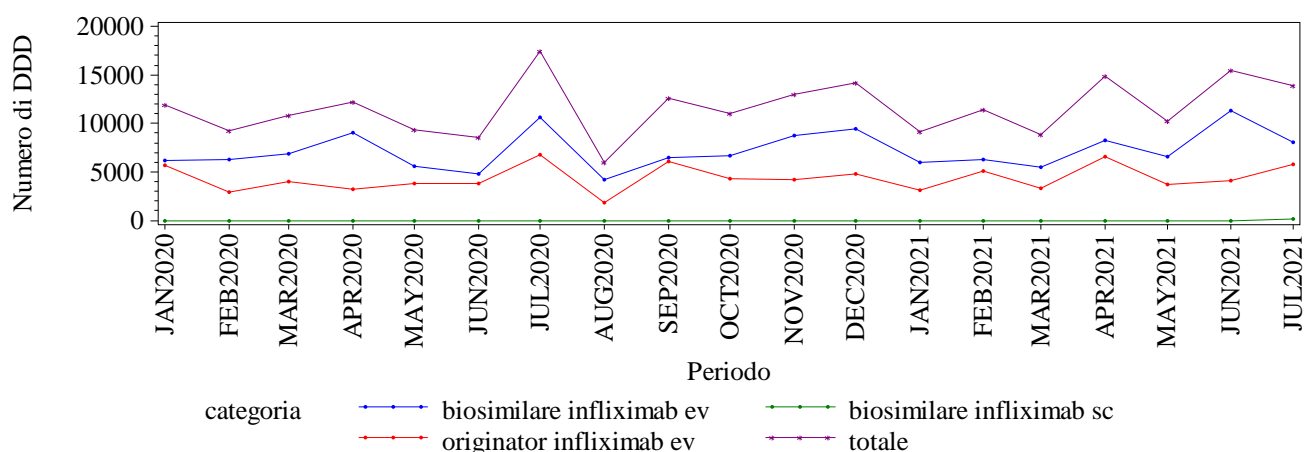

Elaborazione AIFA – Ufficio Monitoraggio della spesa farmaceutica
Dato NSIS/Tracciabilita' aggiornato lug-2021

CALABRIA. INFLIXIMAB - Andamento mensile dei consumi (unità posologiche)

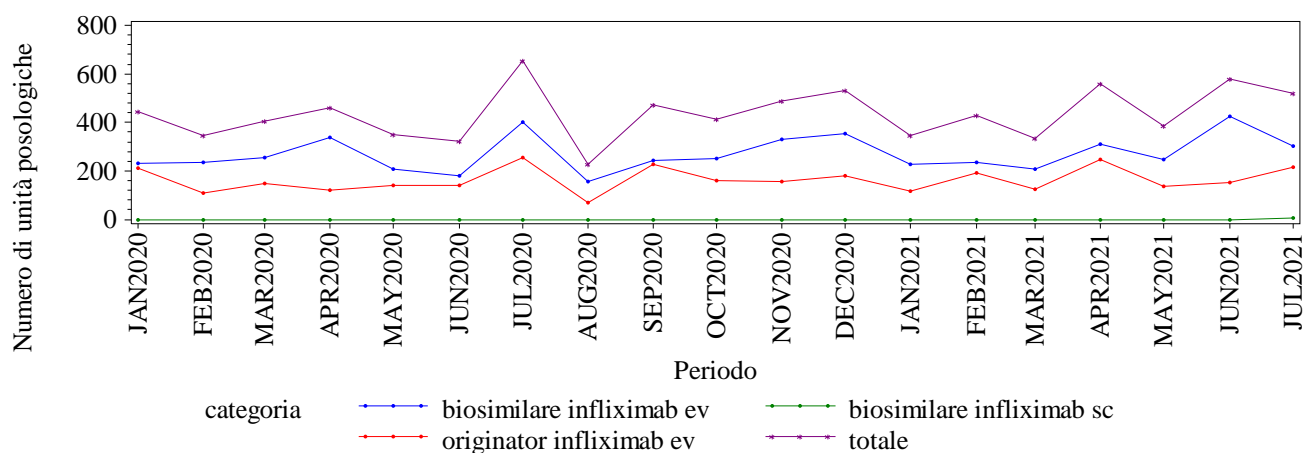

Elaborazione AIFA – Ufficio Monitoraggio della spesa farmaceutica
Dato NSIS/Tracciabilita' aggiornato lug-2021

CALABRIA. INSULINE FAST ACTING - Andamento mensile dei consumi (confezioni)

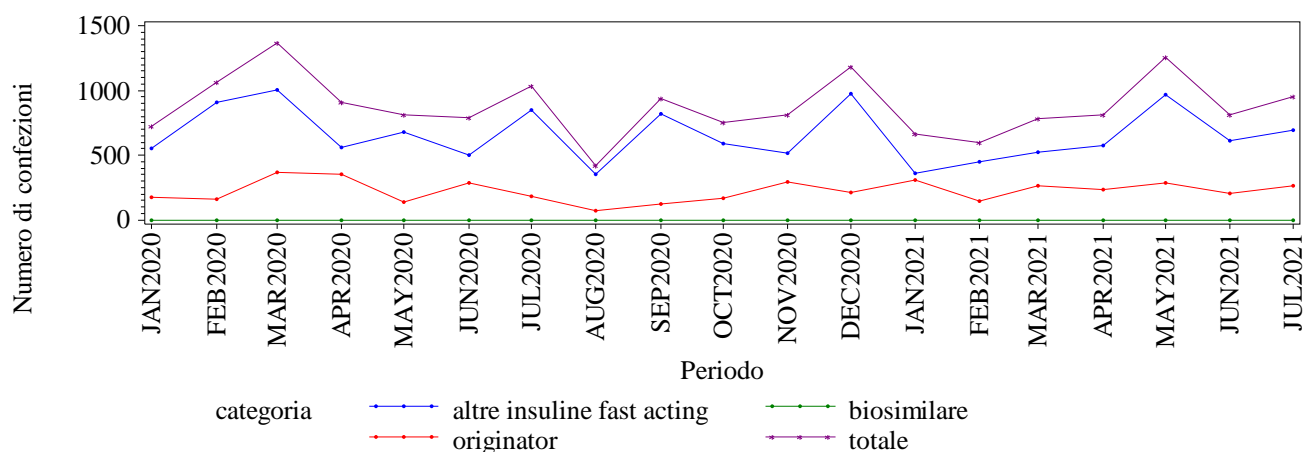

Elaborazione AIFA – Ufficio Monitoraggio della spesa farmaceutica
Dato NSIS/Tracciabilita' aggiornato lug-2021

CALABRIA. INSULINE FAST ACTING - Andamento mensile dei consumi (DDD)

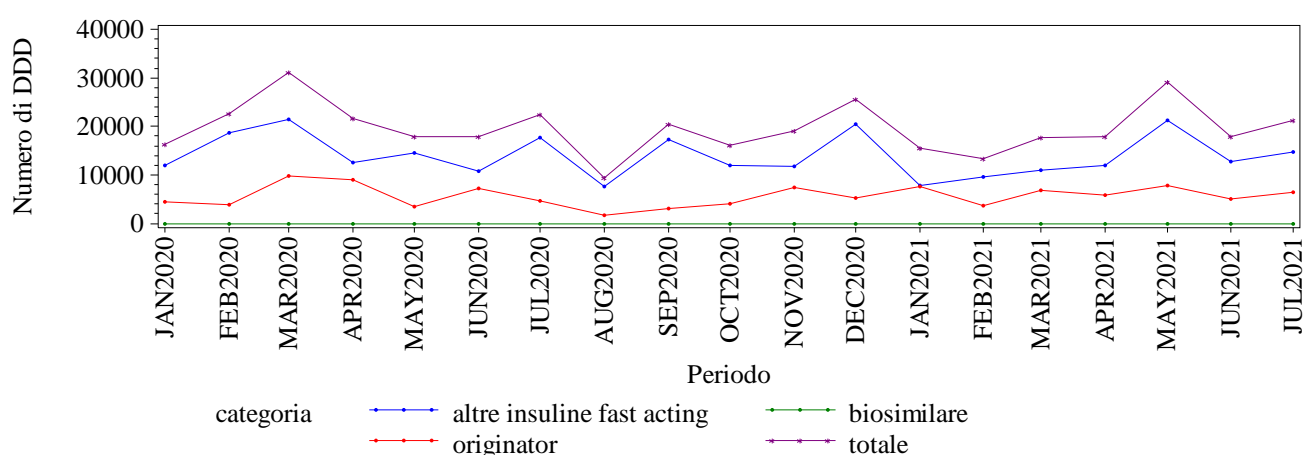

Elaborazione AIFA – Ufficio Monitoraggio della spesa farmaceutica
Dato NSIS/Tracciabilita' aggiornato lug-2021

CALABRIA. INSULINE FAST ACTING - Andamento mensile dei consumi (unità posologiche)

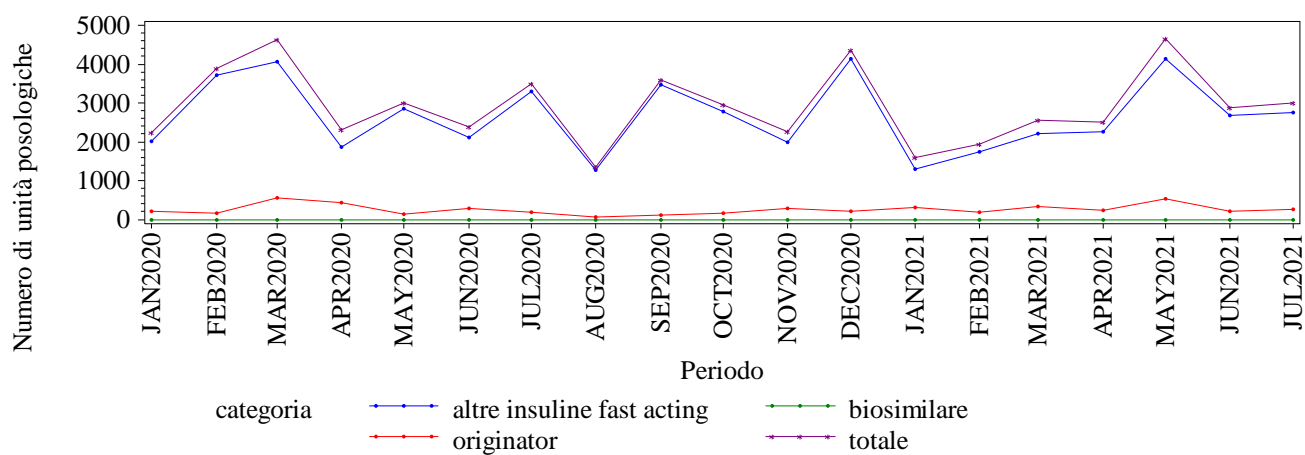

Elaborazione AIFA – Ufficio Monitoraggio della spesa farmaceutica
Dato NSIS/Tracciabilita' aggiornato lug-2021

CALABRIA. INSULINE LONG ACTING - Andamento mensile dei consumi (confezioni)

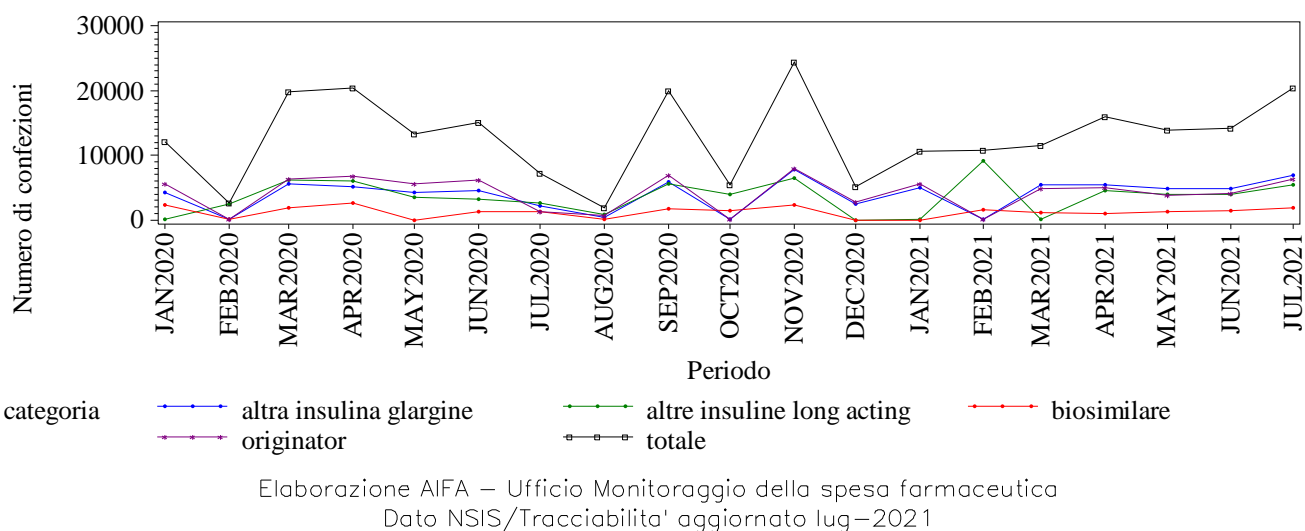

CALABRIA. INSULINE LONG ACTING - Andamento mensile dei consumi (DDD)

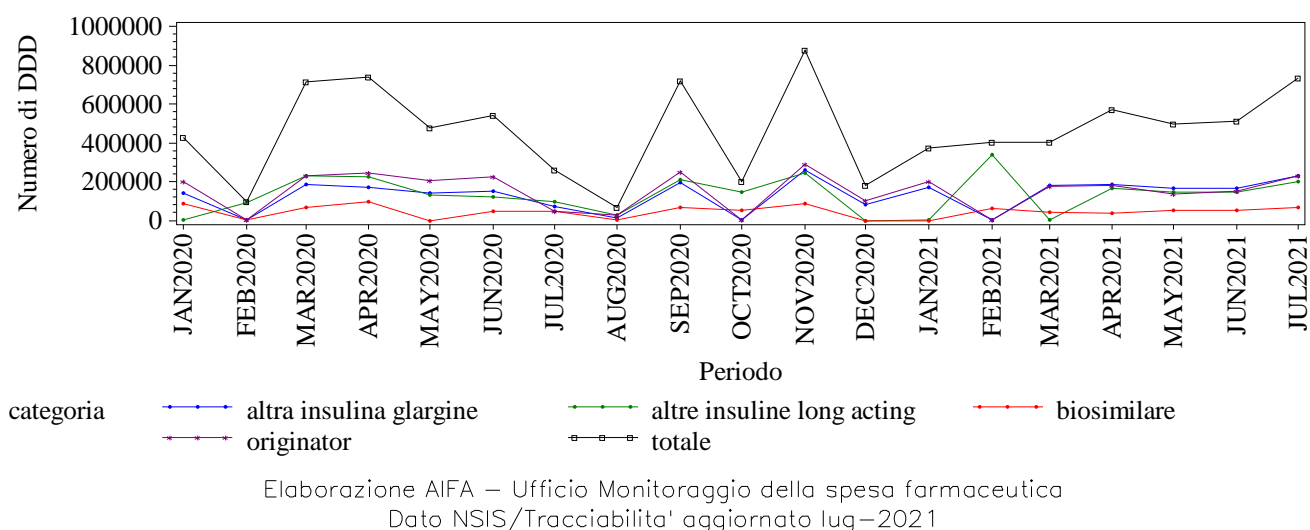

CALABRIA. INSULINE LONG ACTING - Andamento mensile dei consumi (unità posologiche)

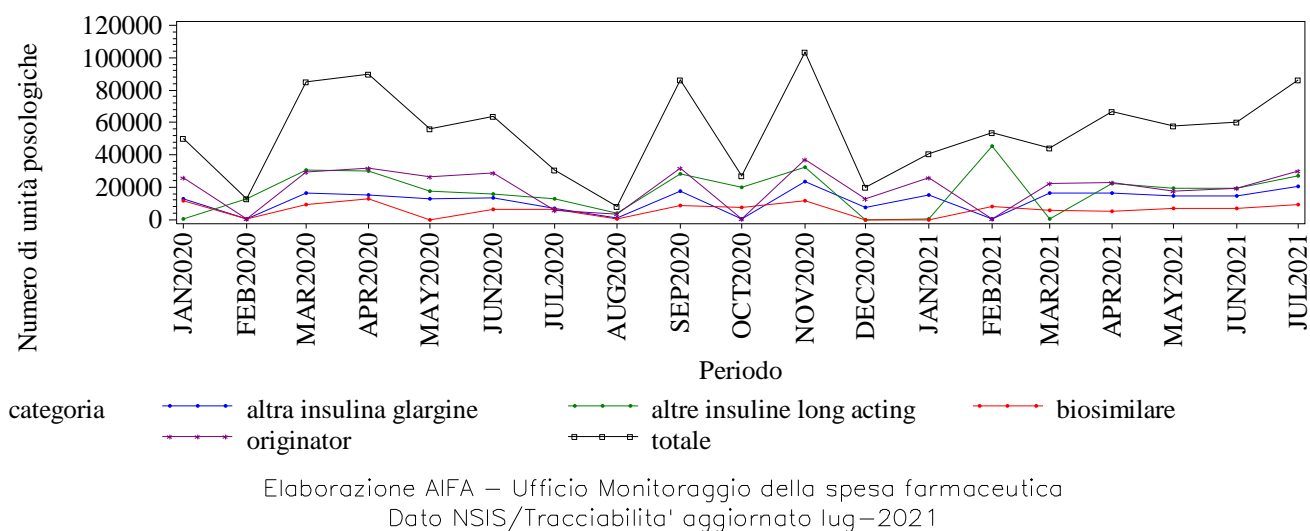

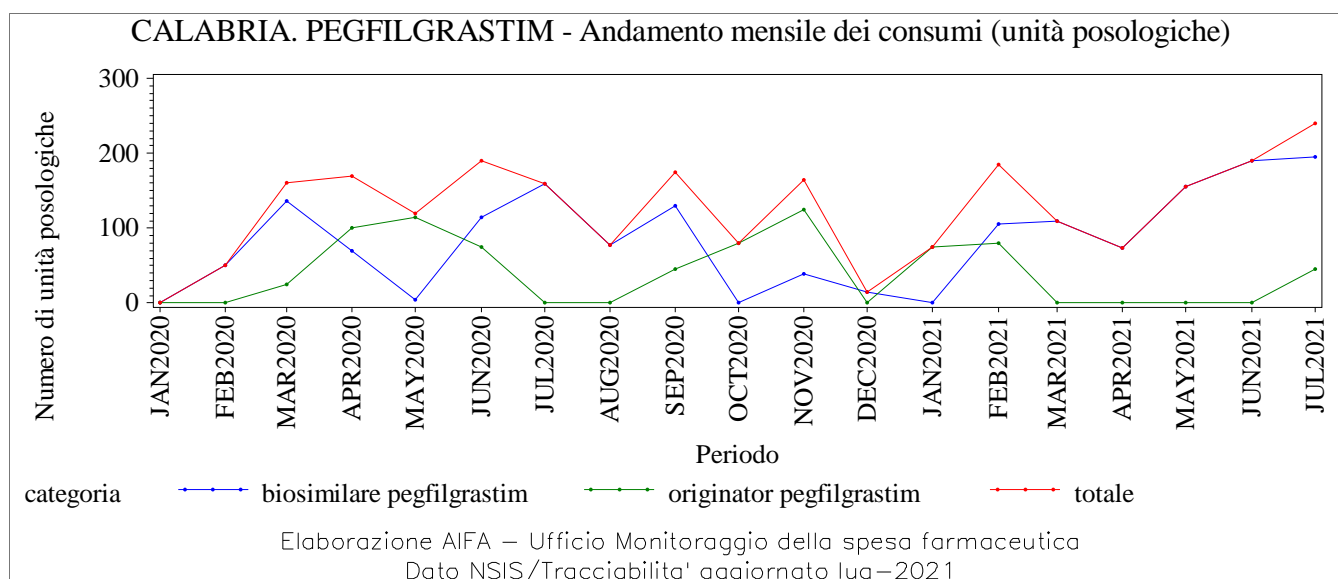
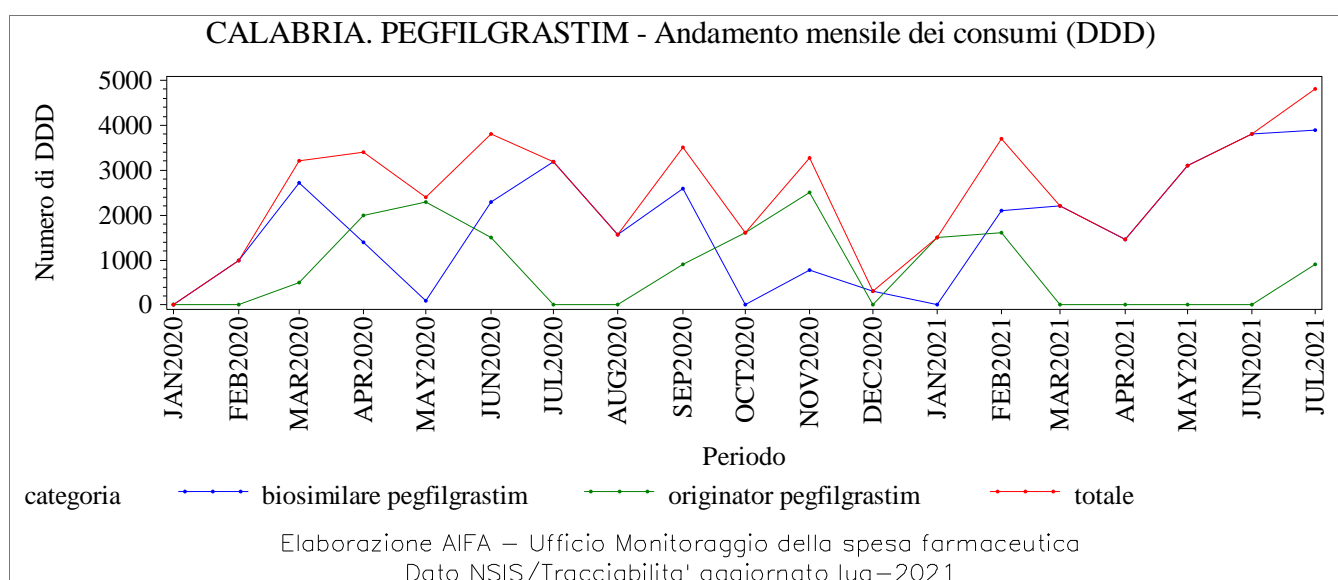
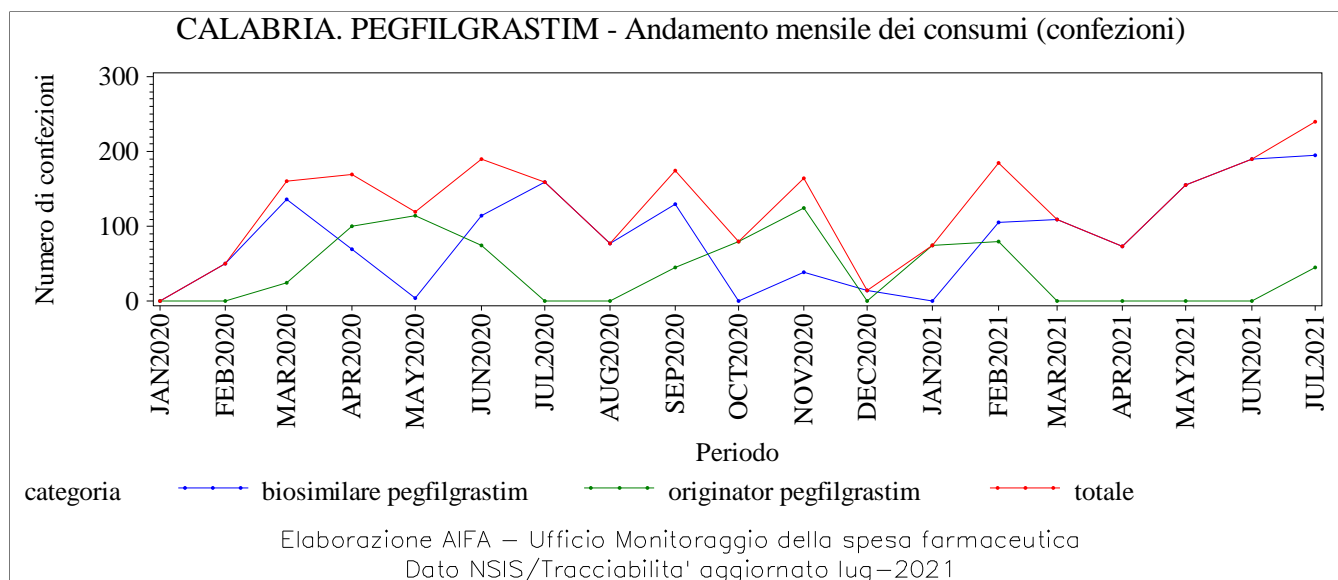

CALABRIA. RITUXIMAB - Andamento mensile dei consumi (confezioni)

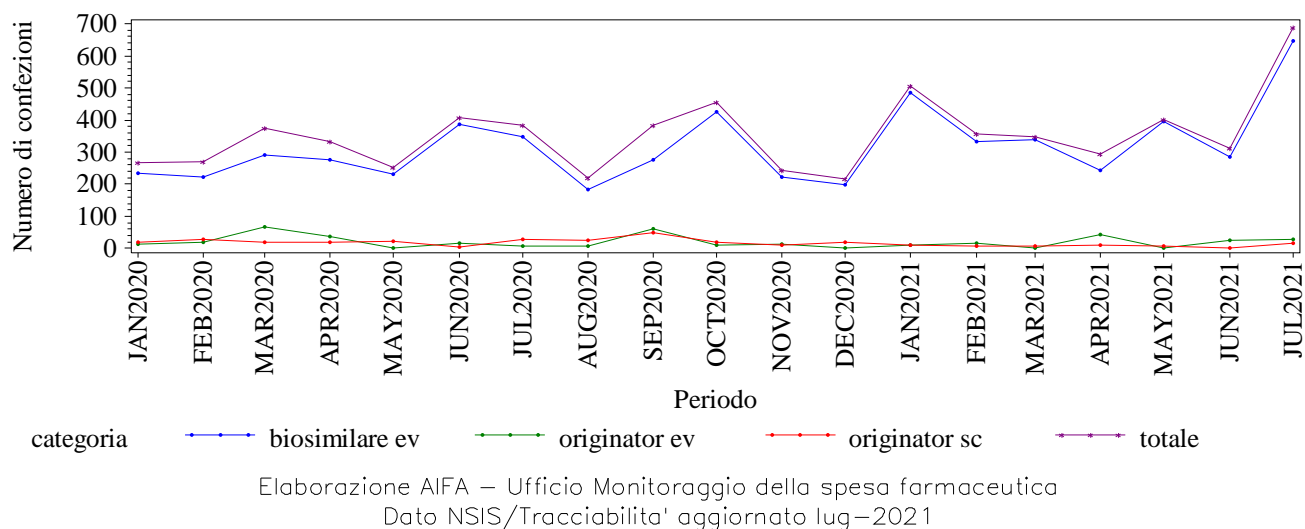

CALABRIA. RITUXIMAB - Andamento mensile dei consumi (DDD)

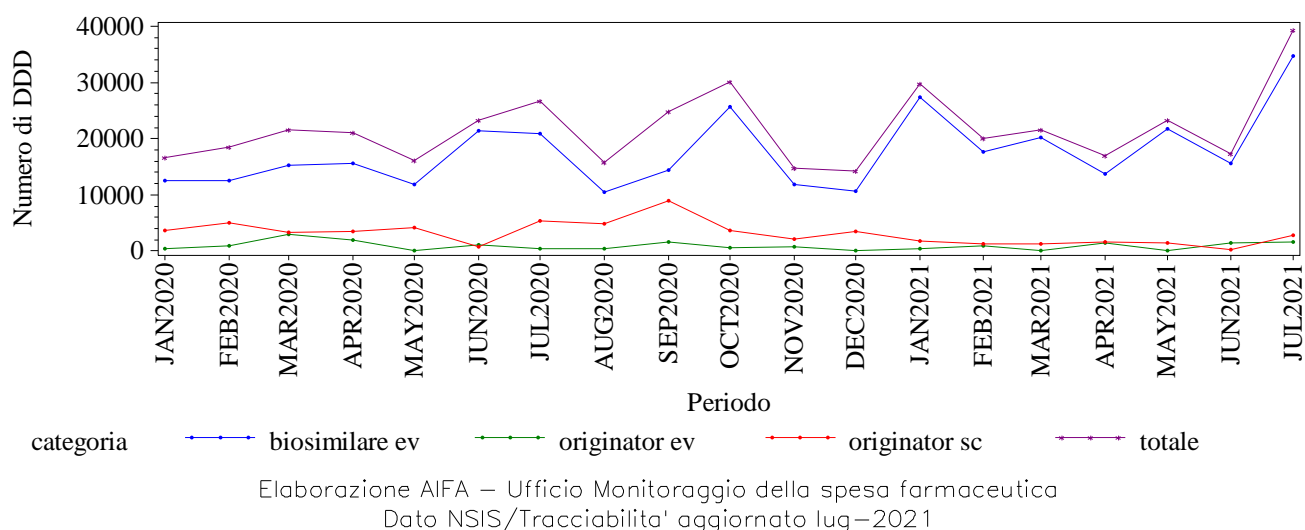

CALABRIA. RITUXIMAB - Andamento mensile dei consumi (unità posologiche)

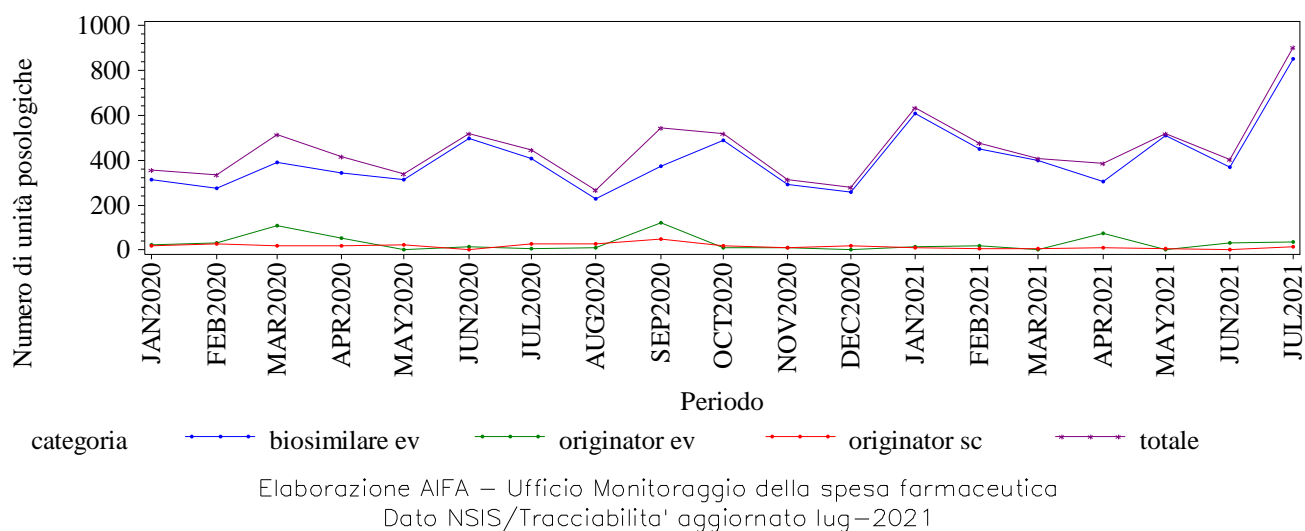

CALABRIA. SOMATROPINE - Andamento mensile dei consumi (confezioni)

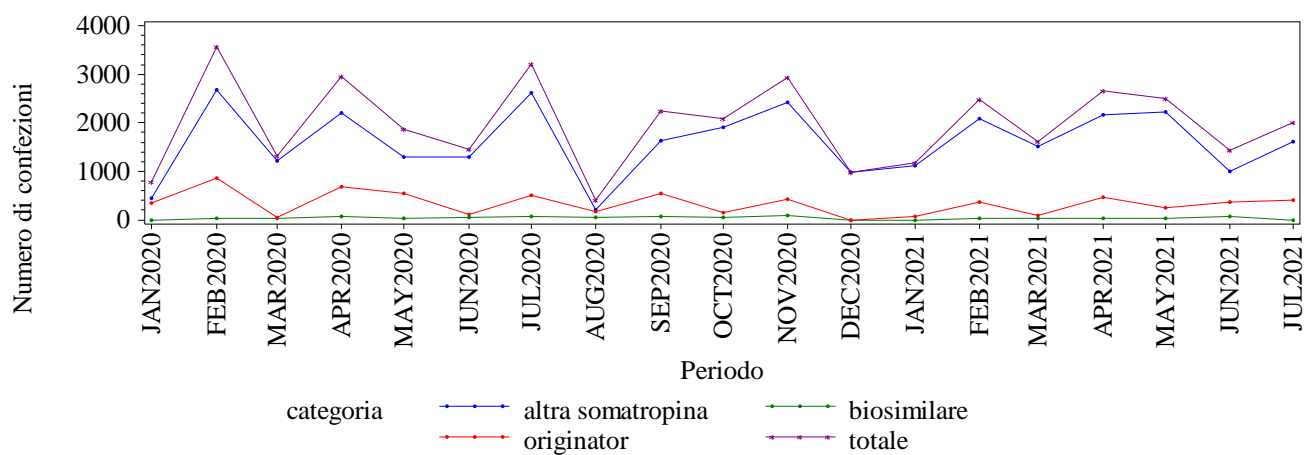

Elaborazione AIFA – Ufficio Monitoraggio della spesa farmaceutica
Dato NSIS/Tracciabilita' aggiornato lug-2021

CALABRIA. SOMATROPINE - Andamento mensile dei consumi (DDD)

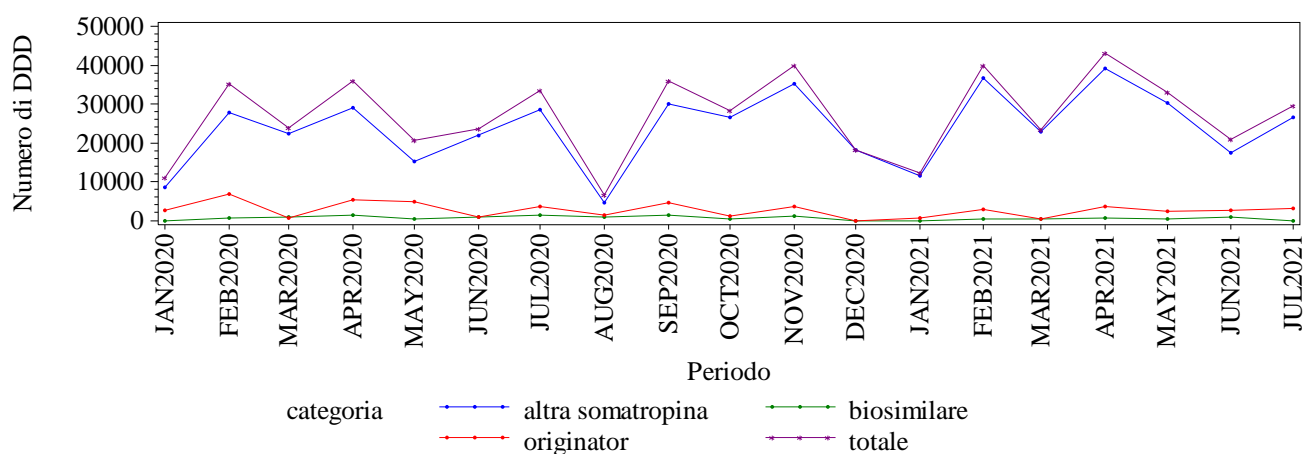

Elaborazione AIFA – Ufficio Monitoraggio della spesa farmaceutica
Dato NSIS/Tracciabilita' aggiornato lug-2021

CALABRIA. SOMATROPINE - Andamento mensile dei consumi (unità posologiche)

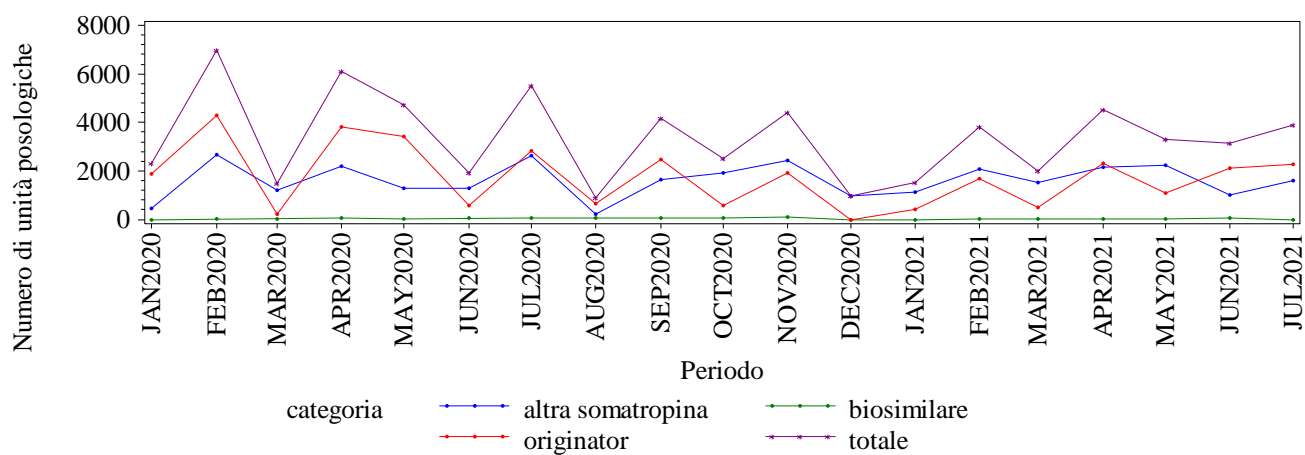

Elaborazione AIFA – Ufficio Monitoraggio della spesa farmaceutica
Dato NSIS/Tracciabilita' aggiornato lug-2021

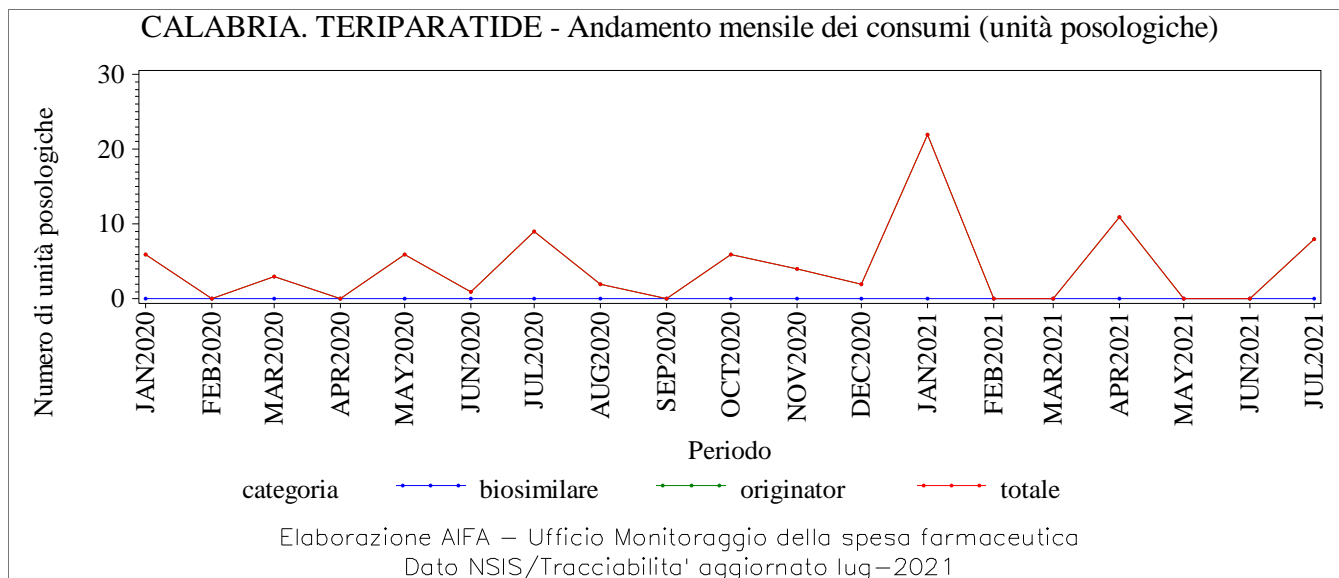
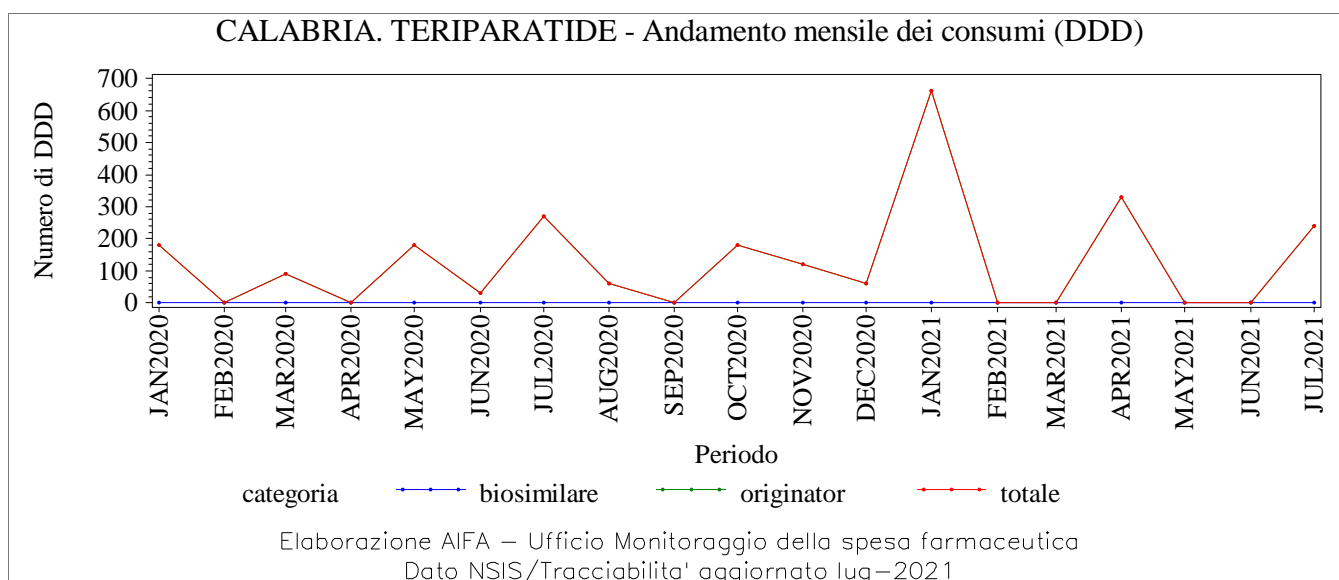
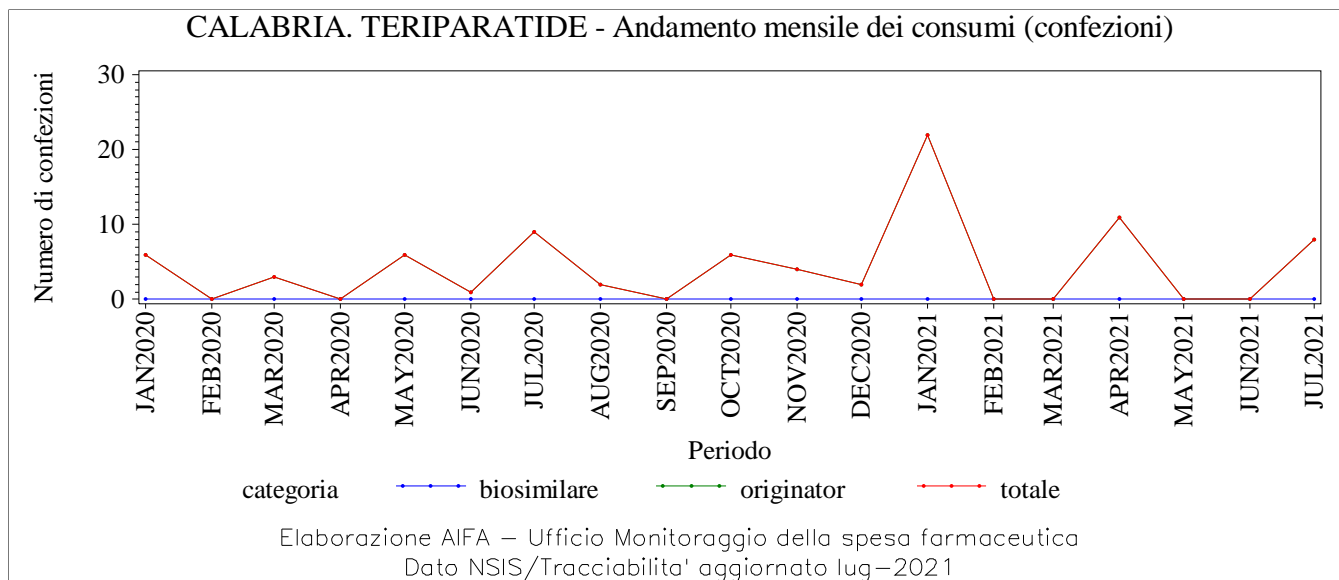

CALABRIA. TRASTUZUMAB - Andamento mensile dei consumi (confezioni)

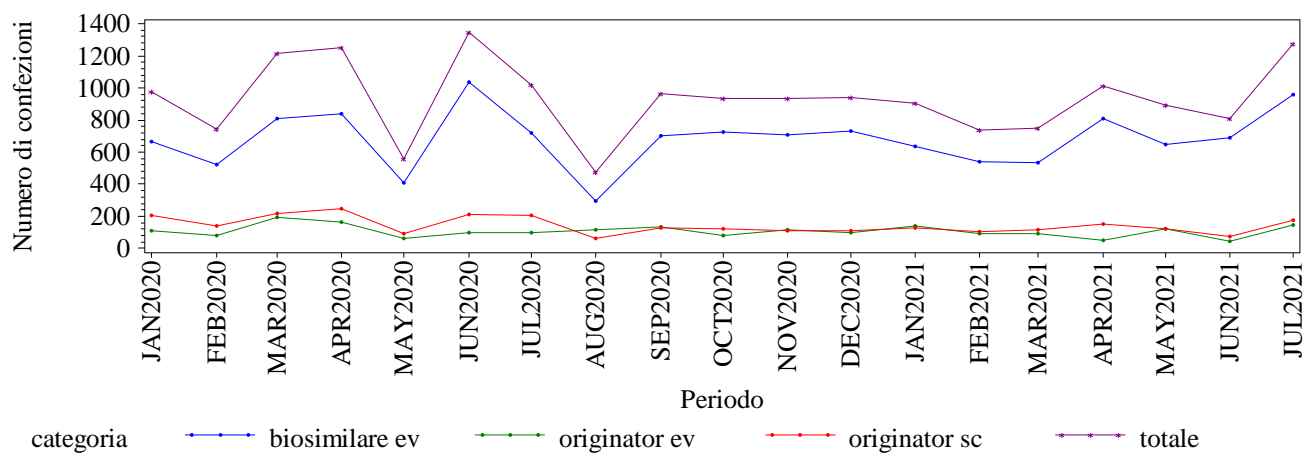

Elaborazione AIFA – Ufficio Monitoraggio della spesa farmaceutica
Dato NSIS/Tracciabilita' aggiornato lug-2021

CALABRIA. TRASTUZUMAB - Andamento mensile dei consumi (DDD)

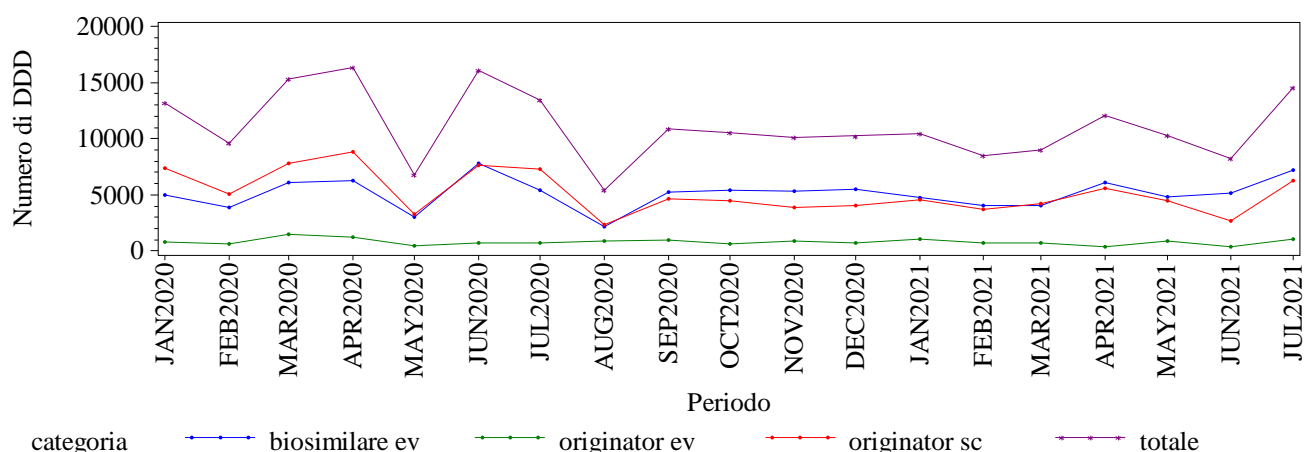

Elaborazione AIFA – Ufficio Monitoraggio della spesa farmaceutica
Dato NSIS/Tracciabilita' aggiornato lug-2021

CALABRIA. TRASTUZUMAB - Andamento mensile dei consumi (unità posologiche)

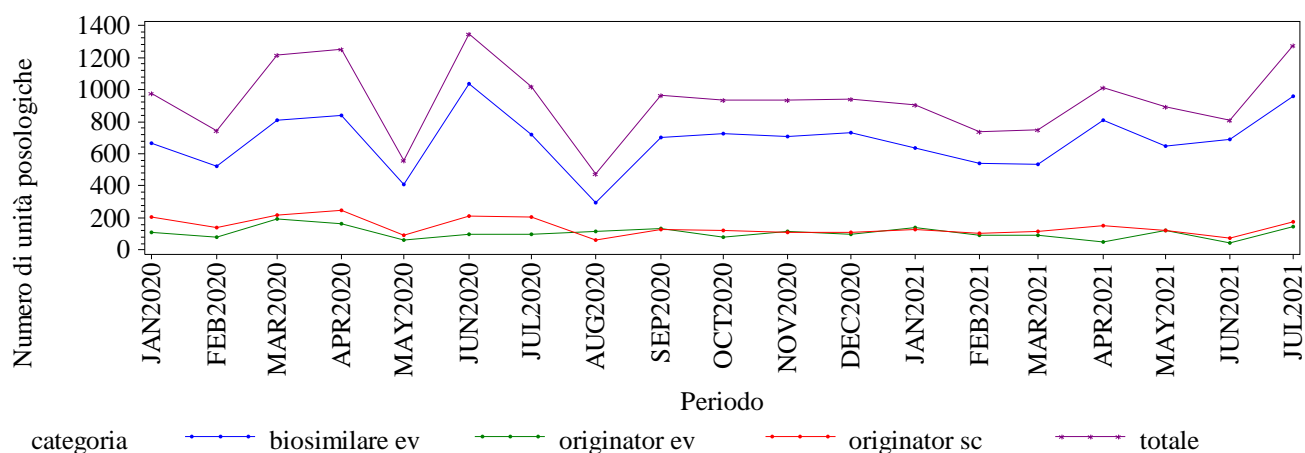

Elaborazione AIFA – Ufficio Monitoraggio della spesa farmaceutica
Dato NSIS/Tracciabilita' aggiornato lug-2021

CAMPANIA. Trend mensile consumo (confezioni, DDD, unità posologiche)

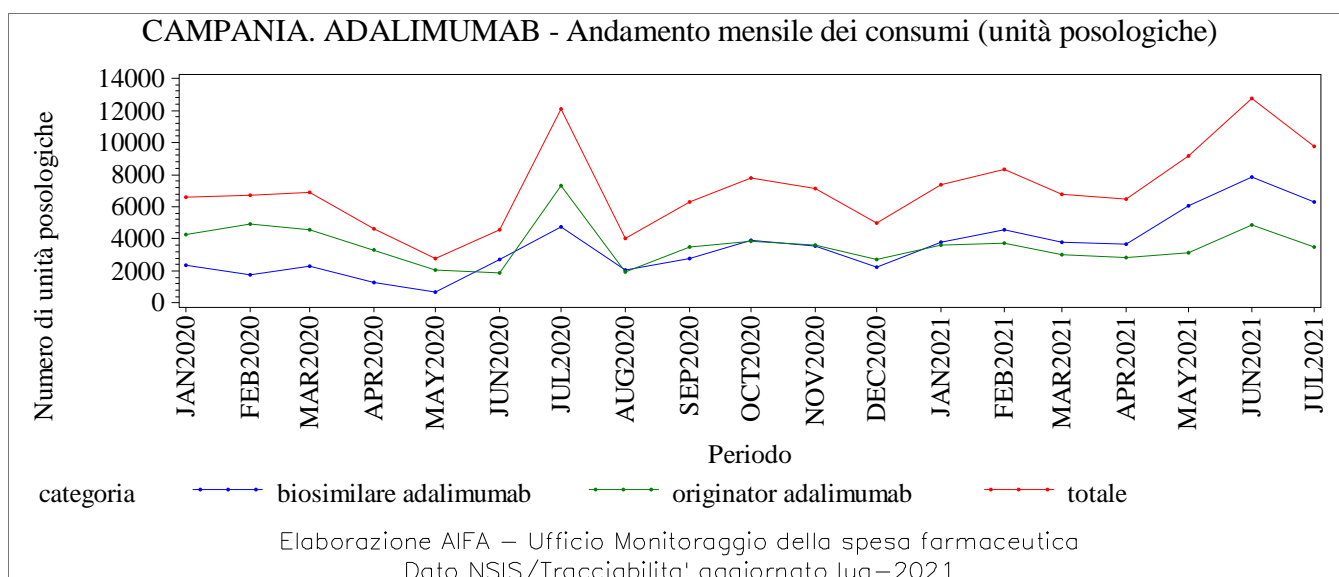
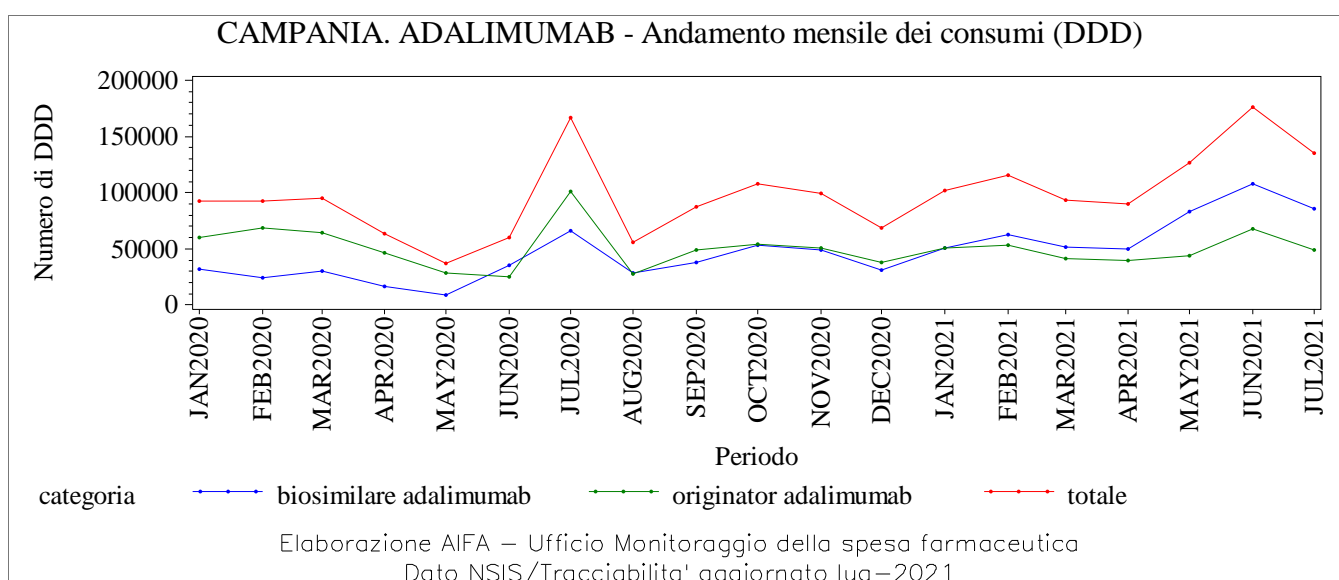
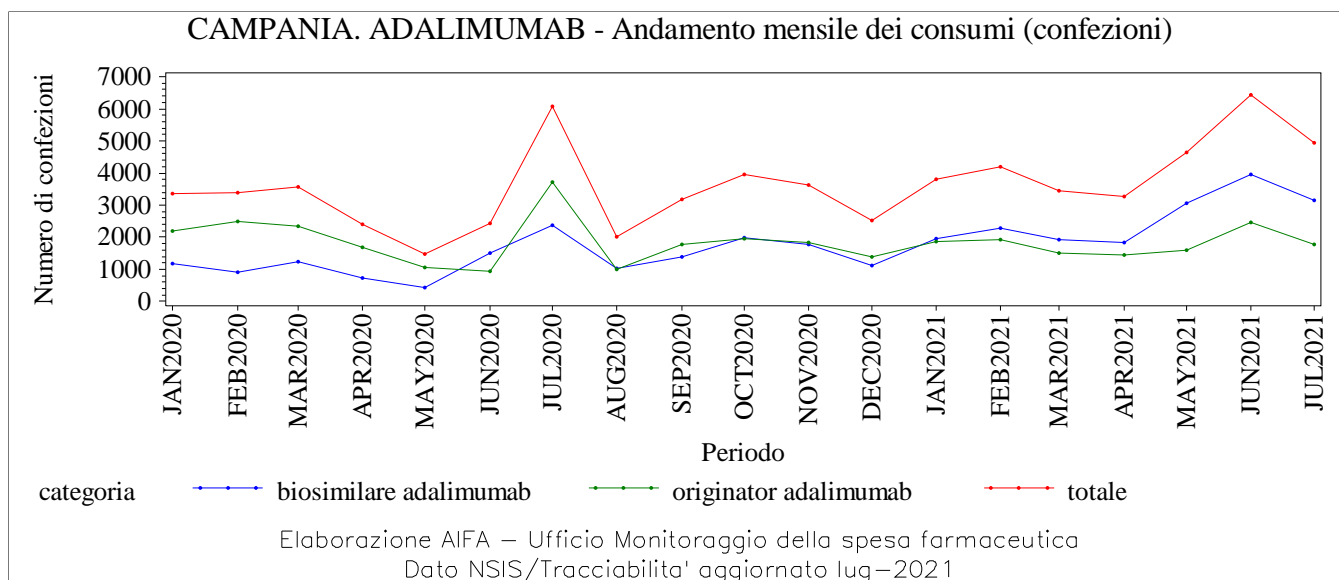

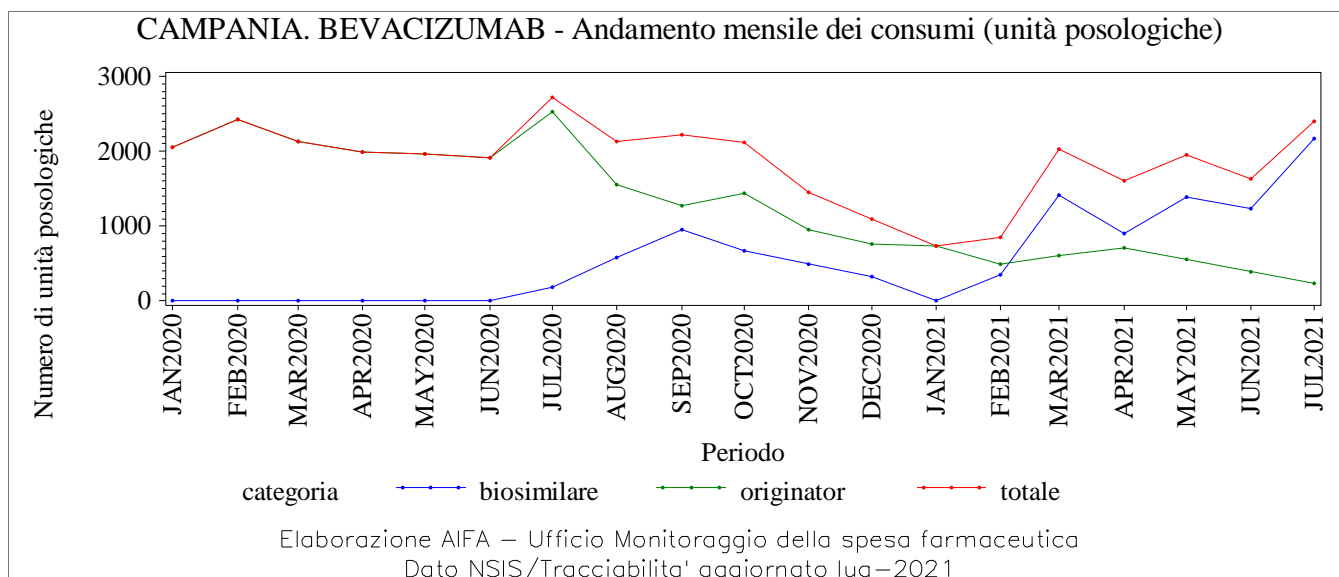
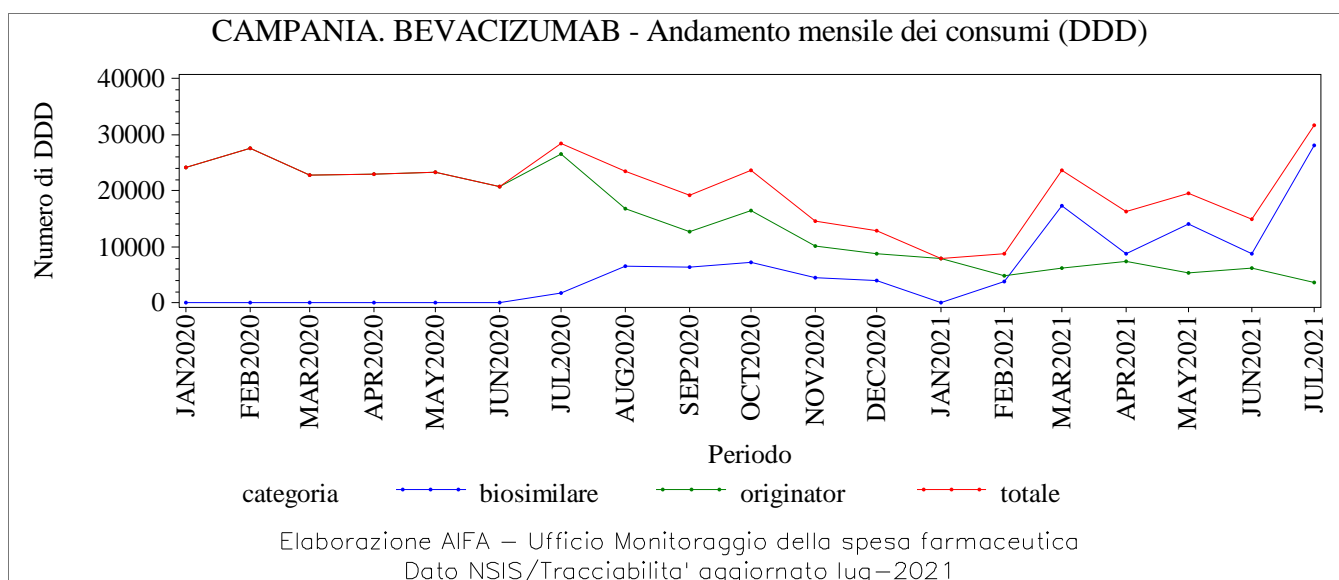
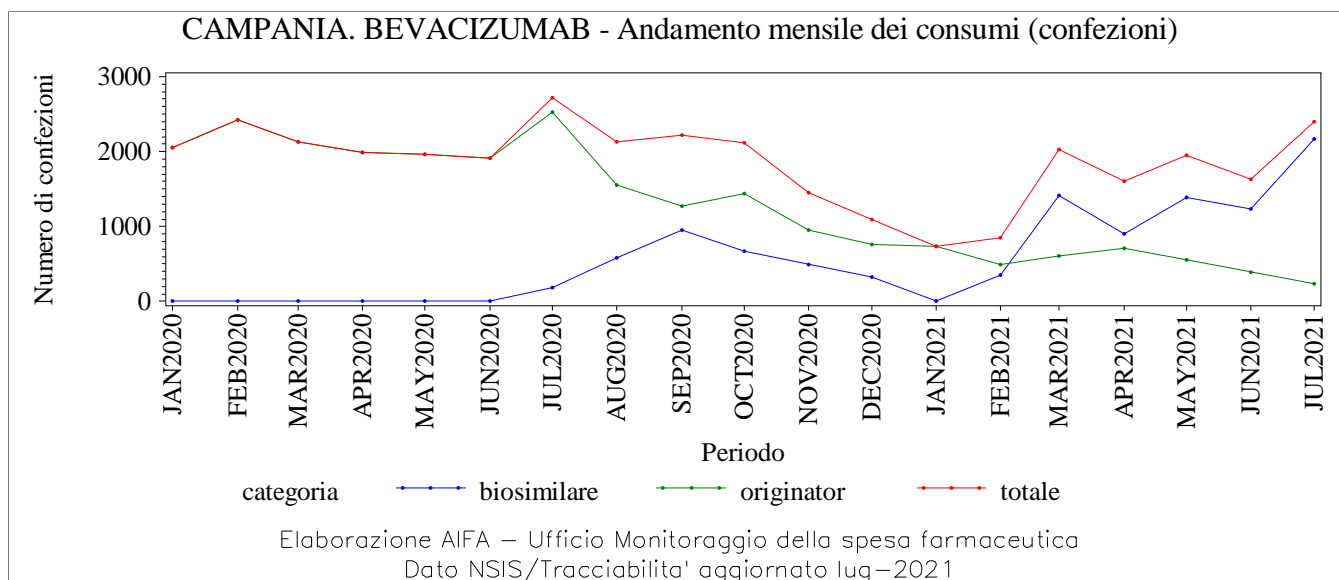

CAMPANIA. EPARINE A BASSO PESO - Andamento mensile dei consumi (confezioni)

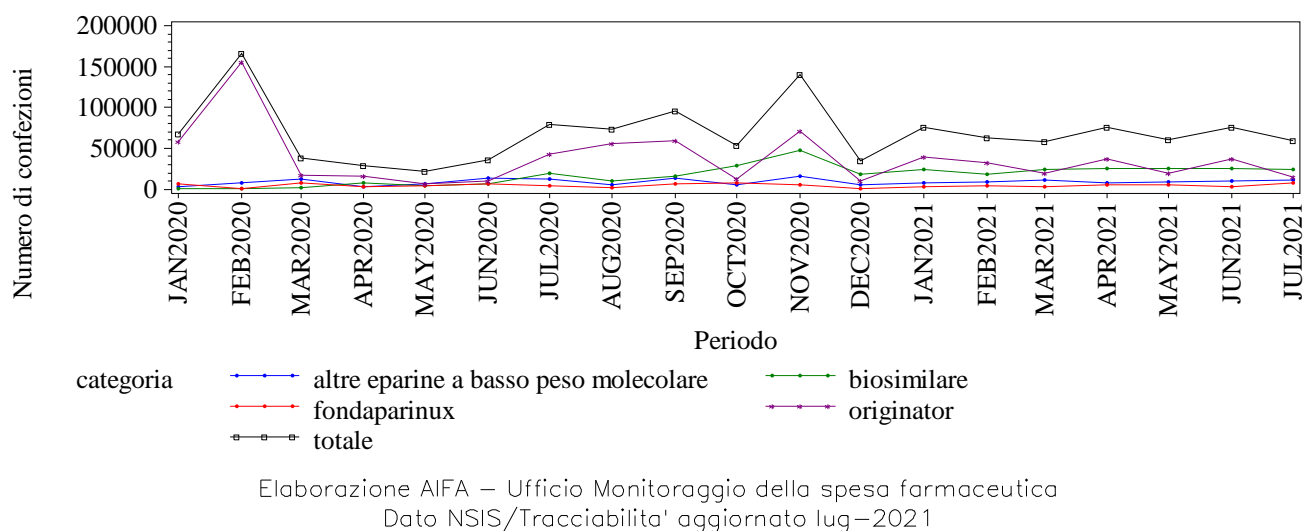

CAMPANIA. EPARINE A BASSO PESO - Andamento mensile dei consumi (DDD)

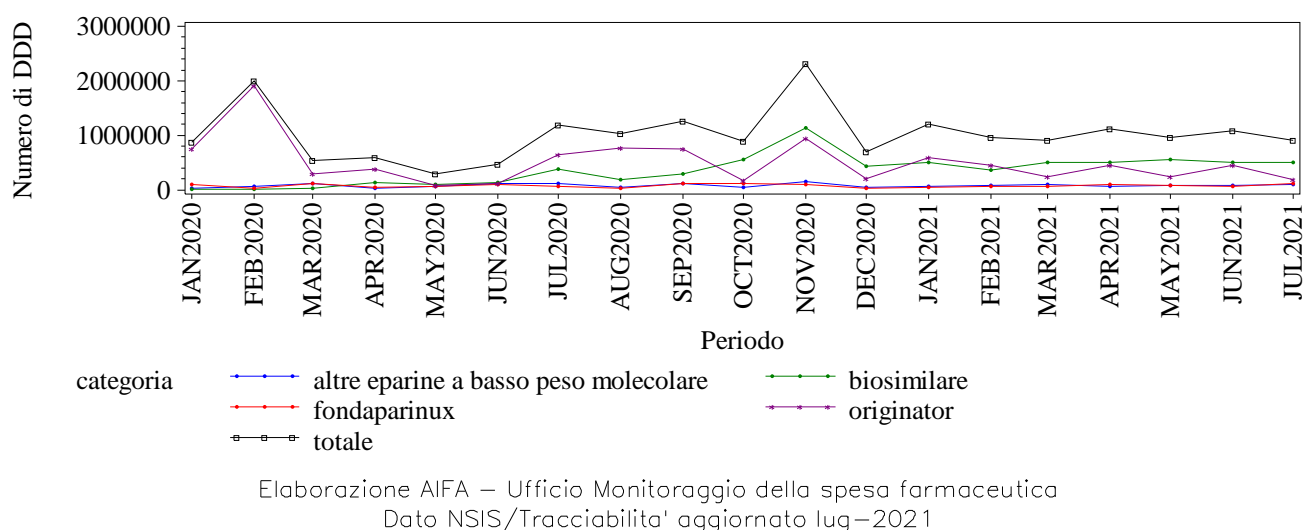

CAMPANIA. EPARINE A BASSO PESO - Andamento mensile dei consumi (unità posologiche)

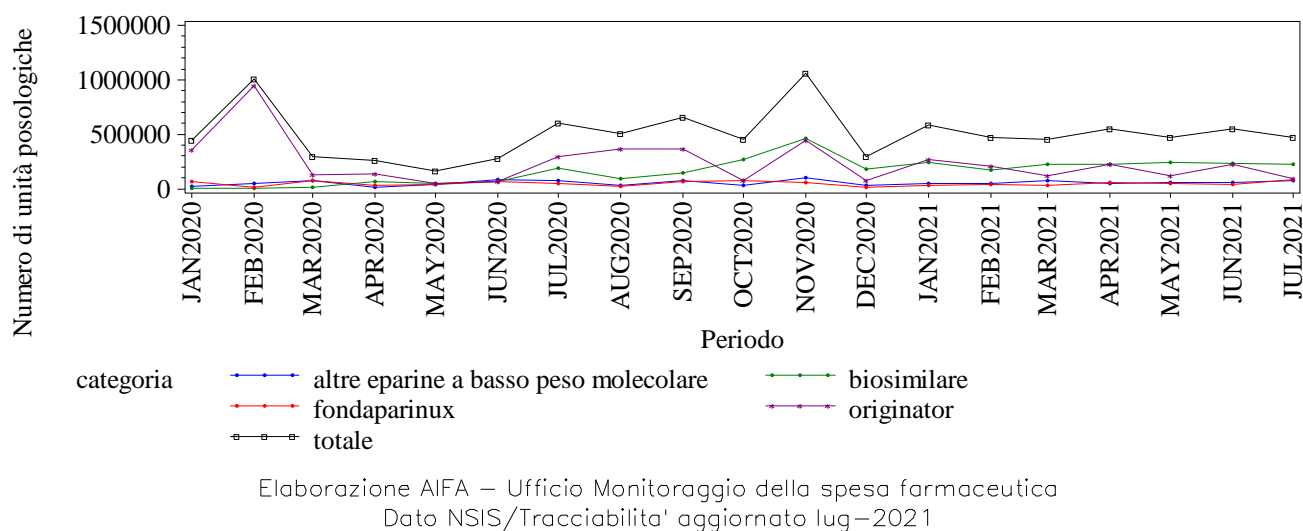

CAMPANIA. EPOETINE - Andamento mensile dei consumi (confezioni)

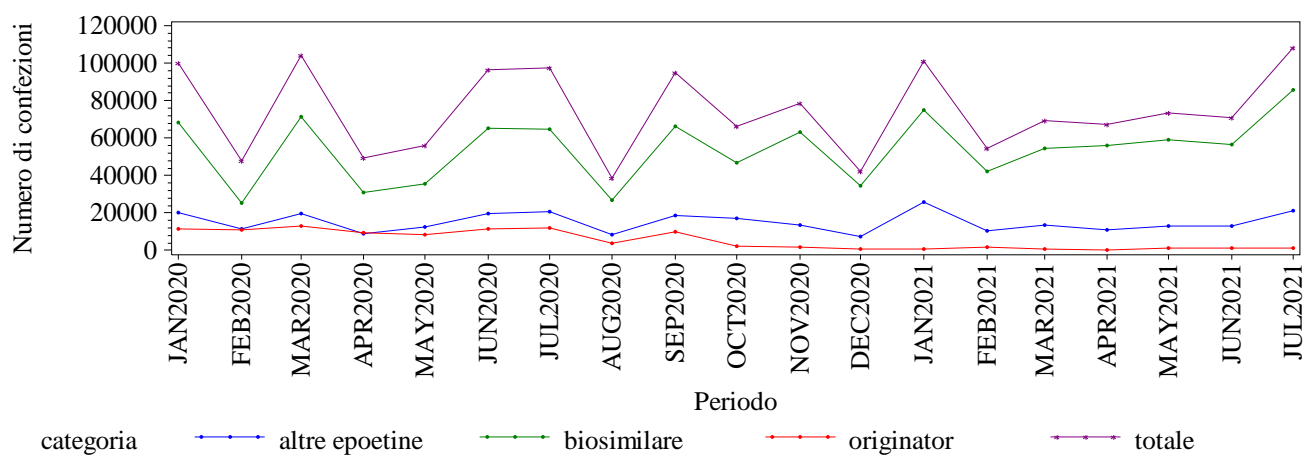

Elaborazione AIFA – Ufficio Monitoraggio della spesa farmaceutica
Dato NSIS/Tracciabilita' aggiornato lug-2021

CAMPANIA. EPOETINE - Andamento mensile dei consumi (DDD)

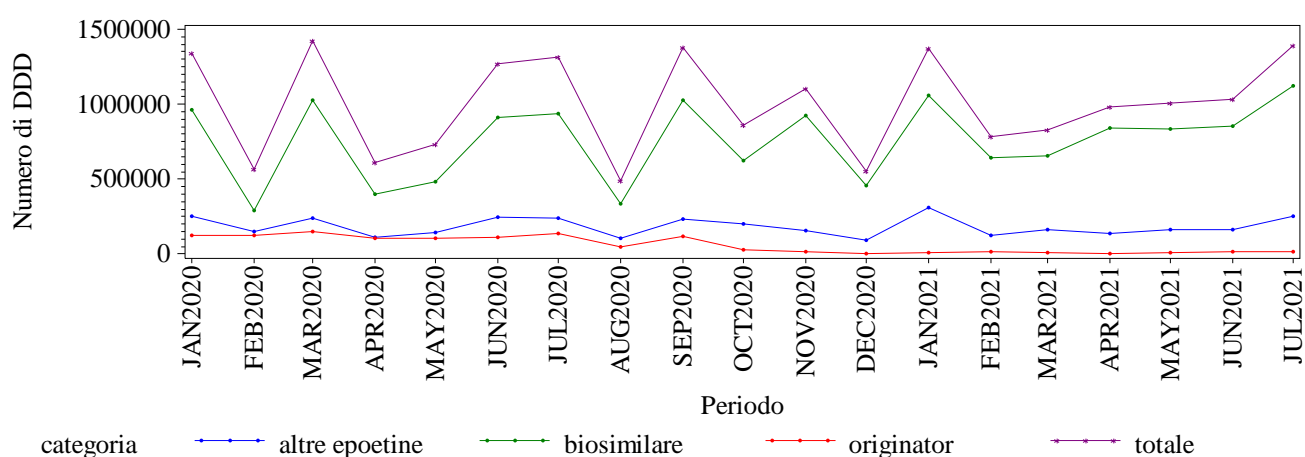

Elaborazione AIFA – Ufficio Monitoraggio della spesa farmaceutica
Dato NSIS/Tracciabilita' aggiornato lug-2021

CAMPANIA. EPOETINE - Andamento mensile dei consumi (unità posologiche)

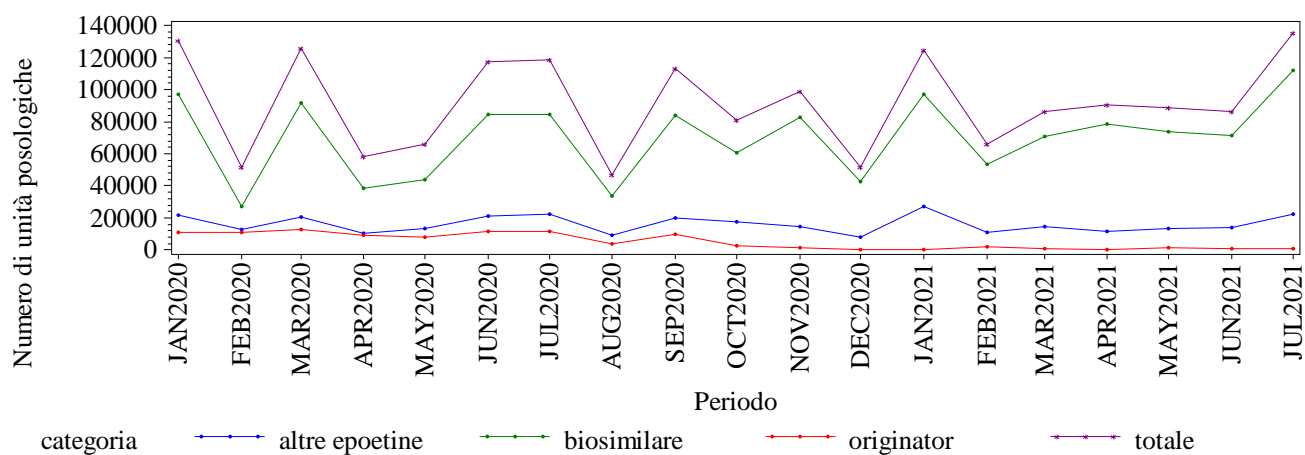

Elaborazione AIFA – Ufficio Monitoraggio della spesa farmaceutica
Dato NSIS/Tracciabilita' aggiornato lug-2021

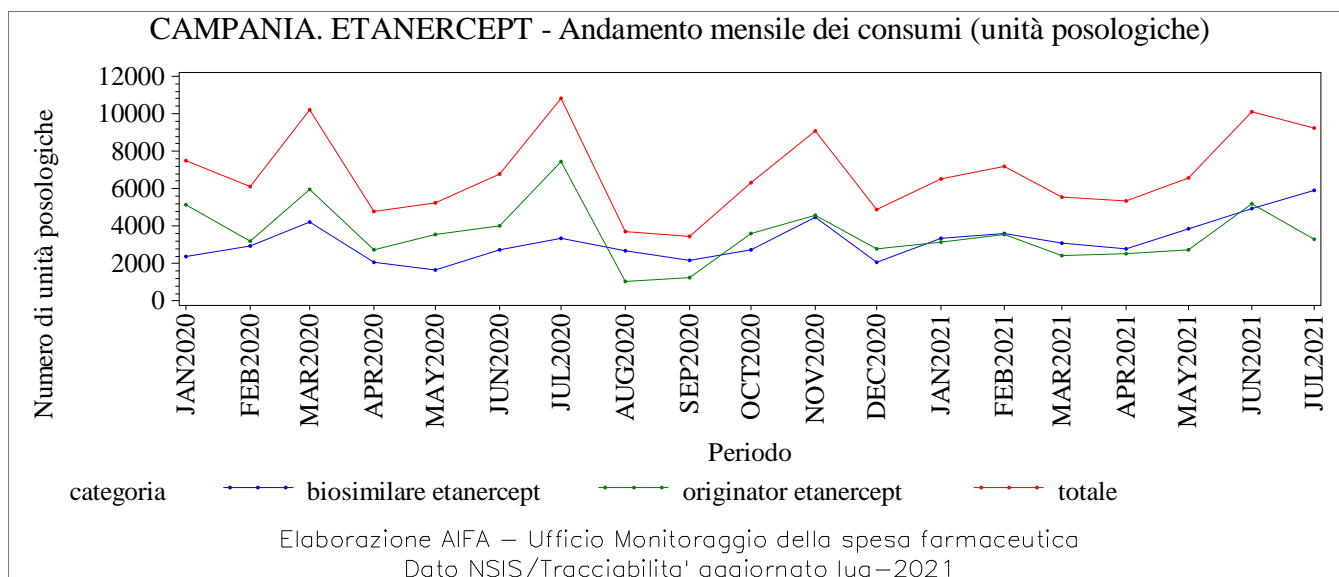
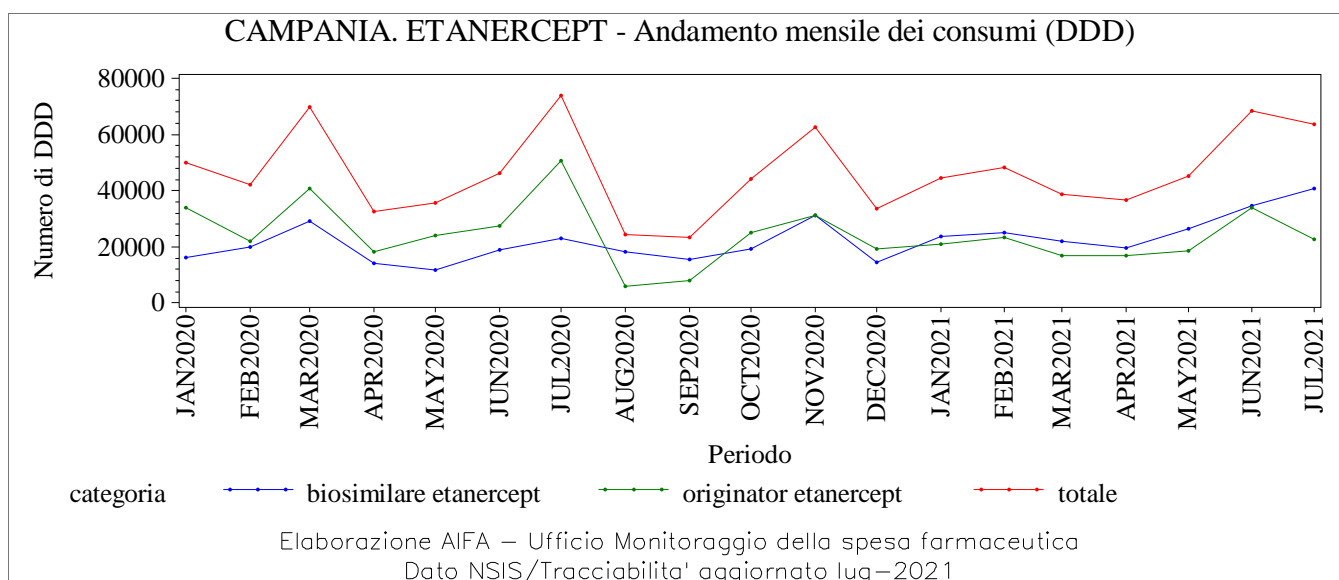
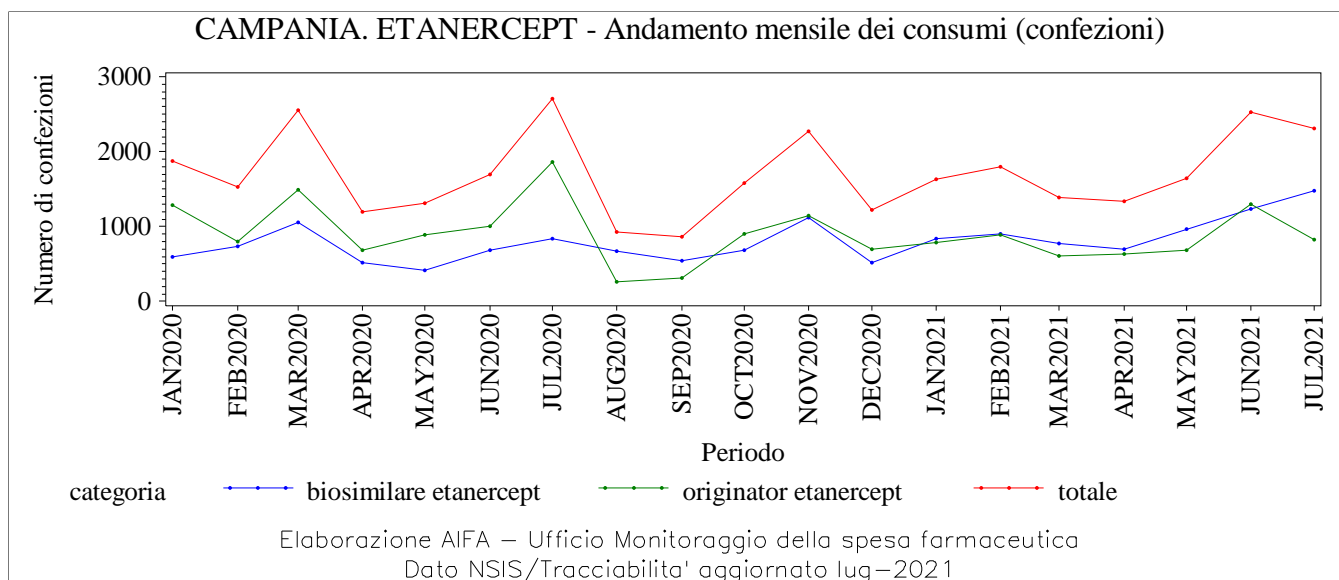

CAMPANIA. FILGRASTIM - Andamento mensile dei consumi (confezioni)

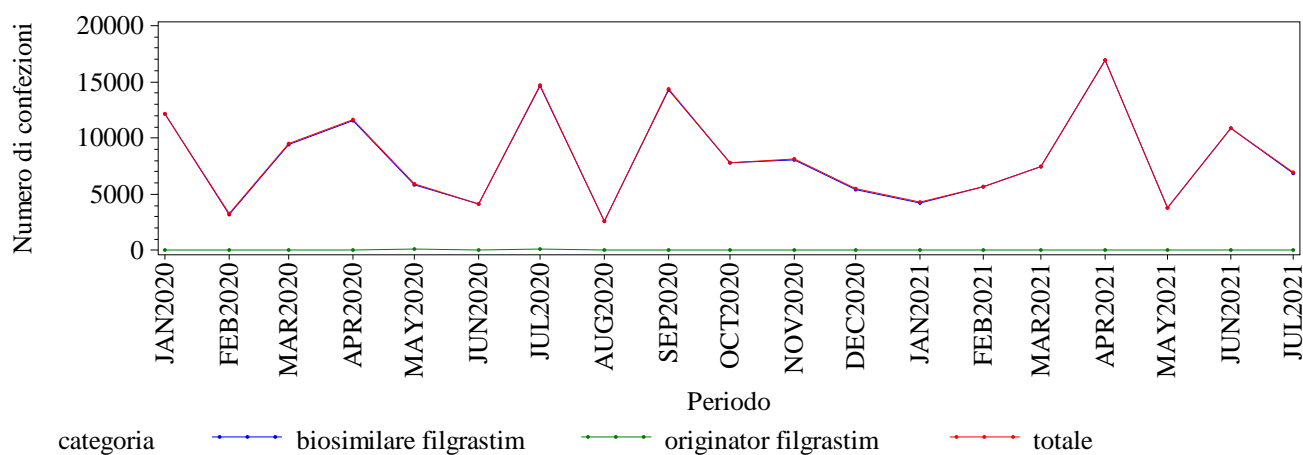

Elaborazione AIFA – Ufficio Monitoraggio della spesa farmaceutica
 Dato NSIS/Tracciabilita' aggiornato lug-2021

CAMPANIA. FILGRASTIM - Andamento mensile dei consumi (DDD)

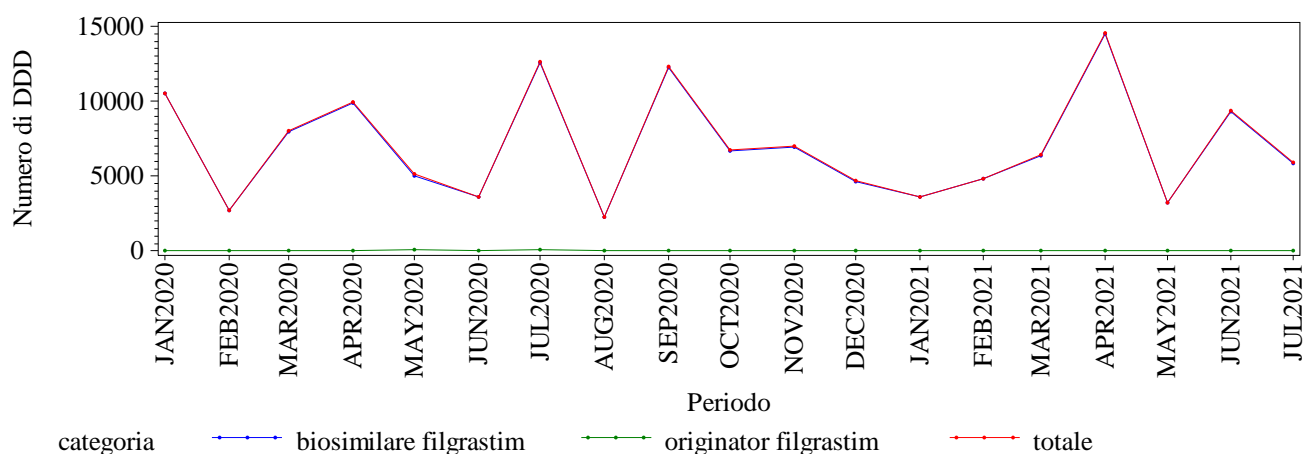

Elaborazione AIFA – Ufficio Monitoraggio della spesa farmaceutica
 Dato NSIS/Tracciabilita' aggiornato lug-2021

CAMPANIA. FILGRASTIM - Andamento mensile dei consumi (unità posologiche)

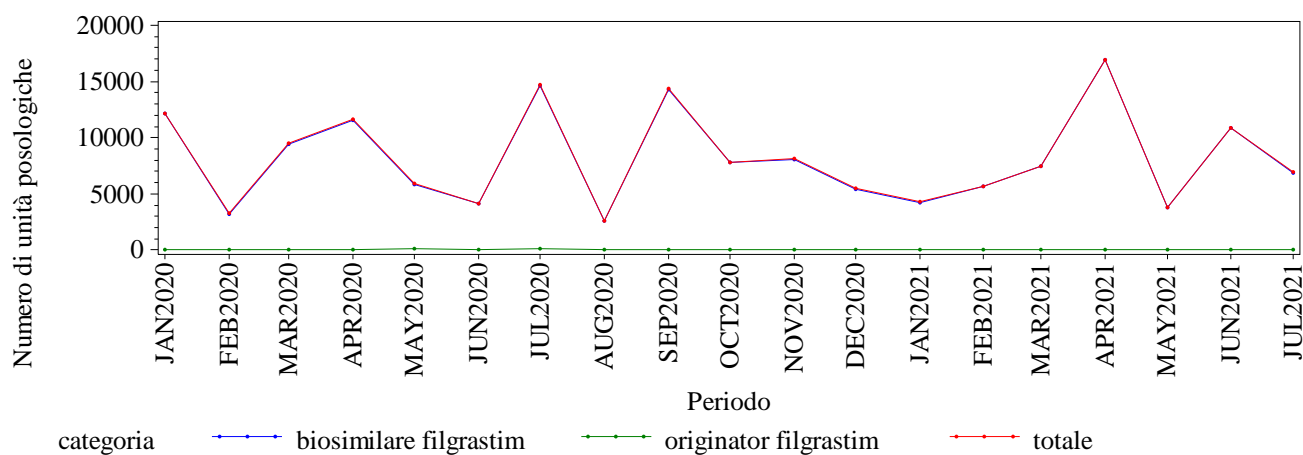

Elaborazione AIFA – Ufficio Monitoraggio della spesa farmaceutica
 Dato NSIS/Tracciabilita' aggiornato lug-2021

CAMPANIA. FOLLITROPINE - Andamento mensile dei consumi (confezioni)

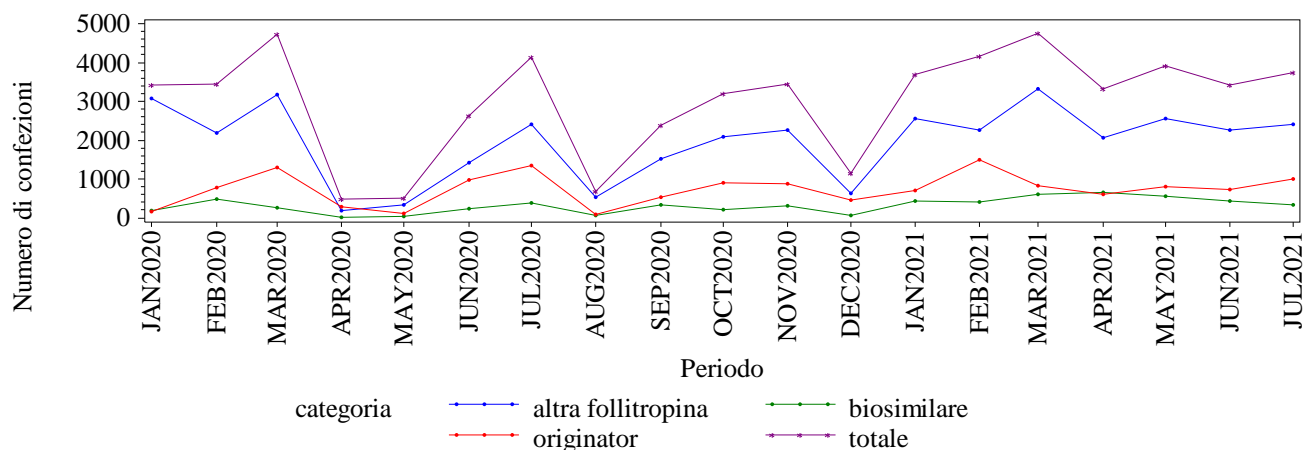

Elaborazione AIFA – Ufficio Monitoraggio della spesa farmaceutica
Dato NSIS/Tracciabilita' aggiornato lug-2021

CAMPANIA. FOLLITROPINE - Andamento mensile dei consumi (DDD)

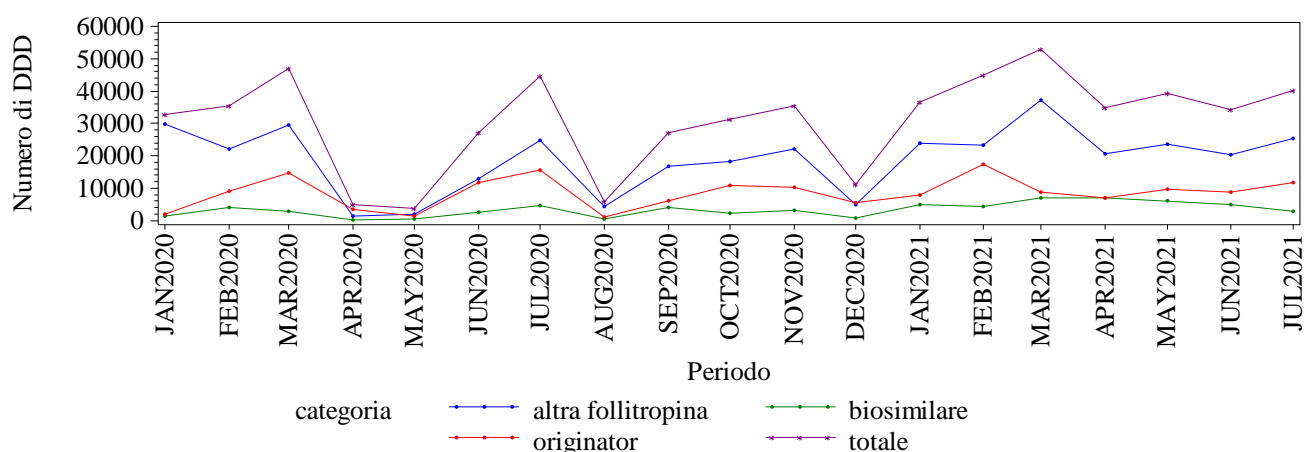

Elaborazione AIFA – Ufficio Monitoraggio della spesa farmaceutica
Dato NSIS/Tracciabilita' aggiornato lug-2021

CAMPANIA. FOLLITROPINE - Andamento mensile dei consumi (unità posologiche)

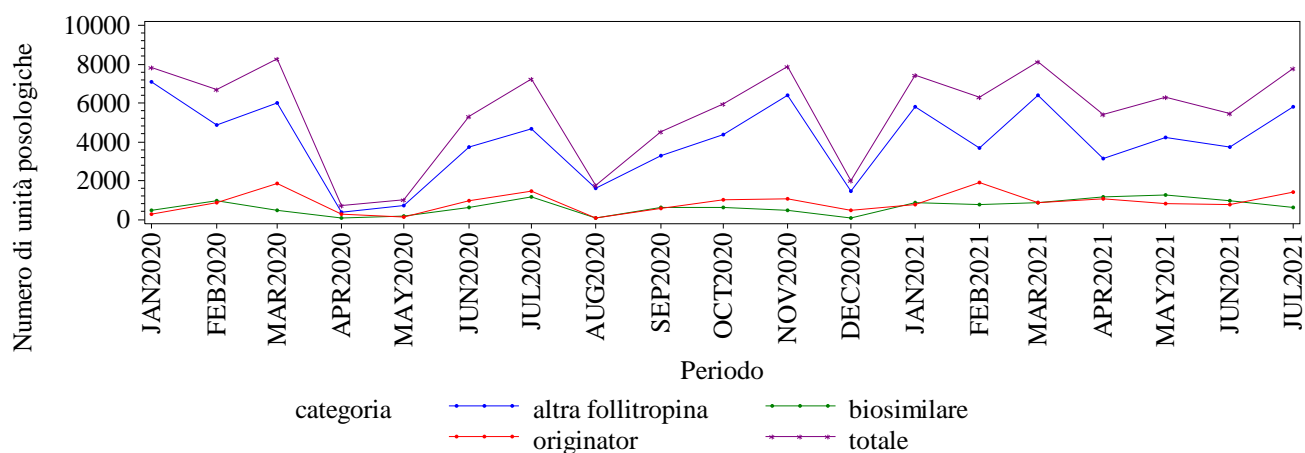

Elaborazione AIFA – Ufficio Monitoraggio della spesa farmaceutica
Dato NSIS/Tracciabilita' aggiornato lug-2021

CAMPANIA. INFLIXIMAB - Andamento mensile dei consumi (confezioni)

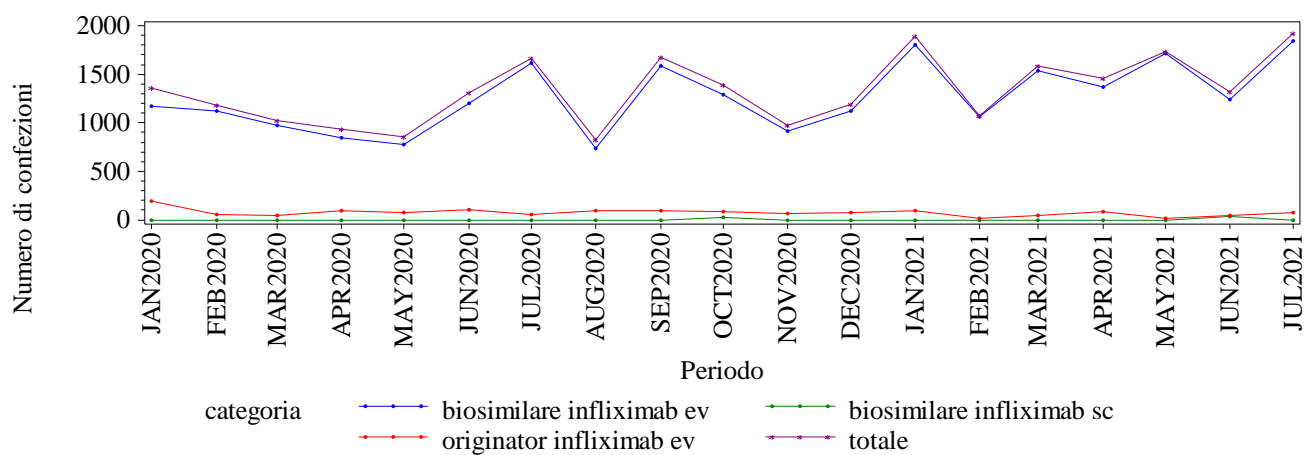

Elaborazione AIFA – Ufficio Monitoraggio della spesa farmaceutica
Dato NSIS/Tracciabilita' aggiornato lug-2021

CAMPANIA. INFLIXIMAB - Andamento mensile dei consumi (DDD)

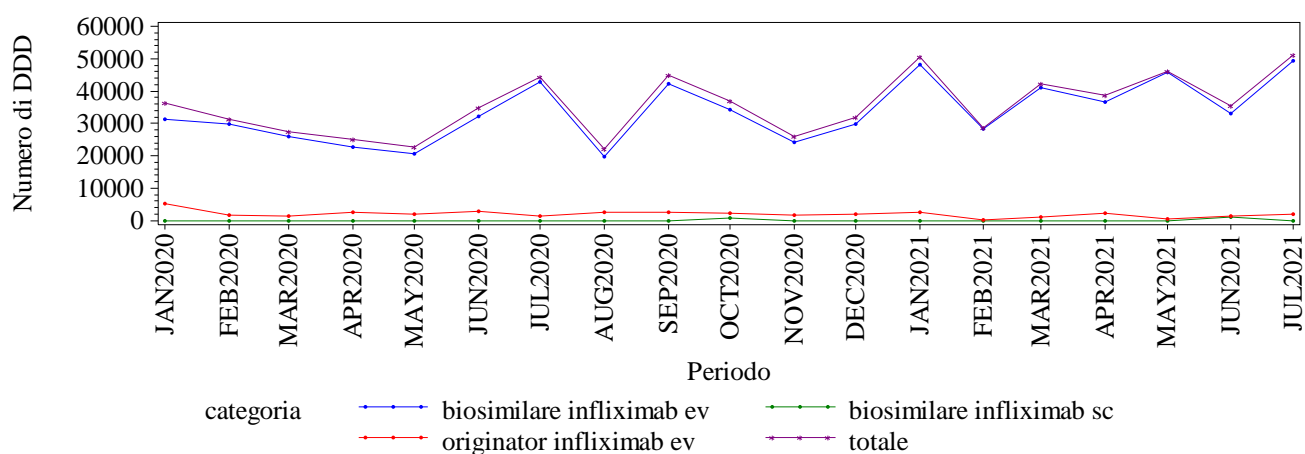

Elaborazione AIFA – Ufficio Monitoraggio della spesa farmaceutica
Dato NSIS/Tracciabilita' aggiornato lug-2021

CAMPANIA. INFLIXIMAB - Andamento mensile dei consumi (unità posologiche)

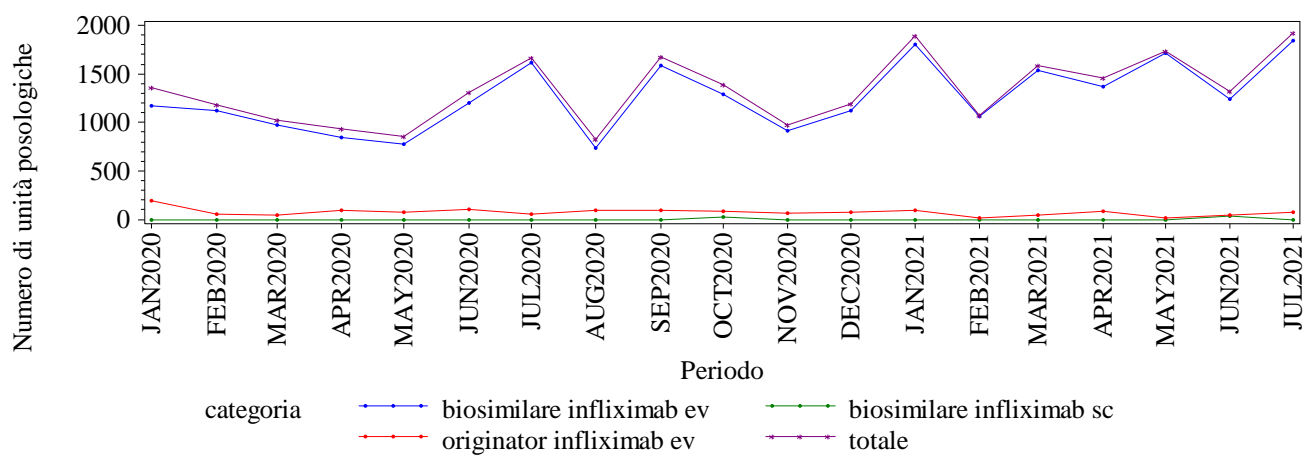

Elaborazione AIFA – Ufficio Monitoraggio della spesa farmaceutica
Dato NSIS/Tracciabilita' aggiornato lug-2021

CAMPANIA. INSULINE FAST ACTING - Andamento mensile dei consumi (confezioni)

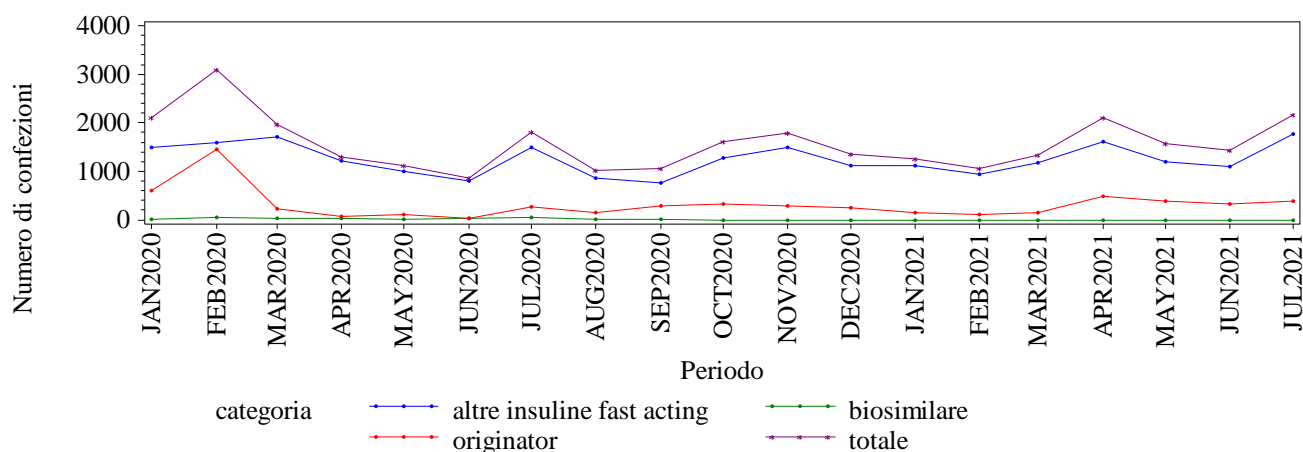

Elaborazione AIFA – Ufficio Monitoraggio della spesa farmaceutica
Dato NSIS/Tracciabilita' aggiornato lug-2021

CAMPANIA. INSULINE FAST ACTING - Andamento mensile dei consumi (DDD)

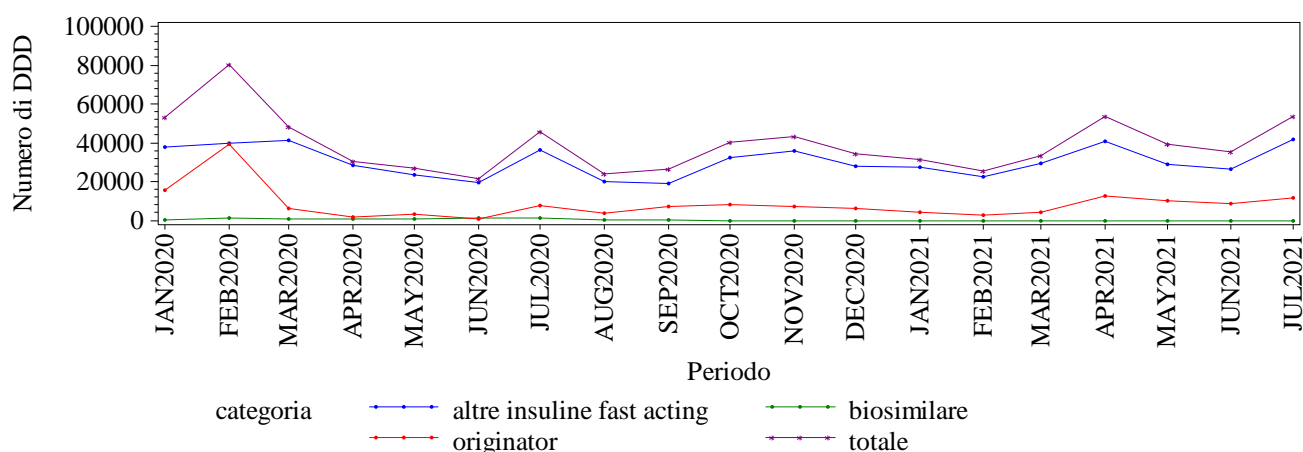

Elaborazione AIFA – Ufficio Monitoraggio della spesa farmaceutica
Dato NSIS/Tracciabilita' aggiornato lug-2021

CAMPANIA. INSULINE FAST ACTING - Andamento mensile dei consumi (unità posologiche)

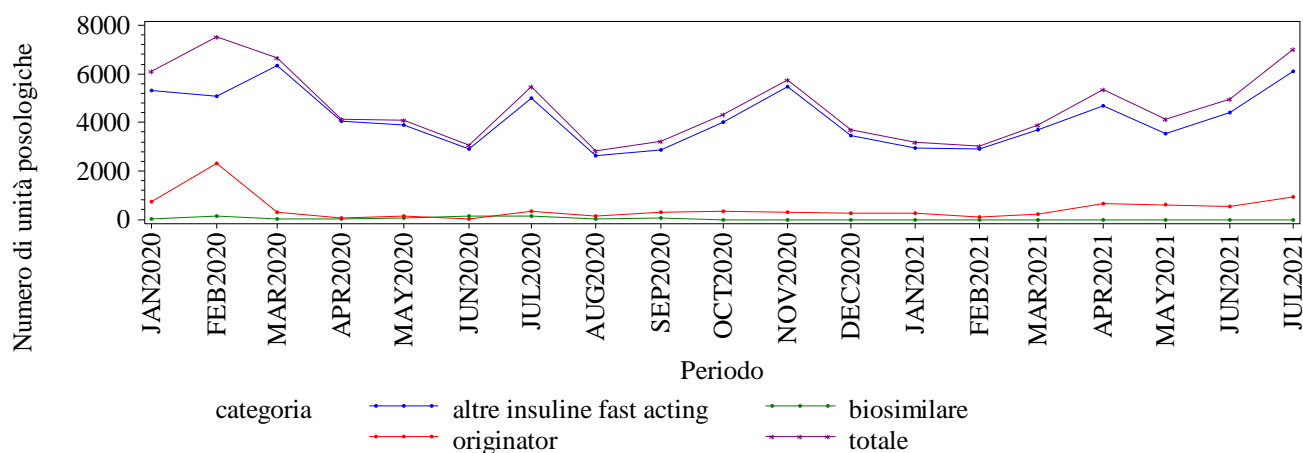

Elaborazione AIFA – Ufficio Monitoraggio della spesa farmaceutica
Dato NSIS/Tracciabilita' aggiornato lug-2021

CAMPANIA. INSULINE LONG ACTING - Andamento mensile dei consumi (confezioni)

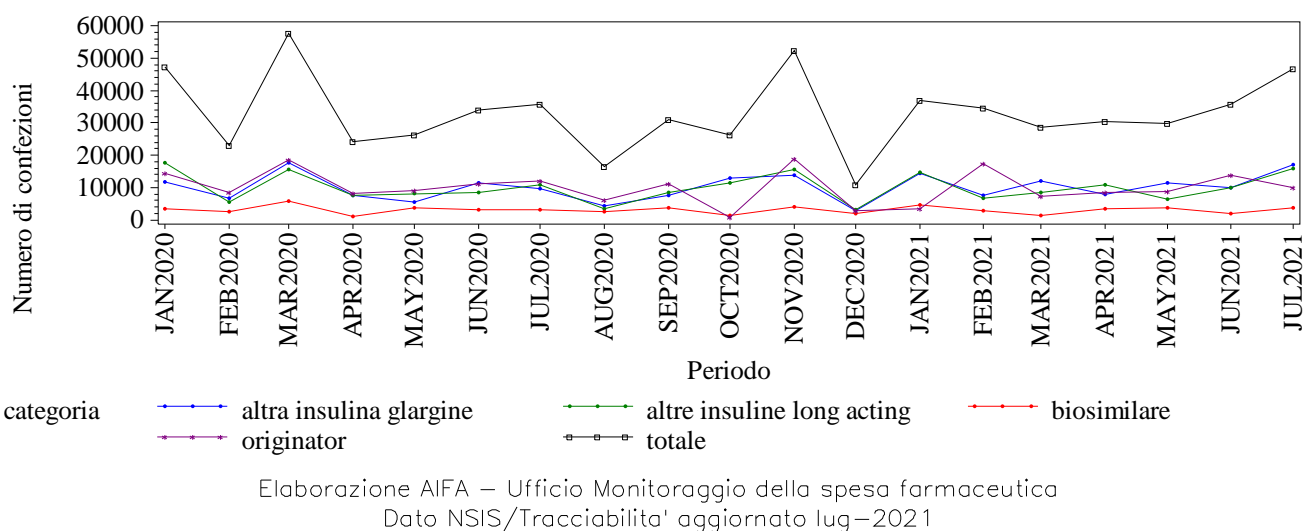

CAMPANIA. INSULINE LONG ACTING - Andamento mensile dei consumi (DDD)

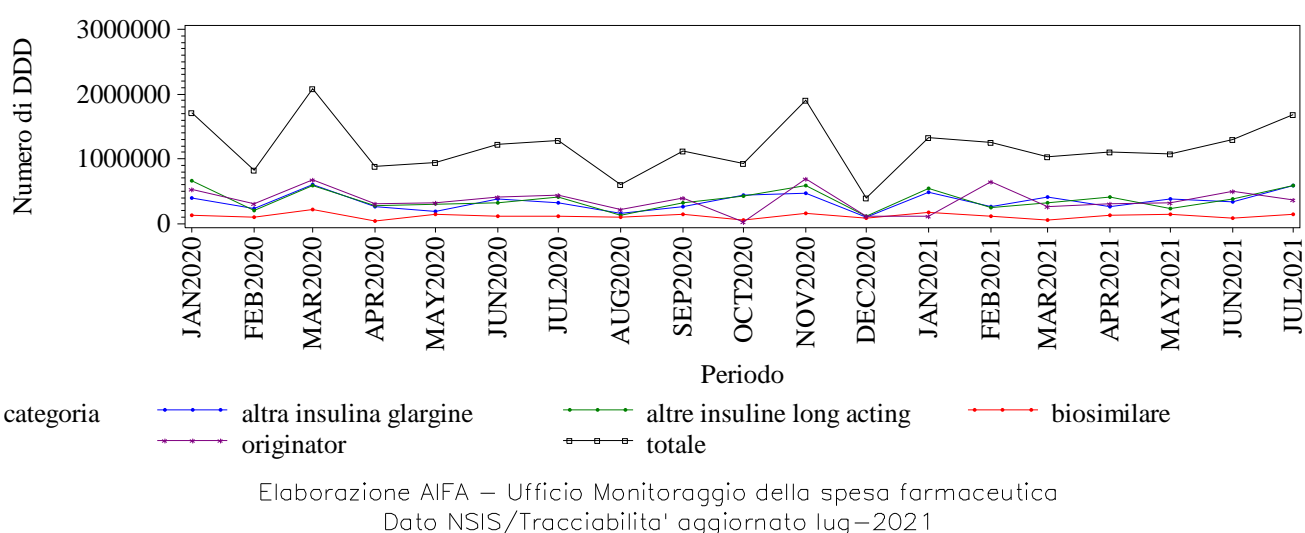

CAMPANIA. INSULINE LONG ACTING - Andamento mensile dei consumi (unità posologiche)

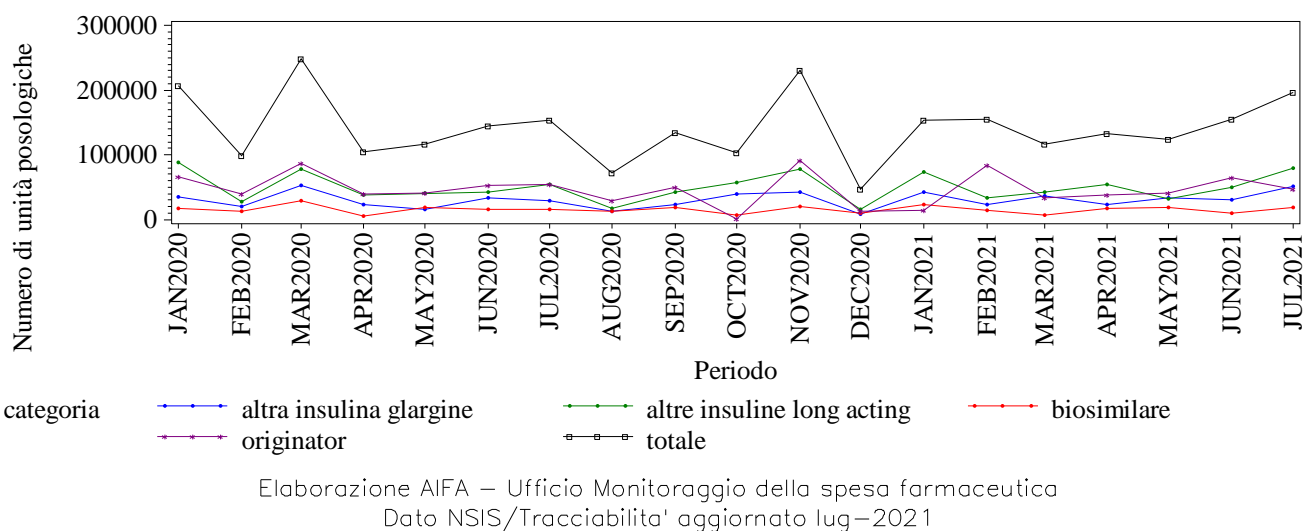

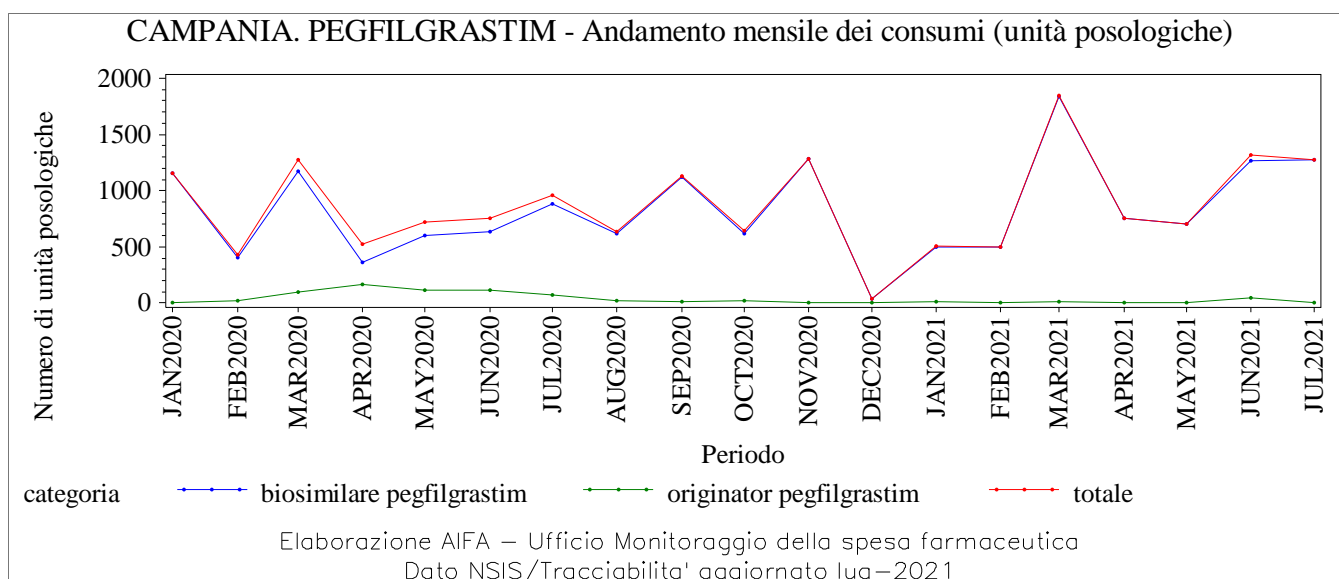
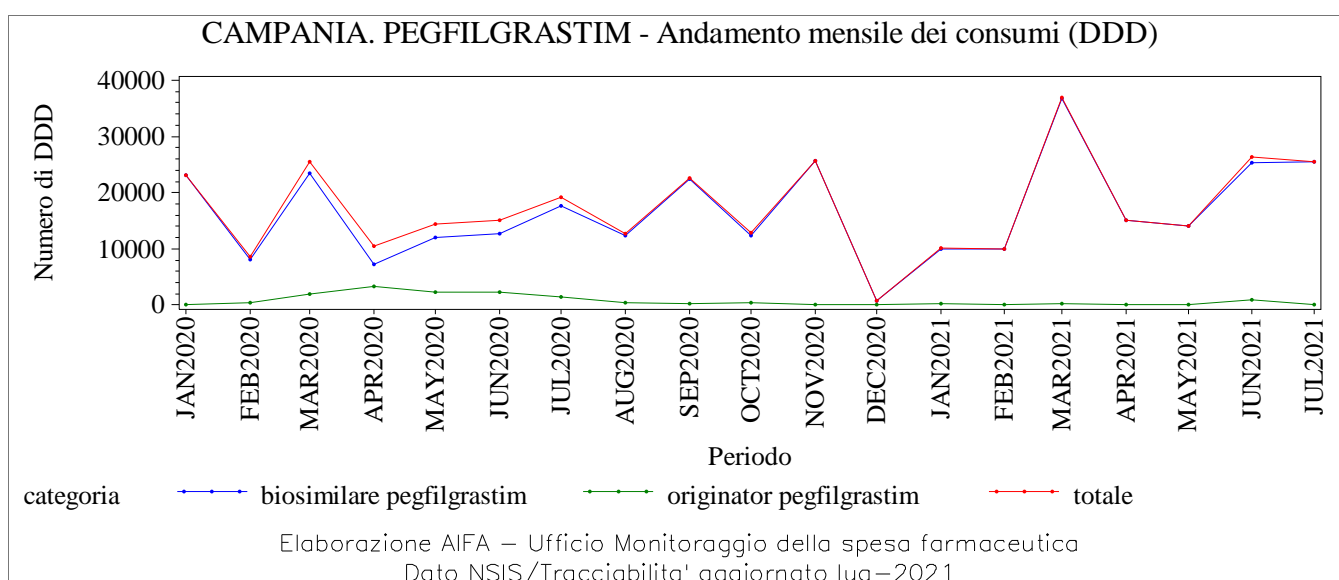
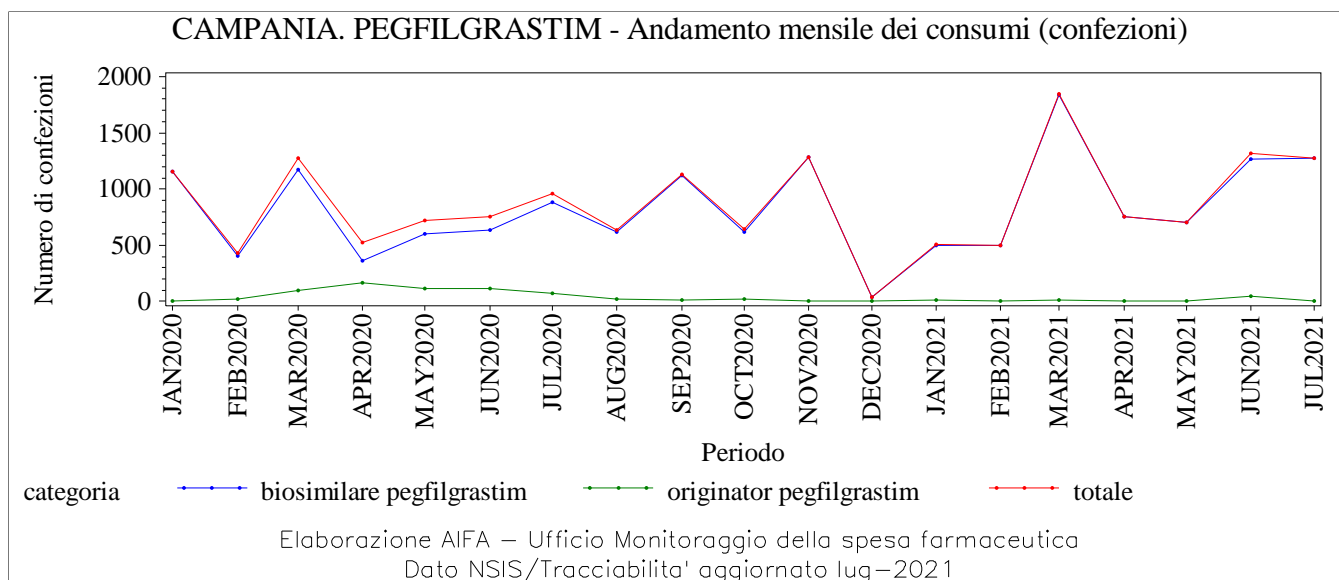

CAMPANIA. RITUXIMAB - Andamento mensile dei consumi (confezioni)

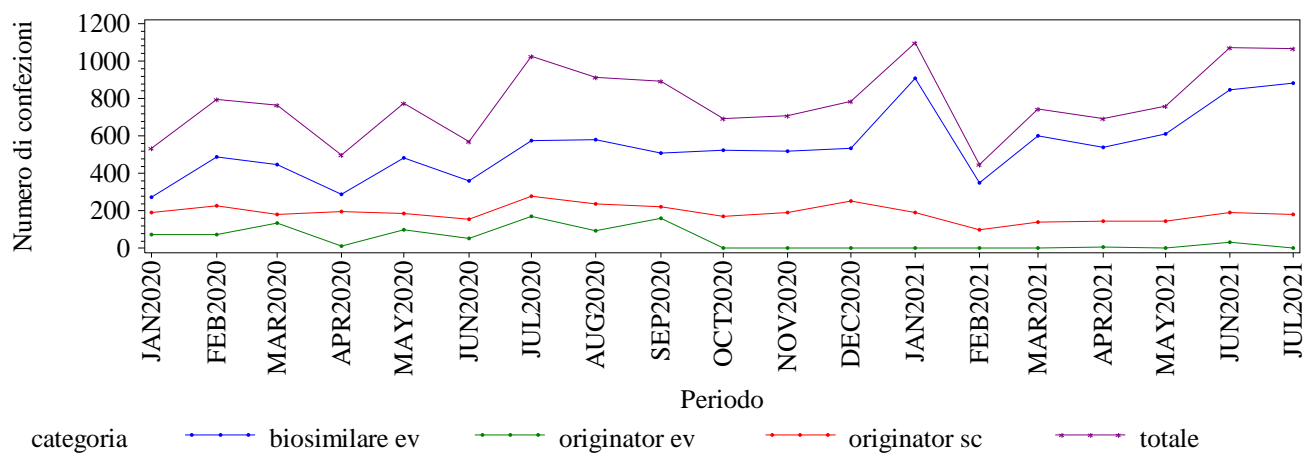

CAMPANIA. RITUXIMAB - Andamento mensile dei consumi (DDD)

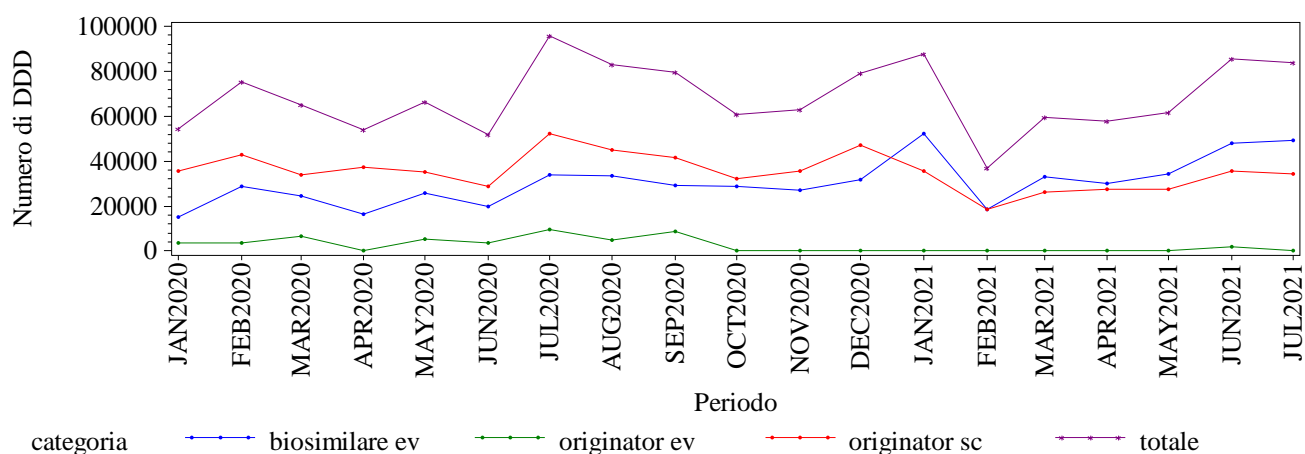

CAMPANIA. RITUXIMAB - Andamento mensile dei consumi (unità posologiche)

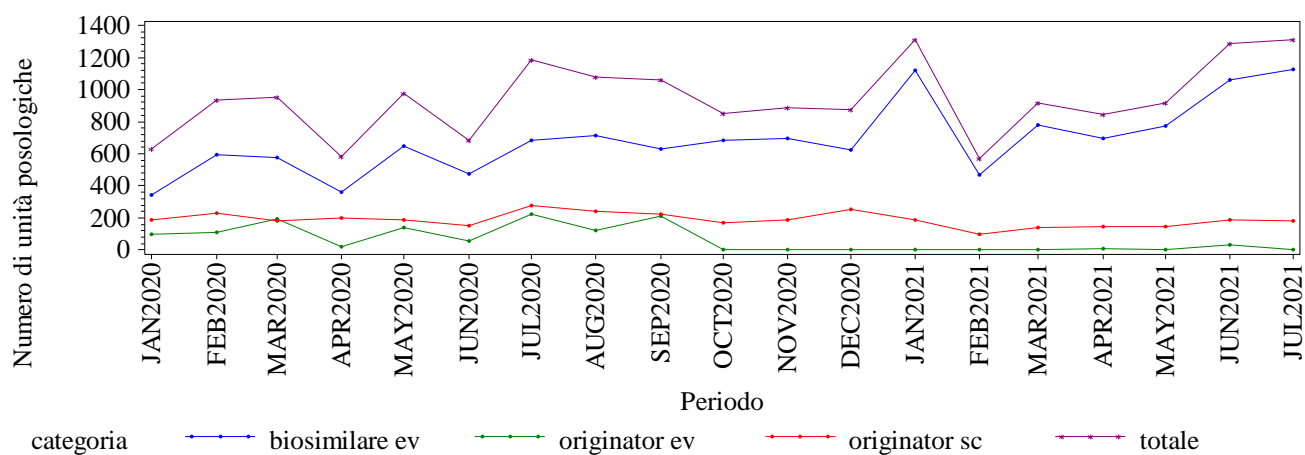

CAMPANIA. SOMATROPINE - Andamento mensile dei consumi (confezioni)

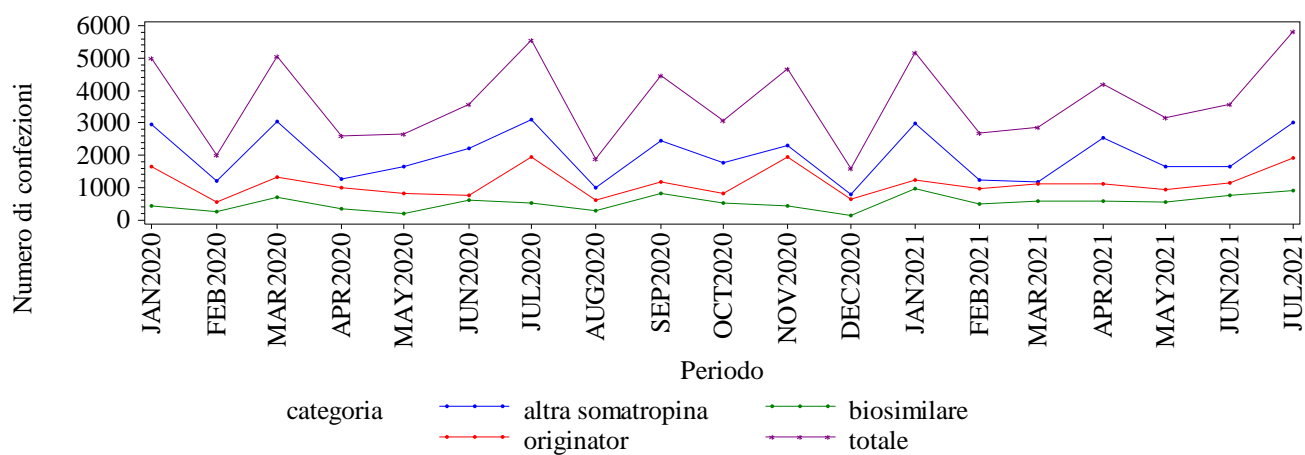

Elaborazione AIFA – Ufficio Monitoraggio della spesa farmaceutica
Dato NSIS/Tracciabilita' aggiornato lug-2021

CAMPANIA. SOMATROPINE - Andamento mensile dei consumi (DDD)

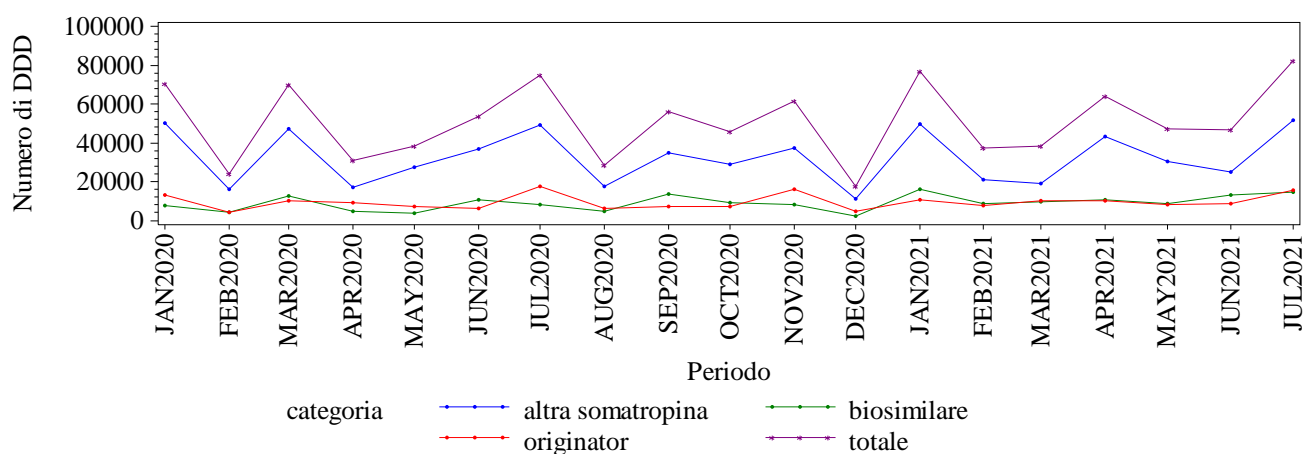

Elaborazione AIFA – Ufficio Monitoraggio della spesa farmaceutica
Dato NSIS/Tracciabilita' aggiornato lug-2021

CAMPANIA. SOMATROPINE - Andamento mensile dei consumi (unità posologiche)

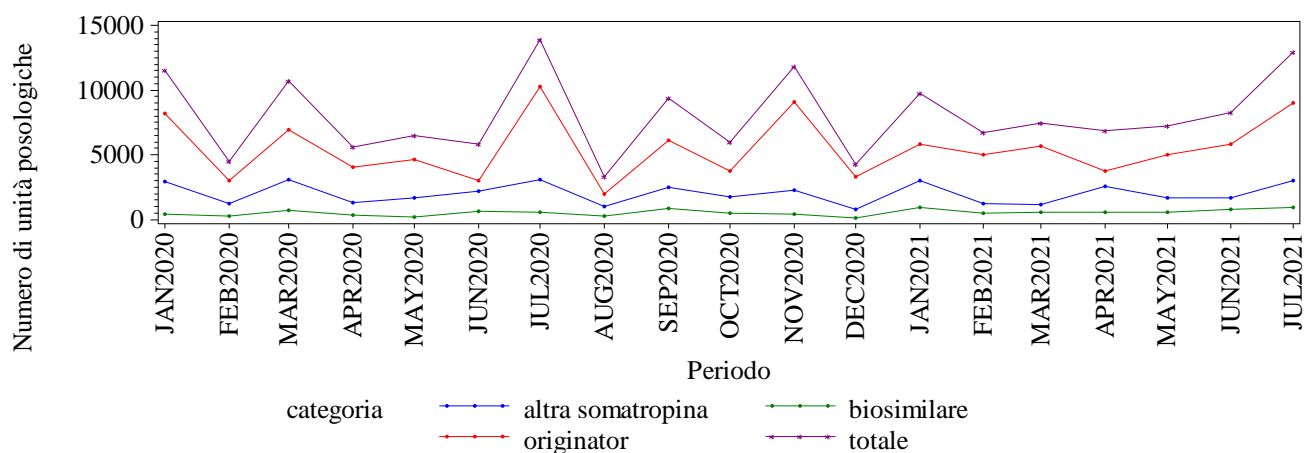

Elaborazione AIFA – Ufficio Monitoraggio della spesa farmaceutica
Dato NSIS/Tracciabilita' aggiornato lug-2021

CAMPANIA. TERIPARATIDE - Andamento mensile dei consumi (confezioni)

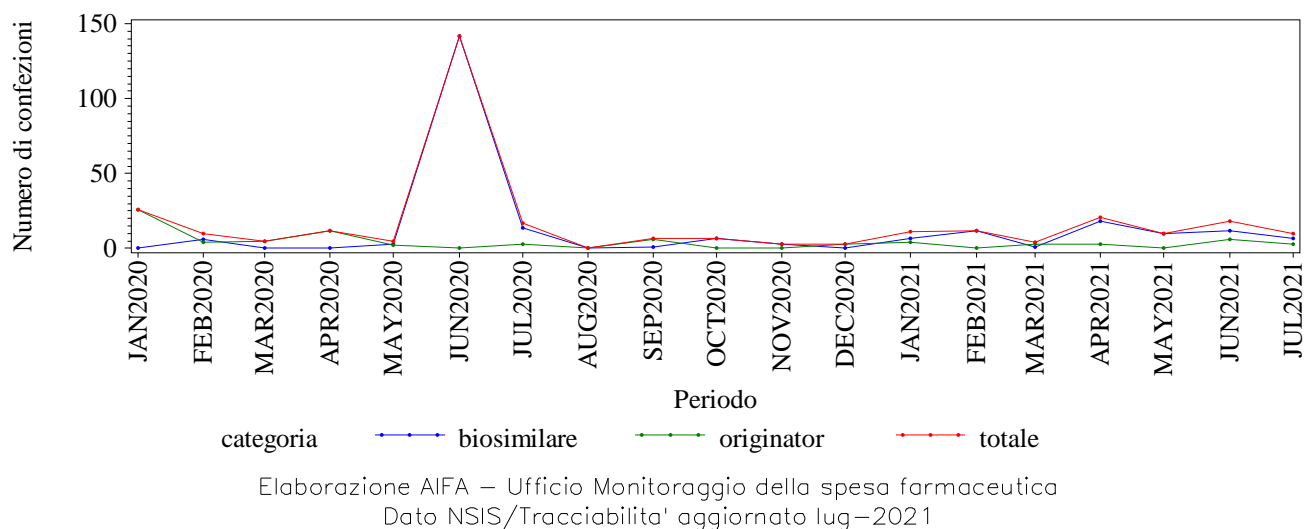

CAMPANIA. TERIPARATIDE - Andamento mensile dei consumi (DDD)

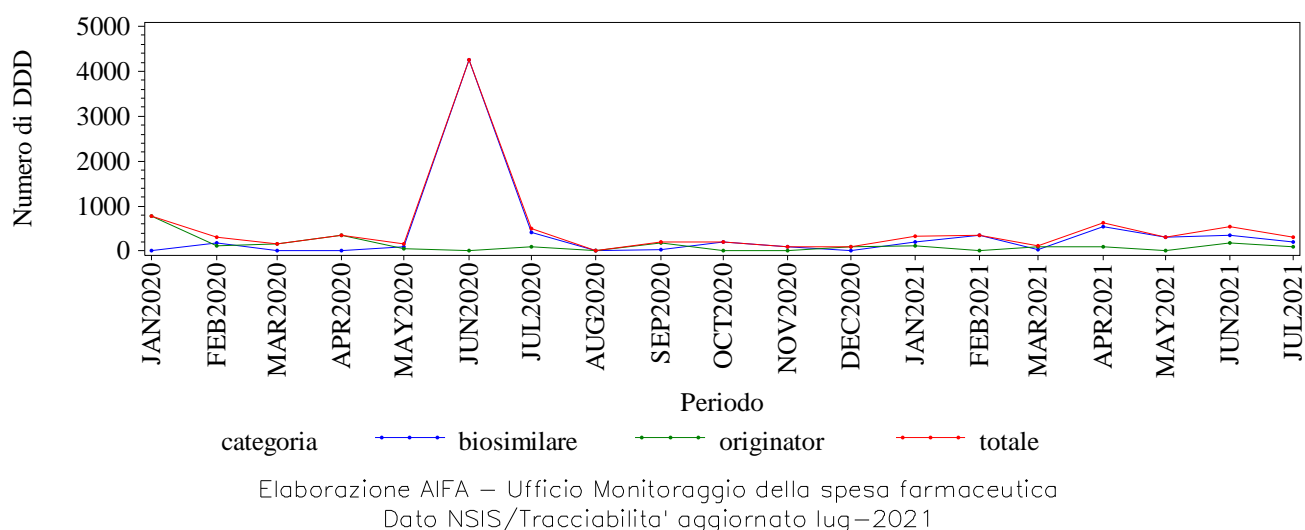

CAMPANIA. TERIPARATIDE - Andamento mensile dei consumi (unità posologiche)

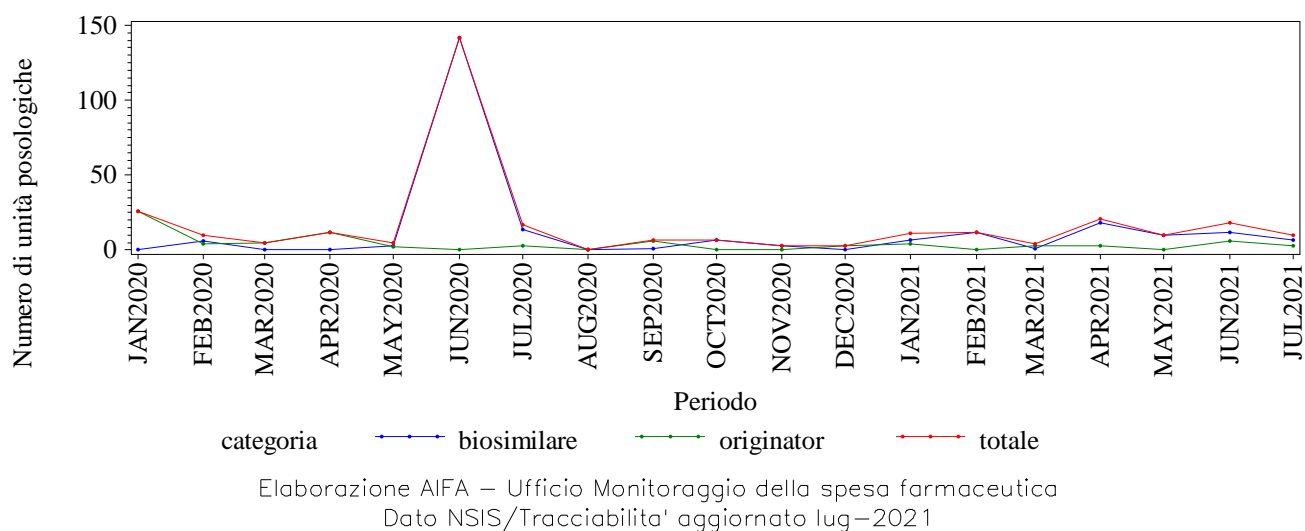

CAMPANIA. TRASTUZUMAB - Andamento mensile dei consumi (confezioni)

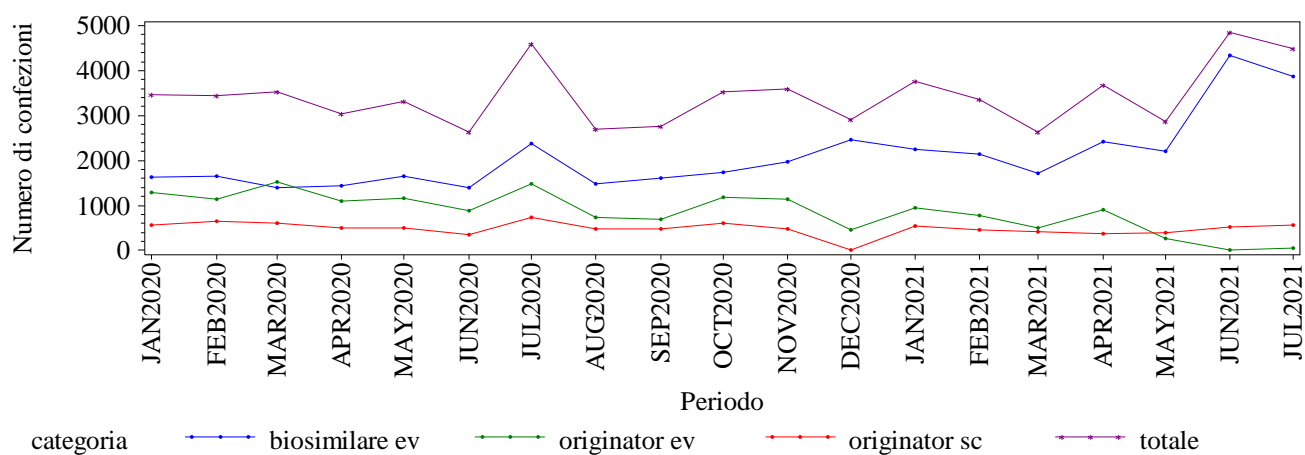

Elaborazione AIFA – Ufficio Monitoraggio della spesa farmaceutica
 Dato NSIS/Tracciabilita' aggiornato lug-2021

CAMPANIA. TRASTUZUMAB - Andamento mensile dei consumi (DDD)

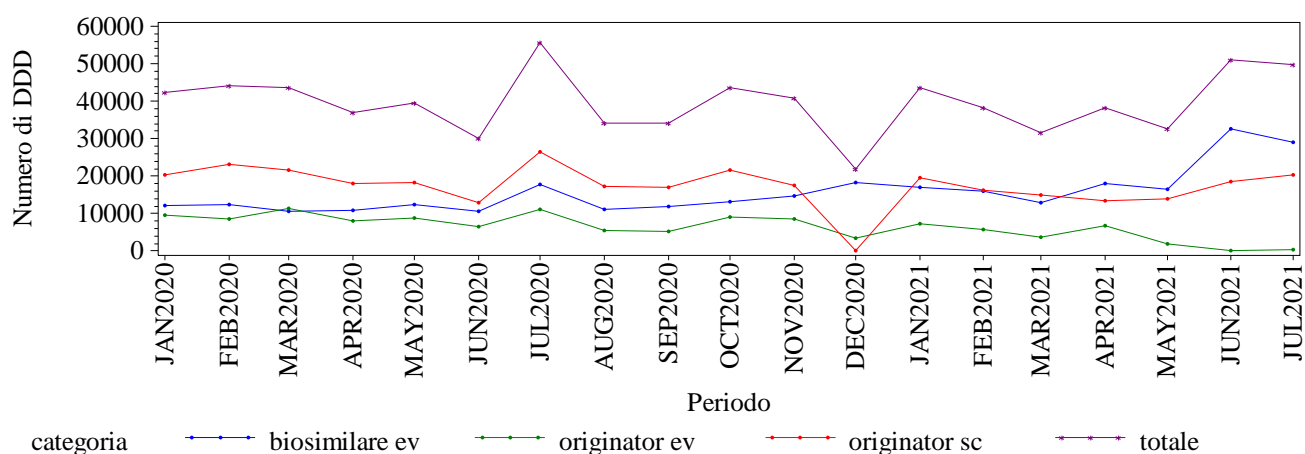

Elaborazione AIFA – Ufficio Monitoraggio della spesa farmaceutica
 Dato NSIS/Tracciabilita' aggiornato lug-2021

CAMPANIA. TRASTUZUMAB - Andamento mensile dei consumi (unità posologiche)

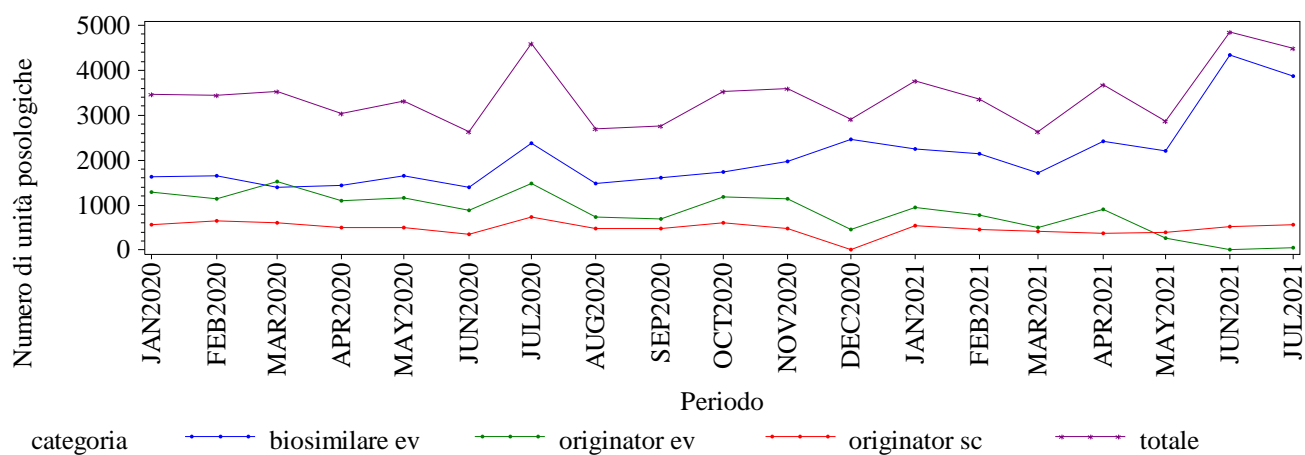

Elaborazione AIFA – Ufficio Monitoraggio della spesa farmaceutica
 Dato NSIS/Tracciabilita' aggiornato lug-2021

**EMILIA ROMAGNA. Trend mensile
consumo (confezioni, DDD, unità
posologiche)**

EMILIA ROMAGNA. ADALIMUMAB - Andamento mensile dei consumi (confezioni)

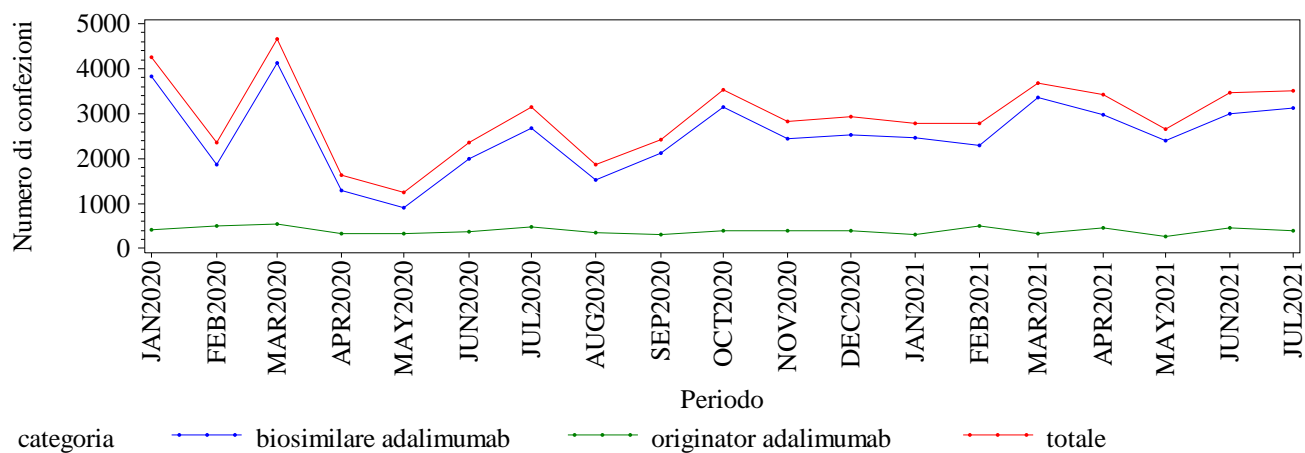

Elaborazione AIFA – Ufficio Monitoraggio della spesa farmaceutica
Dato NSIS/Tracciabilita' aggiornato lug-2021

EMILIA ROMAGNA. ADALIMUMAB - Andamento mensile dei consumi (DDD)

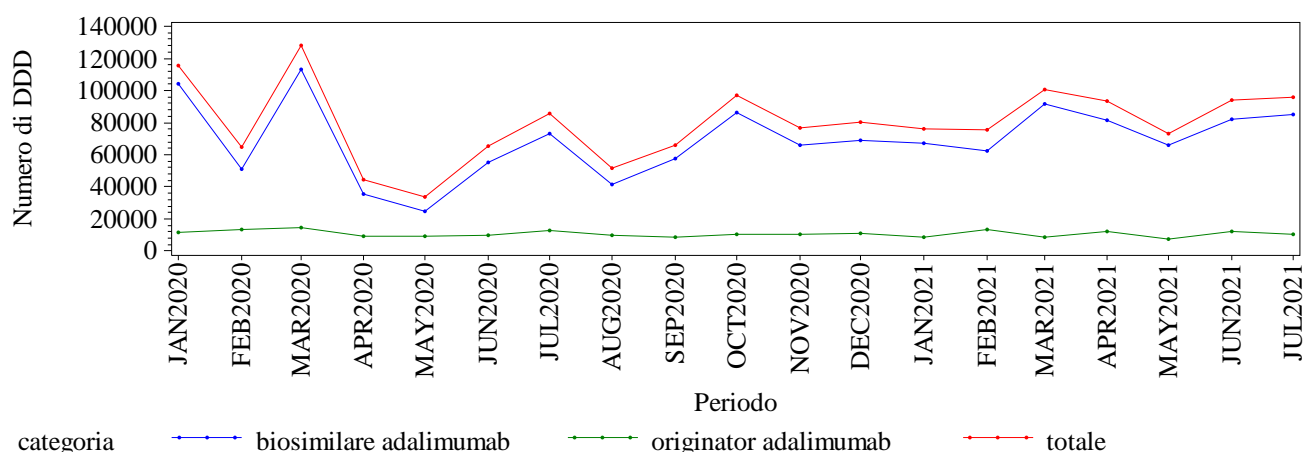

Elaborazione AIFA – Ufficio Monitoraggio della spesa farmaceutica
Dato NSIS/Tracciabilita' aggiornato lug-2021

EMILIA ROMAGNA. ADALIMUMAB - Andamento mensile dei consumi (unità posologiche)

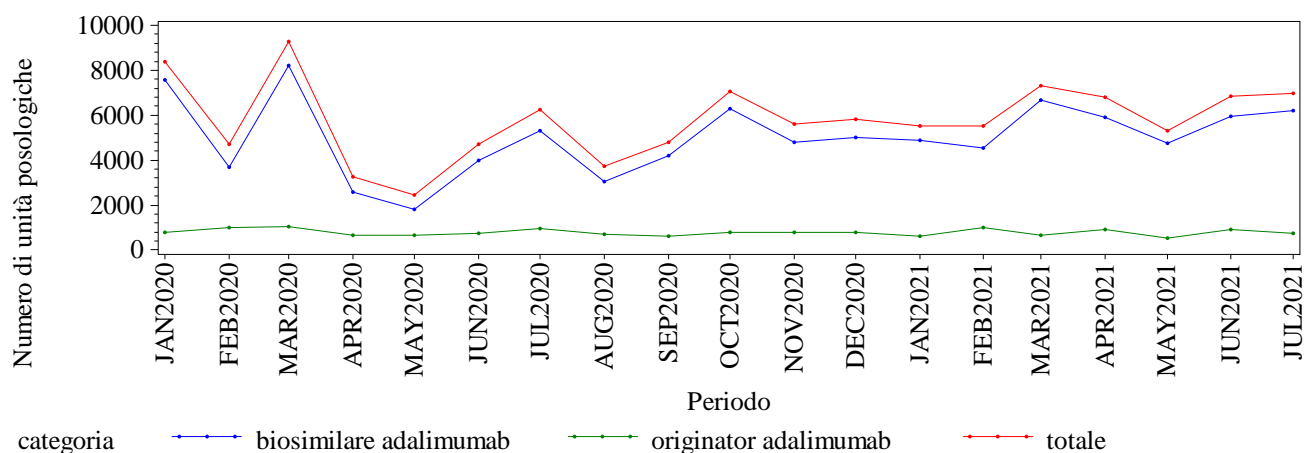

Elaborazione AIFA – Ufficio Monitoraggio della spesa farmaceutica
Dato NSIS/Tracciabilita' aggiornato lug-2021

EMILIA ROMAGNA. BEVACIZUMAB - Andamento mensile dei consumi (confezioni)

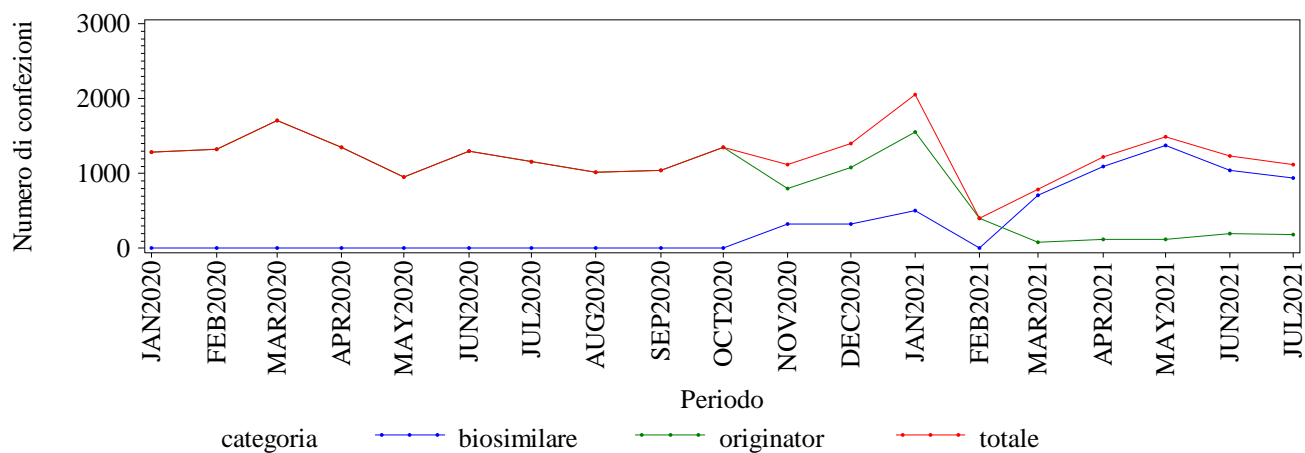

Elaborazione AIFA – Ufficio Monitoraggio della spesa farmaceutica
Dato NSIS/Tracciabilita' aggiornato lug-2021

EMILIA ROMAGNA. BEVACIZUMAB - Andamento mensile dei consumi (DDD)

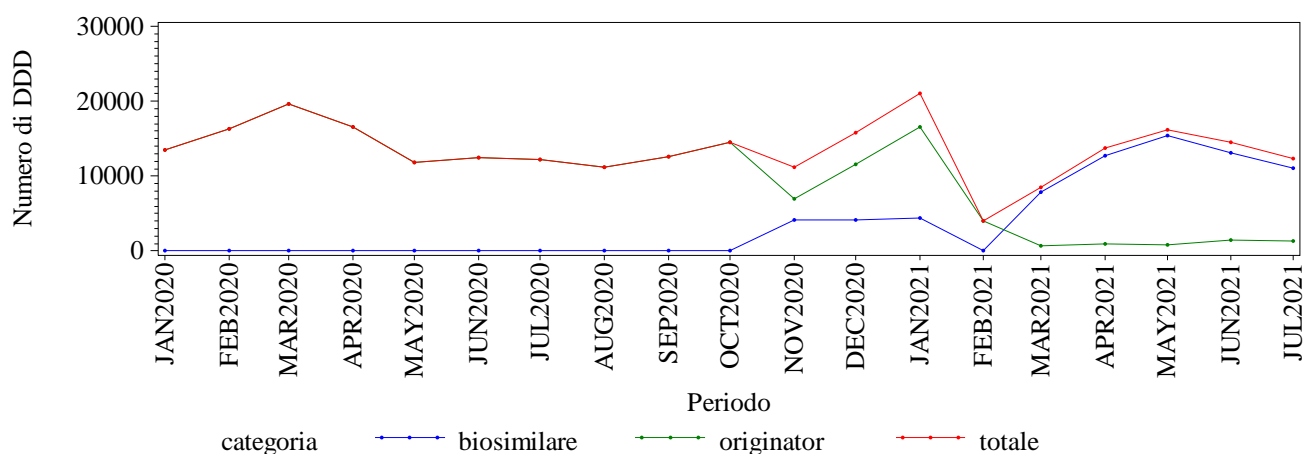

Elaborazione AIFA – Ufficio Monitoraggio della spesa farmaceutica
Dato NSIS/Tracciabilita' aggiornato lug-2021

EMILIA ROMAGNA. BEVACIZUMAB - Andamento mensile dei consumi (unità posologiche)

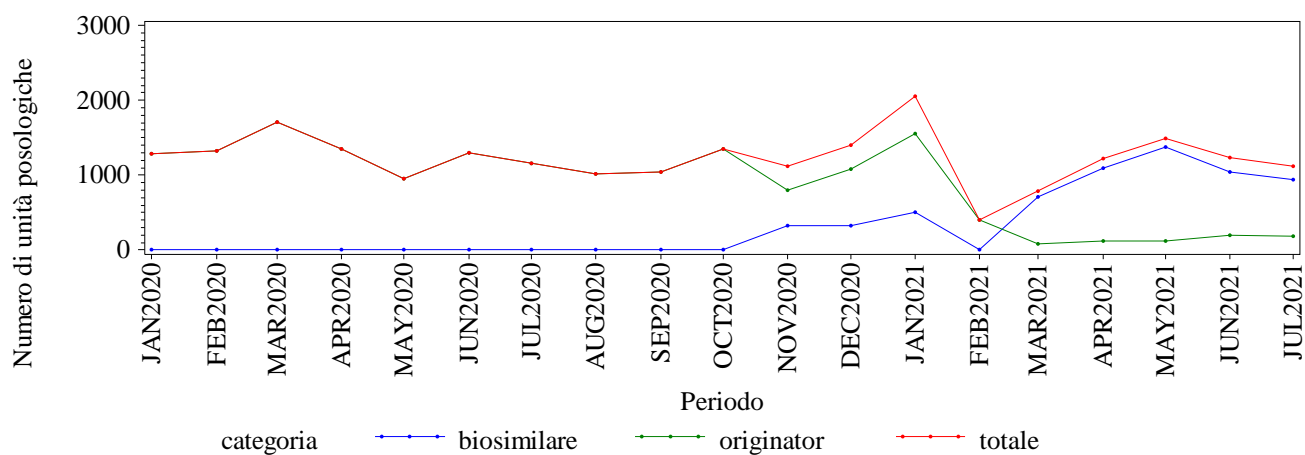

Elaborazione AIFA – Ufficio Monitoraggio della spesa farmaceutica
Dato NSIS/Tracciabilita' aggiornato lug-2021

EMILIA ROMAGNA. EPARINE A BASSO PESO - Andamento mensile dei consumi (confezioni)

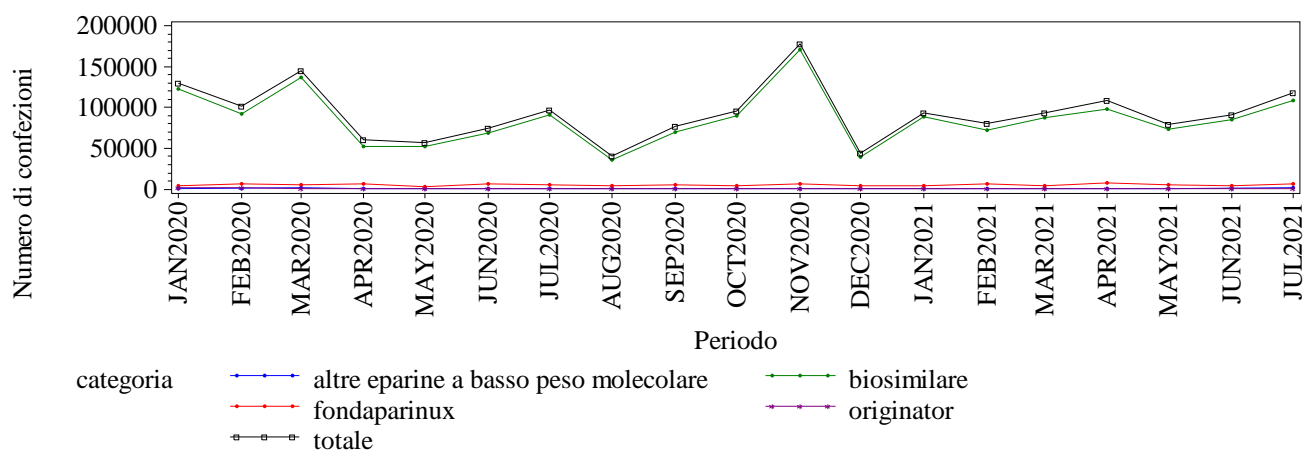

Elaborazione AIFA – Ufficio Monitoraggio della spesa farmaceutica
Dato NSIS/Tracciabilita' aggiornato lug-2021

EMILIA ROMAGNA. EPARINE A BASSO PESO - Andamento mensile dei consumi (DDD)

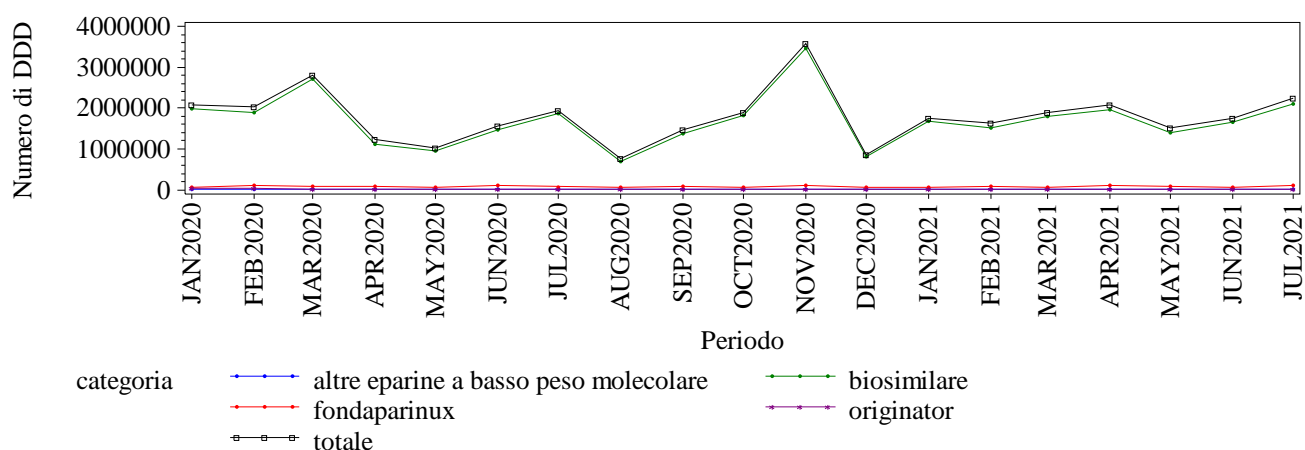

Elaborazione AIFA – Ufficio Monitoraggio della spesa farmaceutica
Dato NSIS/Tracciabilita' aggiornato lug-2021

EMILIA ROMAGNA. EPARINE A BASSO PESO - Andamento mensile dei consumi (unità posologiche)

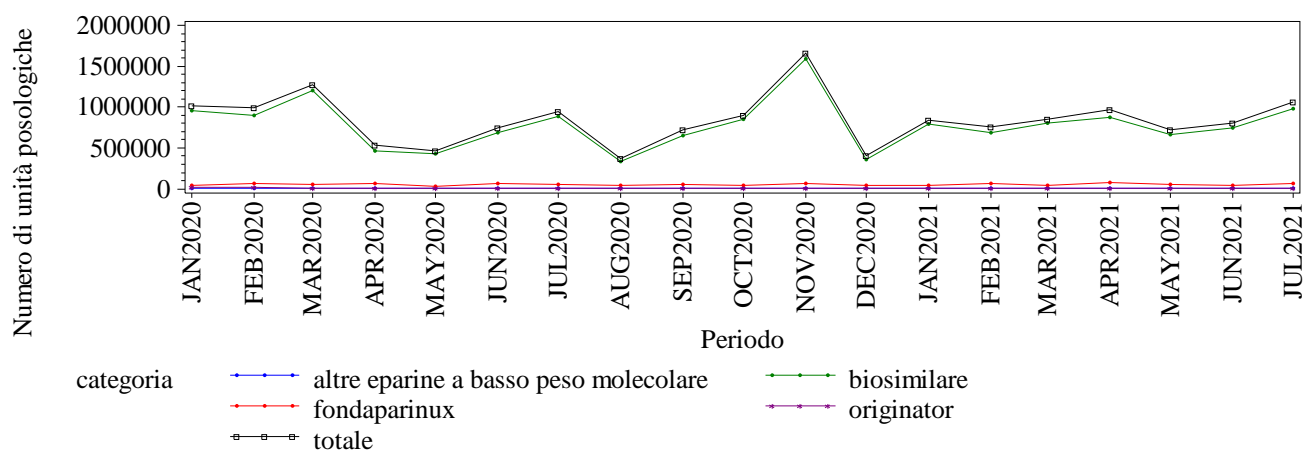

Elaborazione AIFA – Ufficio Monitoraggio della spesa farmaceutica
Dato NSIS/Tracciabilita' aggiornato lug-2021

EMILIA ROMAGNA. EPOETINE - Andamento mensile dei consumi (confezioni)

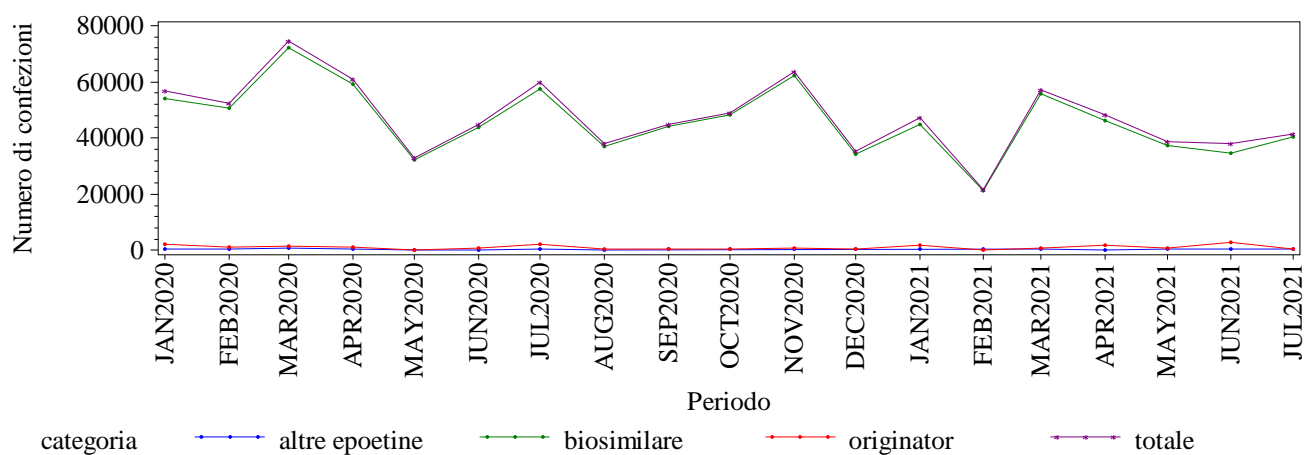

Elaborazione AIFA – Ufficio Monitoraggio della spesa farmaceutica
Dato NSIS/Tracciabilita' aggiornato lug-2021

EMILIA ROMAGNA. EPOETINE - Andamento mensile dei consumi (DDD)

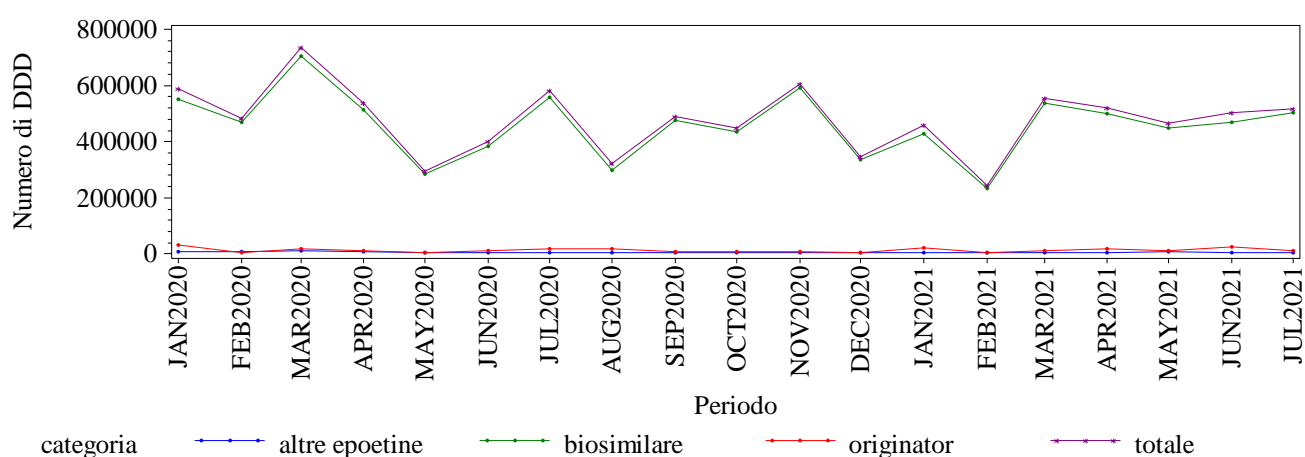

Elaborazione AIFA – Ufficio Monitoraggio della spesa farmaceutica
Dato NSIS/Tracciabilita' aggiornato lug-2021

EMILIA ROMAGNA. EPOETINE - Andamento mensile dei consumi (unità posologiche)

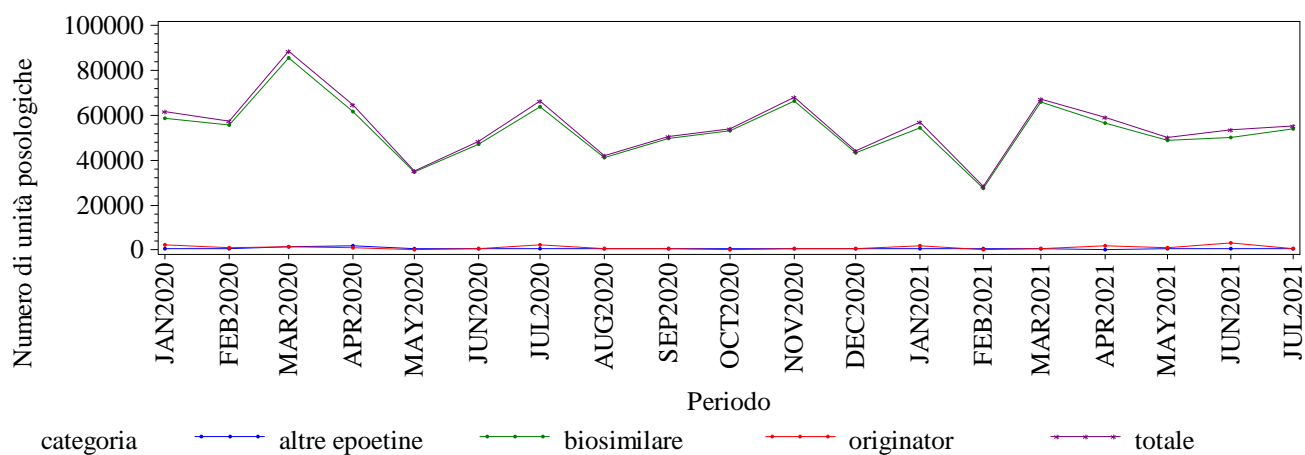

Elaborazione AIFA – Ufficio Monitoraggio della spesa farmaceutica
Dato NSIS/Tracciabilita' aggiornato lug-2021

EMILIA ROMAGNA. ETANERCEPT - Andamento mensile dei consumi (confezioni)

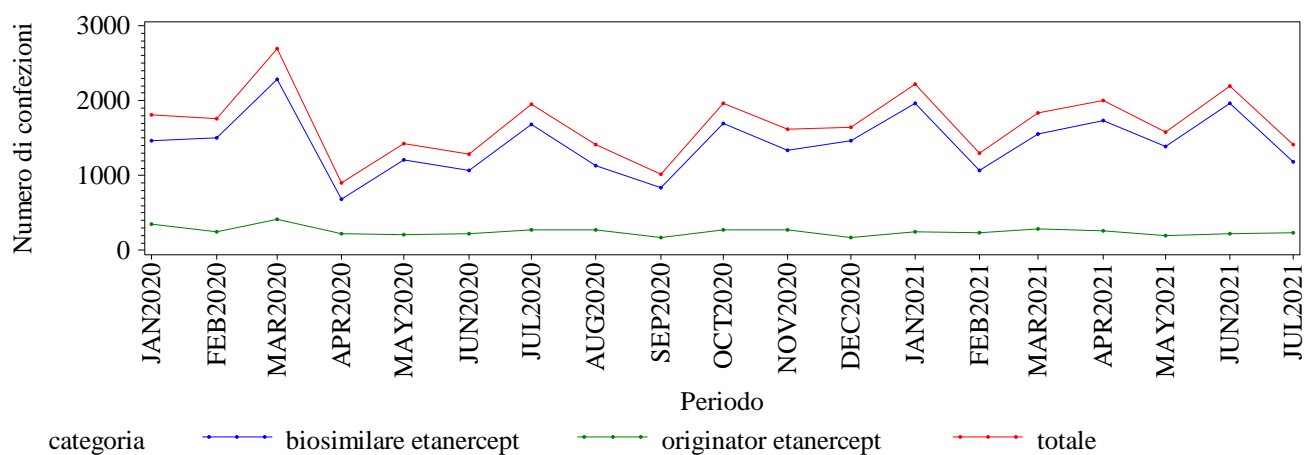

Elaborazione AIFA – Ufficio Monitoraggio della spesa farmaceutica
Dato NSIS/Tracciabilita' aggiornato lug-2021

EMILIA ROMAGNA. ETANERCEPT - Andamento mensile dei consumi (DDD)

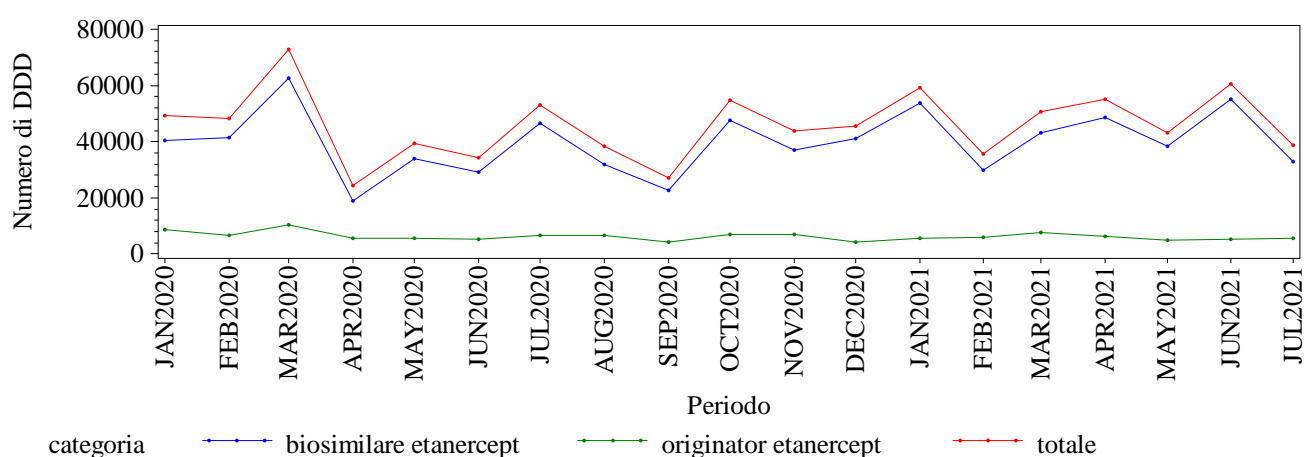

Elaborazione AIFA – Ufficio Monitoraggio della spesa farmaceutica
Dato NSIS/Tracciabilita' aggiornato lug-2021

EMILIA ROMAGNA. ETANERCEPT - Andamento mensile dei consumi (unità posologiche)

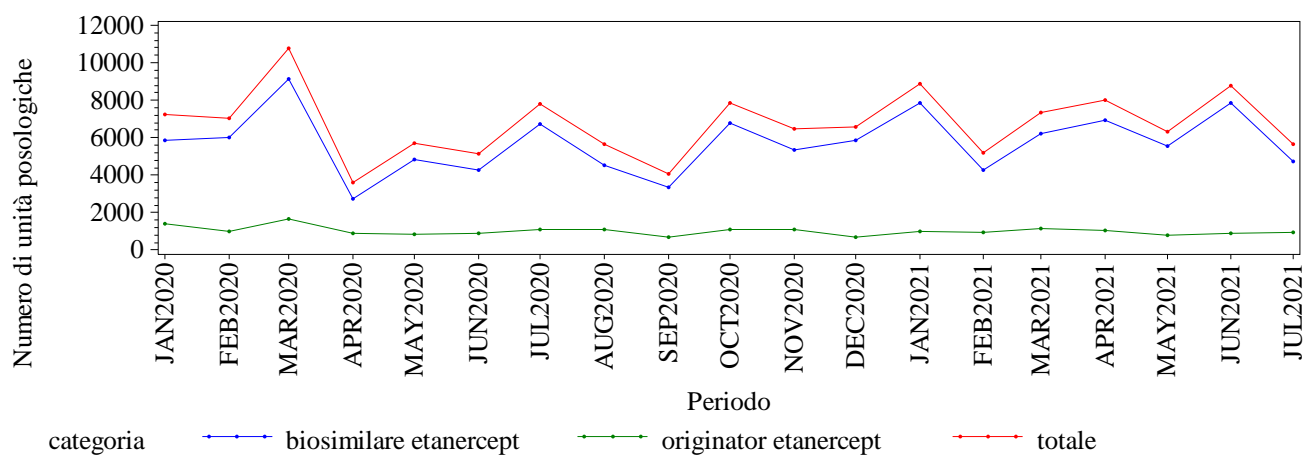

Elaborazione AIFA – Ufficio Monitoraggio della spesa farmaceutica
Dato NSIS/Tracciabilita' aggiornato lug-2021

EMILIA ROMAGNA. FILGRASTIM - Andamento mensile dei consumi (confezioni)

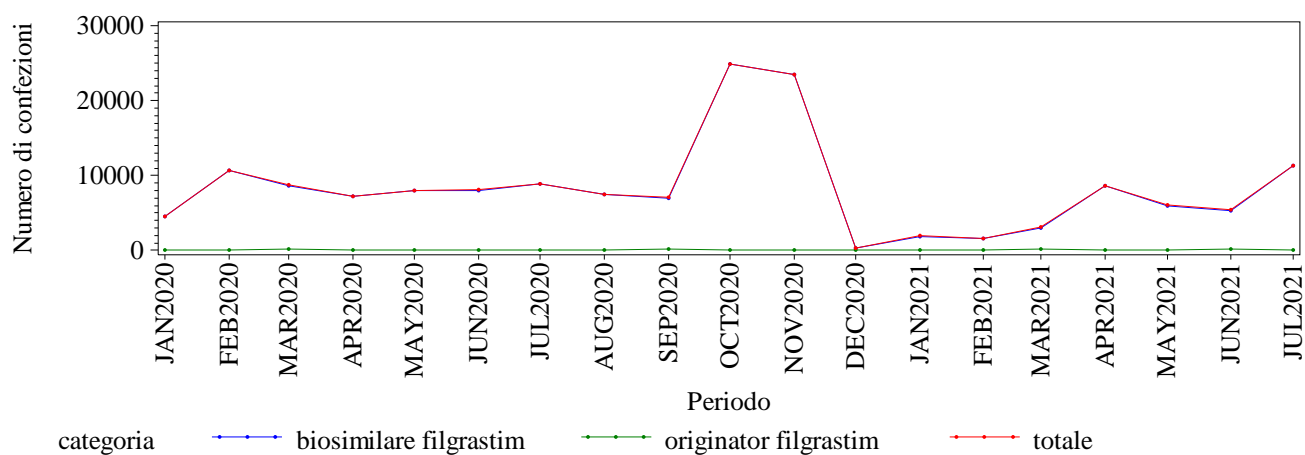

Elaborazione AIFA – Ufficio Monitoraggio della spesa farmaceutica
 Dato NSIS/Tracciabilita' aggiornato lug-2021

EMILIA ROMAGNA. FILGRASTIM - Andamento mensile dei consumi (DDD)

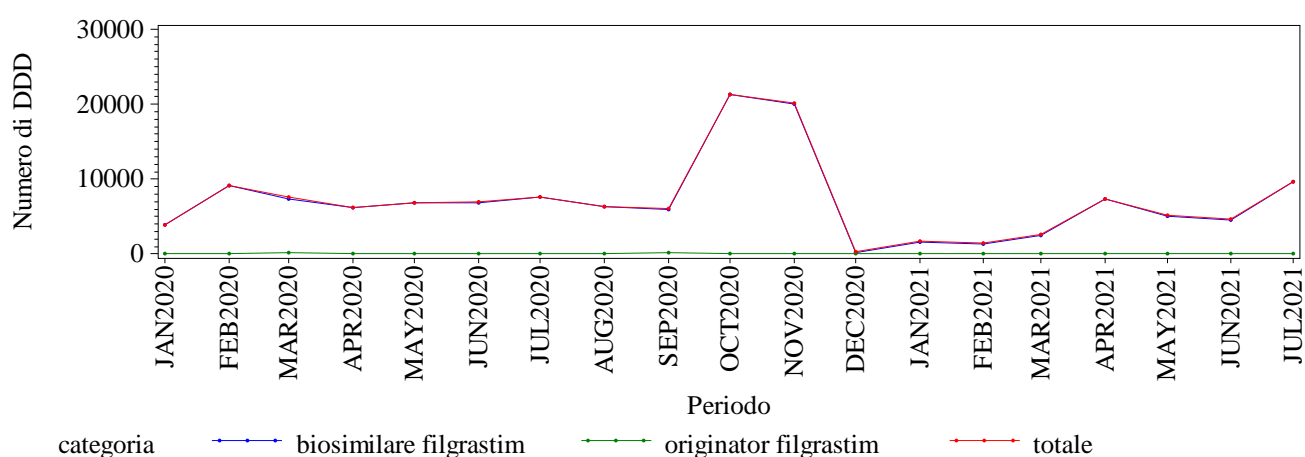

Elaborazione AIFA – Ufficio Monitoraggio della spesa farmaceutica
 Dato NSIS/Tracciabilita' aggiornato lug-2021

EMILIA ROMAGNA. FILGRASTIM - Andamento mensile dei consumi (unità posologiche)

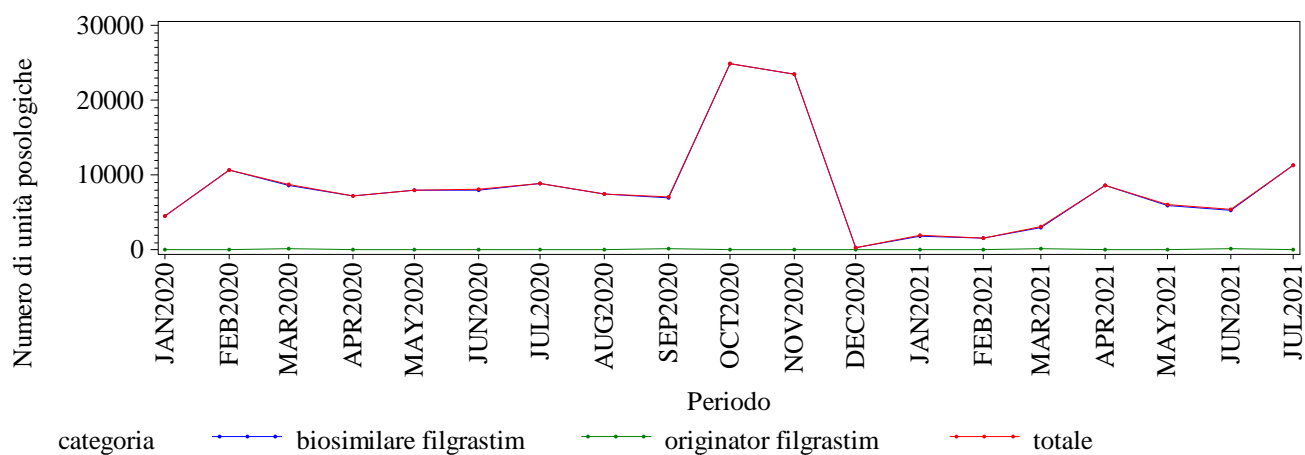

Elaborazione AIFA – Ufficio Monitoraggio della spesa farmaceutica
 Dato NSIS/Tracciabilita' aggiornato lug-2021

EMILIA ROMAGNA. FOLLITROPINE - Andamento mensile dei consumi (confezioni)

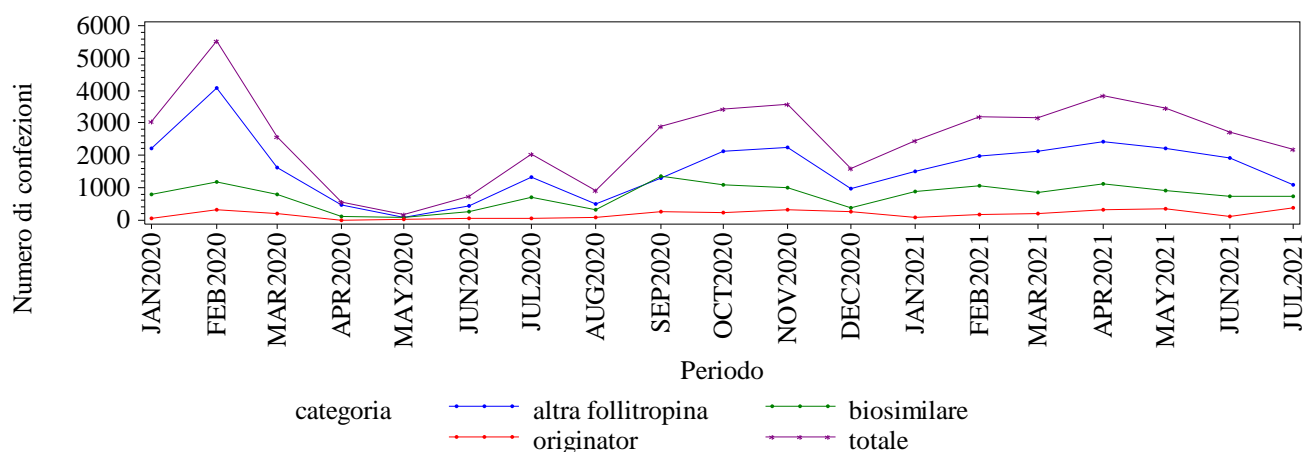

Elaborazione AIFA – Ufficio Monitoraggio della spesa farmaceutica
Dato NSIS/Tracciabilita' aggiornato lug-2021

EMILIA ROMAGNA. FOLLITROPINE - Andamento mensile dei consumi (DDD)

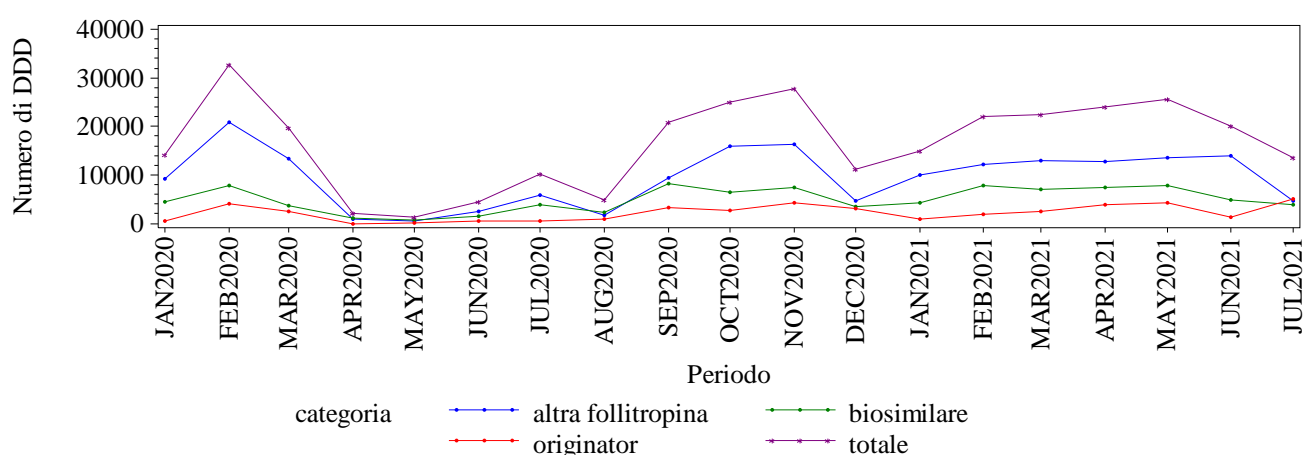

Elaborazione AIFA – Ufficio Monitoraggio della spesa farmaceutica
Dato NSIS/Tracciabilita' aggiornato lug-2021

EMILIA ROMAGNA. FOLLITROPINE - Andamento mensile dei consumi (unità posologiche)

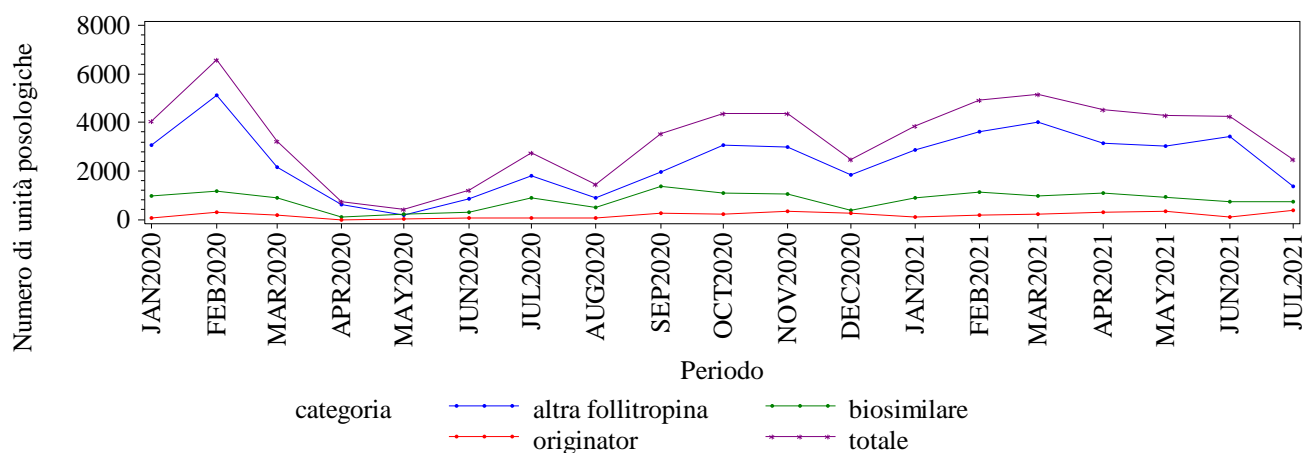

Elaborazione AIFA – Ufficio Monitoraggio della spesa farmaceutica
Dato NSIS/Tracciabilita' aggiornato lug-2021

EMILIA ROMAGNA. INFLIXIMAB - Andamento mensile dei consumi (confezioni)

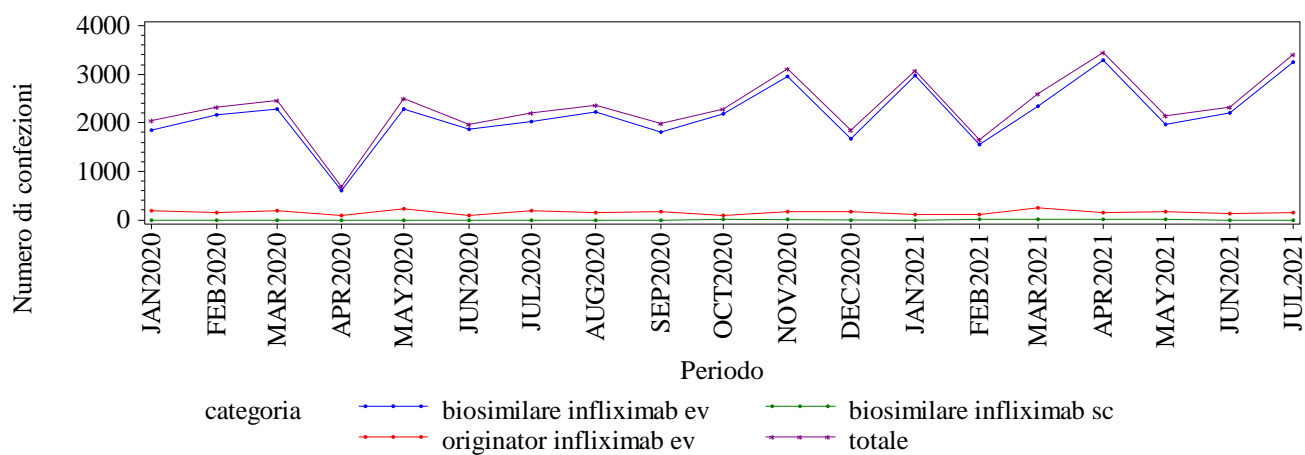

Elaborazione AIFA – Ufficio Monitoraggio della spesa farmaceutica
Dato NSIS/Tracciabilita' aggiornato lug-2021

EMILIA ROMAGNA. INFLIXIMAB - Andamento mensile dei consumi (DDD)

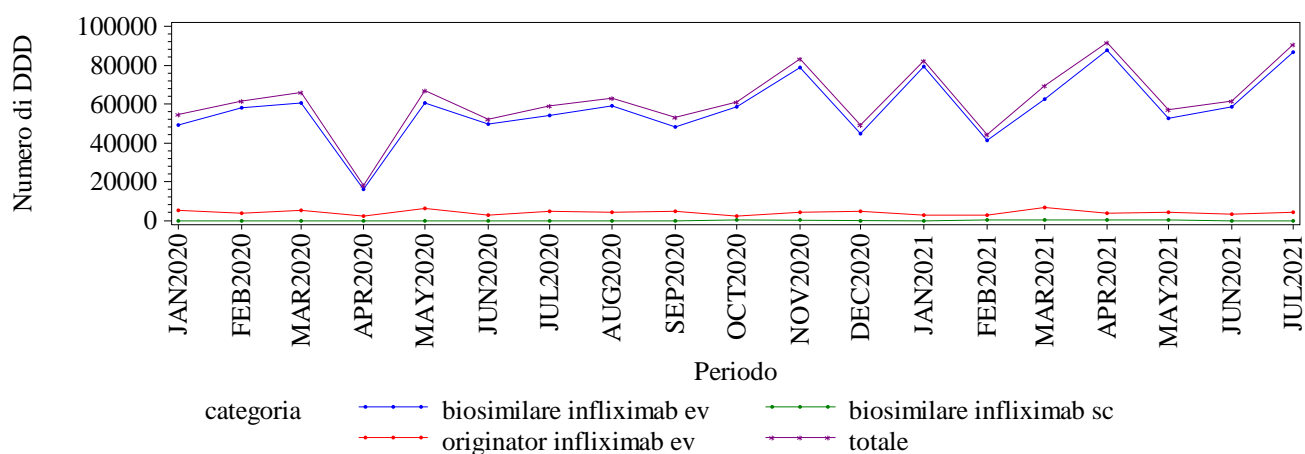

Elaborazione AIFA – Ufficio Monitoraggio della spesa farmaceutica
Dato NSIS/Tracciabilita' aggiornato lug-2021

EMILIA ROMAGNA. INFLIXIMAB - Andamento mensile dei consumi (unità posologiche)

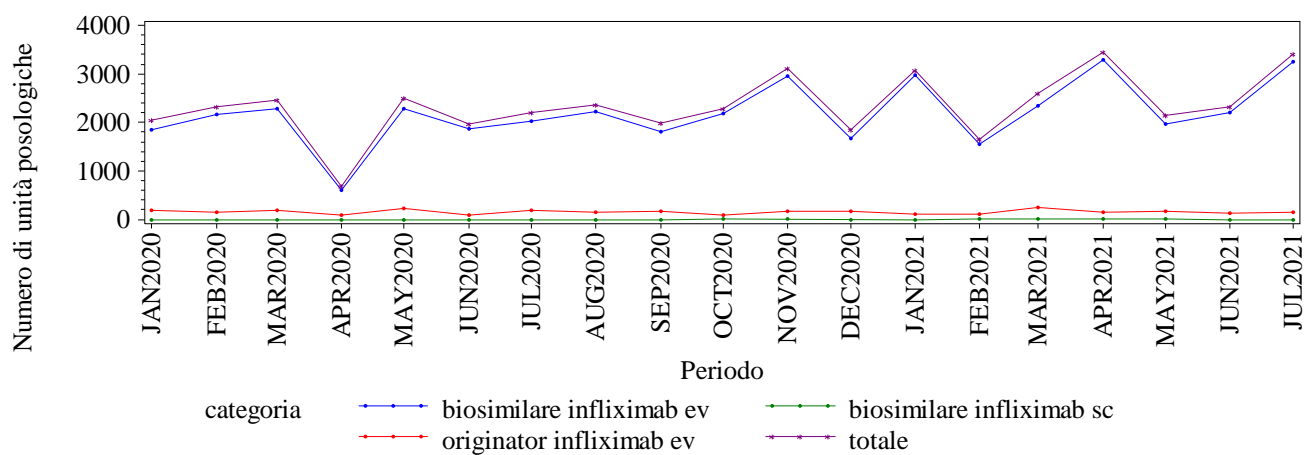

Elaborazione AIFA – Ufficio Monitoraggio della spesa farmaceutica
Dato NSIS/Tracciabilita' aggiornato lug-2021

EMILIA ROMAGNA. INSULINE FAST ACTING - Andamento mensile dei consumi (confezioni)

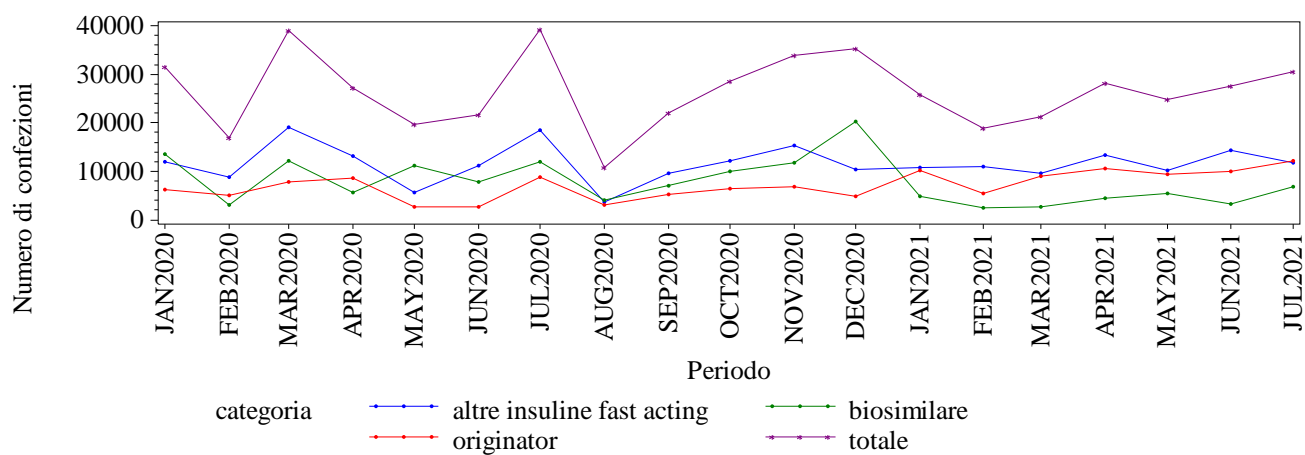

Elaborazione AIFA – Ufficio Monitoraggio della spesa farmaceutica
Dato NSIS/Tracciabilita' aggiornato lug-2021

EMILIA ROMAGNA. INSULINE FAST ACTING - Andamento mensile dei consumi (DDD)

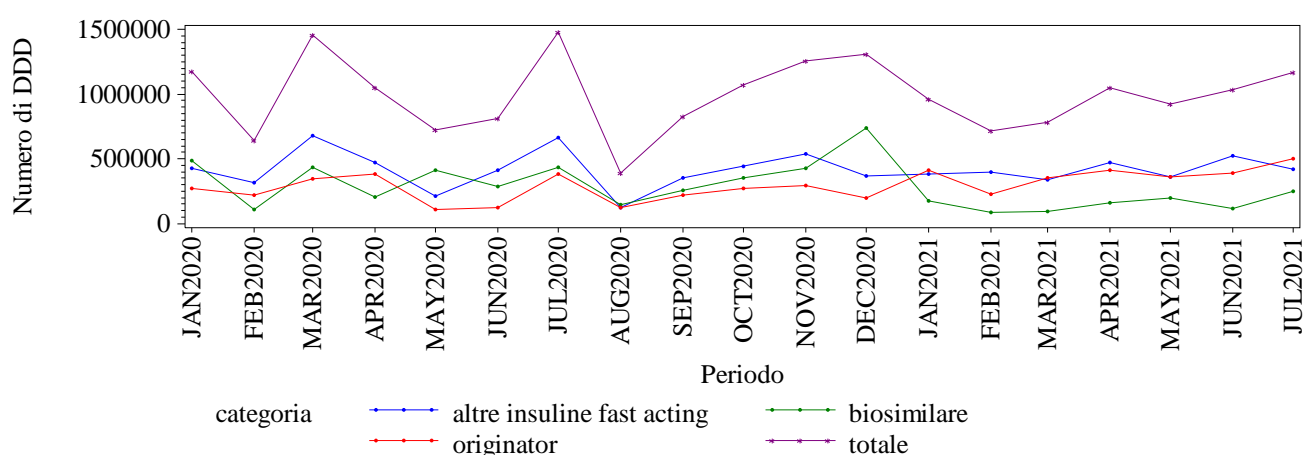

Elaborazione AIFA – Ufficio Monitoraggio della spesa farmaceutica
Dato NSIS/Tracciabilita' aggiornato lug-2021

EMILIA ROMAGNA. INSULINE FAST ACTING - Andamento mensile dei consumi (unità posologiche)

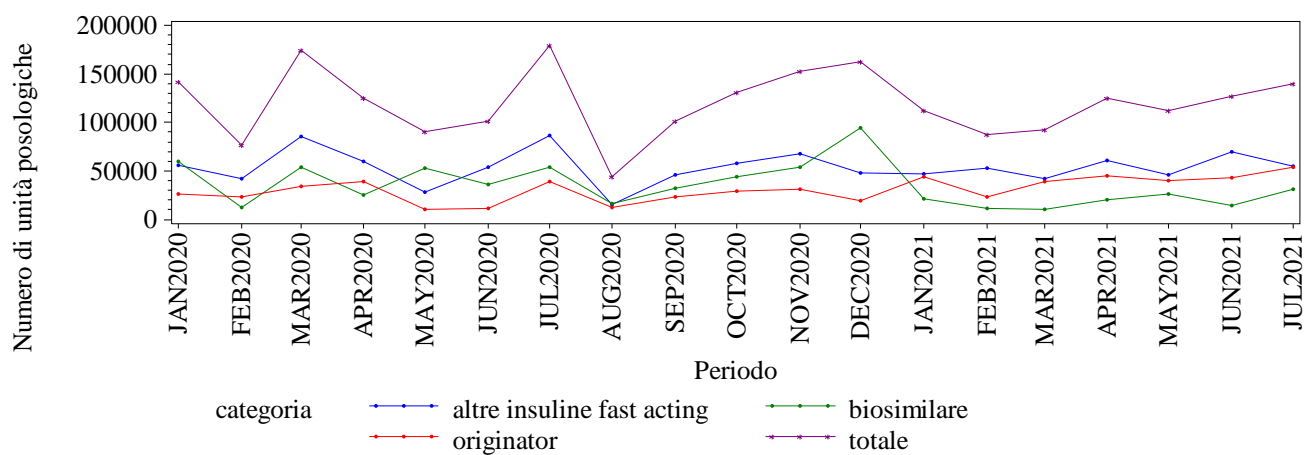

Elaborazione AIFA – Ufficio Monitoraggio della spesa farmaceutica
Dato NSIS/Tracciabilita' aggiornato lug-2021

EMILIA ROMAGNA. INSULINE LONG ACTING - Andamento mensile dei consumi (confezioni)

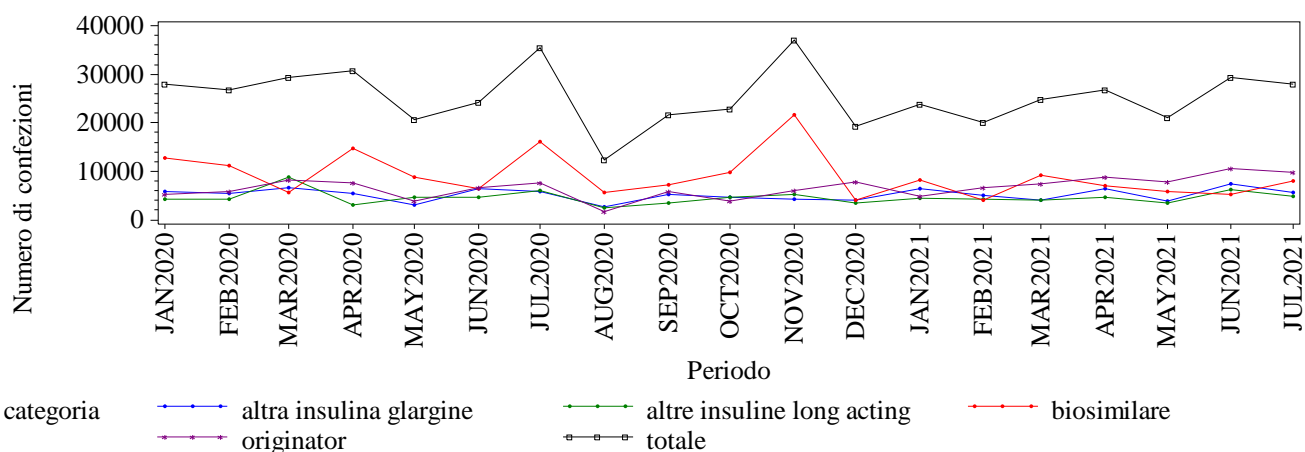

Elaborazione AIFA – Ufficio Monitoraggio della spesa farmaceutica
Dato NSIS/Tracciabilita' aggiornato lug-2021

EMILIA ROMAGNA. INSULINE LONG ACTING - Andamento mensile dei consumi (DDD)

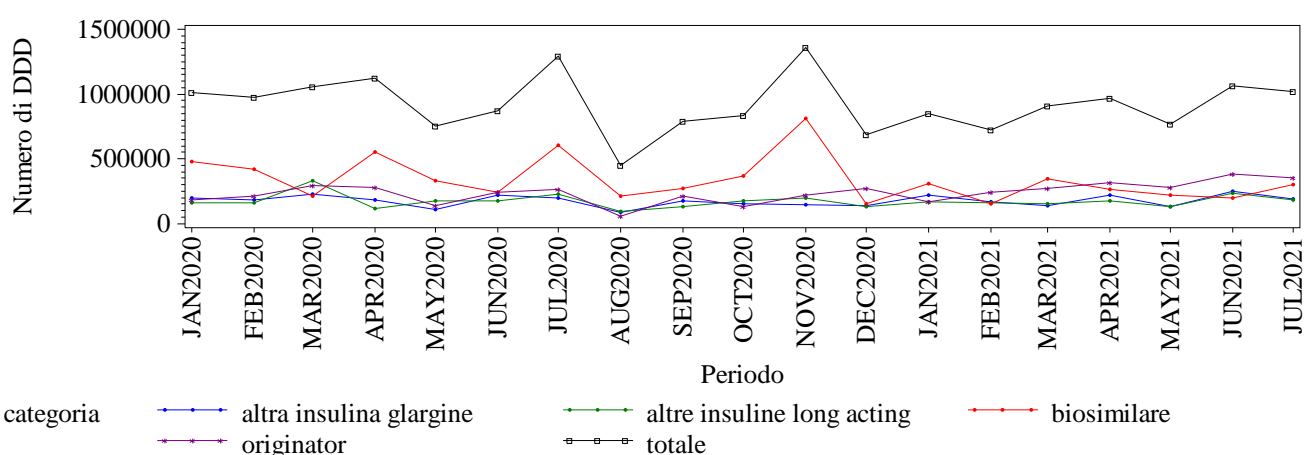

Elaborazione AIFA – Ufficio Monitoraggio della spesa farmaceutica
Dato NSIS/Tracciabilita' aggiornato lug-2021

EMILIA ROMAGNA. INSULINE LONG ACTING - Andamento mensile dei consumi (unità posologiche)

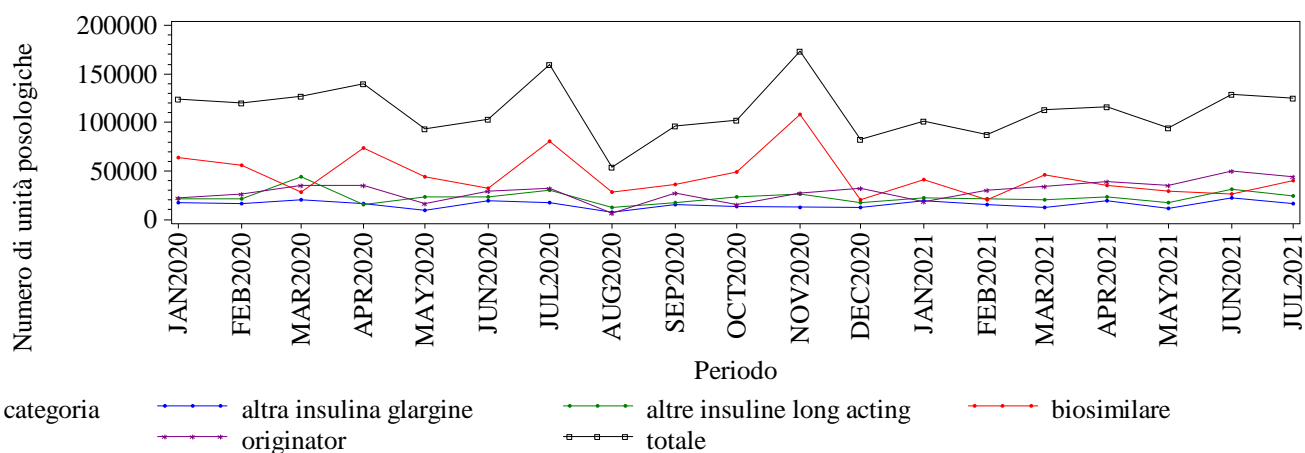

Elaborazione AIFA – Ufficio Monitoraggio della spesa farmaceutica
Dato NSIS/Tracciabilita' aggiornato lug-2021

EMILIA ROMAGNA. PEGFILGRASTIM - Andamento mensile dei consumi (confezioni)

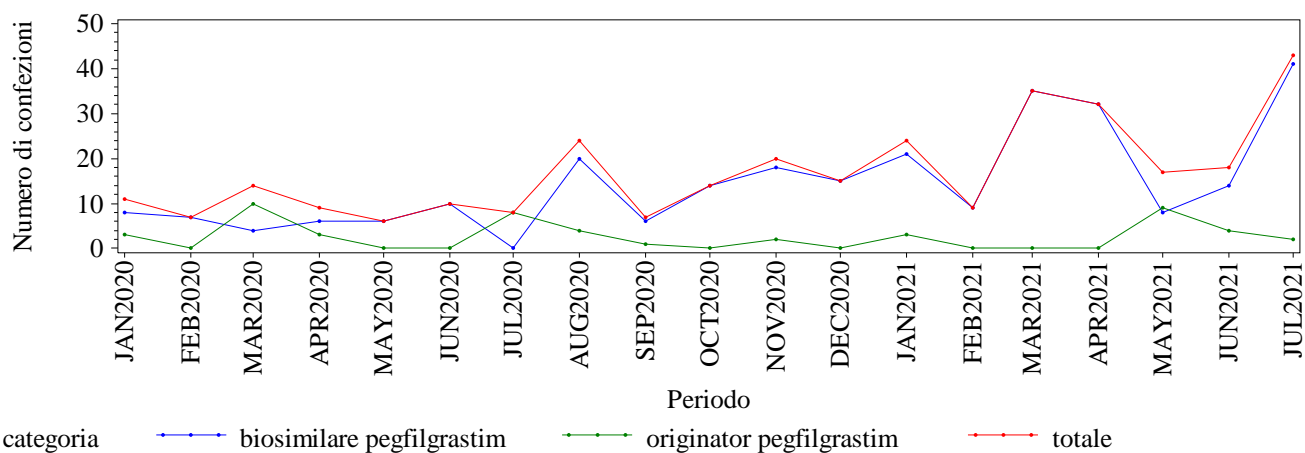

Elaborazione AIFA – Ufficio Monitoraggio della spesa farmaceutica
Dato NSIS/Tracciabilita' aggiornato lug-2021

EMILIA ROMAGNA. PEGFILGRASTIM - Andamento mensile dei consumi (DDD)

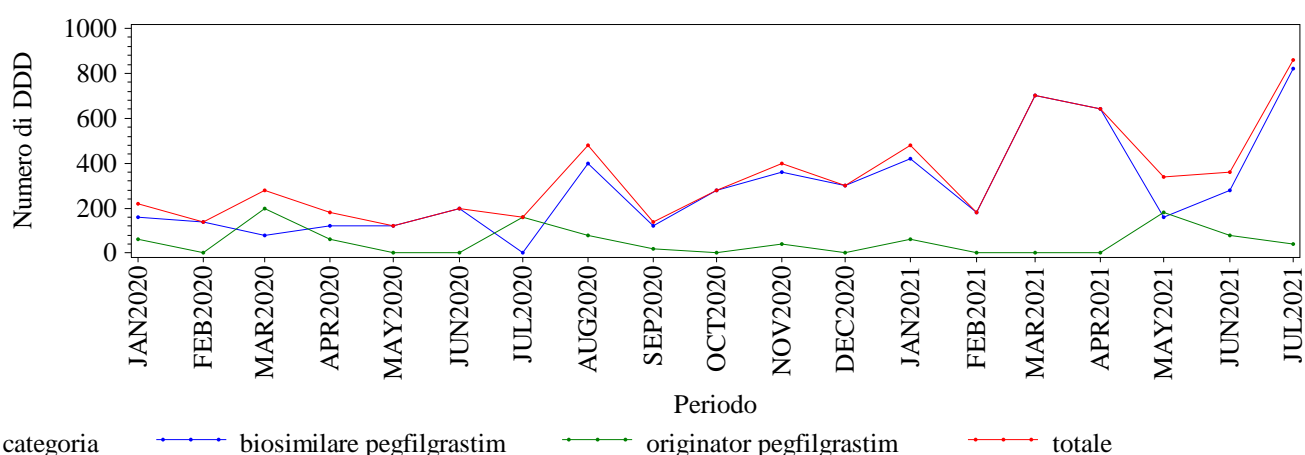

Elaborazione AIFA – Ufficio Monitoraggio della spesa farmaceutica
Dato NSIS/Tracciabilita' aggiornato lug-2021

EMILIA ROMAGNA. PEGFILGRASTIM - Andamento mensile dei consumi (unità posologiche)

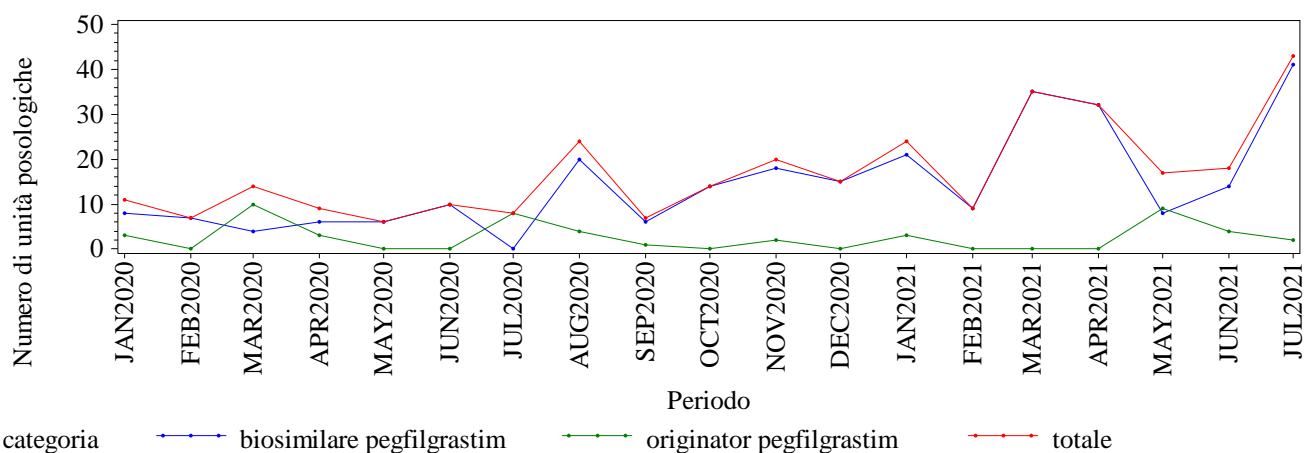

Elaborazione AIFA – Ufficio Monitoraggio della spesa farmaceutica
Dato NSIS/Tracciabilita' aggiornato lug-2021

EMILIA ROMAGNA. RITUXIMAB - Andamento mensile dei consumi (confezioni)

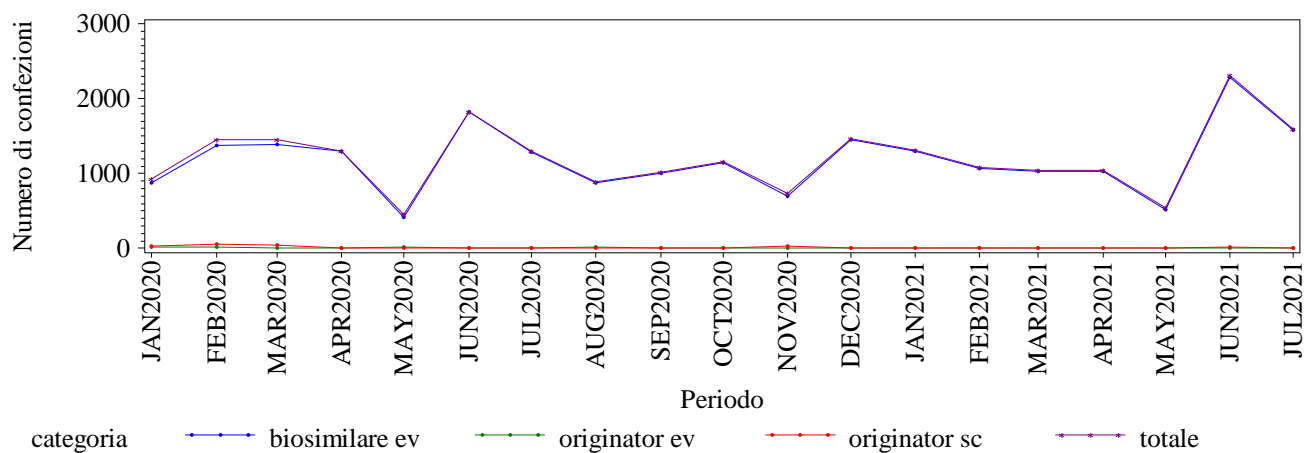

Elaborazione AIFA – Ufficio Monitoraggio della spesa farmaceutica
Dato NSIS/Tracciabilita' aggiornato lug-2021

EMILIA ROMAGNA. RITUXIMAB - Andamento mensile dei consumi (DDD)

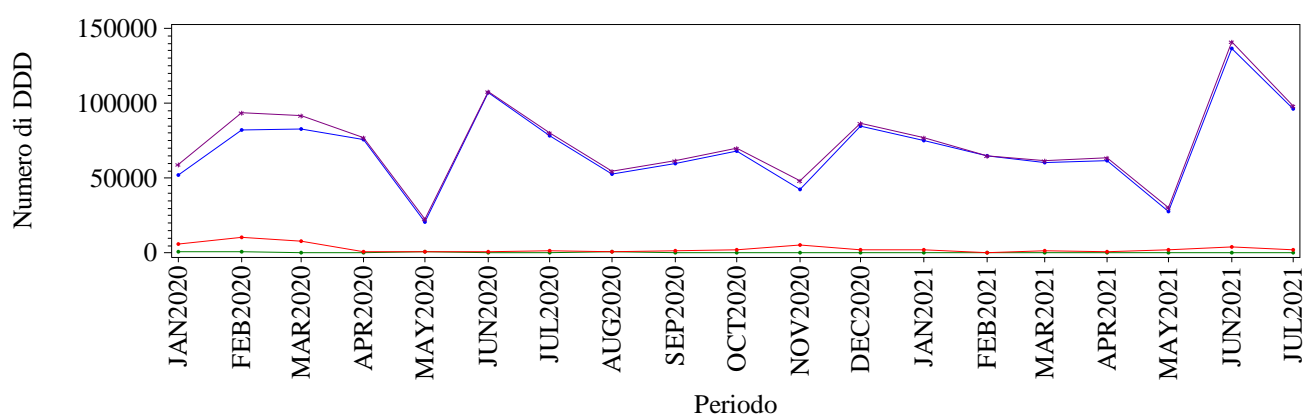

Elaborazione AIFA – Ufficio Monitoraggio della spesa farmaceutica
Dato NSIS/Tracciabilita' aggiornato lug-2021

EMILIA ROMAGNA. RITUXIMAB - Andamento mensile dei consumi (unità posologiche)

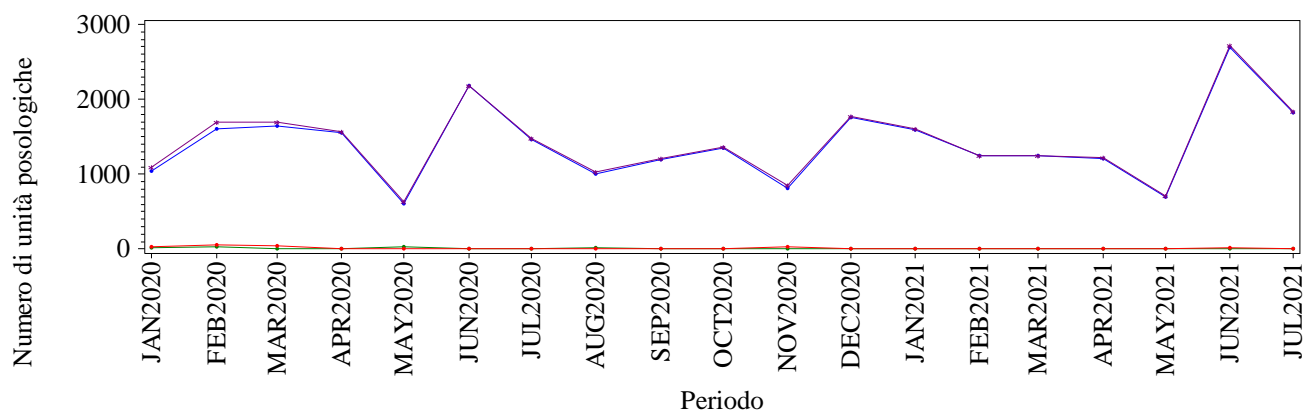

Elaborazione AIFA – Ufficio Monitoraggio della spesa farmaceutica
Dato NSIS/Tracciabilita' aggiornato lug-2021

EMILIA ROMAGNA. SOMATROPINE - Andamento mensile dei consumi (confezioni)

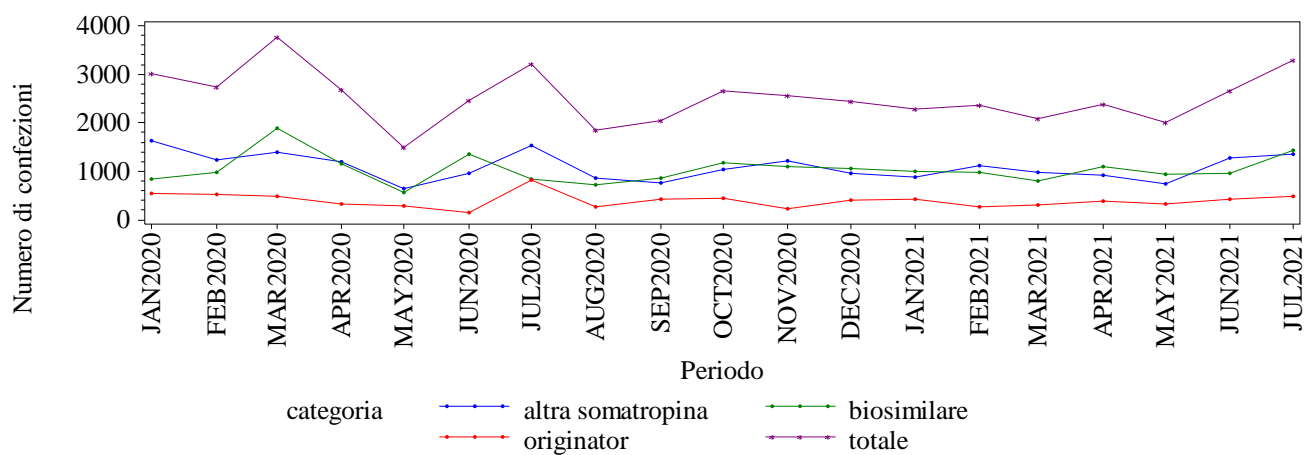

Elaborazione AIFA – Ufficio Monitoraggio della spesa farmaceutica
Dato NSIS/Tracciabilita' aggiornato lug-2021

EMILIA ROMAGNA. SOMATROPINE - Andamento mensile dei consumi (DDD)

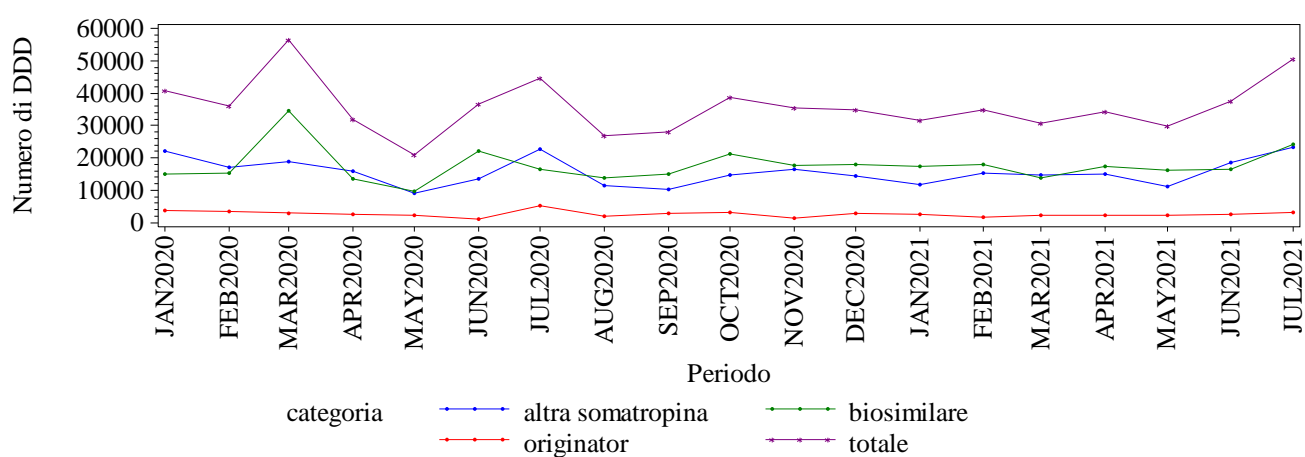

Elaborazione AIFA – Ufficio Monitoraggio della spesa farmaceutica
Dato NSIS/Tracciabilita' aggiornato lug-2021

EMILIA ROMAGNA. SOMATROPINE - Andamento mensile dei consumi (unità posologiche)

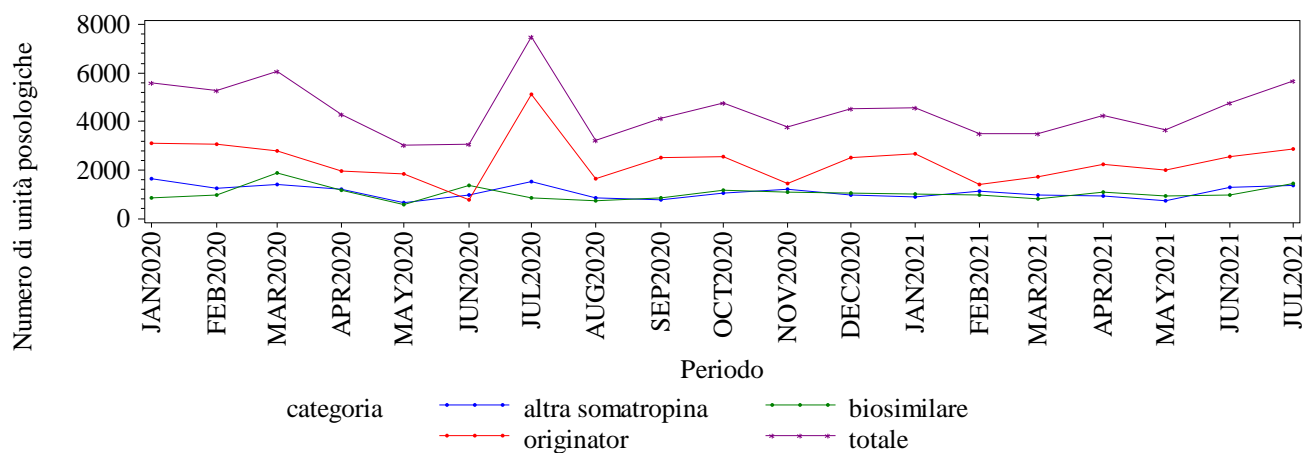

Elaborazione AIFA – Ufficio Monitoraggio della spesa farmaceutica
Dato NSIS/Tracciabilita' aggiornato lug-2021

EMILIA ROMAGNA. TERIPARATIDE - Andamento mensile dei consumi (confezioni)

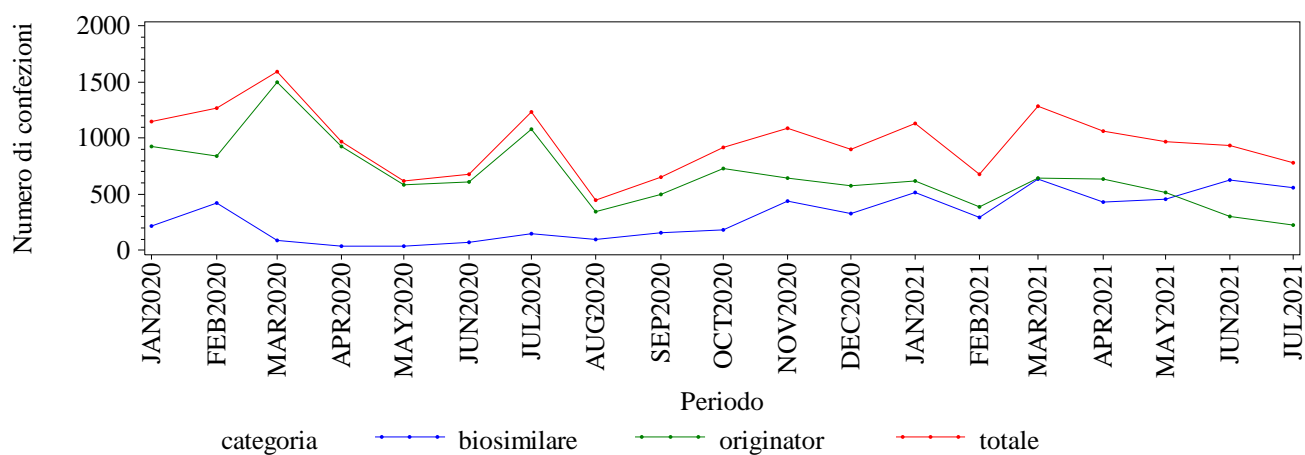

Elaborazione AIFA – Ufficio Monitoraggio della spesa farmaceutica
Dato NSIS/Tracciabilita' aggiornato lug-2021

EMILIA ROMAGNA. TERIPARATIDE - Andamento mensile dei consumi (DDD)

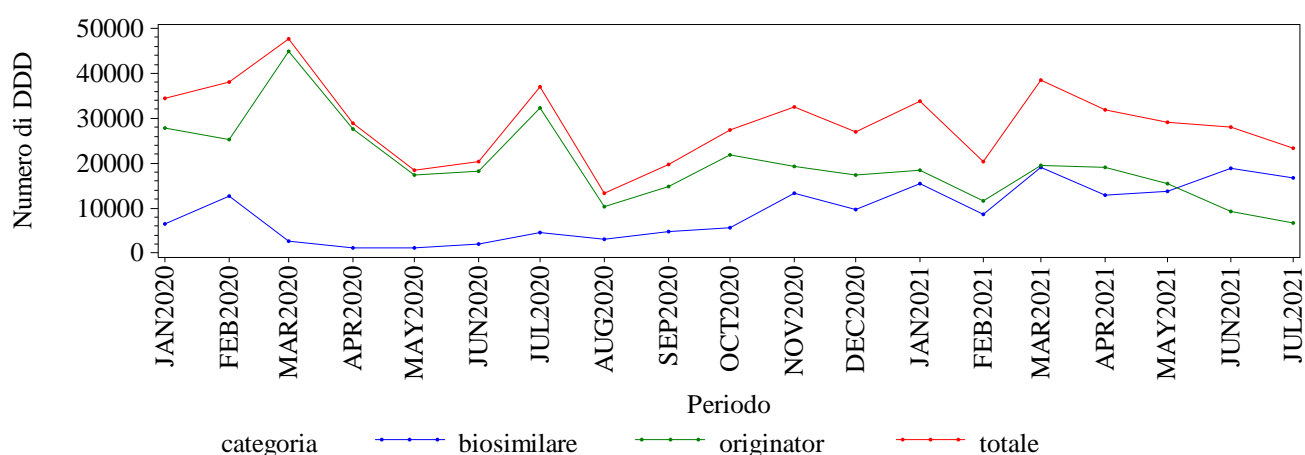

Elaborazione AIFA – Ufficio Monitoraggio della spesa farmaceutica
Dato NSIS/Tracciabilita' aggiornato lug-2021

EMILIA ROMAGNA. TERIPARATIDE - Andamento mensile dei consumi (unità posologiche)

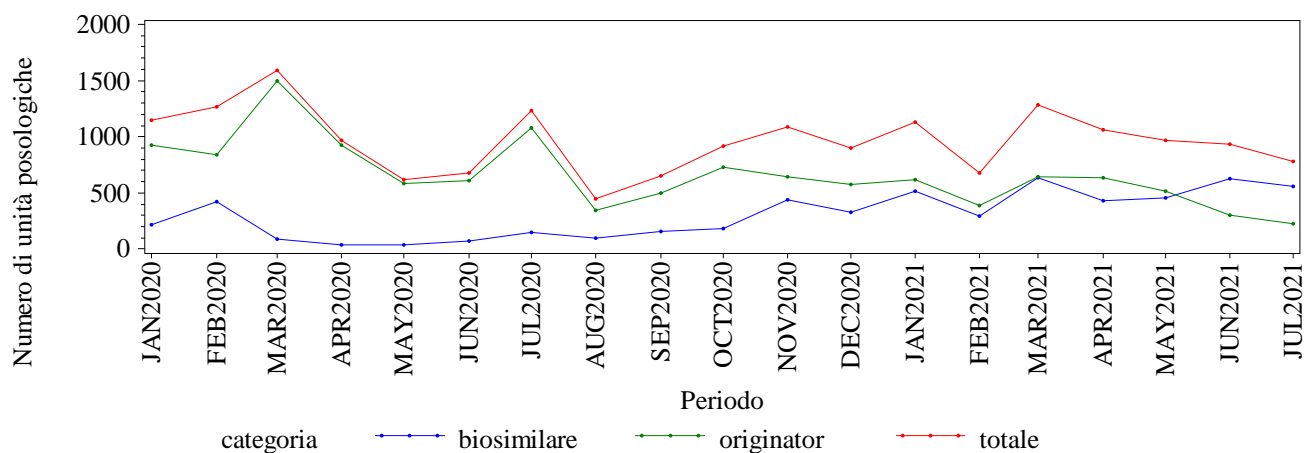

Elaborazione AIFA – Ufficio Monitoraggio della spesa farmaceutica
Dato NSIS/Tracciabilita' aggiornato lug-2021

EMILIA ROMAGNA. TRASTUZUMAB - Andamento mensile dei consumi (confezioni)

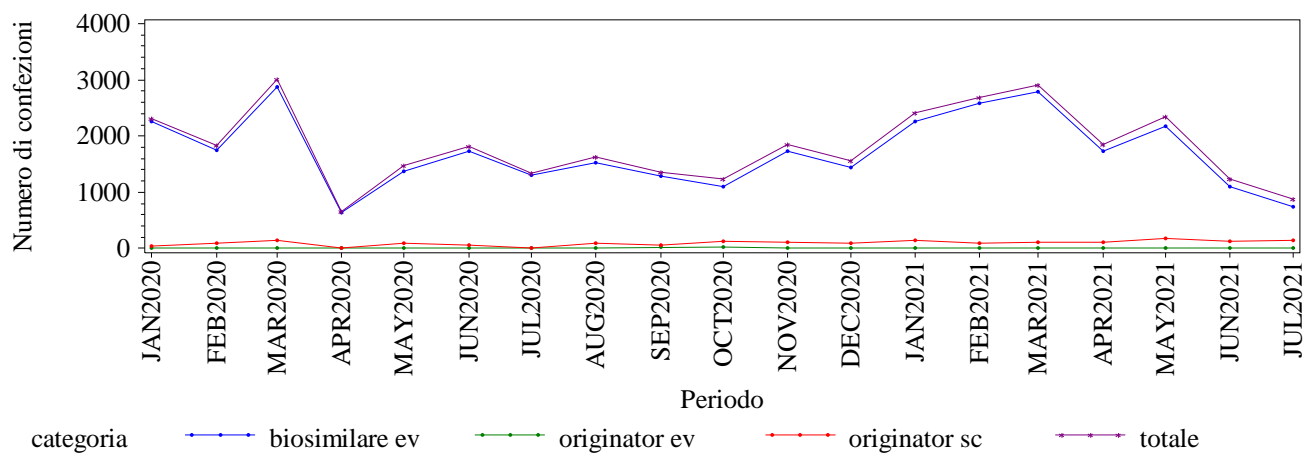

Elaborazione AIFA – Ufficio Monitoraggio della spesa farmaceutica
Dato NSIS/Tracciabilita' aggiornato lug-2021

EMILIA ROMAGNA. TRASTUZUMAB - Andamento mensile dei consumi (DDD)

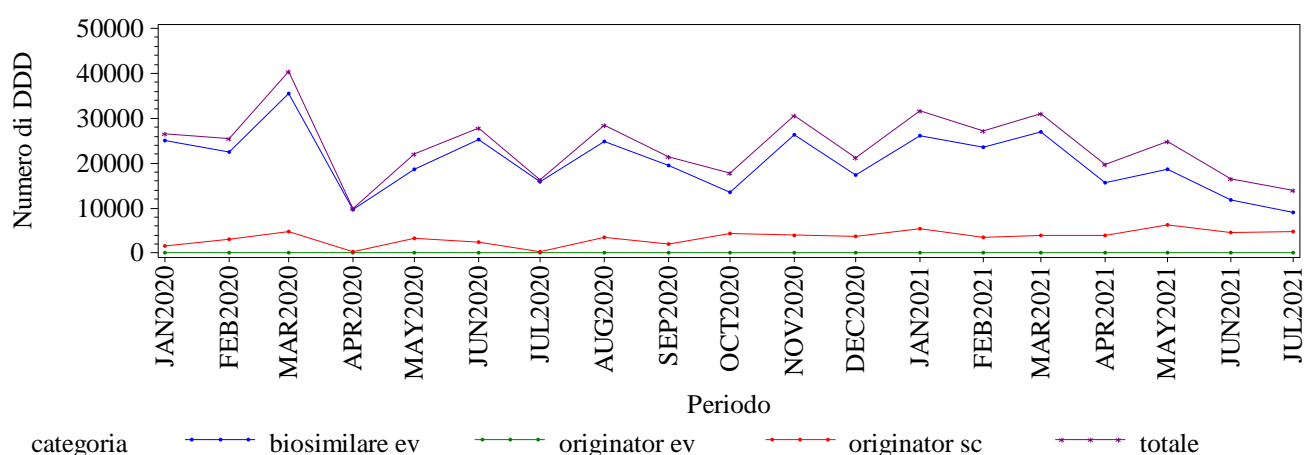

Elaborazione AIFA – Ufficio Monitoraggio della spesa farmaceutica
Dato NSIS/Tracciabilita' aggiornato lug-2021

EMILIA ROMAGNA. TRASTUZUMAB - Andamento mensile dei consumi (unità posologiche)

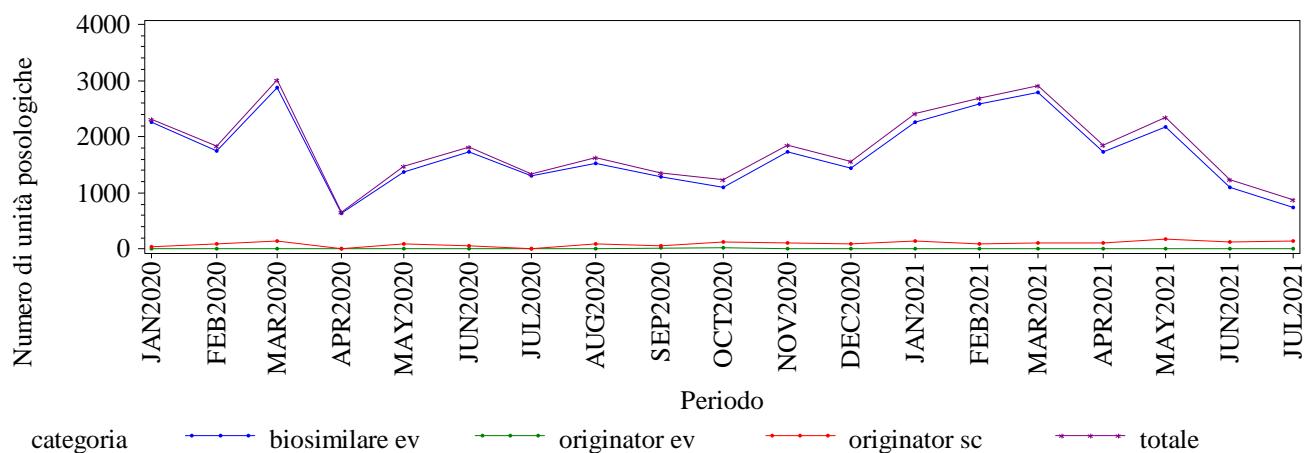

Elaborazione AIFA – Ufficio Monitoraggio della spesa farmaceutica
Dato NSIS/Tracciabilita' aggiornato lug-2021

**FRIULI VENEZIA GIULIA. Trend
mensile consumo (confezioni, DDD, unità
posologiche)**

FRIULI VENEZIA GIULIA. ADALIMUMAB - Andamento mensile dei consumi (confezioni)

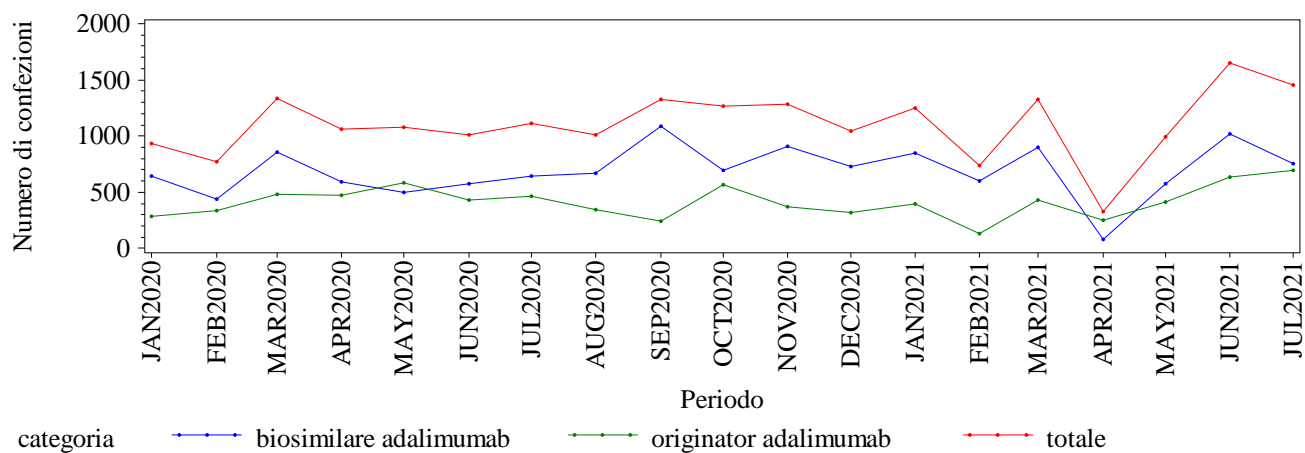

Elaborazione AIFA – Ufficio Monitoraggio della spesa farmaceutica
Dato NSIS/Tracciabilita' aggiornato lug-2021

FRIULI VENEZIA GIULIA. ADALIMUMAB - Andamento mensile dei consumi (DDD)

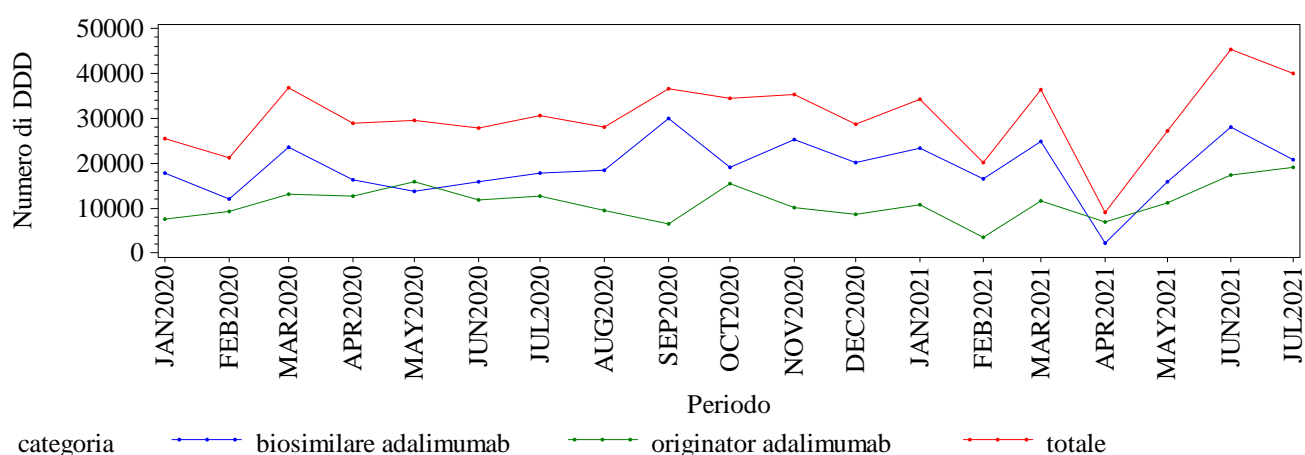

Elaborazione AIFA – Ufficio Monitoraggio della spesa farmaceutica
Dato NSIS/Tracciabilita' aggiornato lug-2021

FRIULI VENEZIA GIULIA. ADALIMUMAB - Andamento mensile dei consumi (unità posologiche)

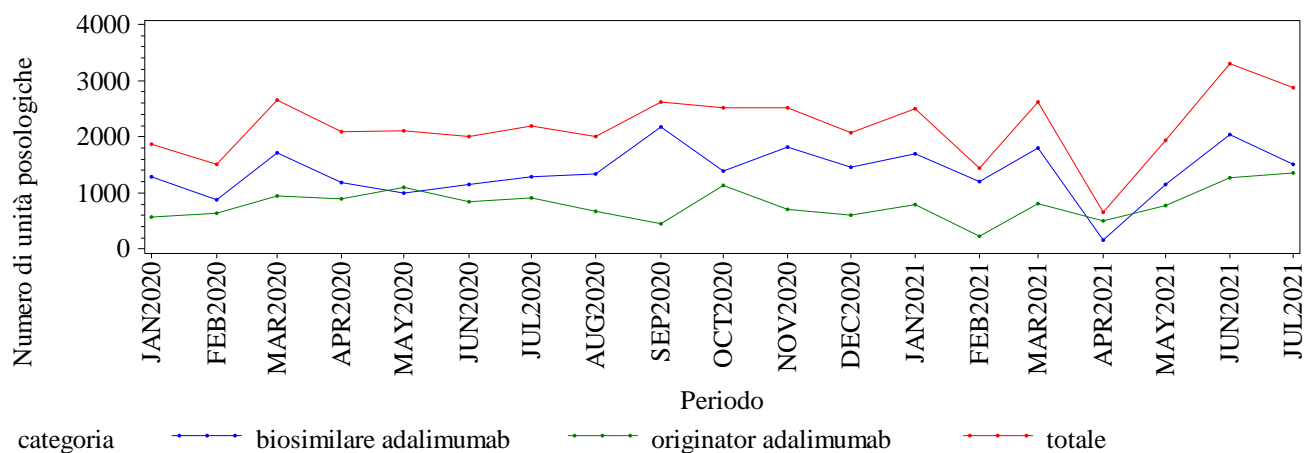

Elaborazione AIFA – Ufficio Monitoraggio della spesa farmaceutica
Dato NSIS/Tracciabilita' aggiornato lug-2021

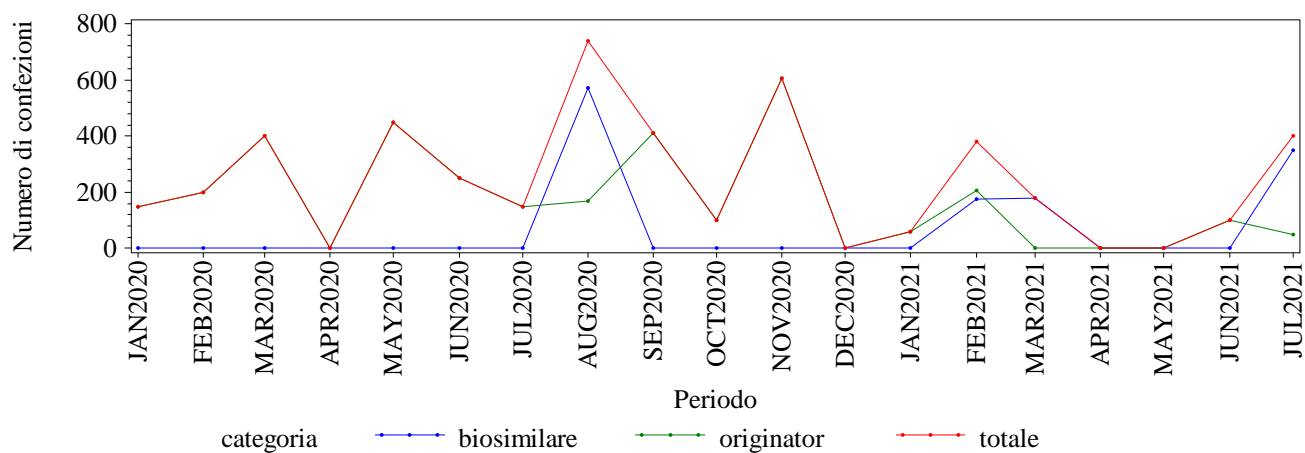
FRIULI VENEZIA GIULIA. BEVACIZUMAB - Andamento mensile dei consumi (confezioni)

Elaborazione AIFA – Ufficio Monitoraggio della spesa farmaceutica
Dato NSIS/Tracciabilita' aggiornato lug-2021

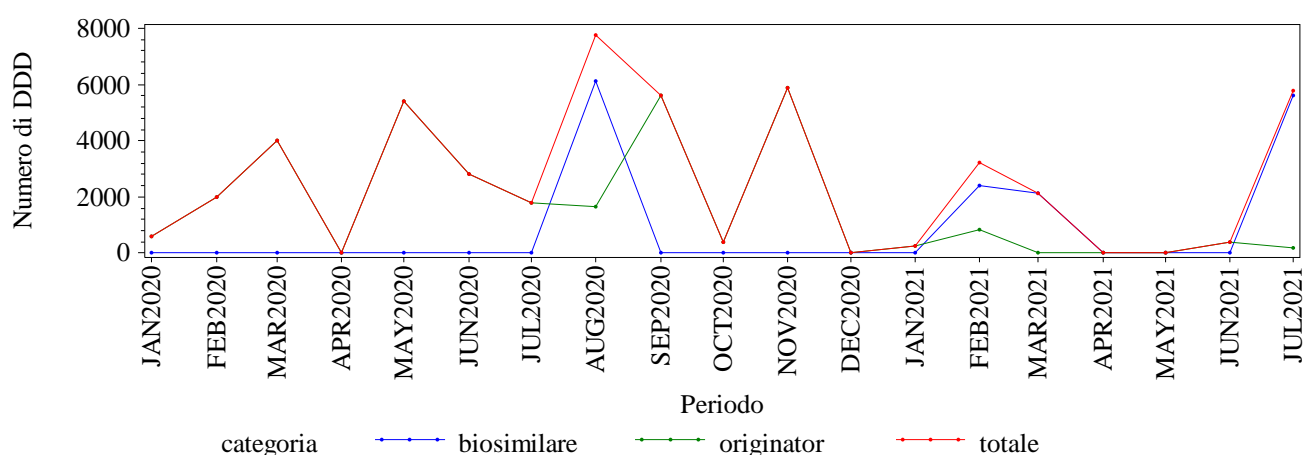
FRIULI VENEZIA GIULIA. BEVACIZUMAB - Andamento mensile dei consumi (DDD)

Elaborazione AIFA – Ufficio Monitoraggio della spesa farmaceutica
Dato NSIS/Tracciabilita' aggiornato lug-2021

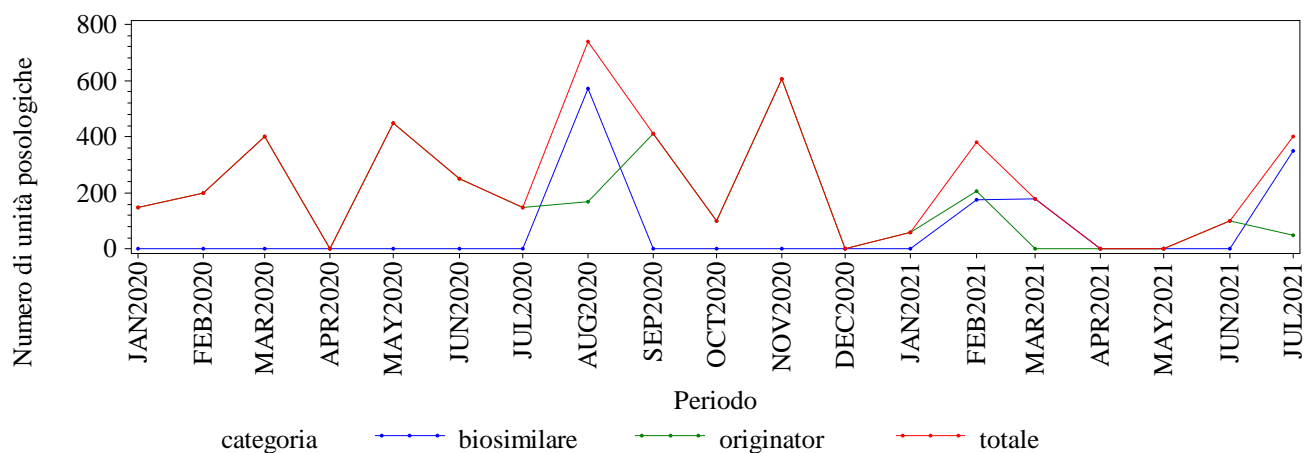
FRIULI VENEZIA GIULIA. BEVACIZUMAB - Andamento mensile dei consumi (unità posologiche)

Elaborazione AIFA – Ufficio Monitoraggio della spesa farmaceutica
Dato NSIS/Tracciabilita' aggiornato lug-2021

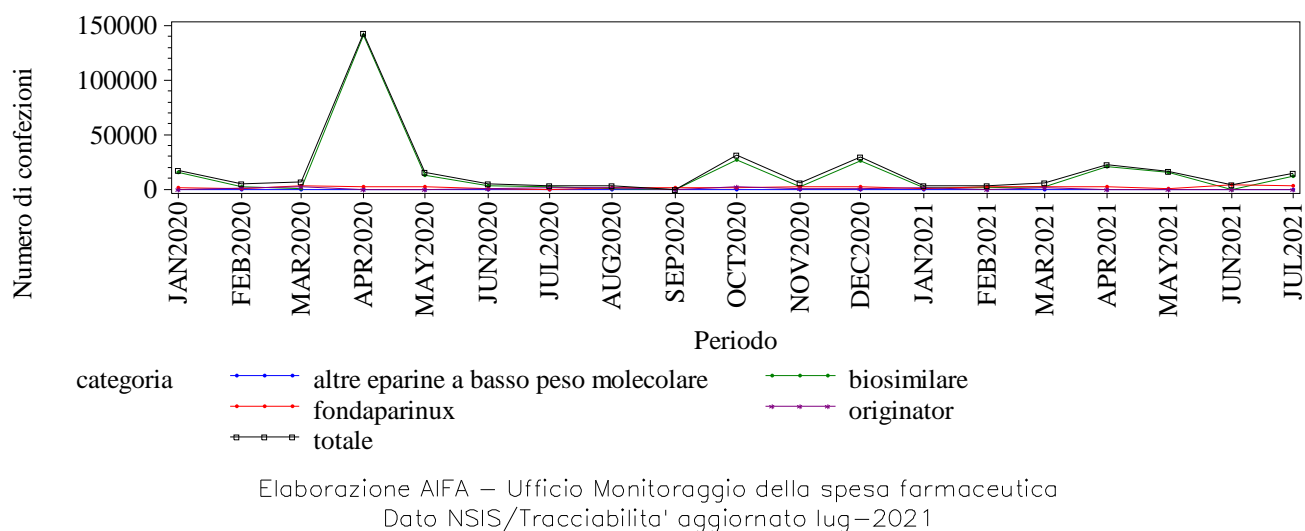
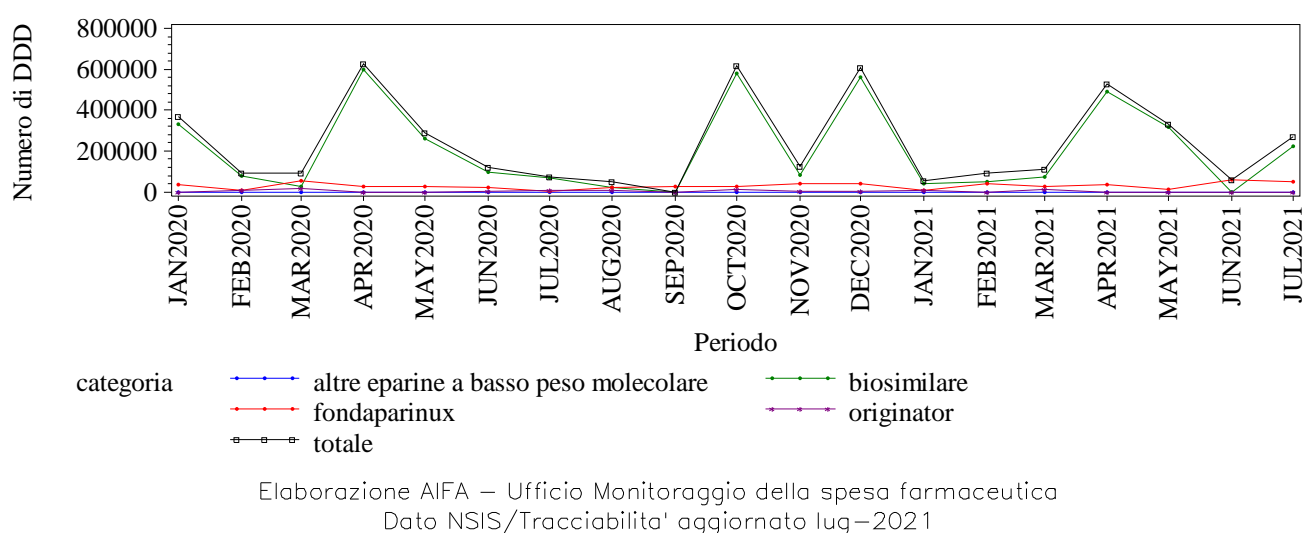
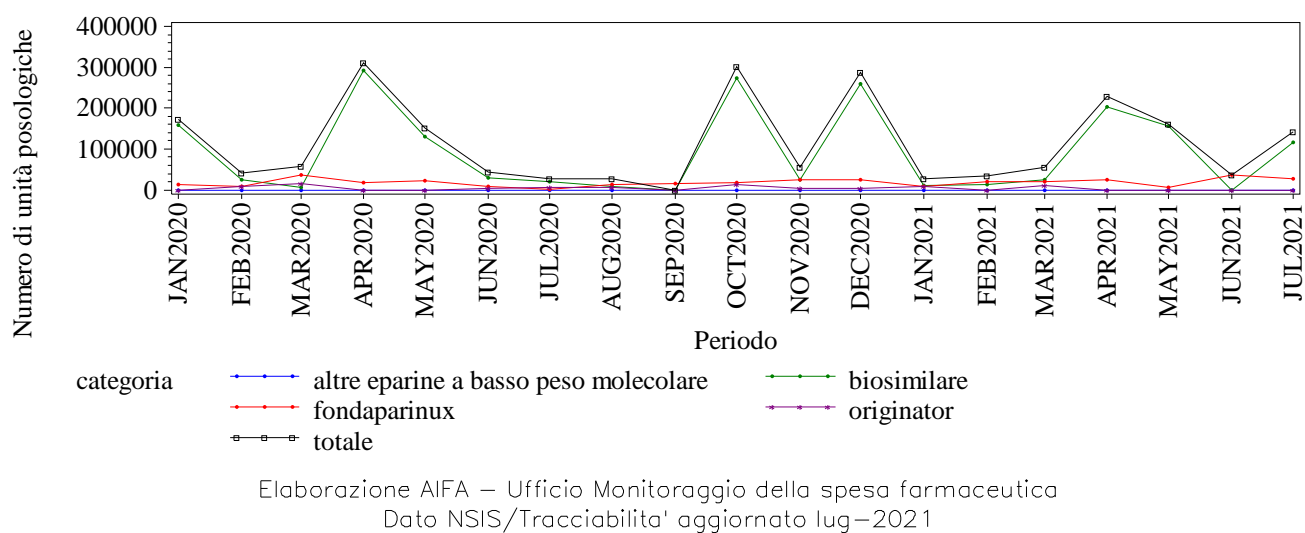
FRIULI VENEZIA GIULIA. EPARINE A BASSO PESO - Andamento mensile dei consumi (confezioni)

FRIULI VENEZIA GIULIA. EPARINE A BASSO PESO - Andamento mensile dei consumi (DDD)

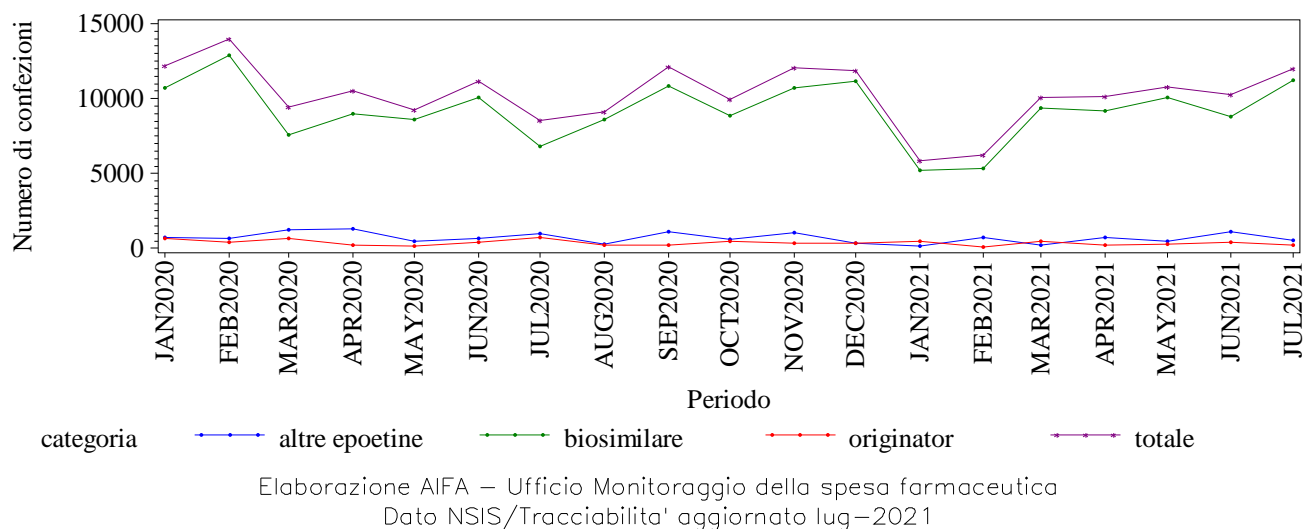
FRIULI VENEZIA GIULIA. EPARINE A BASSO PESO - Andamento mensile dei consumi (unità posologiche)

FRIULI VENEZIA GIULIA. EPOETINE - Andamento mensile dei consumi (confezioni)

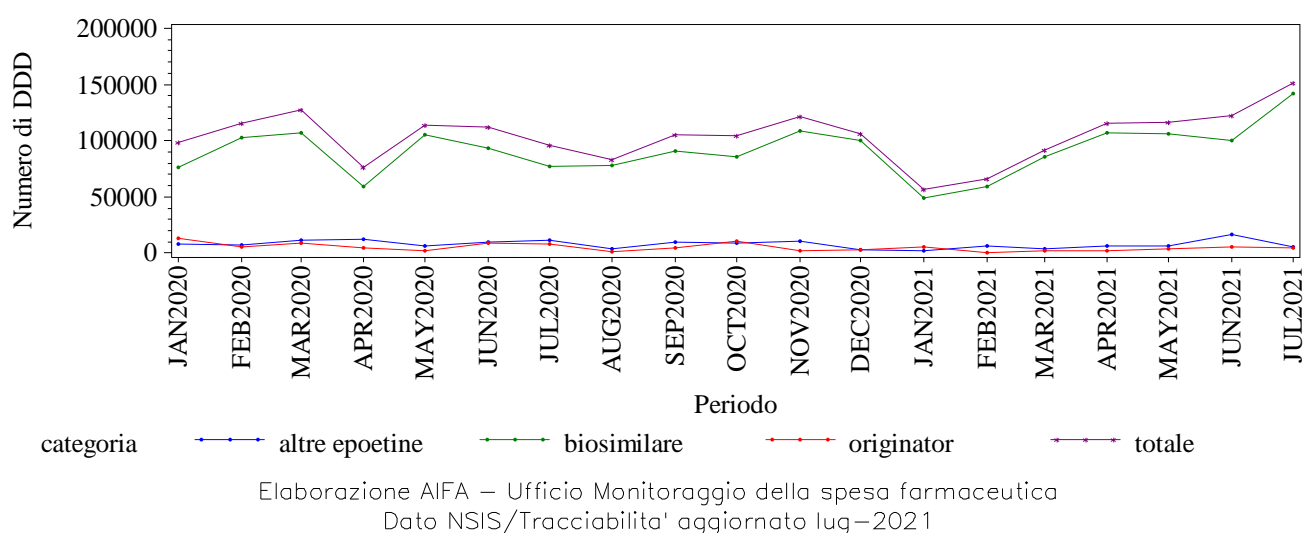

FRIULI VENEZIA GIULIA. EPOETINE - Andamento mensile dei consumi (DDD)



FRIULI VENEZIA GIULIA. EPOETINE - Andamento mensile dei consumi (unità posologiche)

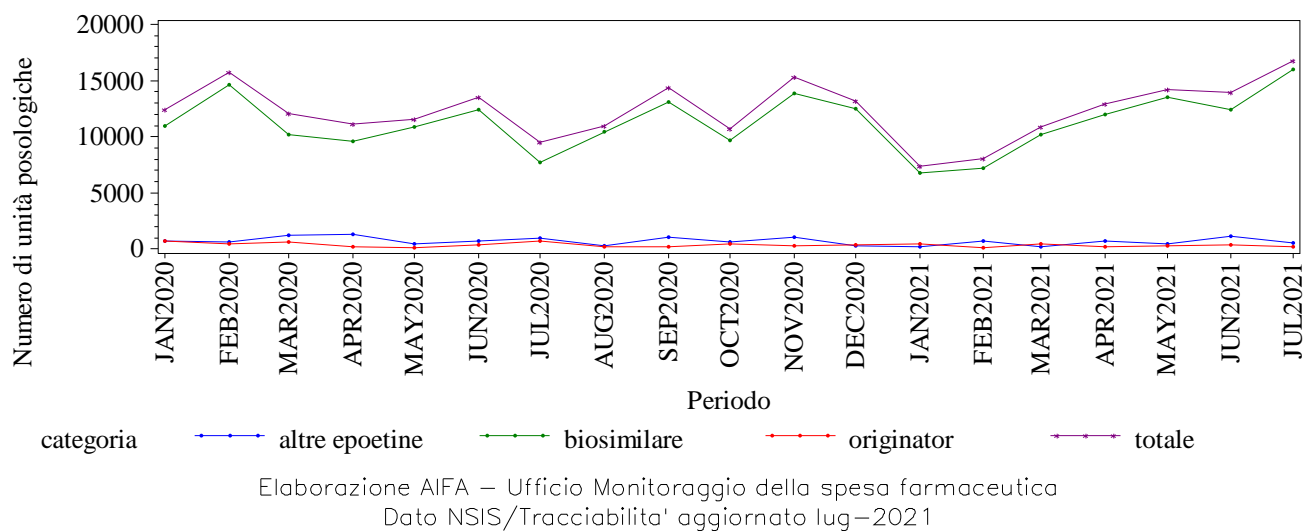

FRIULI VENEZIA GIULIA. ETANERCEPT - Andamento mensile dei consumi (confezioni)

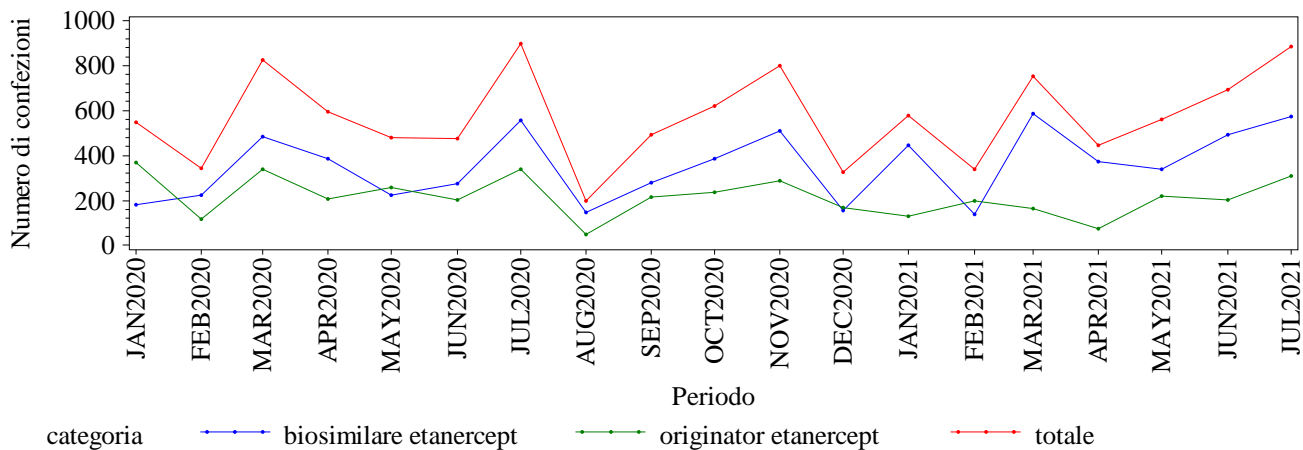

Elaborazione AIFA – Ufficio Monitoraggio della spesa farmaceutica
Dato NSIS/Tracciabilita' aggiornato lug-2021

FRIULI VENEZIA GIULIA. ETANERCEPT - Andamento mensile dei consumi (DDD)

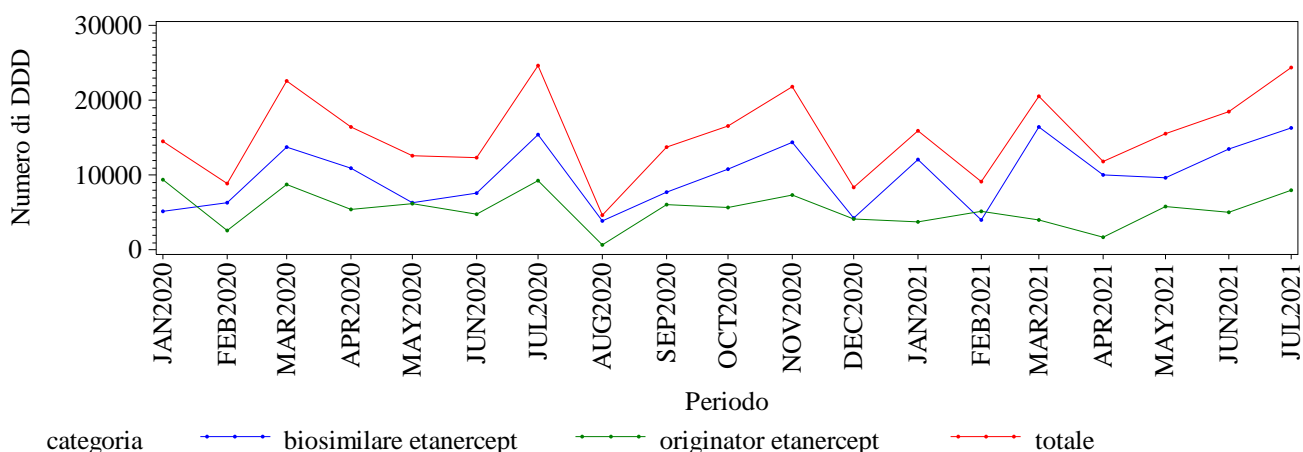

Elaborazione AIFA – Ufficio Monitoraggio della spesa farmaceutica
Dato NSIS/Tracciabilita' aggiornato lug-2021

FRIULI VENEZIA GIULIA. ETANERCEPT - Andamento mensile dei consumi (unità posologiche)

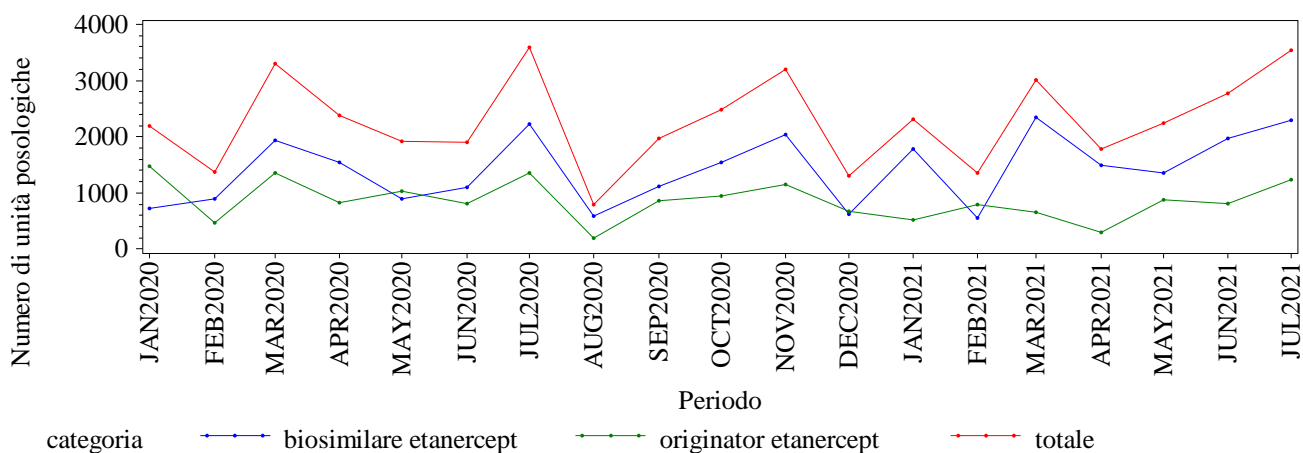

Elaborazione AIFA – Ufficio Monitoraggio della spesa farmaceutica
Dato NSIS/Tracciabilita' aggiornato lug-2021

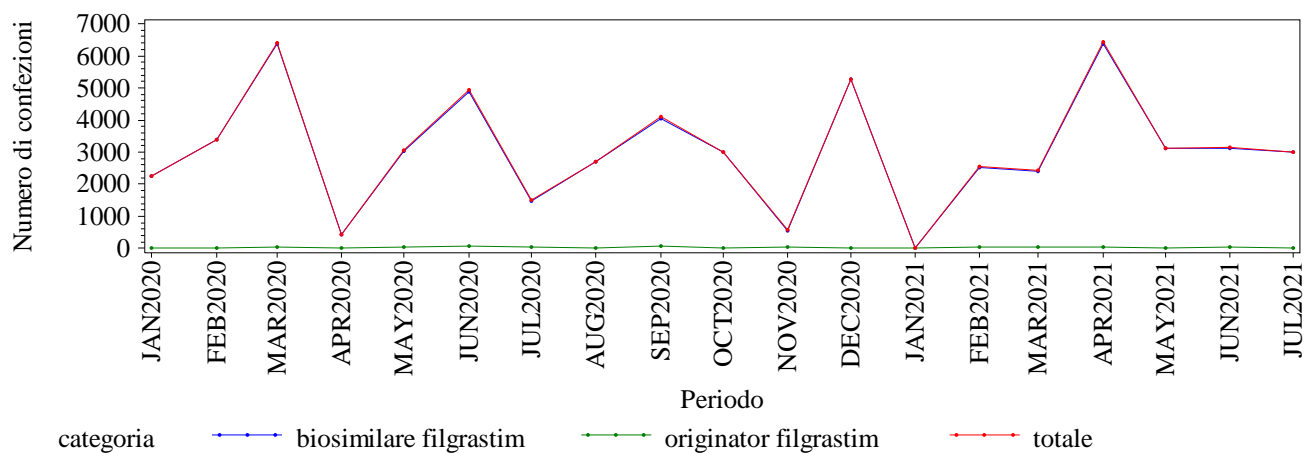
FRIULI VENEZIA GIULIA. FILGRASTIM - Andamento mensile dei consumi (confezioni)

Elaborazione AIFA – Ufficio Monitoraggio della spesa farmaceutica
 Dato NSIS/Tracciabilita' aggiornato lug-2021

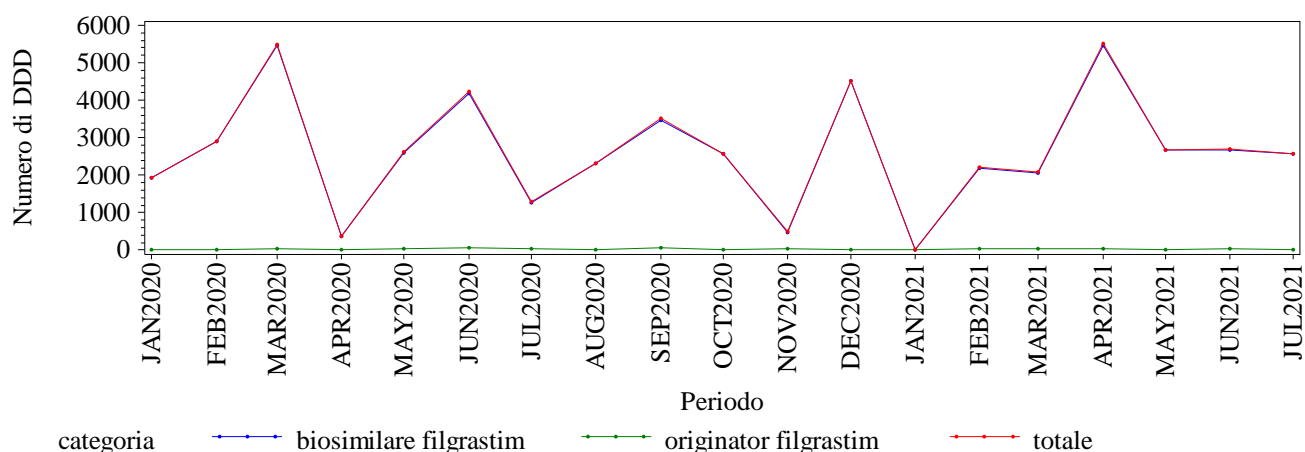
FRIULI VENEZIA GIULIA. FILGRASTIM - Andamento mensile dei consumi (DDD)

Elaborazione AIFA – Ufficio Monitoraggio della spesa farmaceutica
 Dato NSIS/Tracciabilita' aggiornato lug-2021

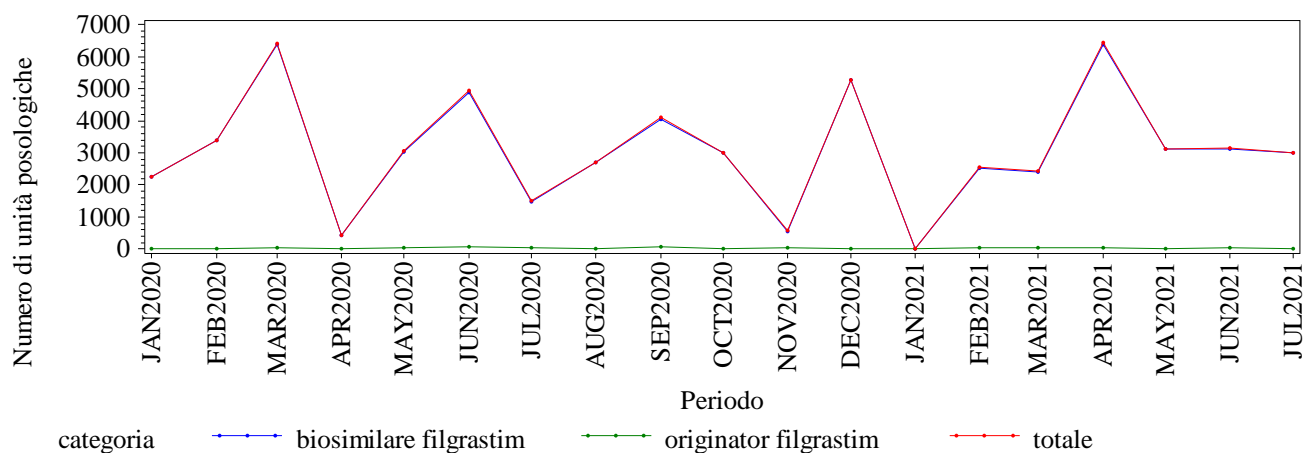
FRIULI VENEZIA GIULIA. FILGRASTIM - Andamento mensile dei consumi (unità posologiche)

Elaborazione AIFA – Ufficio Monitoraggio della spesa farmaceutica
 Dato NSIS/Tracciabilita' aggiornato lug-2021

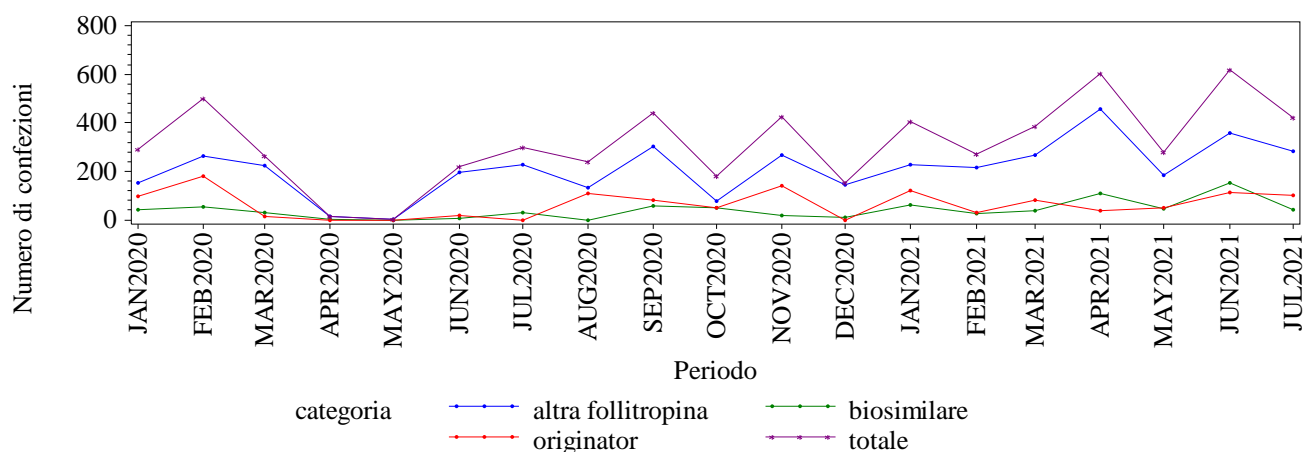
FRIULI VENEZIA GIULIA. FOLLITROPINE - Andamento mensile dei consumi (confezioni)

Elaborazione AIFA – Ufficio Monitoraggio della spesa farmaceutica
 Dato NSIS/Tracciabilita' aggiornato lug-2021

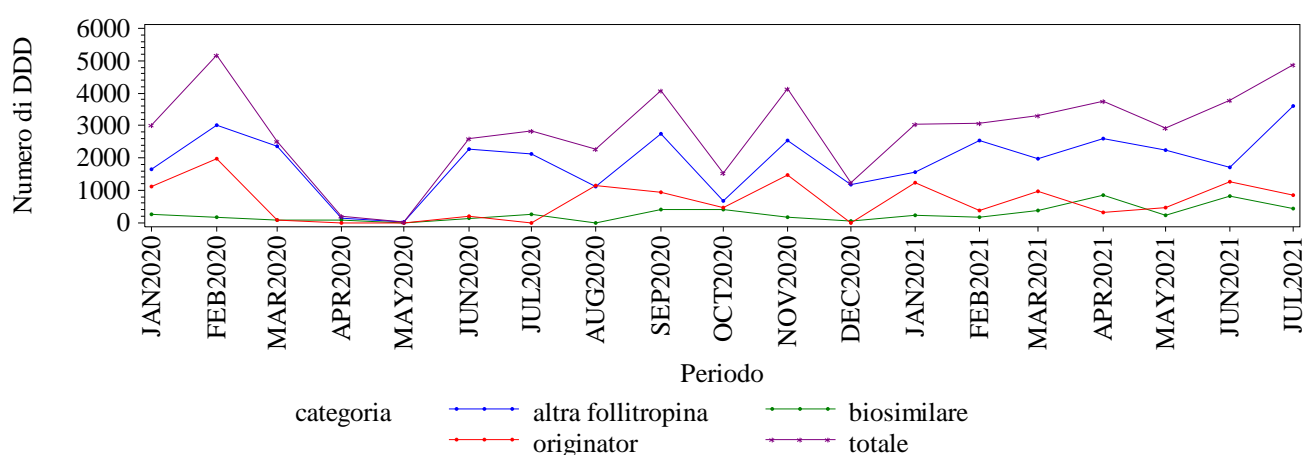
FRIULI VENEZIA GIULIA. FOLLITROPINE - Andamento mensile dei consumi (DDD)

Elaborazione AIFA – Ufficio Monitoraggio della spesa farmaceutica
 Dato NSIS/Tracciabilita' aggiornato lug-2021

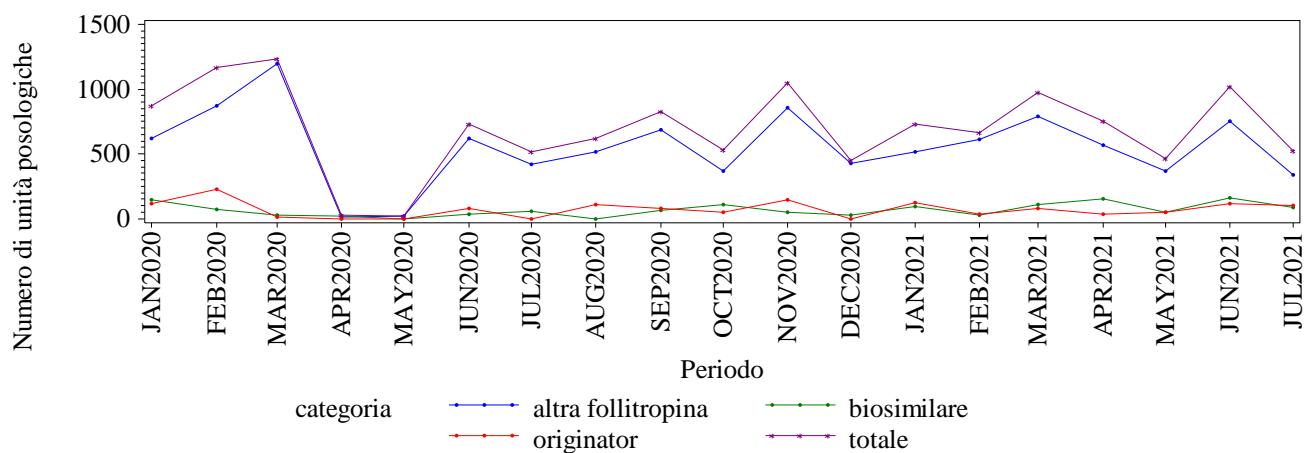
FRIULI VENEZIA GIULIA. FOLLITROPINE - Andamento mensile dei consumi (unità posologiche)

Elaborazione AIFA – Ufficio Monitoraggio della spesa farmaceutica
 Dato NSIS/Tracciabilita' aggiornato lug-2021

FRIULI VENEZIA GIULIA. INFLIXIMAB - Andamento mensile dei consumi (confezioni)

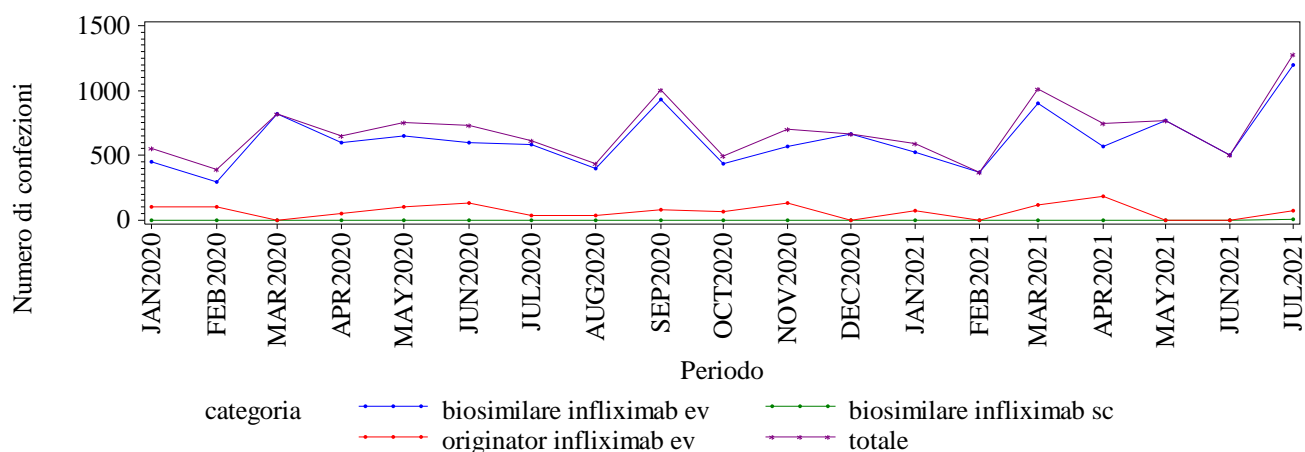

Elaborazione AIFA – Ufficio Monitoraggio della spesa farmaceutica
Dato NSIS/Tracciabilita' aggiornato lug-2021

FRIULI VENEZIA GIULIA. INFLIXIMAB - Andamento mensile dei consumi (DDD)

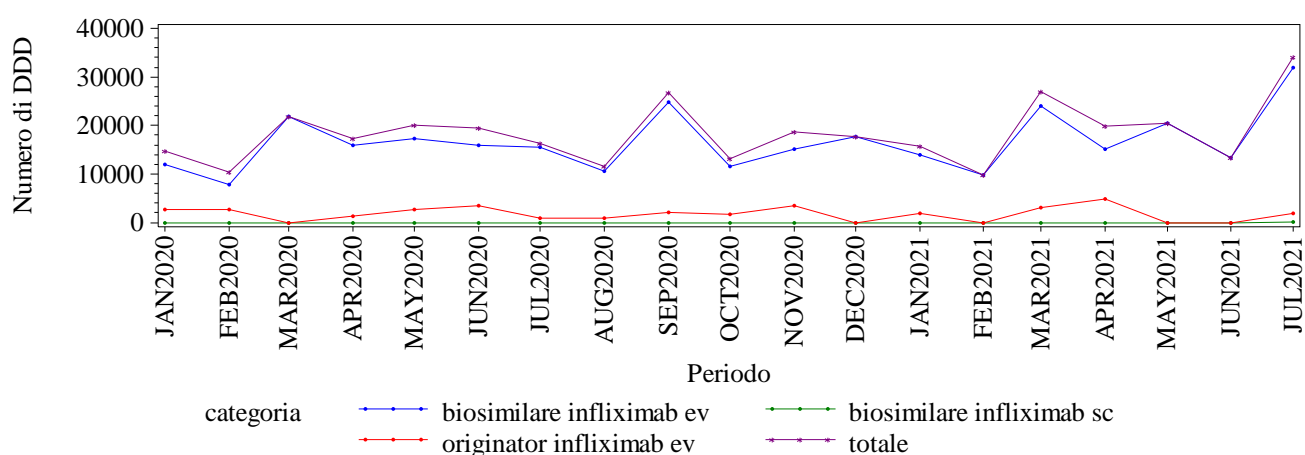

Elaborazione AIFA – Ufficio Monitoraggio della spesa farmaceutica
Dato NSIS/Tracciabilita' aggiornato lug-2021

FRIULI VENEZIA GIULIA. INFLIXIMAB - Andamento mensile dei consumi (unità posologiche)

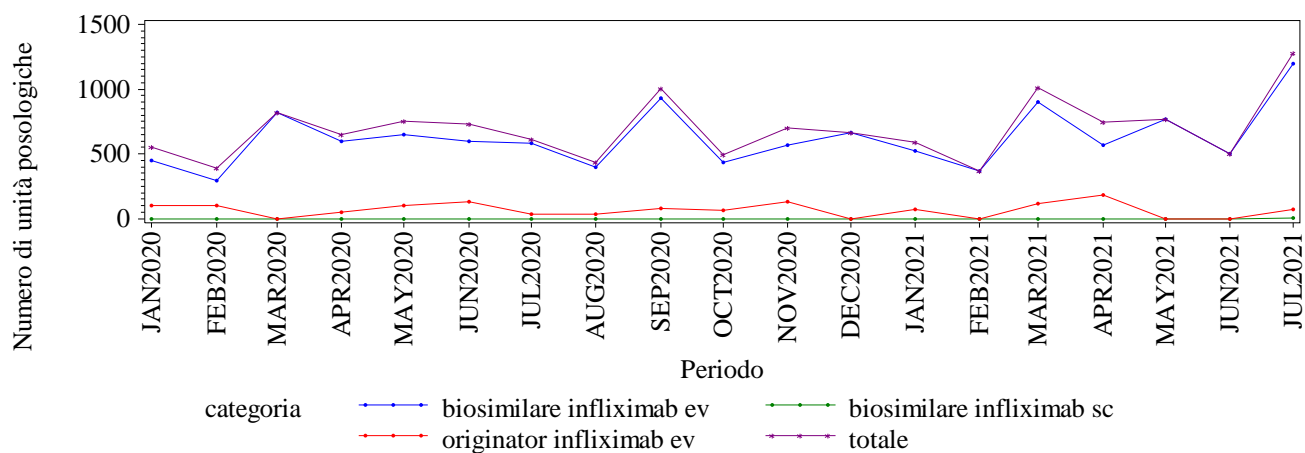

Elaborazione AIFA – Ufficio Monitoraggio della spesa farmaceutica
Dato NSIS/Tracciabilita' aggiornato lug-2021

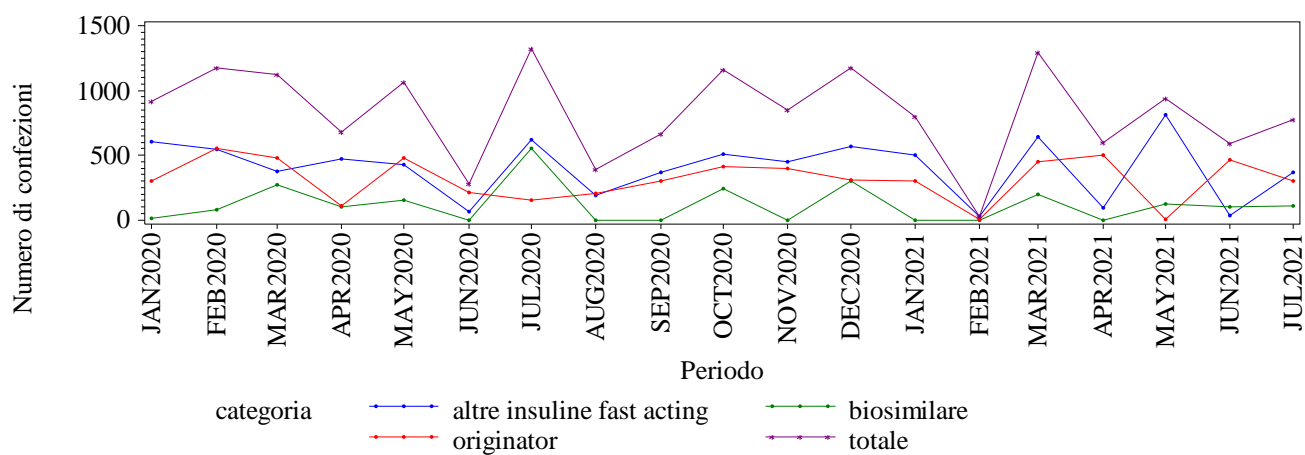
FRIULI VENEZIA GIULIA. INSULINE FAST ACTING - Andamento mensile dei consumi (confezioni)

Elaborazione AIFA – Ufficio Monitoraggio della spesa farmaceutica
Dato NSIS/Tracciabilita' aggiornato lug-2021

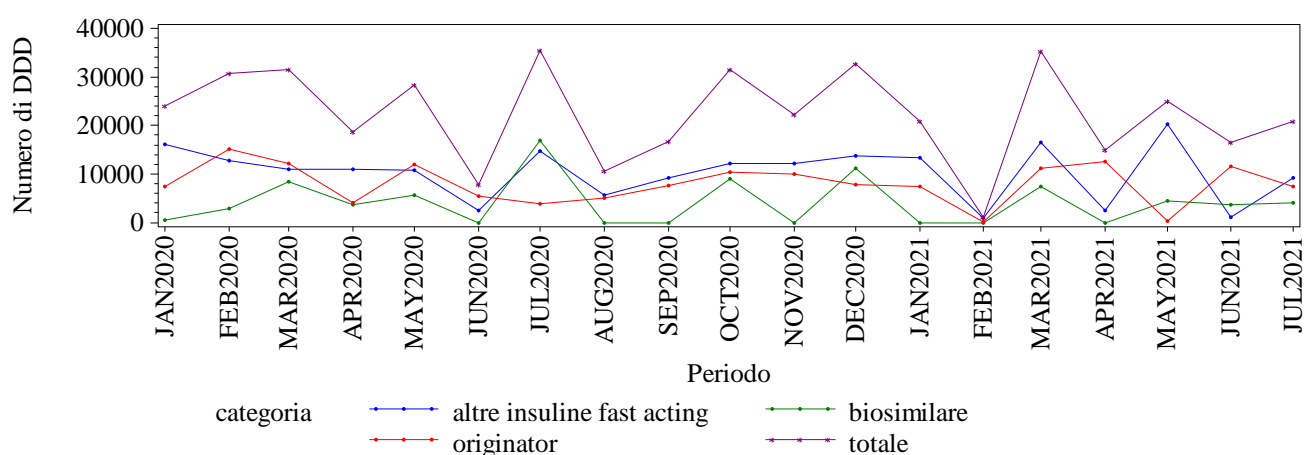
FRIULI VENEZIA GIULIA. INSULINE FAST ACTING - Andamento mensile dei consumi (DDD)

Elaborazione AIFA – Ufficio Monitoraggio della spesa farmaceutica
Dato NSIS/Tracciabilita' aggiornato lug-2021

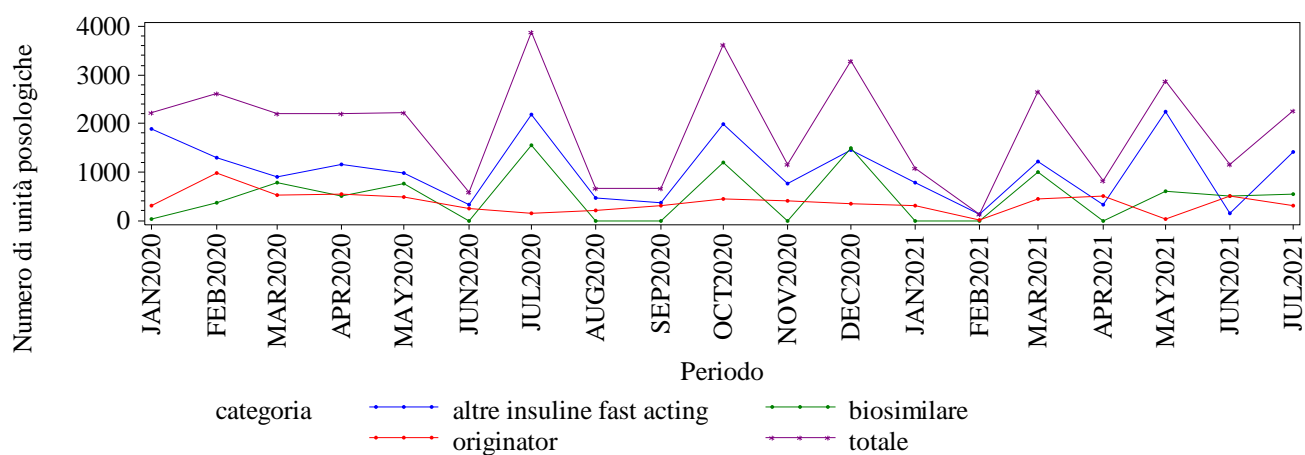
FRIULI VENEZIA GIULIA. INSULINE FAST ACTING - Andamento mensile dei consumi (unità posologiche)

Elaborazione AIFA – Ufficio Monitoraggio della spesa farmaceutica
Dato NSIS/Tracciabilita' aggiornato lug-2021

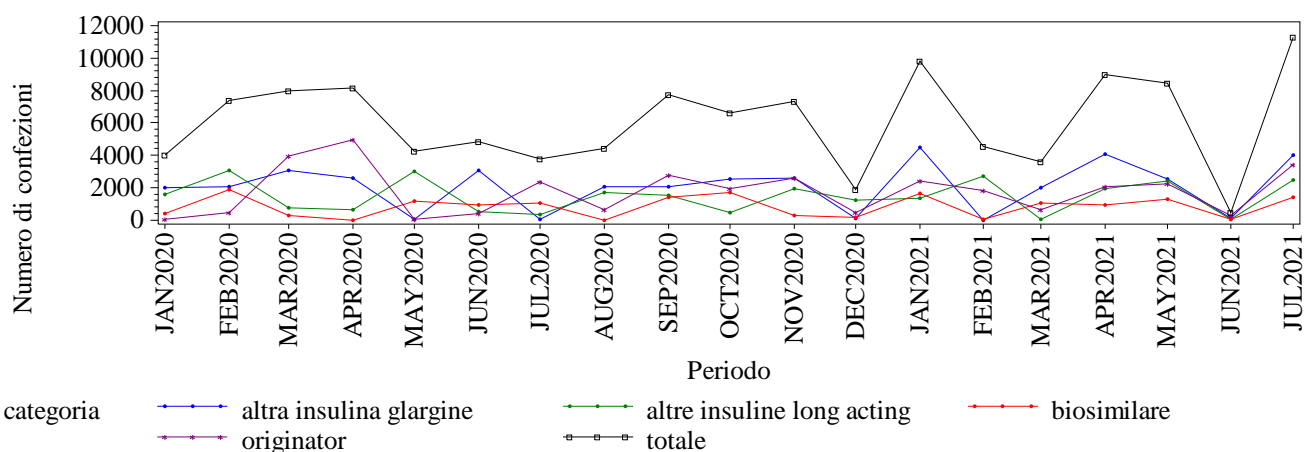
FRIULI VENEZIA GIULIA. INSULINE LONG ACTING - Andamento mensile dei consumi (confezioni)

Elaborazione AIFA – Ufficio Monitoraggio della spesa farmaceutica
 Dato NSIS/Tracciabilita' aggiornato lug-2021

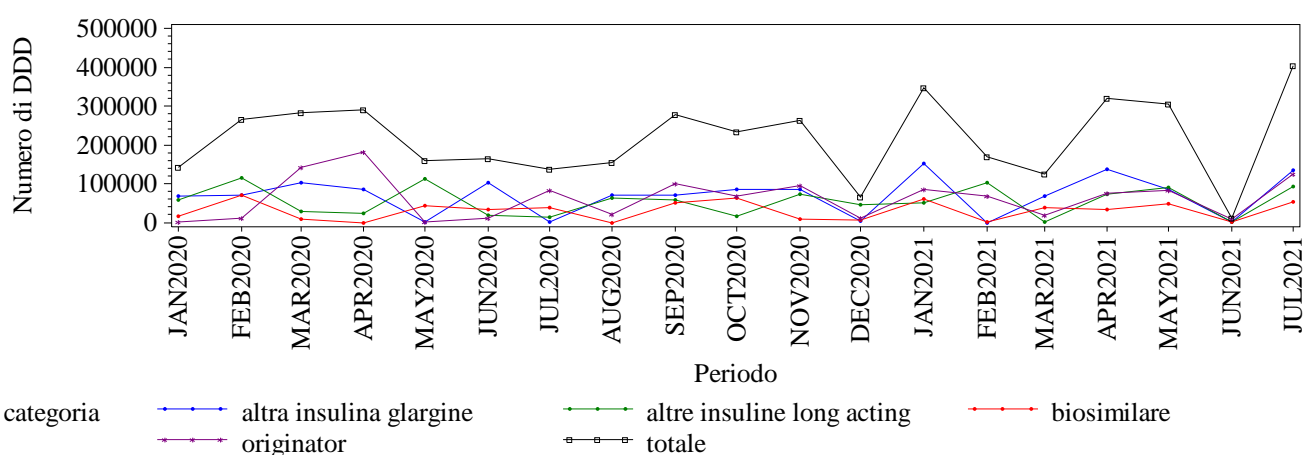
FRIULI VENEZIA GIULIA. INSULINE LONG ACTING - Andamento mensile dei consumi (DDD)

Elaborazione AIFA – Ufficio Monitoraggio della spesa farmaceutica
 Dato NSIS/Tracciabilita' aggiornato lug-2021

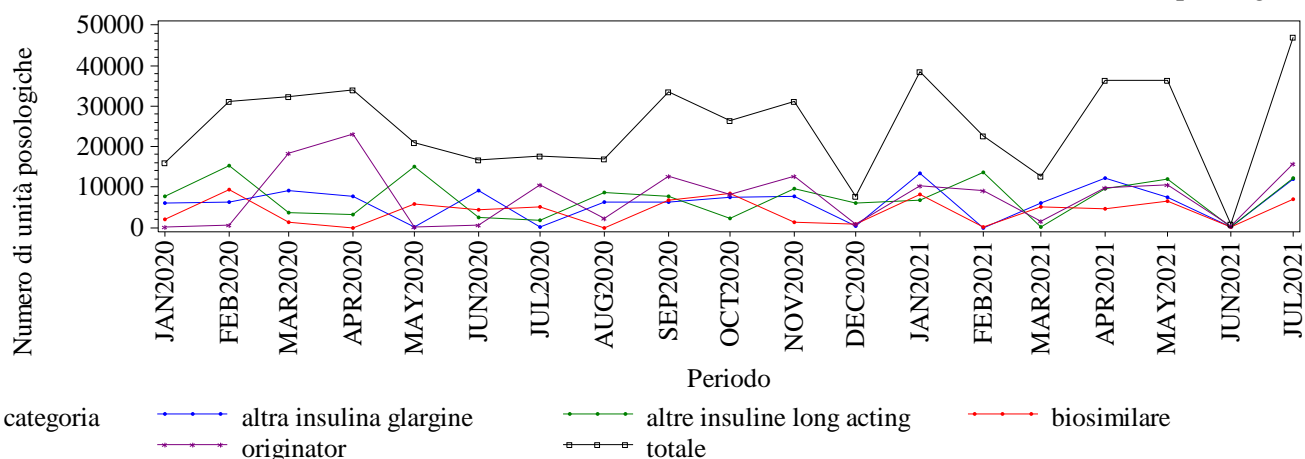
FRIULI VENEZIA GIULIA. INSULINE LONG ACTING - Andamento mensile dei consumi (unità posologiche)

Elaborazione AIFA – Ufficio Monitoraggio della spesa farmaceutica
 Dato NSIS/Tracciabilita' aggiornato lug-2021

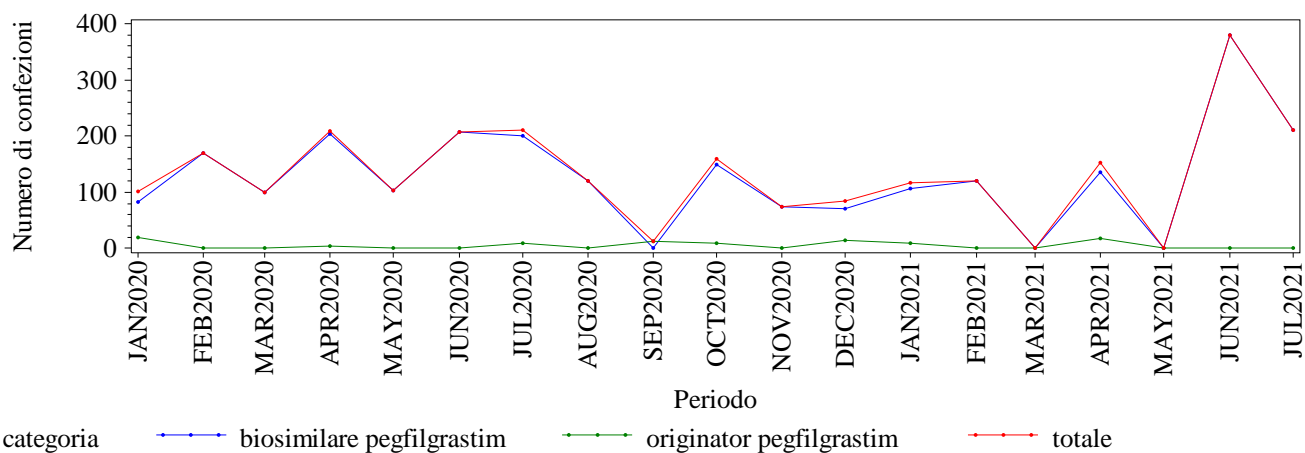
FRIULI VENEZIA GIULIA. PEGFILGRASTIM - Andamento mensile dei consumi (confezioni)

Elaborazione AIFA – Ufficio Monitoraggio della spesa farmaceutica
Dato NSIS/Tracciabilita' aggiornato lug-2021

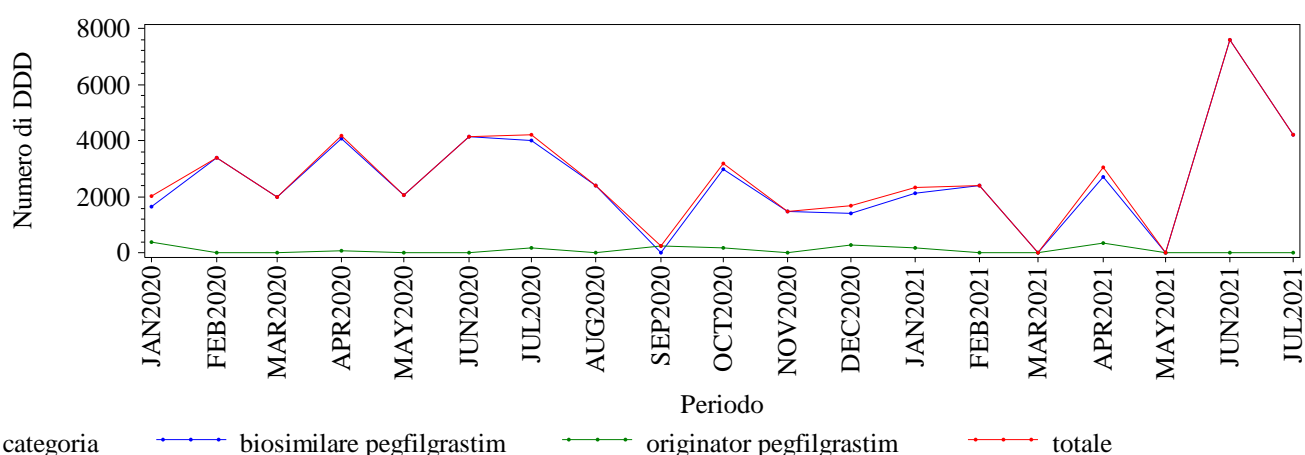
FRIULI VENEZIA GIULIA. PEGFILGRASTIM - Andamento mensile dei consumi (DDD)

Elaborazione AIFA – Ufficio Monitoraggio della spesa farmaceutica
Dato NSIS/Tracciabilita' aggiornato lug-2021

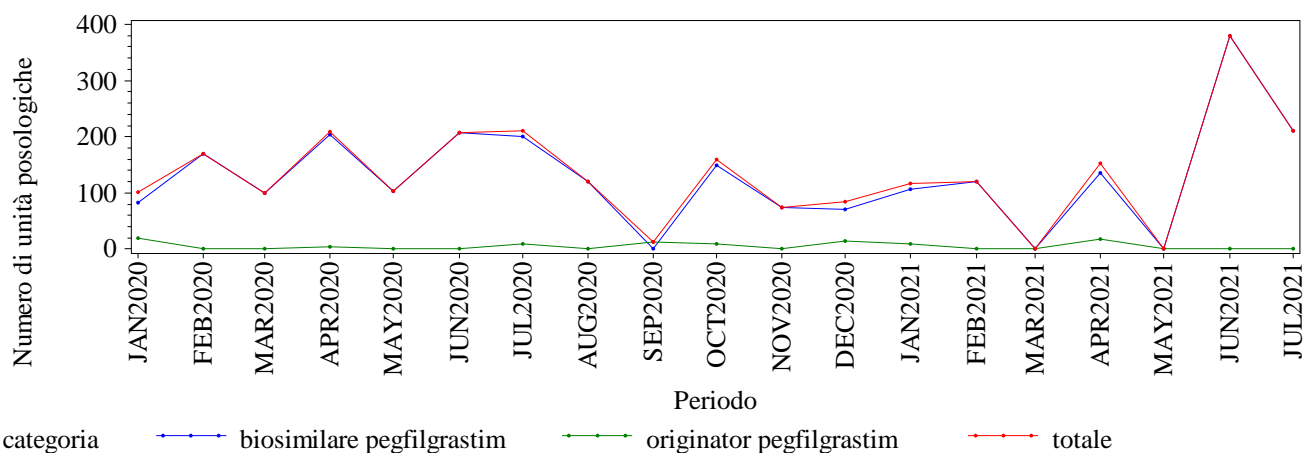
FRIULI VENEZIA GIULIA. PEGFILGRASTIM - Andamento mensile dei consumi (unità posologiche)

Elaborazione AIFA – Ufficio Monitoraggio della spesa farmaceutica
Dato NSIS/Tracciabilita' aggiornato lug-2021

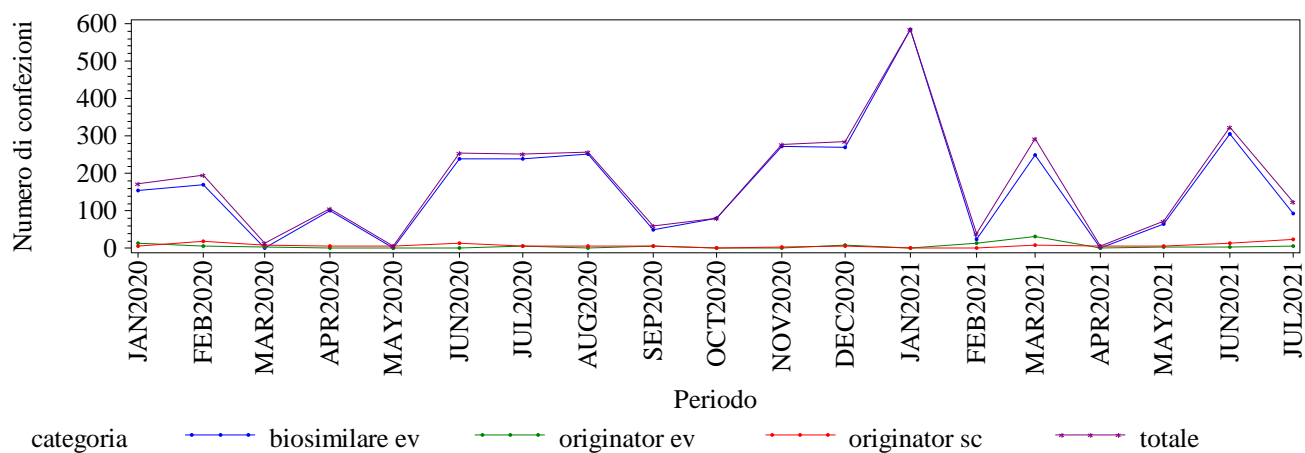
FRIULI VENEZIA GIULIA. RITUXIMAB - Andamento mensile dei consumi (confezioni)

Elaborazione AIFA – Ufficio Monitoraggio della spesa farmaceutica
 Dato NSIS/Tracciabilita' aggiornato lug-2021

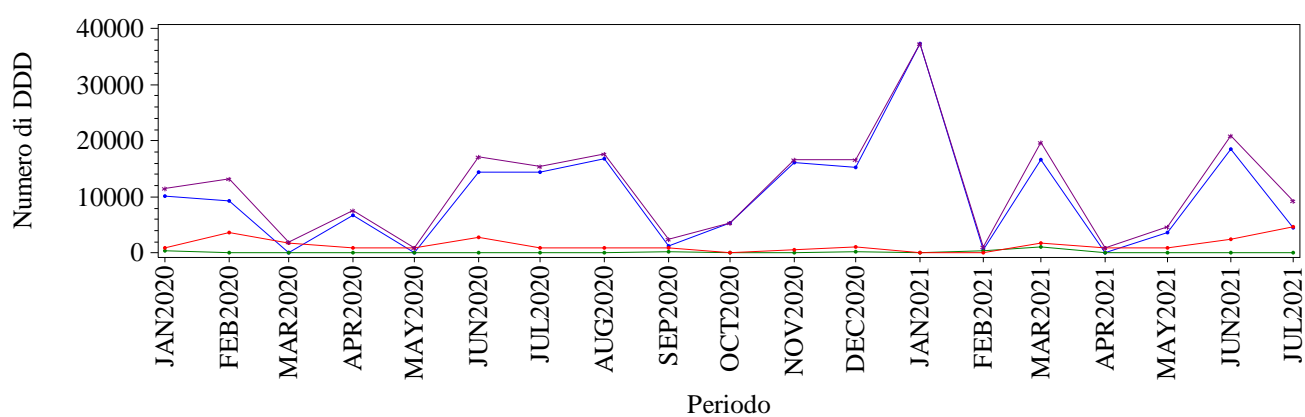
FRIULI VENEZIA GIULIA. RITUXIMAB - Andamento mensile dei consumi (DDD)

Elaborazione AIFA – Ufficio Monitoraggio della spesa farmaceutica
 Dato NSIS/Tracciabilita' aggiornato lug-2021

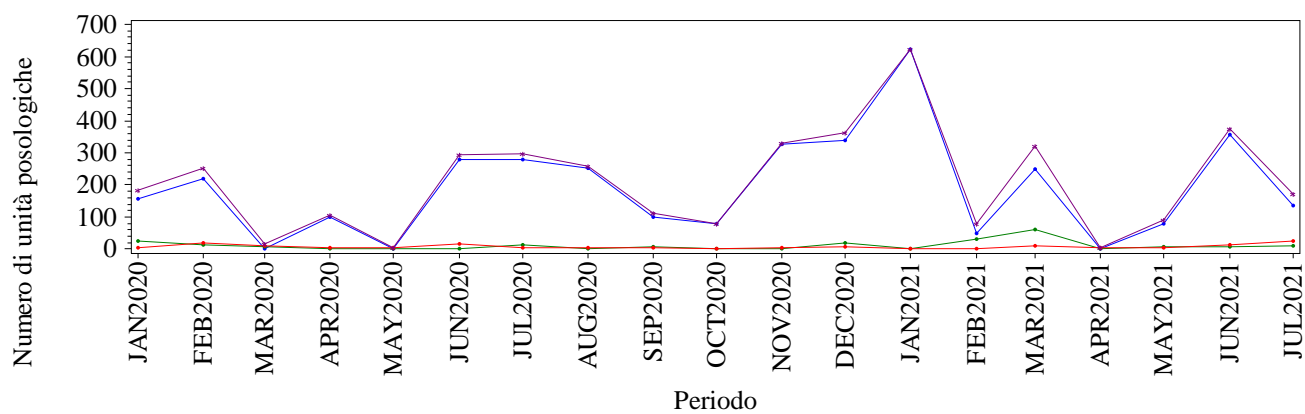
FRIULI VENEZIA GIULIA. RITUXIMAB - Andamento mensile dei consumi (unità posologiche)

Elaborazione AIFA – Ufficio Monitoraggio della spesa farmaceutica
 Dato NSIS/Tracciabilita' aggiornato lug-2021

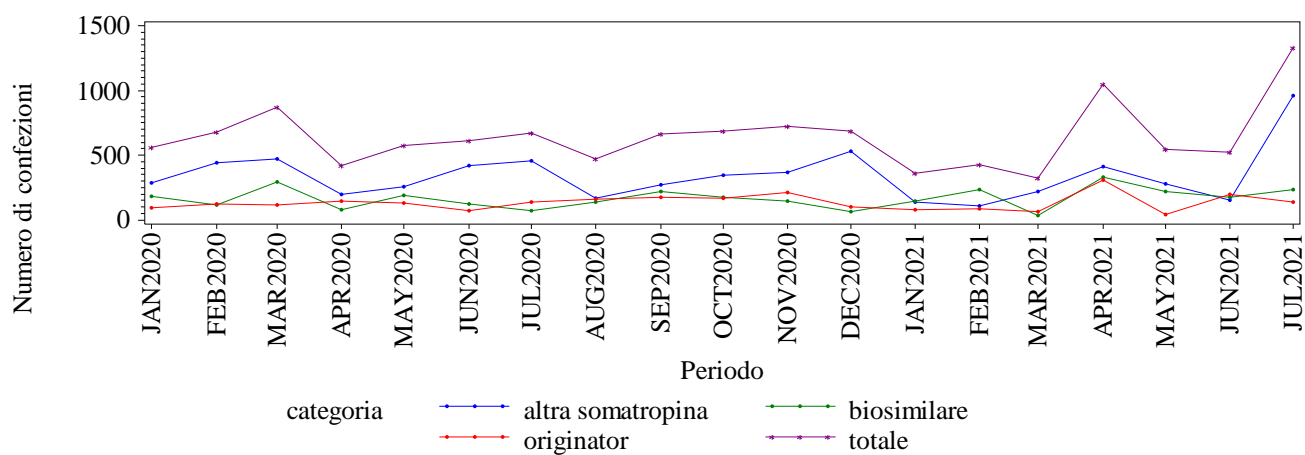
FRIULI VENEZIA GIULIA. SOMATROPINE - Andamento mensile dei consumi (confezioni)

Elaborazione AIFA – Ufficio Monitoraggio della spesa farmaceutica
Dato NSIS/Tracciabilita' aggiornato lug-2021

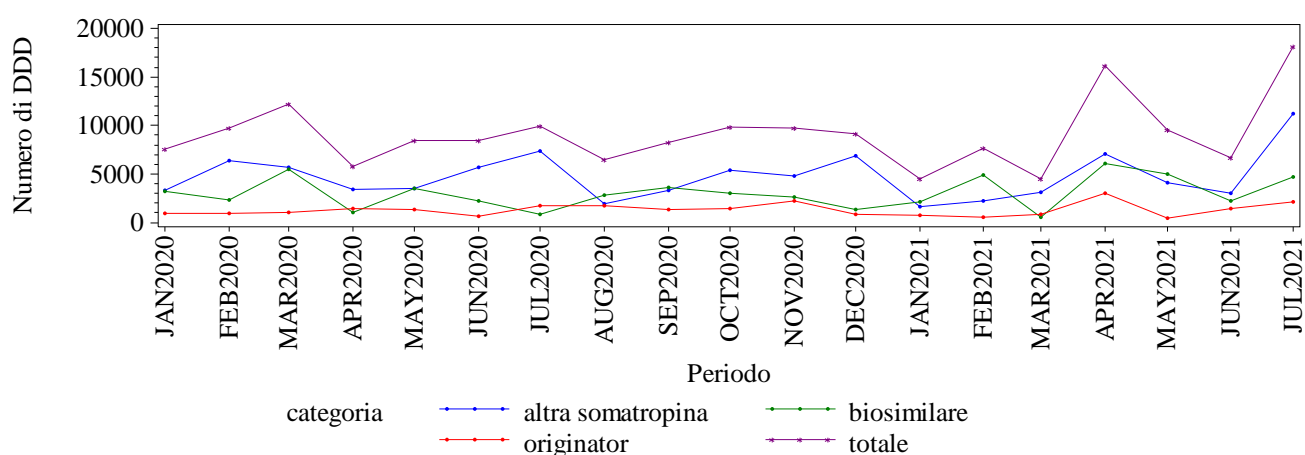
FRIULI VENEZIA GIULIA. SOMATROPINE - Andamento mensile dei consumi (DDD)

Elaborazione AIFA – Ufficio Monitoraggio della spesa farmaceutica
Dato NSIS/Tracciabilita' aggiornato lug-2021

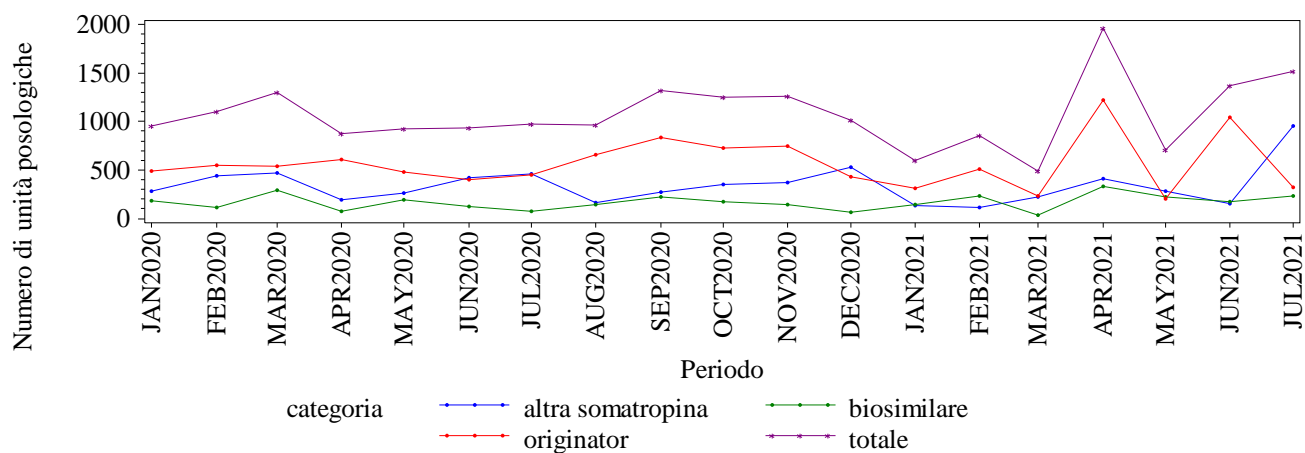
FRIULI VENEZIA GIULIA. SOMATROPINE - Andamento mensile dei consumi (unità posologiche)

Elaborazione AIFA – Ufficio Monitoraggio della spesa farmaceutica
Dato NSIS/Tracciabilita' aggiornato lug-2021

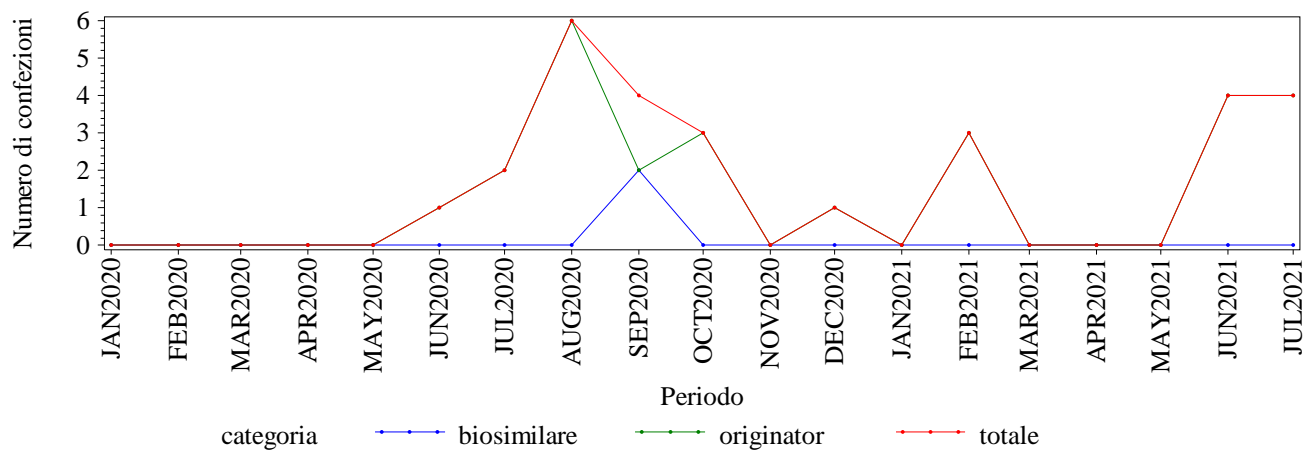
FRIULI VENEZIA GIULIA. TERIPARATIDE - Andamento mensile dei consumi (confezioni)

Elaborazione AIFA – Ufficio Monitoraggio della spesa farmaceutica
 Dato NSIS/Tracciabilita' aggiornato lug-2021

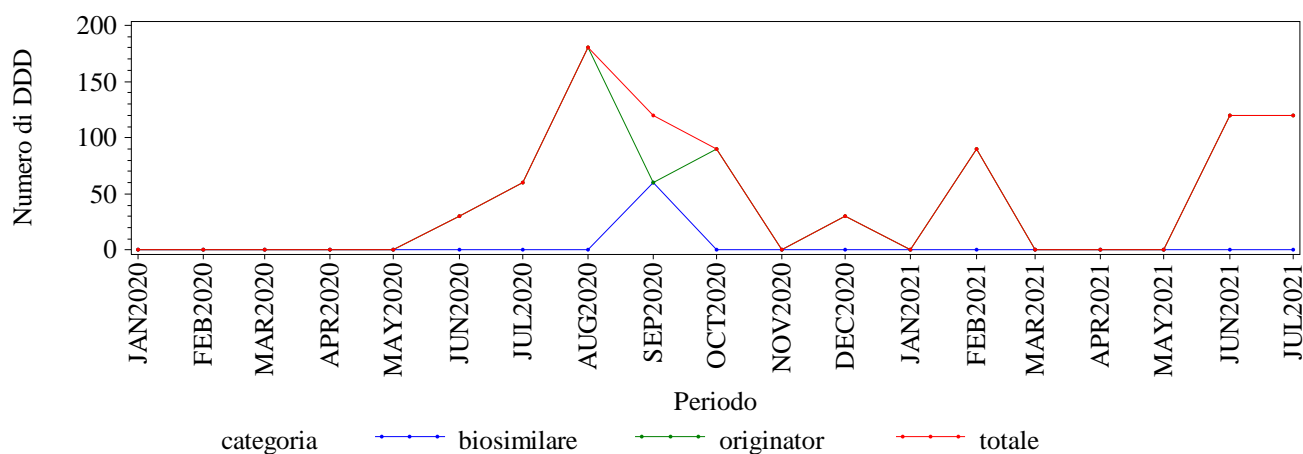
FRIULI VENEZIA GIULIA. TERIPARATIDE - Andamento mensile dei consumi (DDD)

Elaborazione AIFA – Ufficio Monitoraggio della spesa farmaceutica
 Dato NSIS/Tracciabilita' aggiornato lug-2021

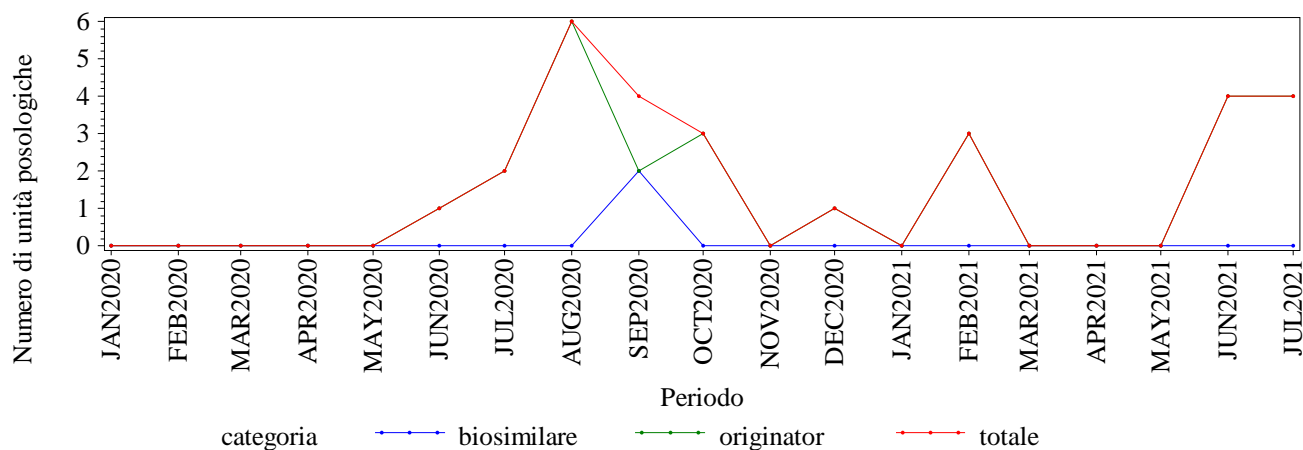
FRIULI VENEZIA GIULIA. TERIPARATIDE - Andamento mensile dei consumi (unità posologiche)

Elaborazione AIFA – Ufficio Monitoraggio della spesa farmaceutica
 Dato NSIS/Tracciabilita' aggiornato lug-2021

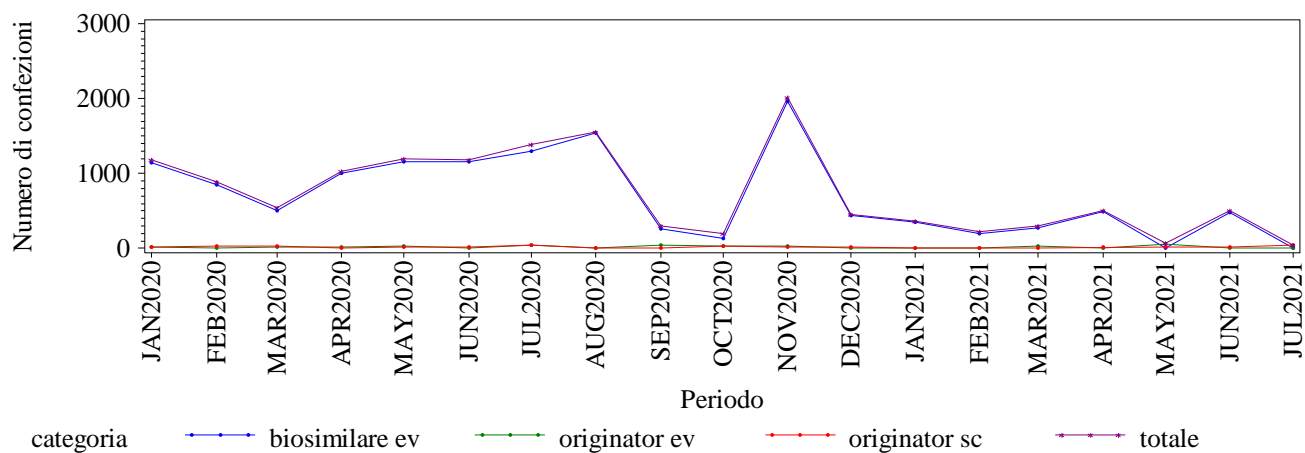
FRIULI VENEZIA GIULIA. TRASTUZUMAB - Andamento mensile dei consumi (confezioni)

Elaborazione AIFA – Ufficio Monitoraggio della spesa farmaceutica
Dato NSIS/Tracciabilita' aggiornato lug-2021

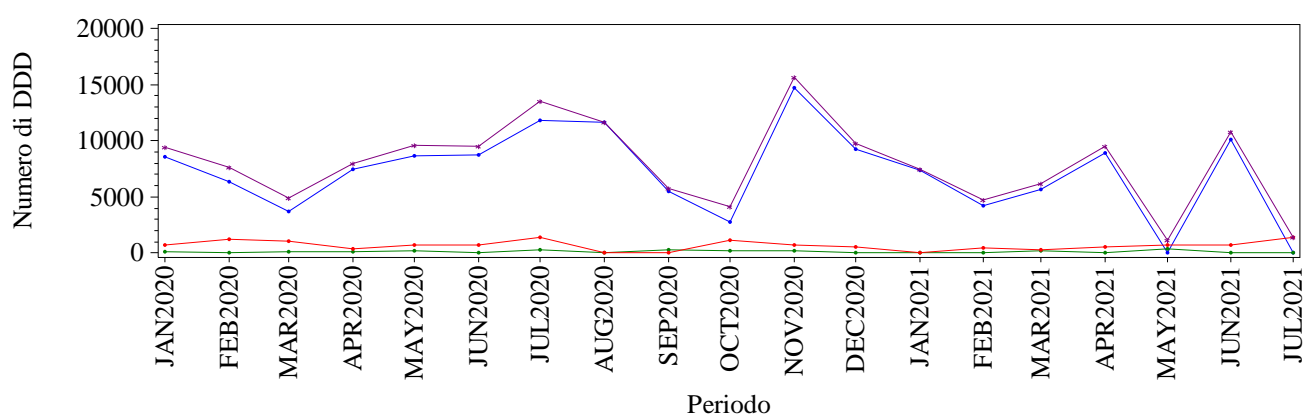
FRIULI VENEZIA GIULIA. TRASTUZUMAB - Andamento mensile dei consumi (DDD)

Elaborazione AIFA – Ufficio Monitoraggio della spesa farmaceutica
Dato NSIS/Tracciabilita' aggiornato lug-2021

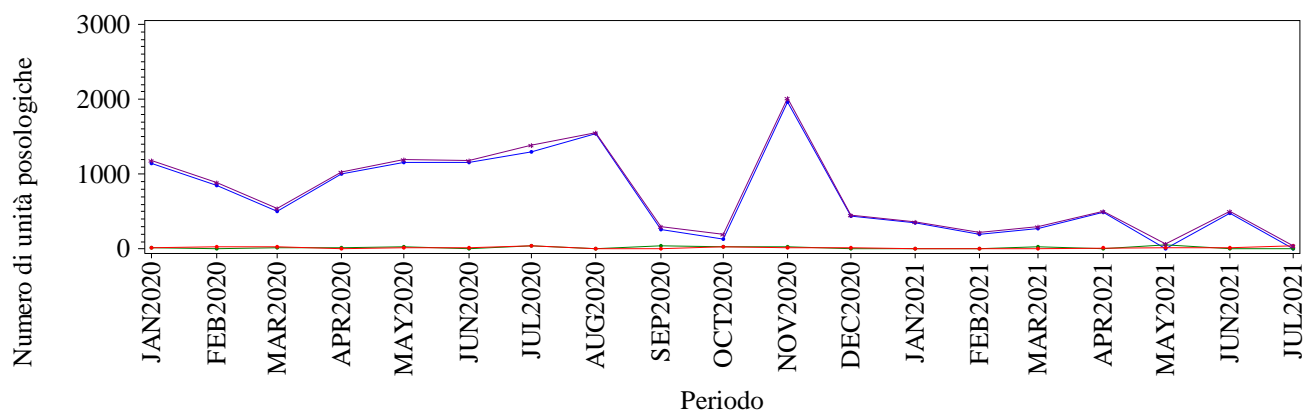
FRIULI VENEZIA GIULIA. TRASTUZUMAB - Andamento mensile dei consumi (unità posologiche)

Elaborazione AIFA – Ufficio Monitoraggio della spesa farmaceutica
Dato NSIS/Tracciabilita' aggiornato lug-2021

**ITALIA. Trend mensile consumo
(confezioni, DDD, unità posologiche)**

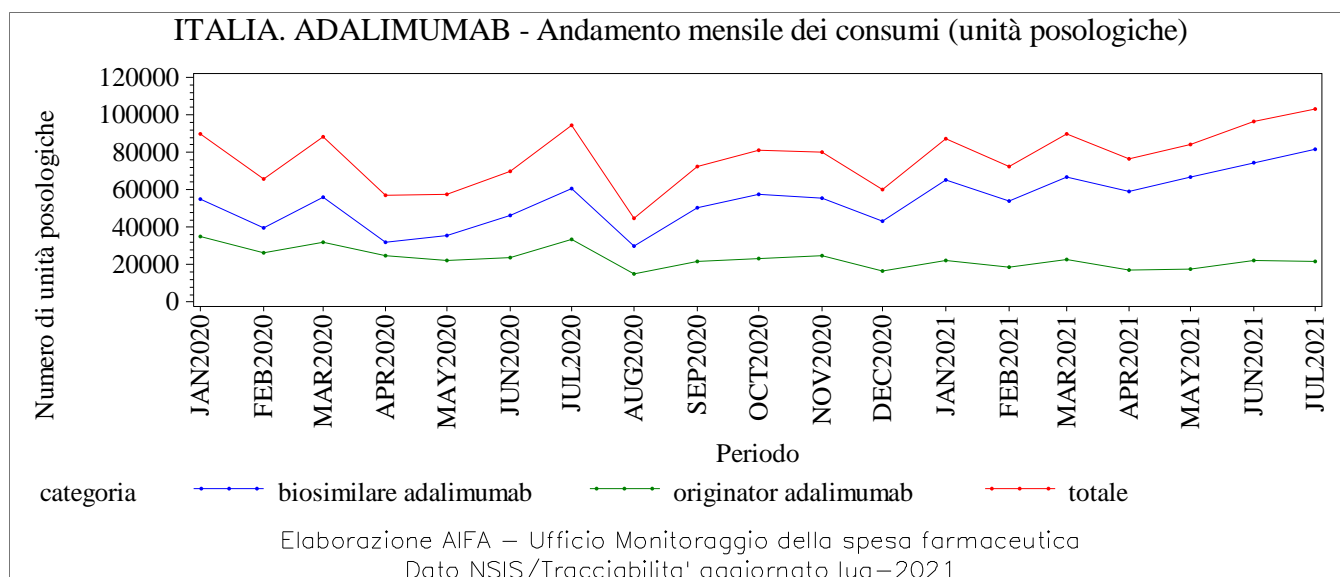
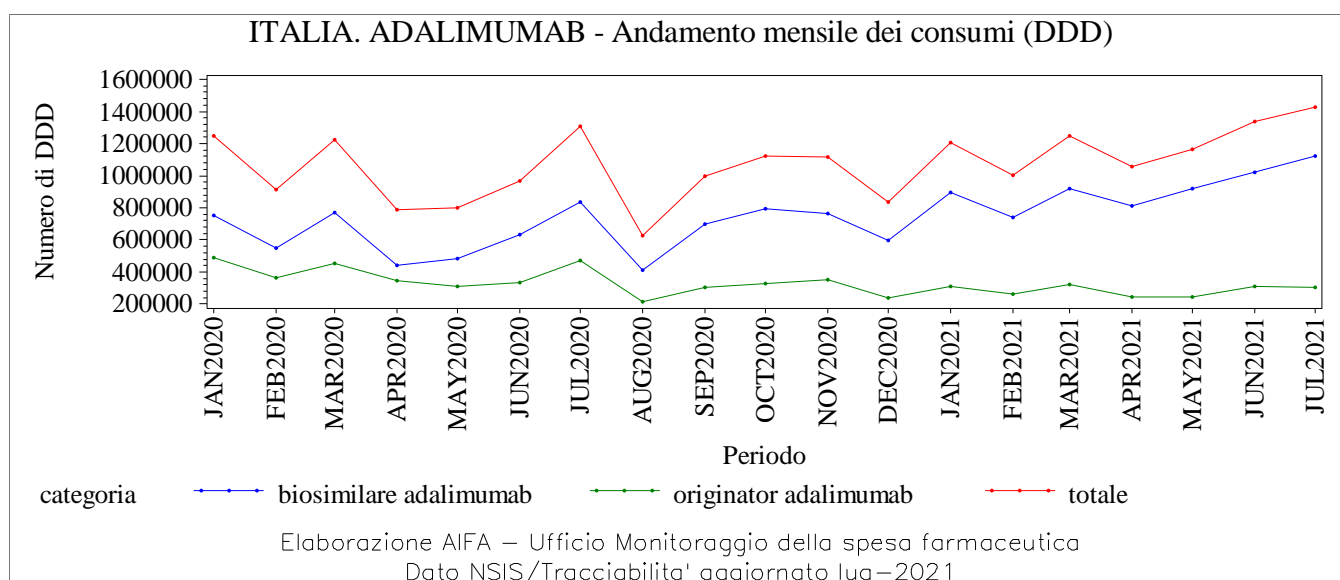
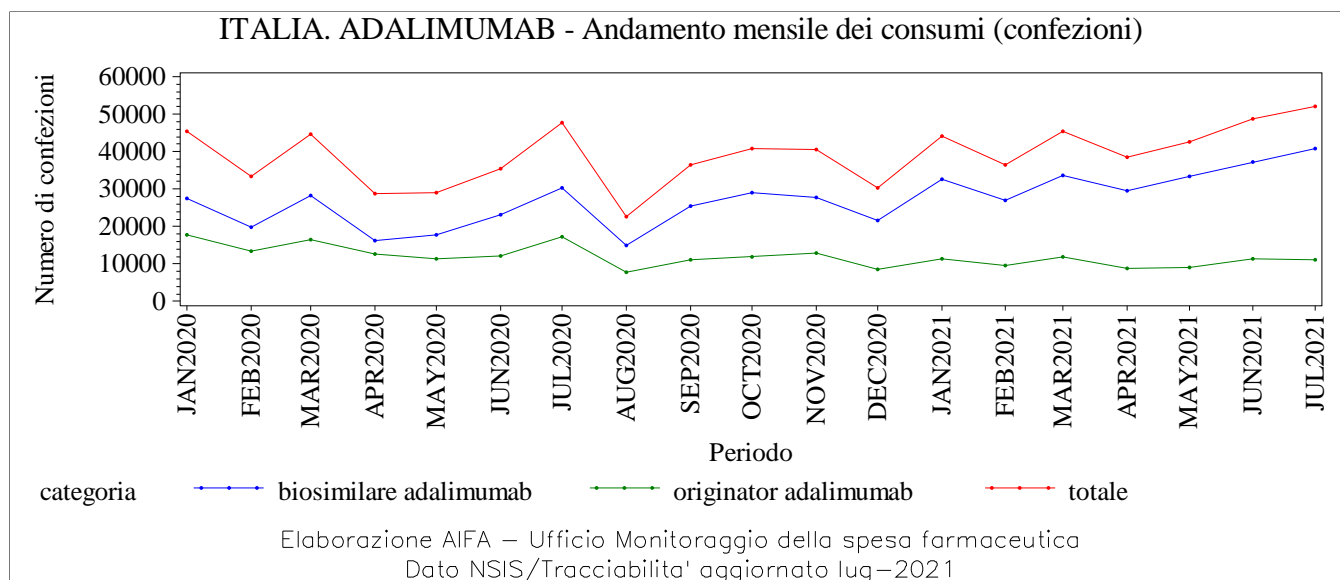

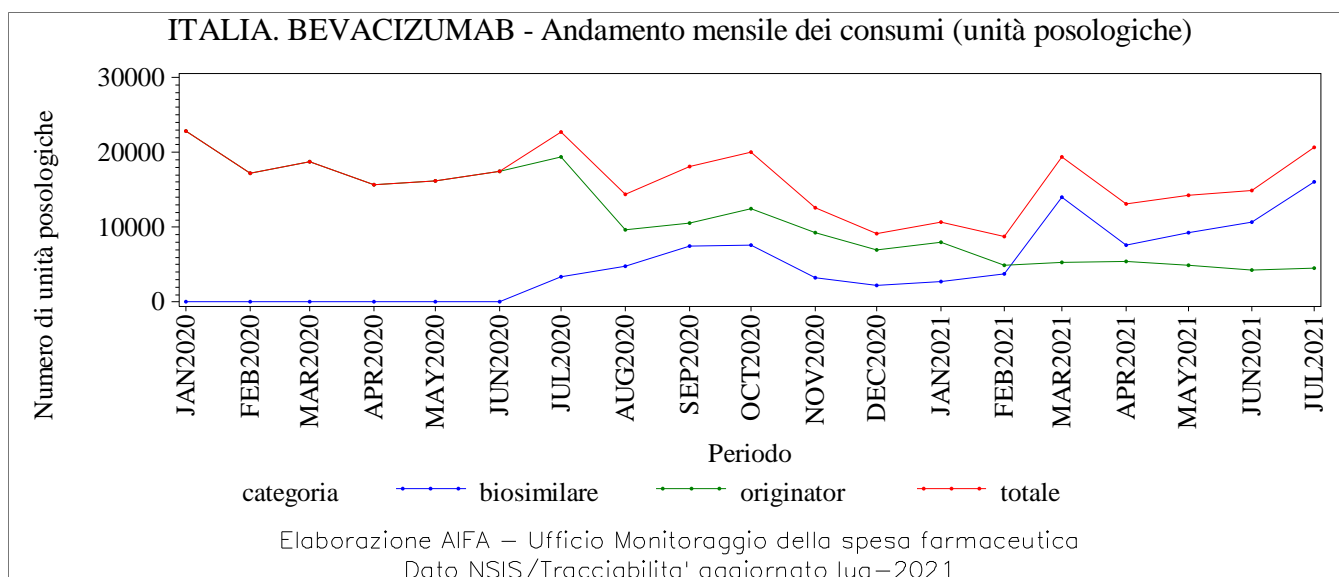
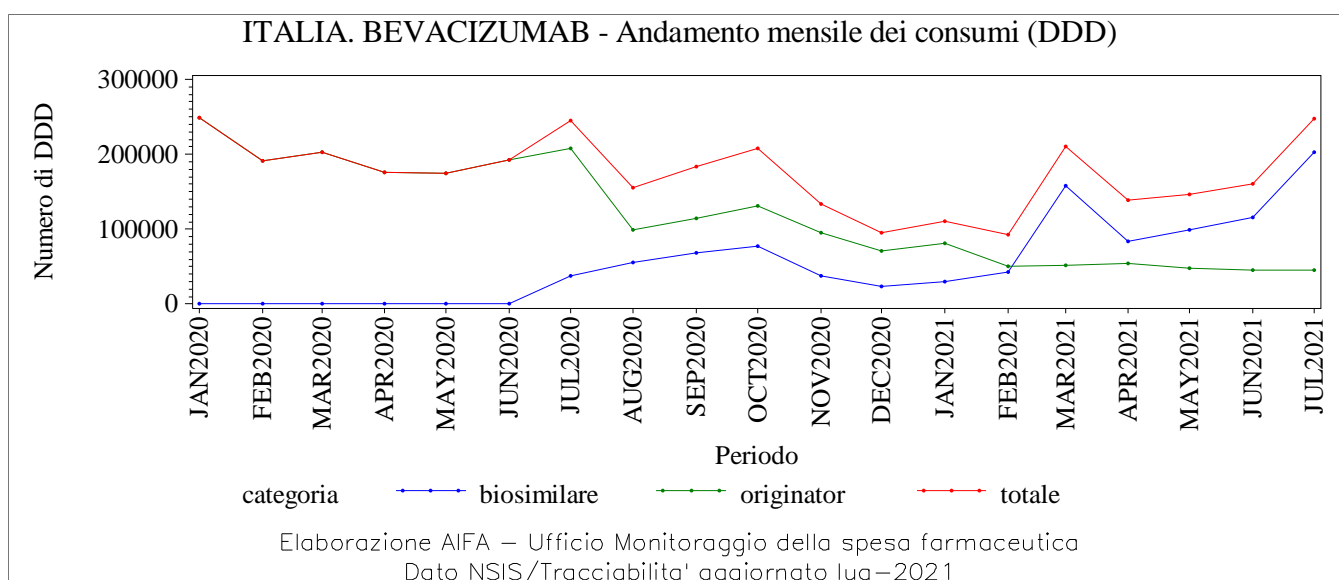
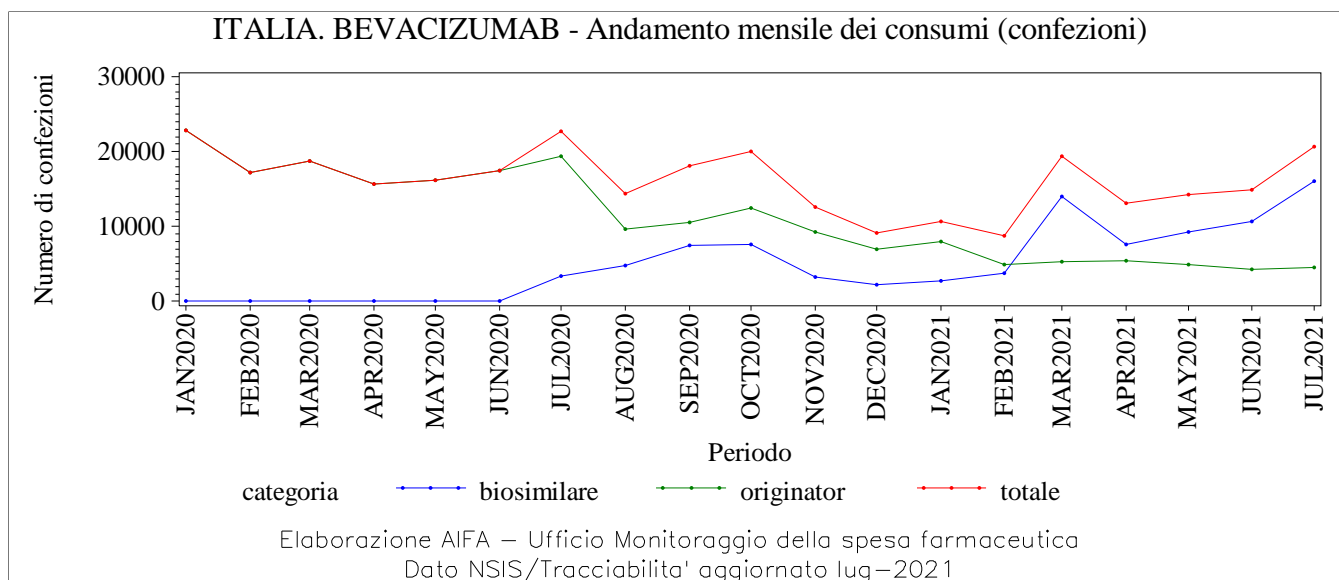

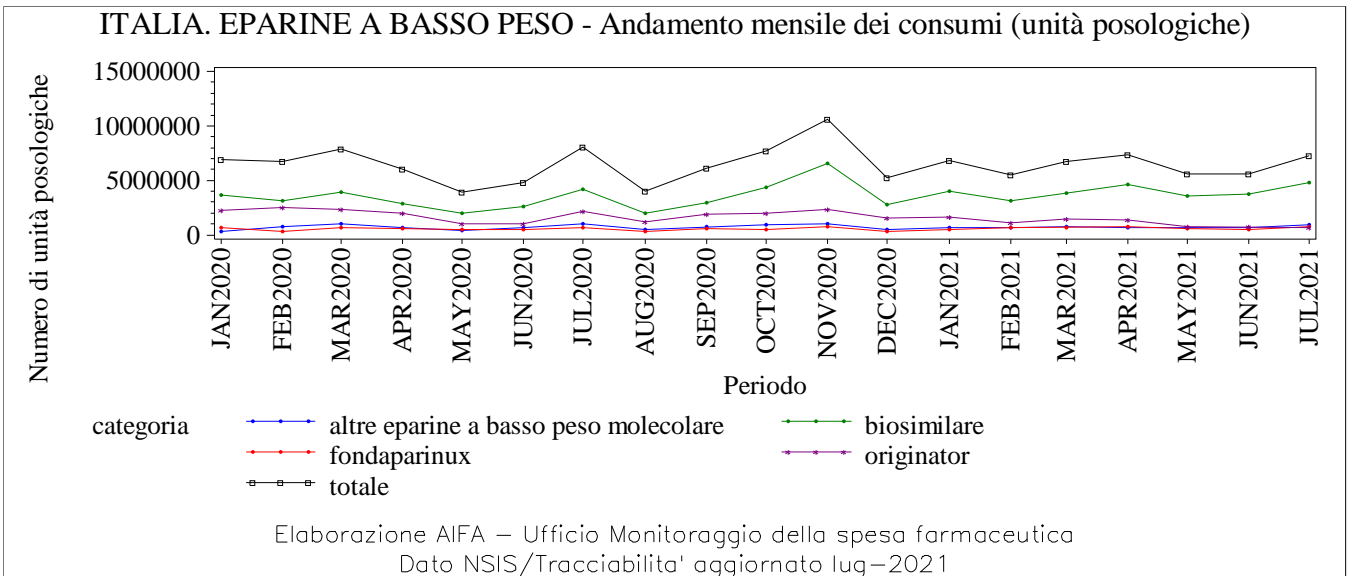
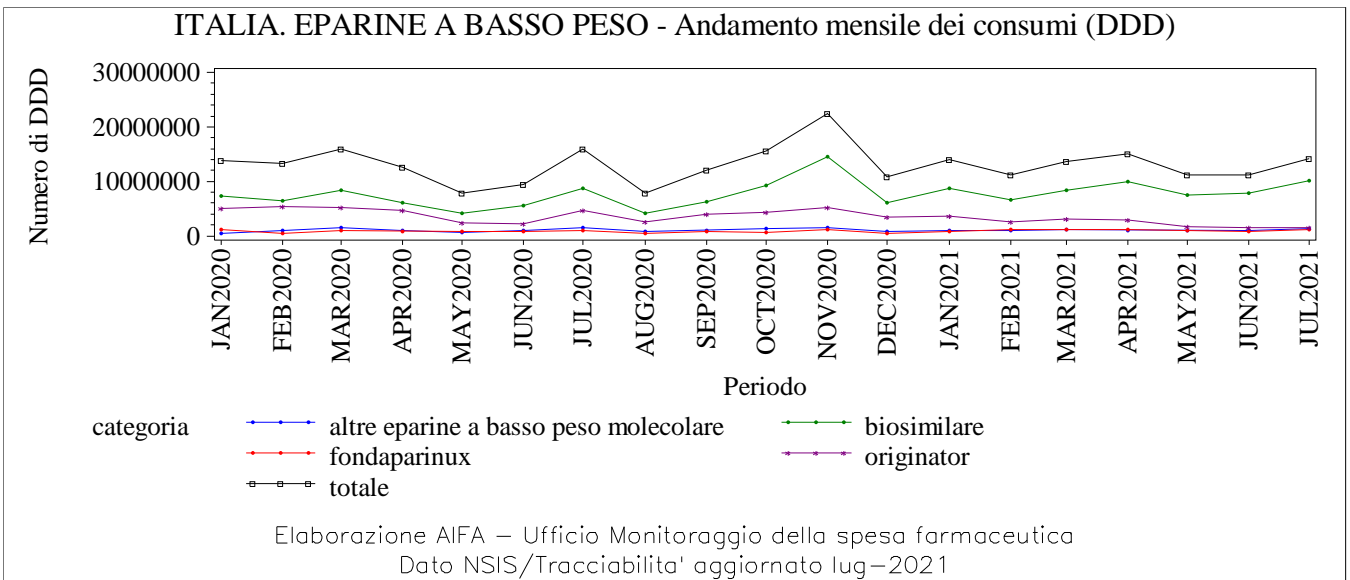
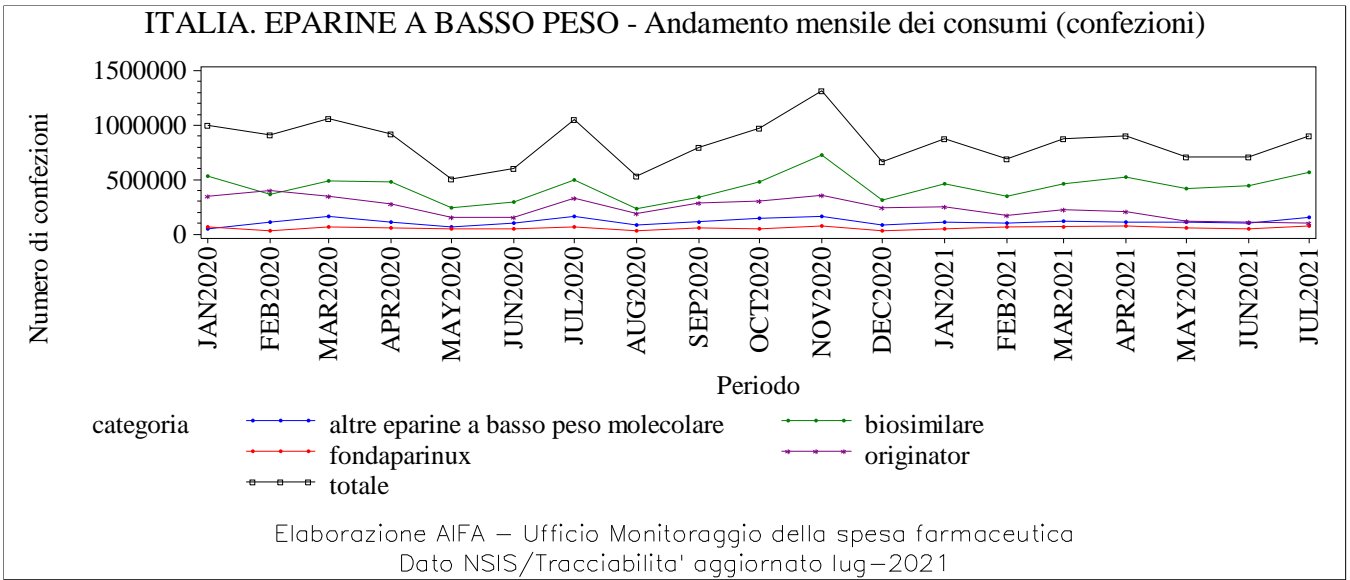

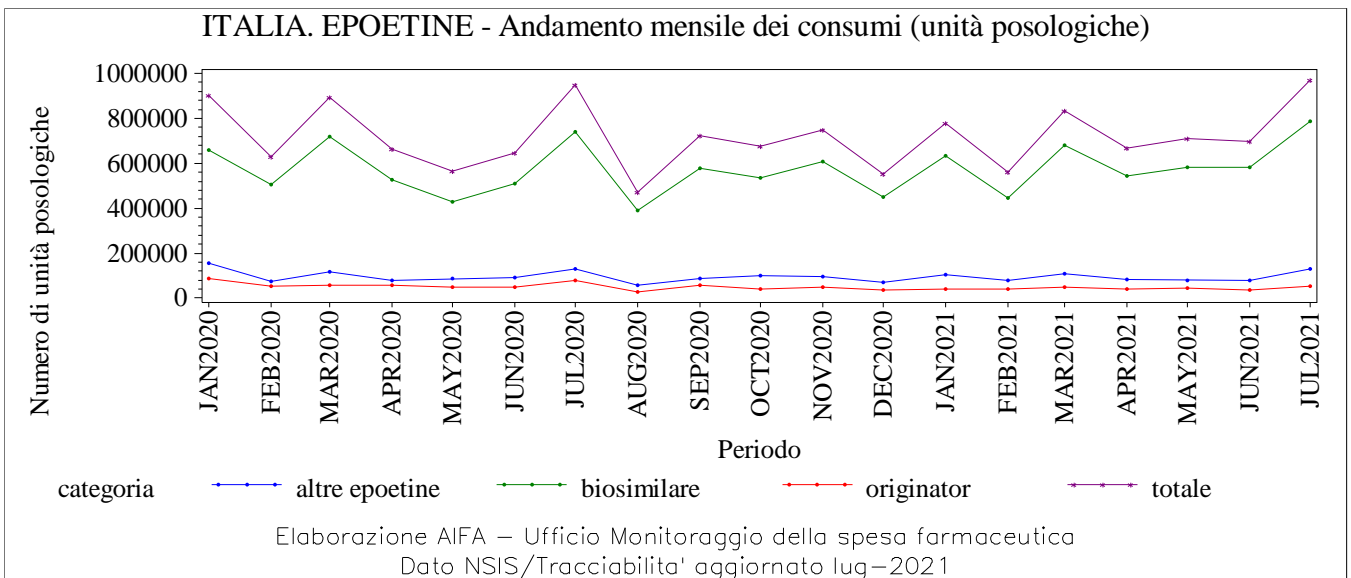
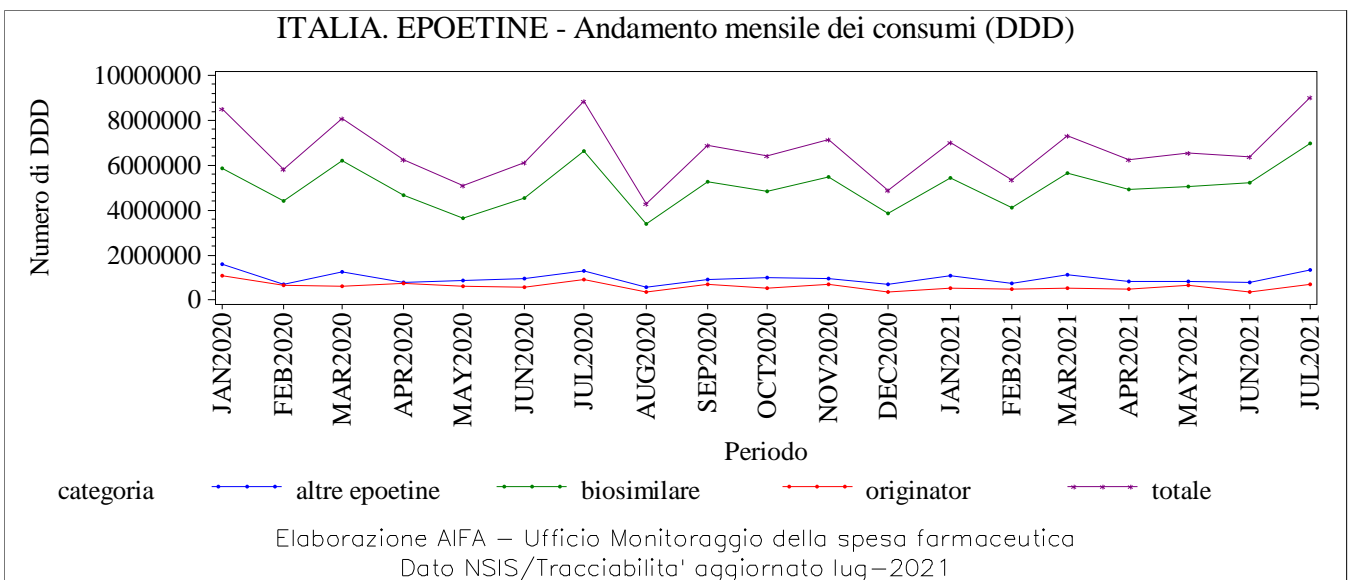
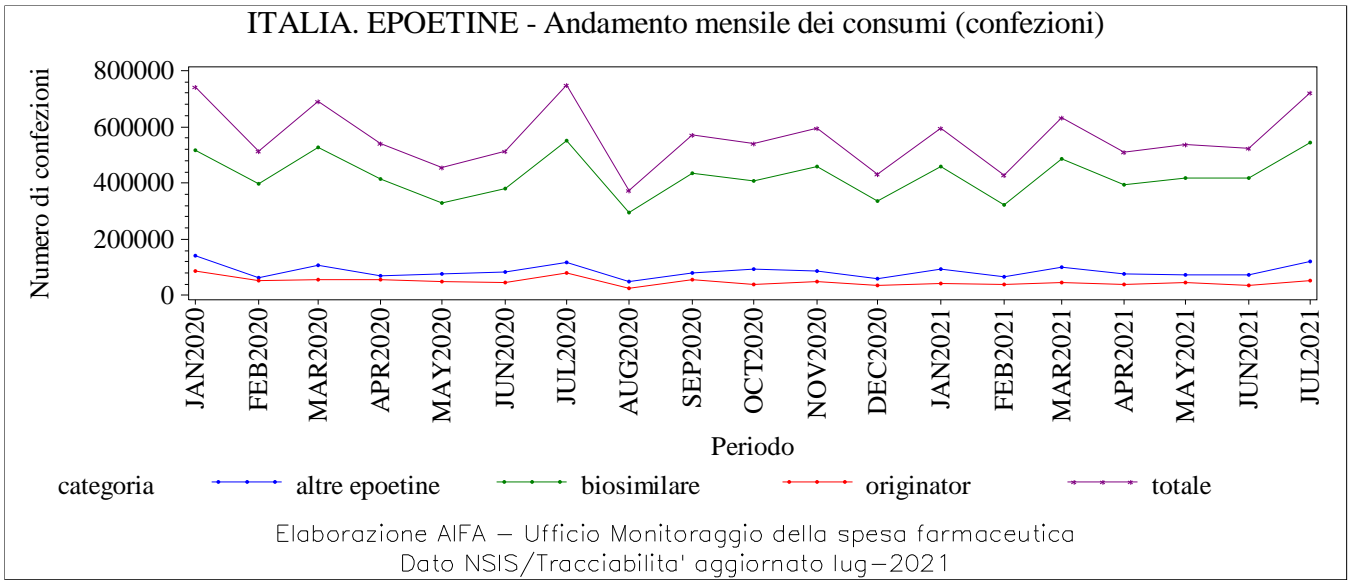

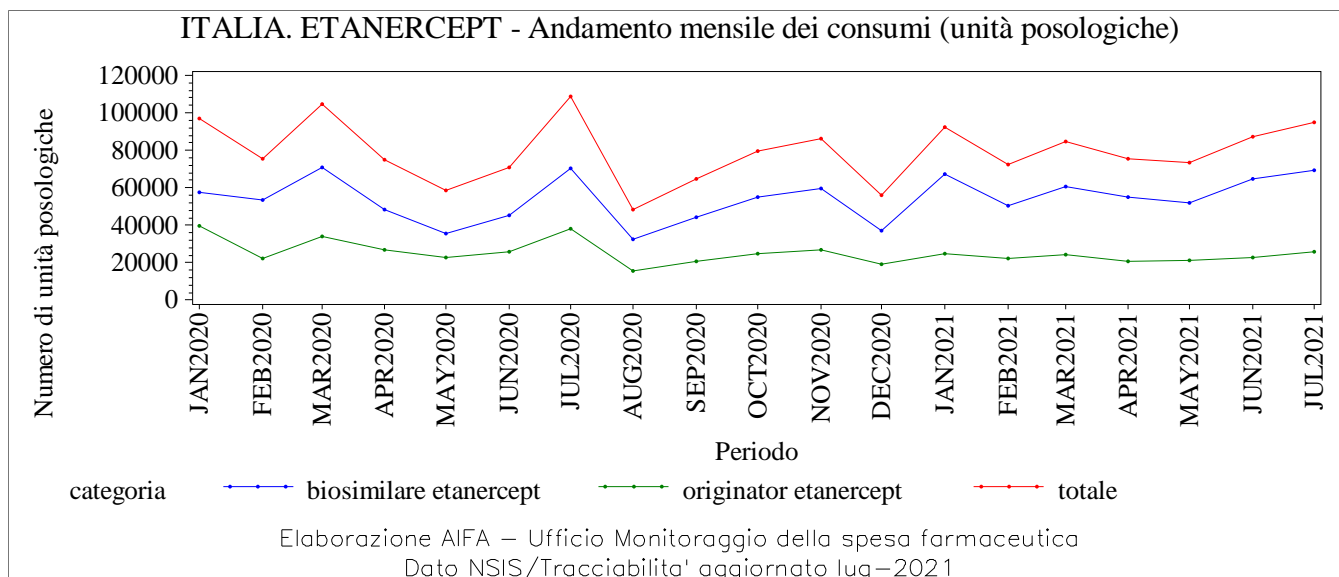
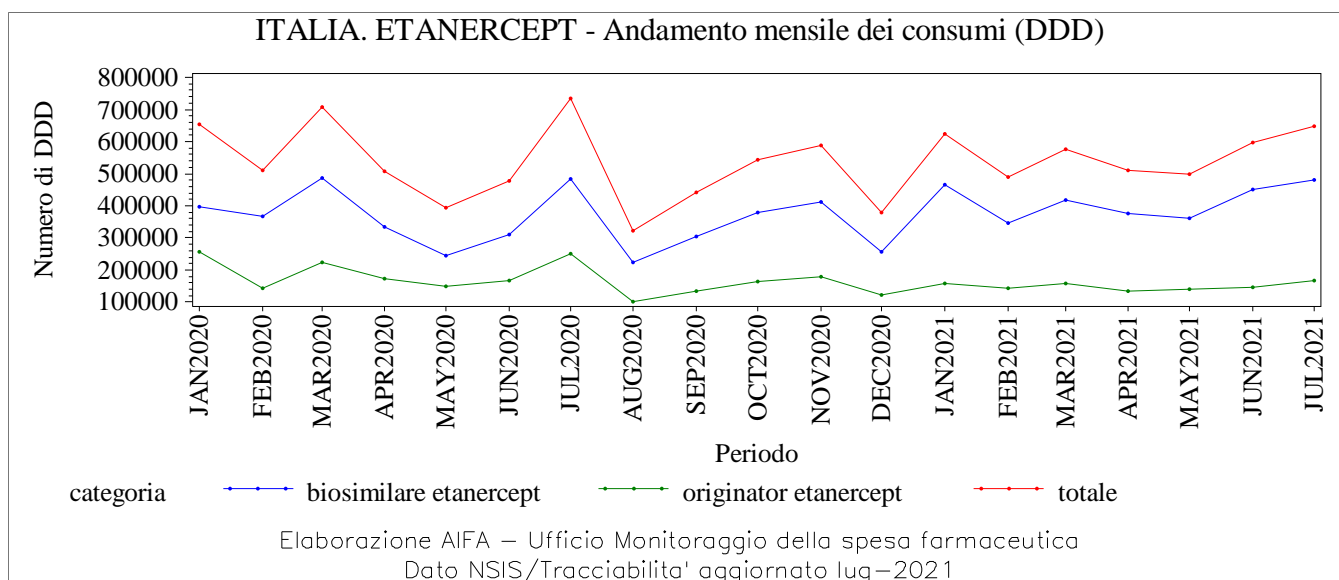
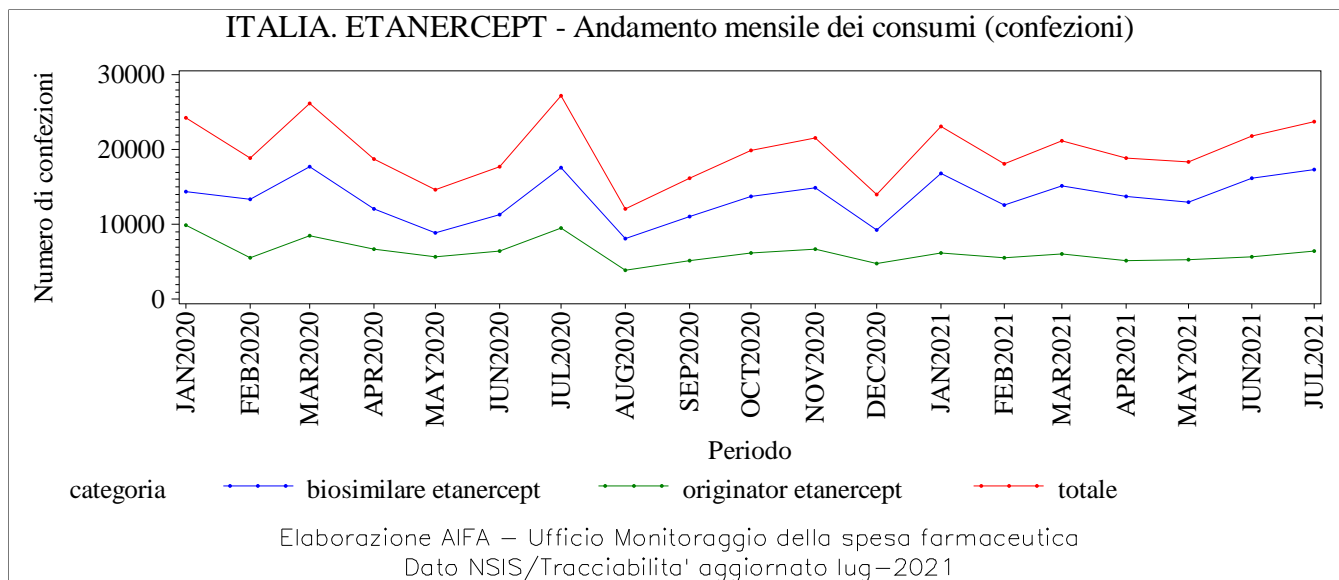

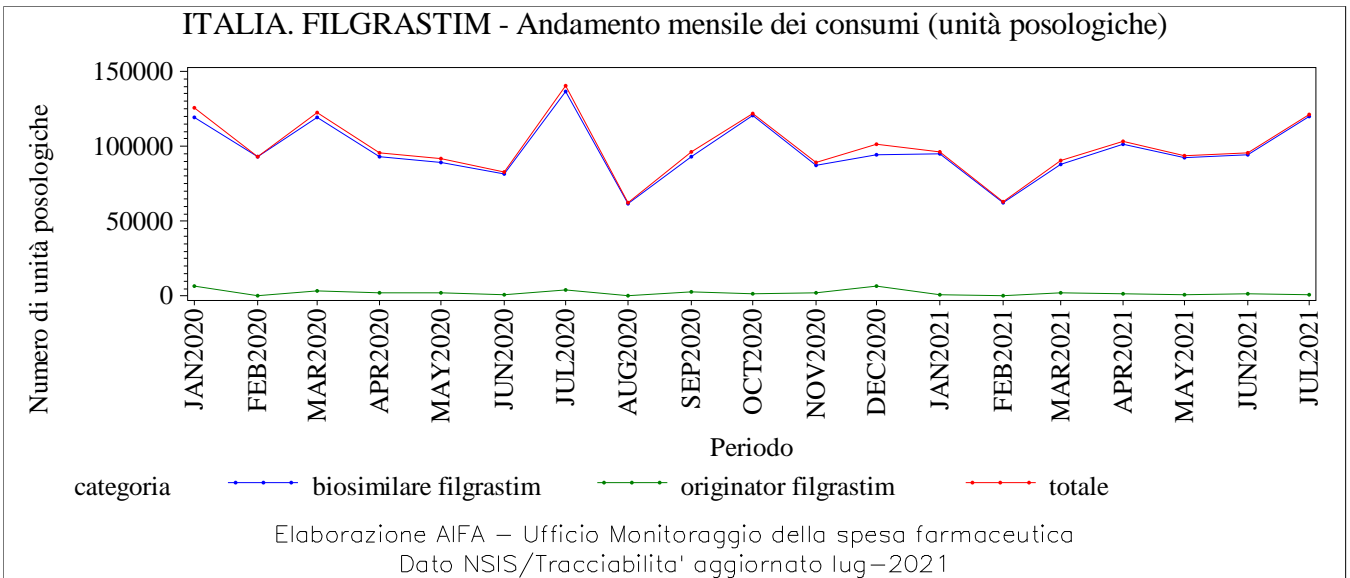
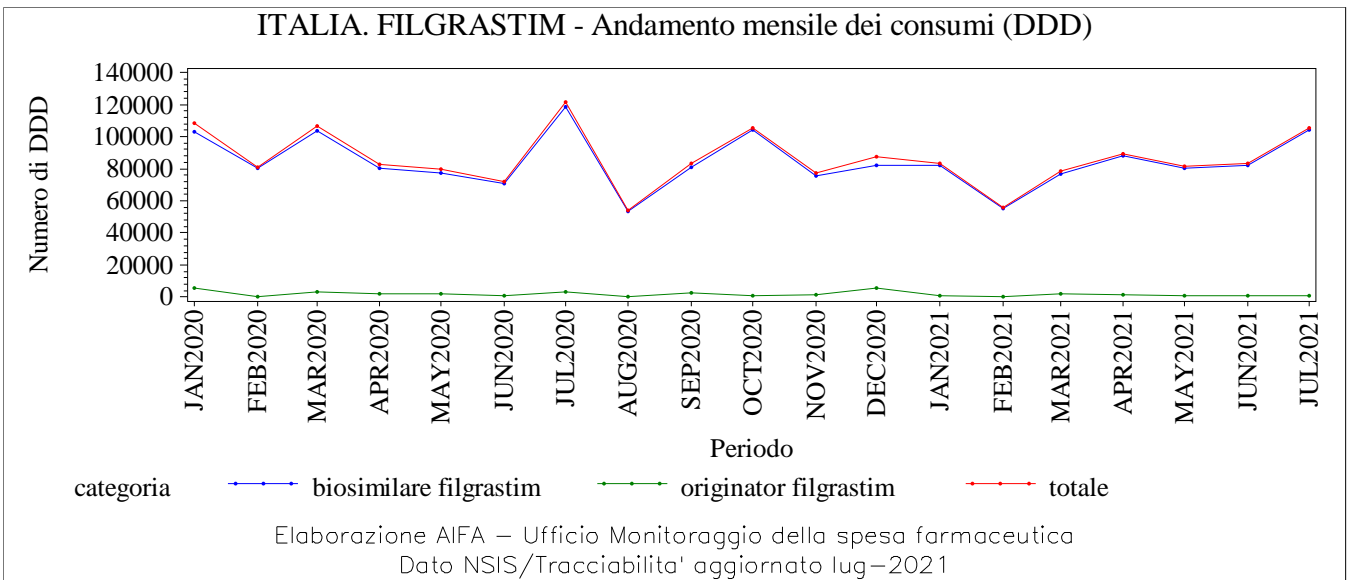
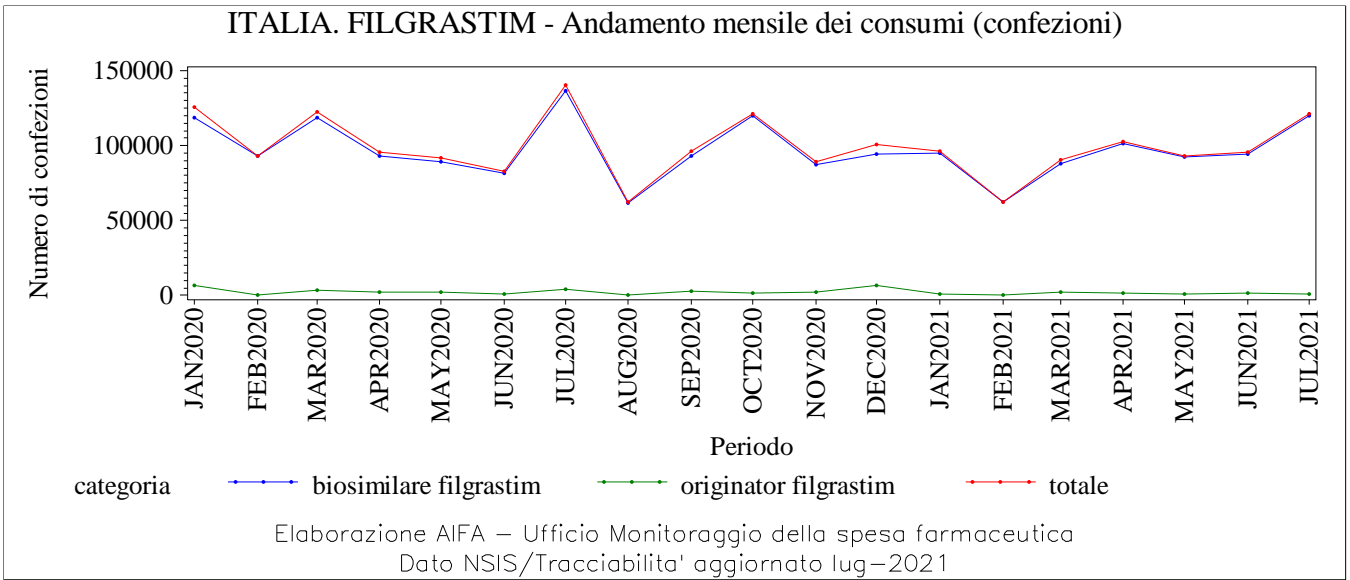

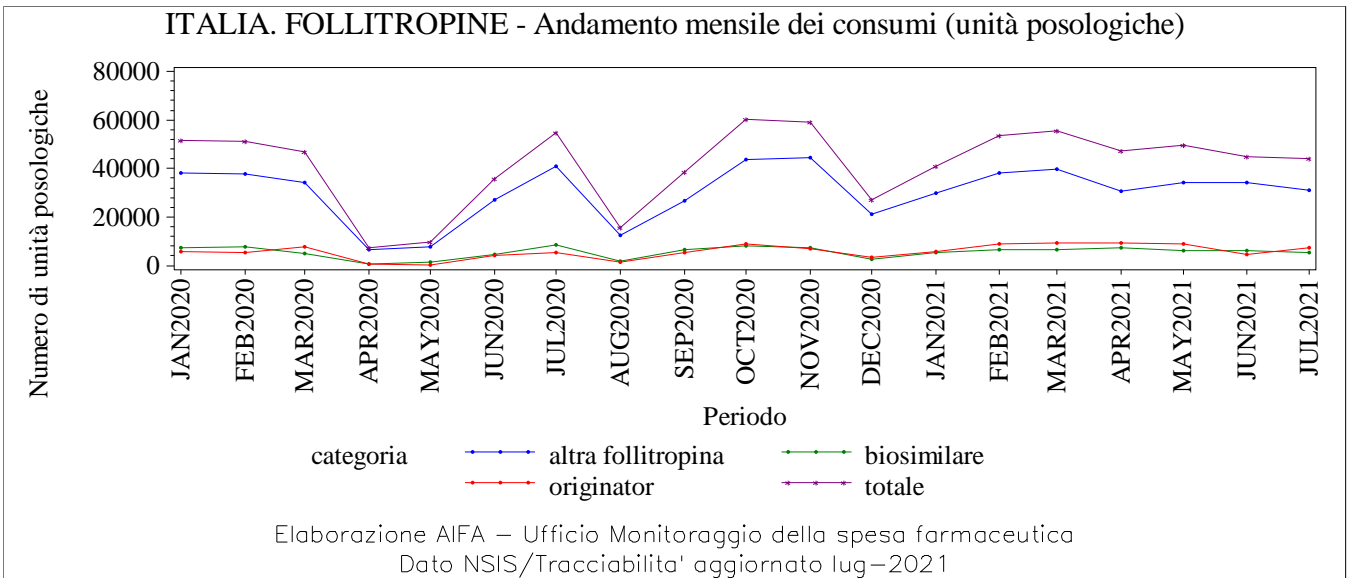
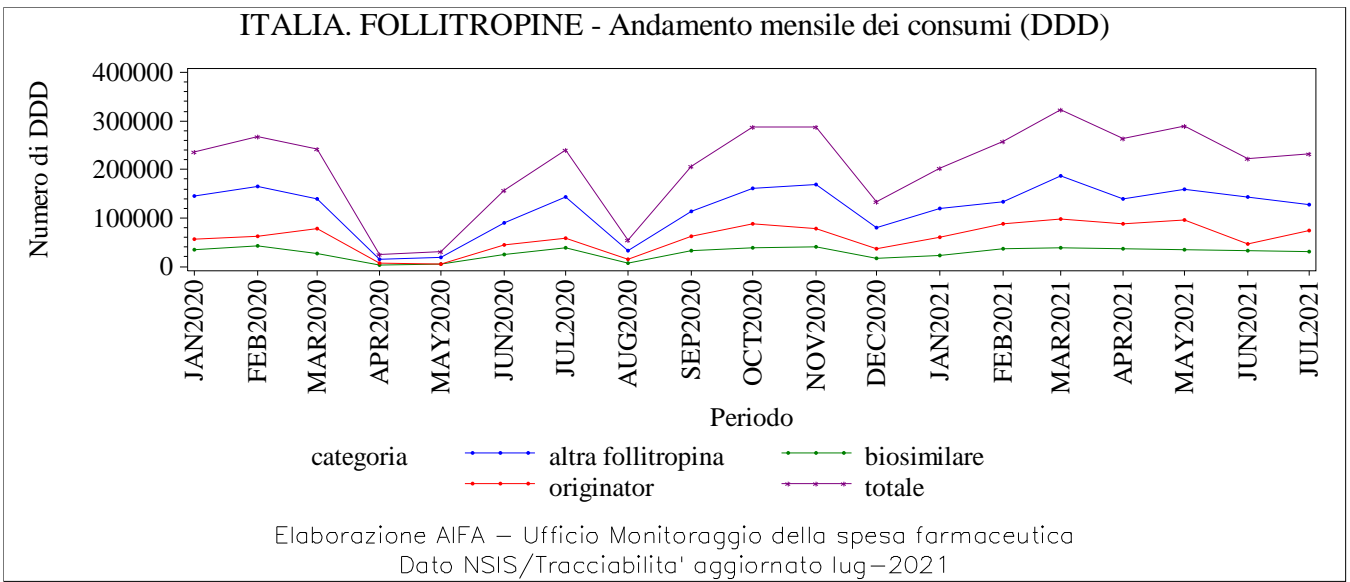
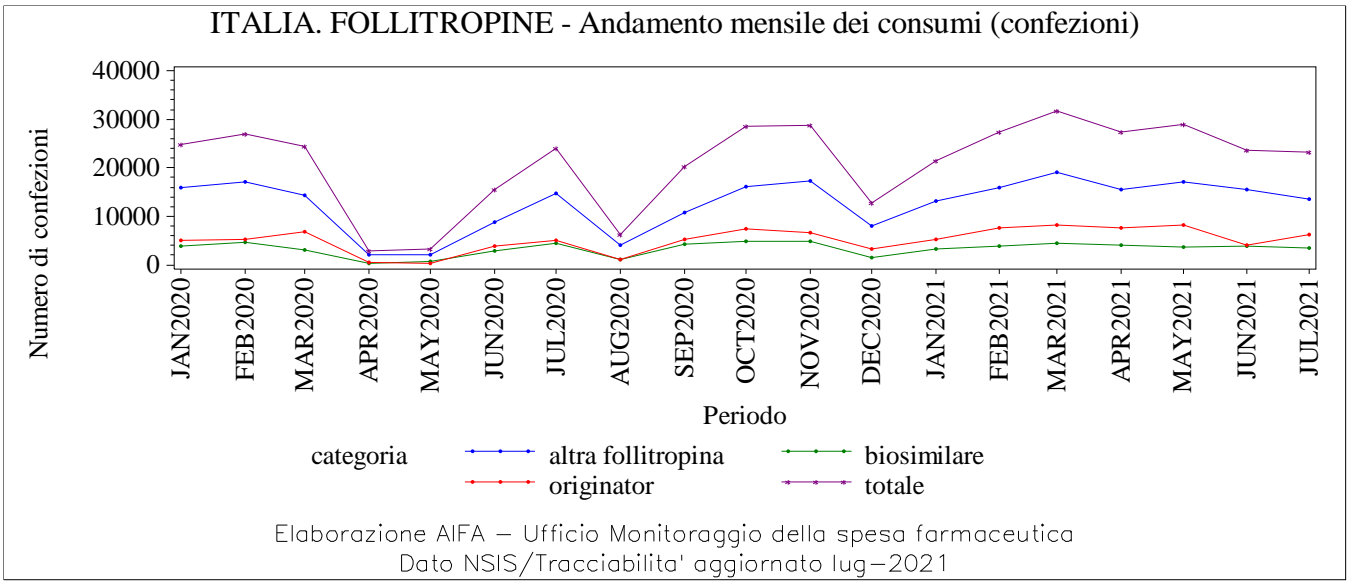

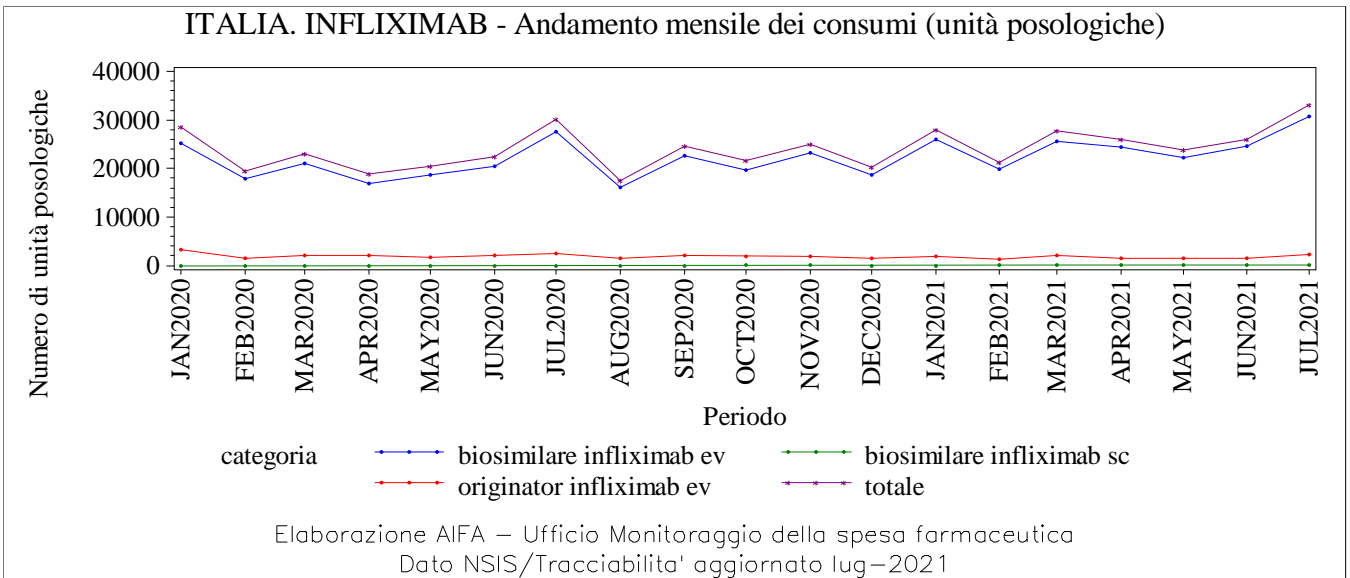
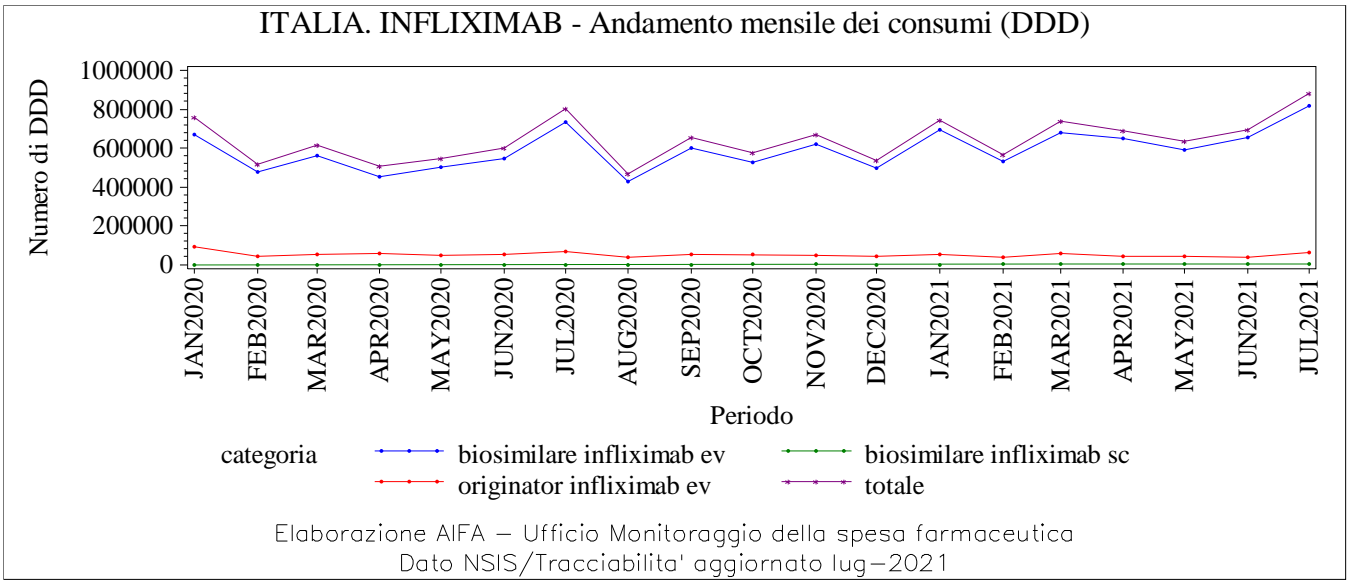
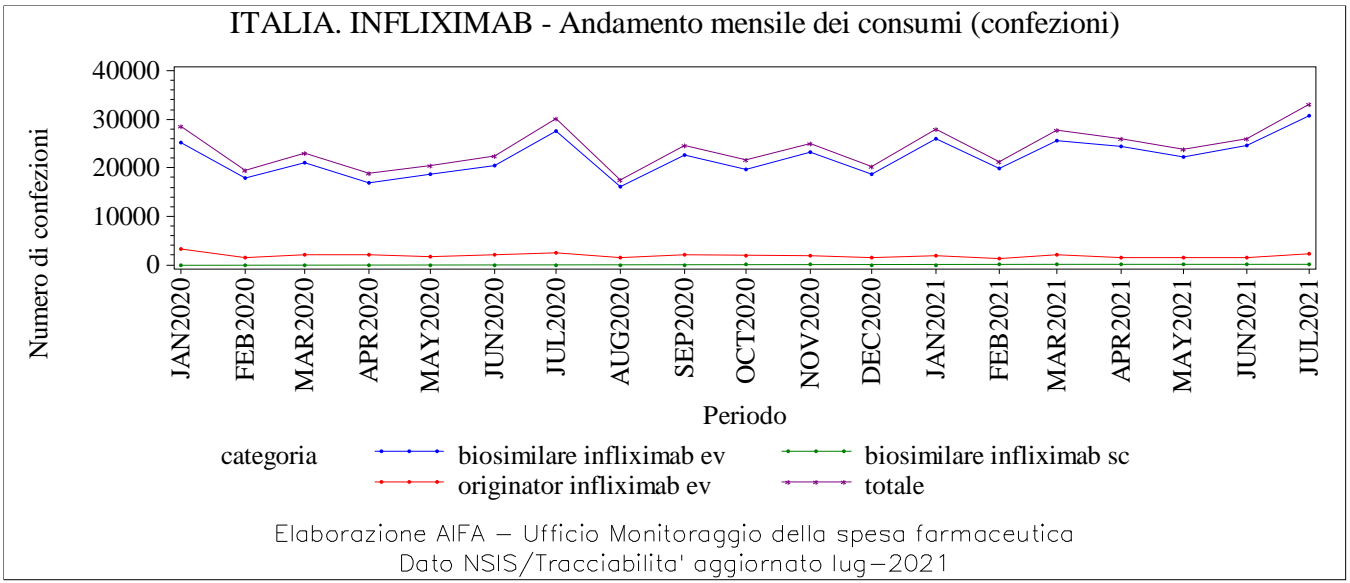

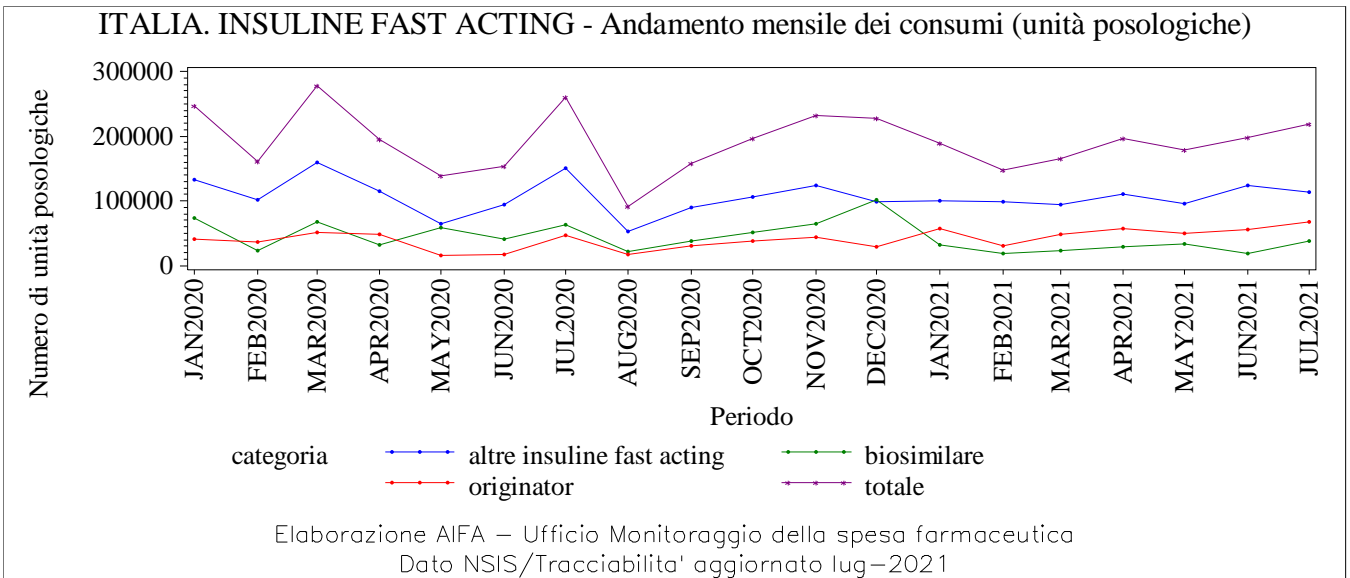
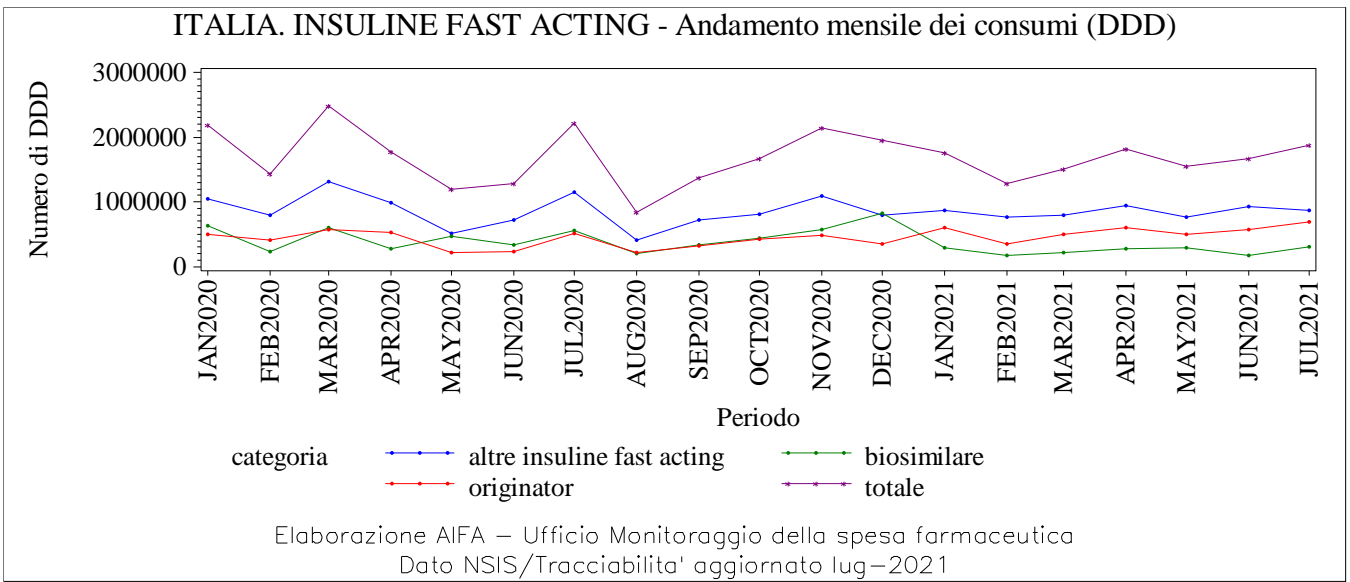
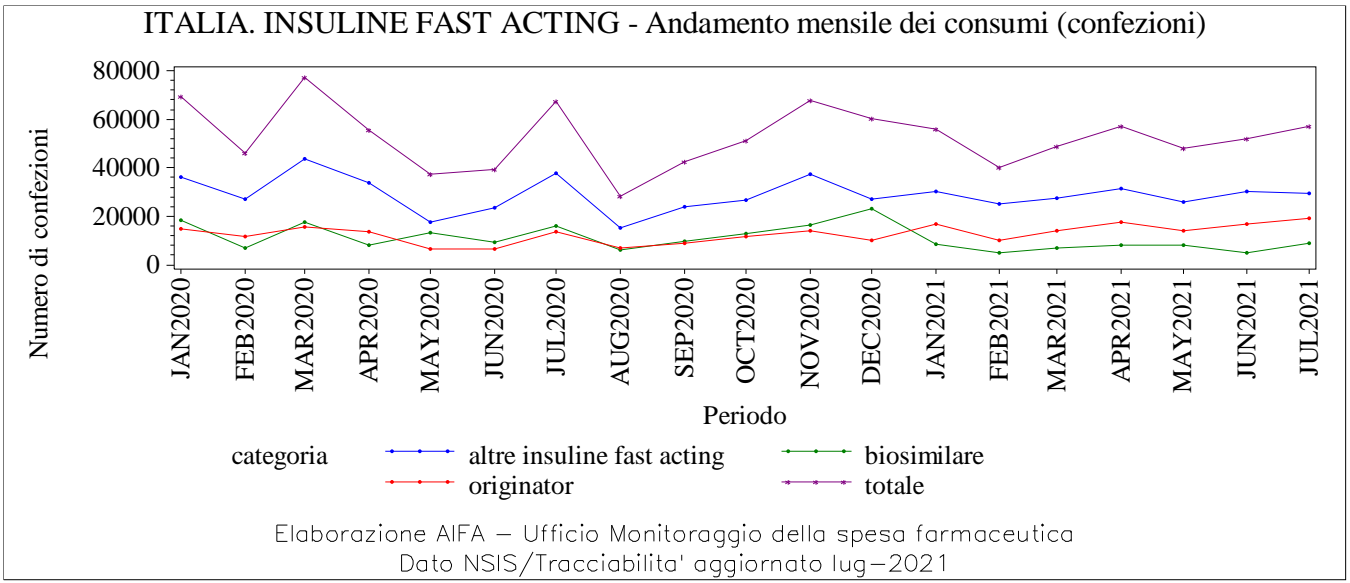

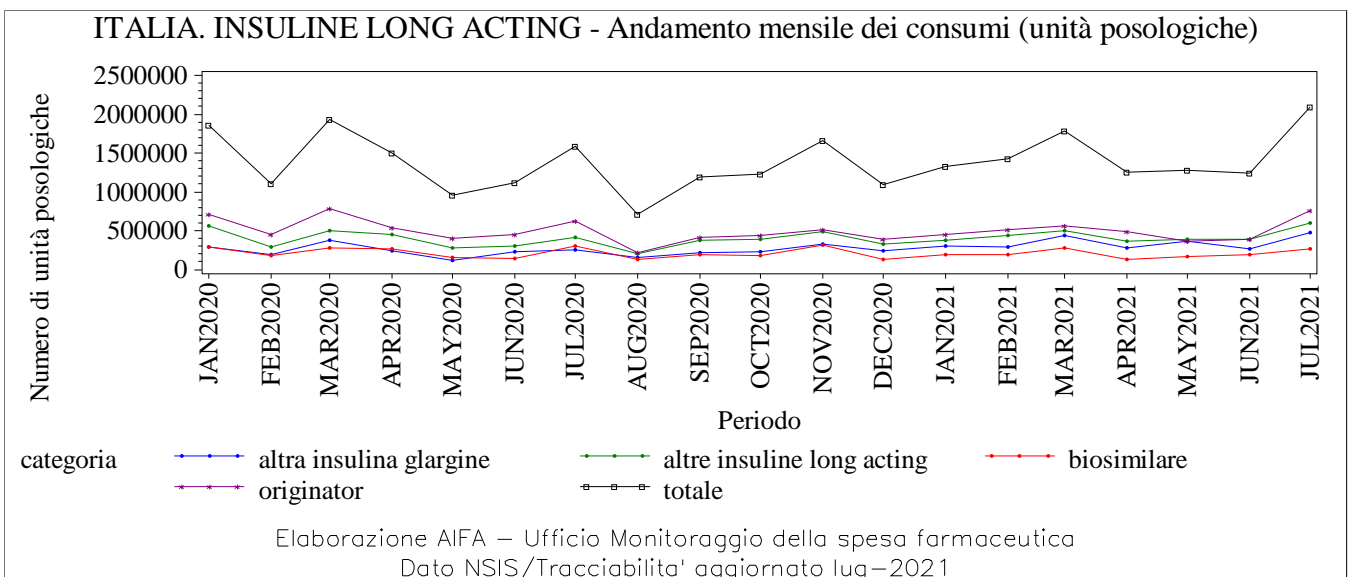
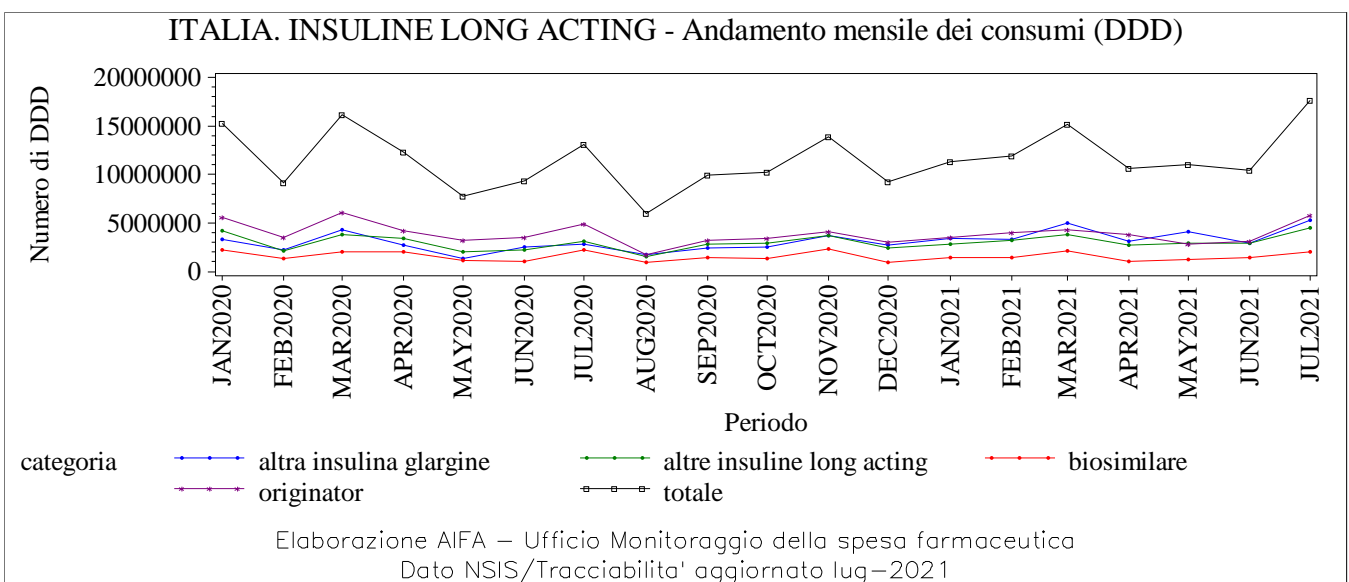
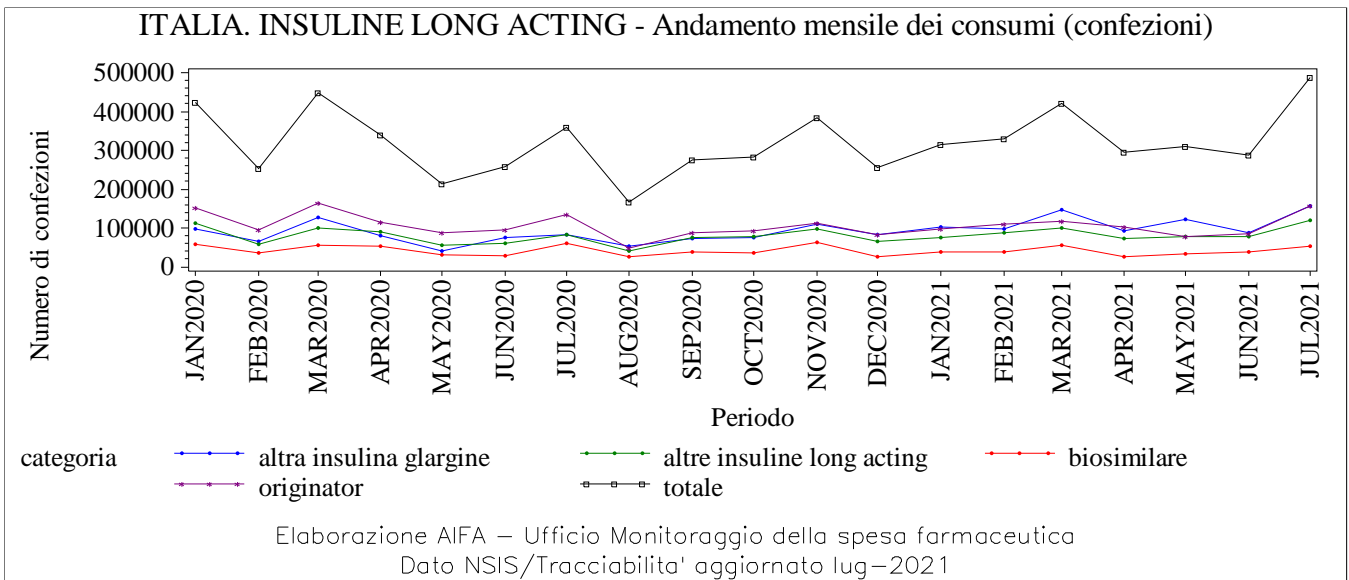

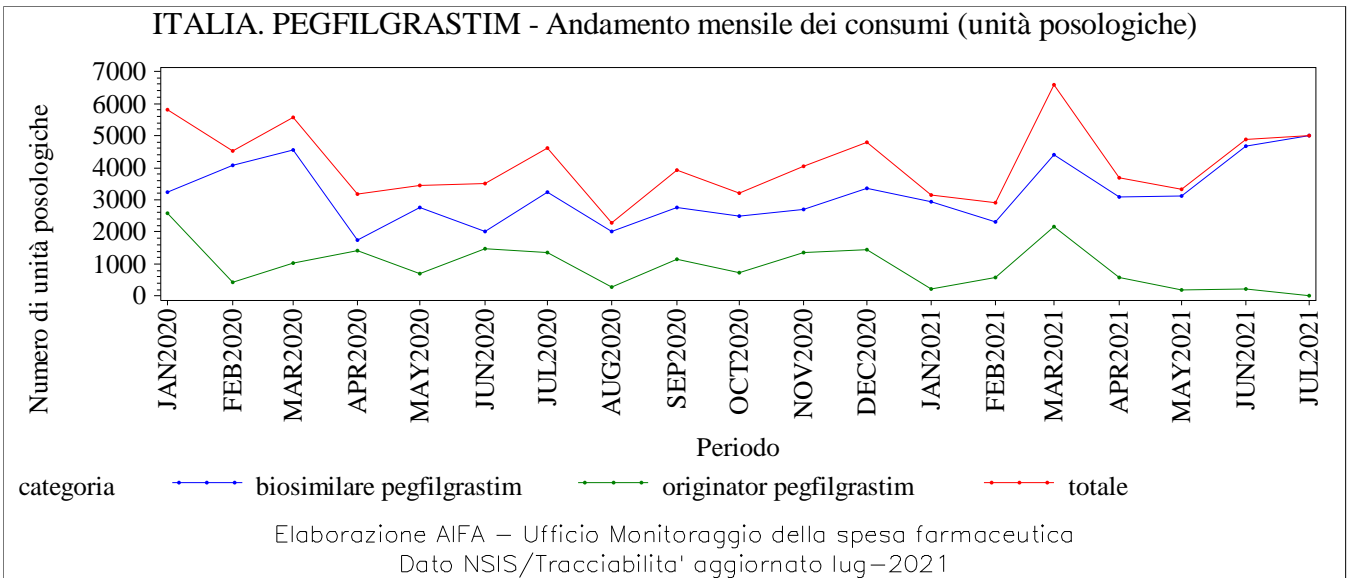
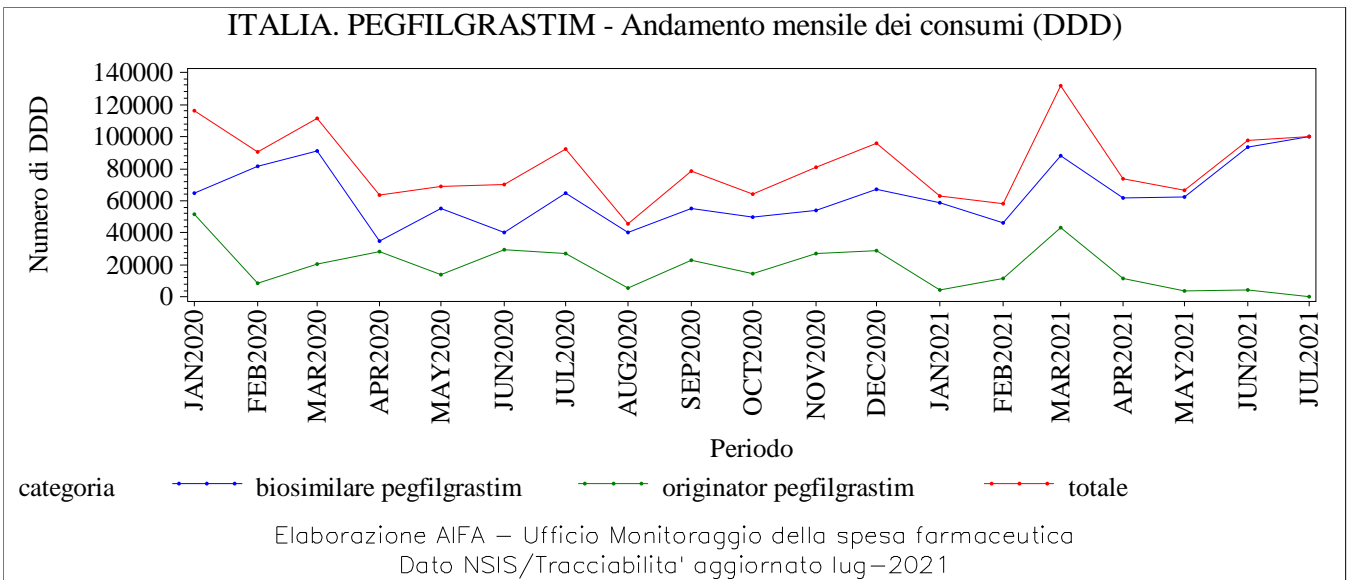
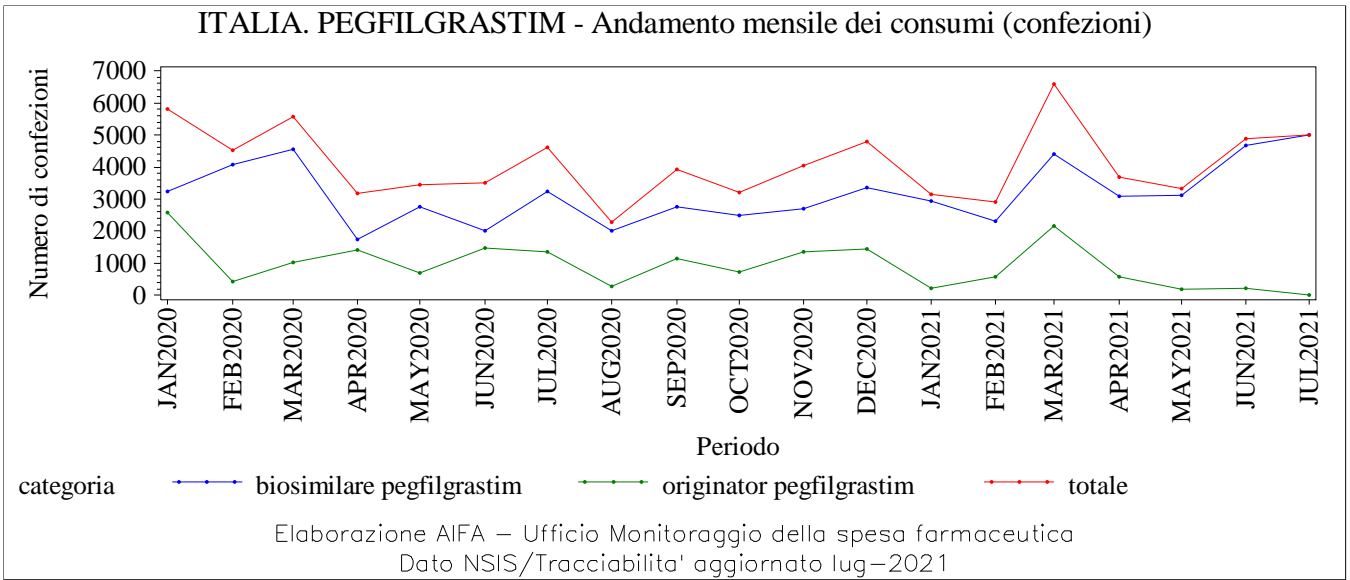

ITALIA. RITUXIMAB - Andamento mensile dei consumi (confezioni)

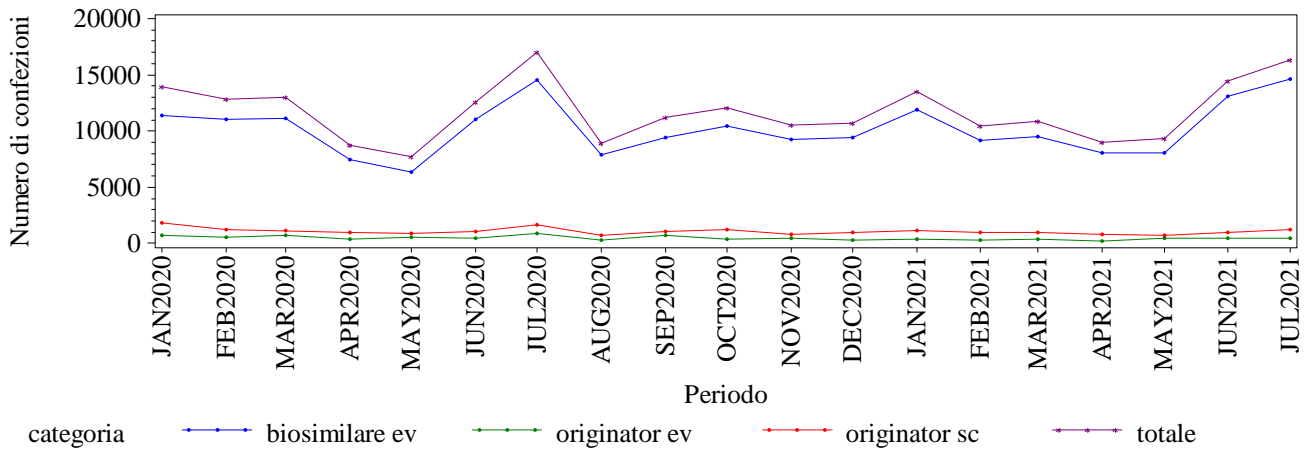

Elaborazione AIFA – Ufficio Monitoraggio della spesa farmaceutica

Dato NSIS/Tracciabilita' aggiornato lug-2021

ITALIA. RITUXIMAB - Andamento mensile dei consumi (DDD)

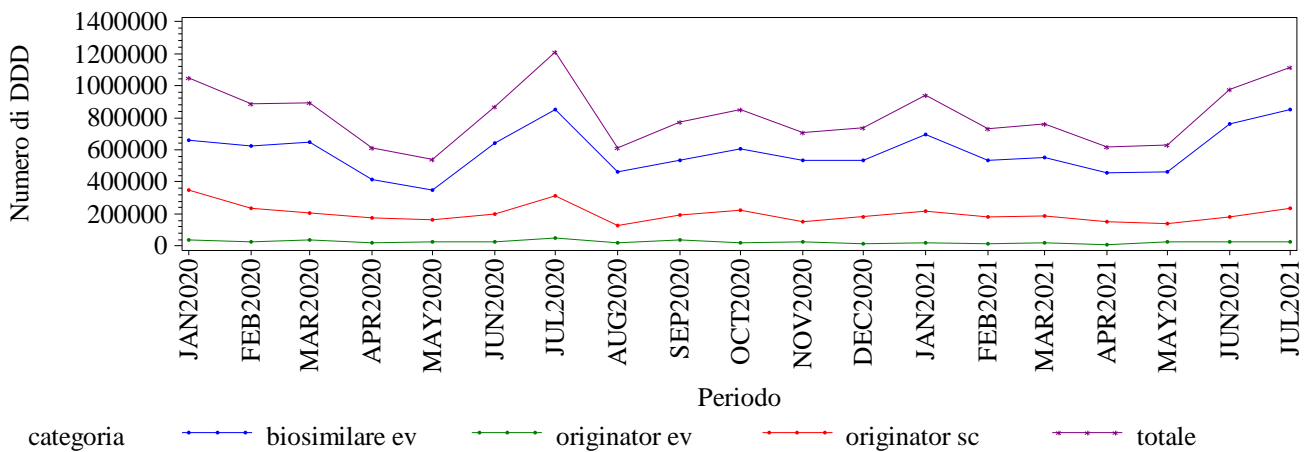

Elaborazione AIFA – Ufficio Monitoraggio della spesa farmaceutica

Dato NSIS/Tracciabilita' aggiornato lug-2021

ITALIA. RITUXIMAB - Andamento mensile dei consumi (unità posologiche)

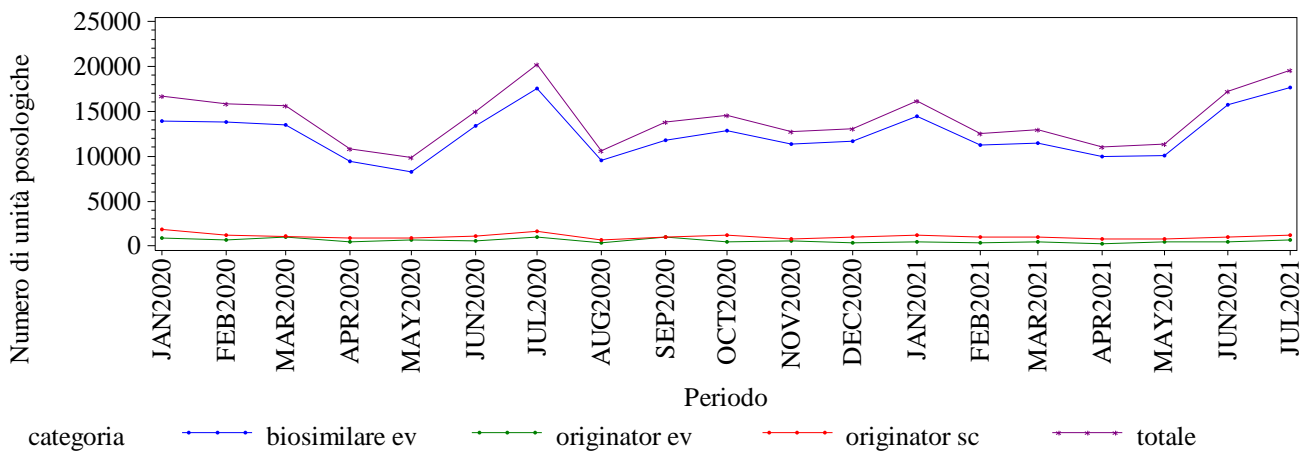

Elaborazione AIFA – Ufficio Monitoraggio della spesa farmaceutica

Dato NSIS/Tracciabilita' aggiornato lug-2021

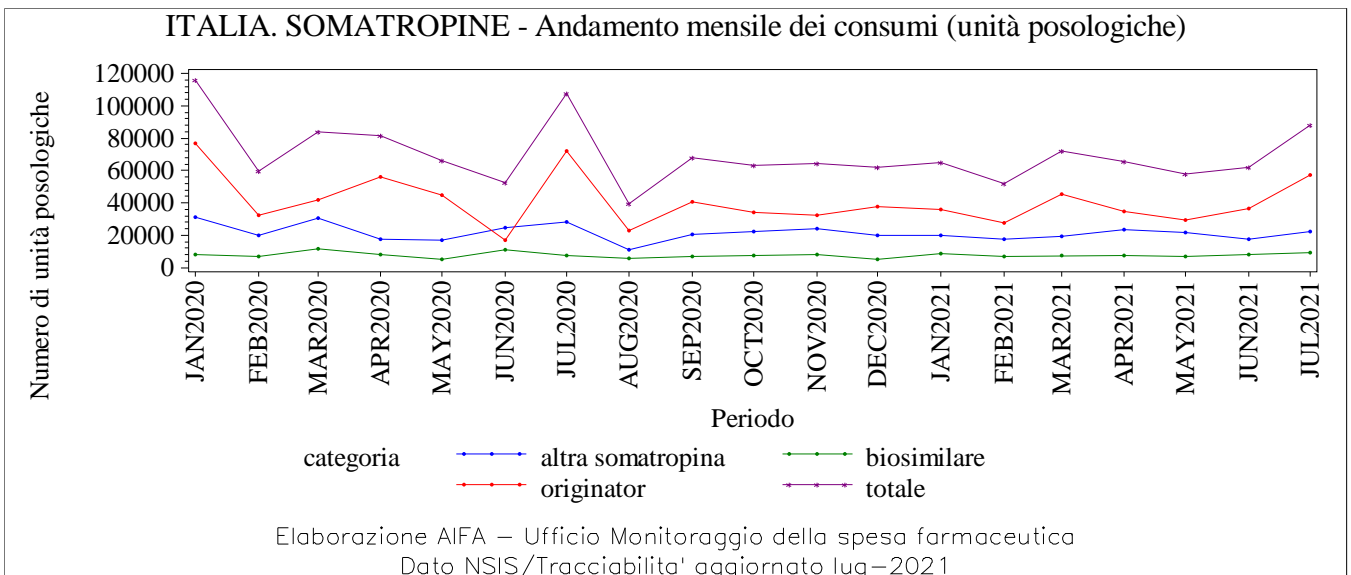
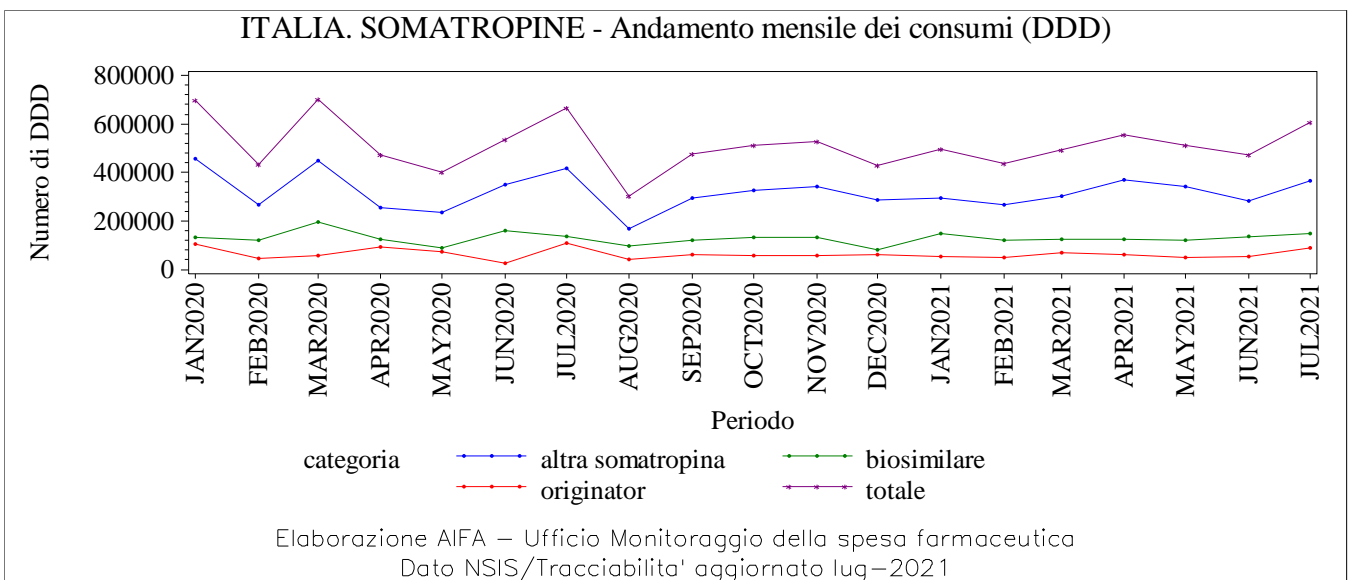
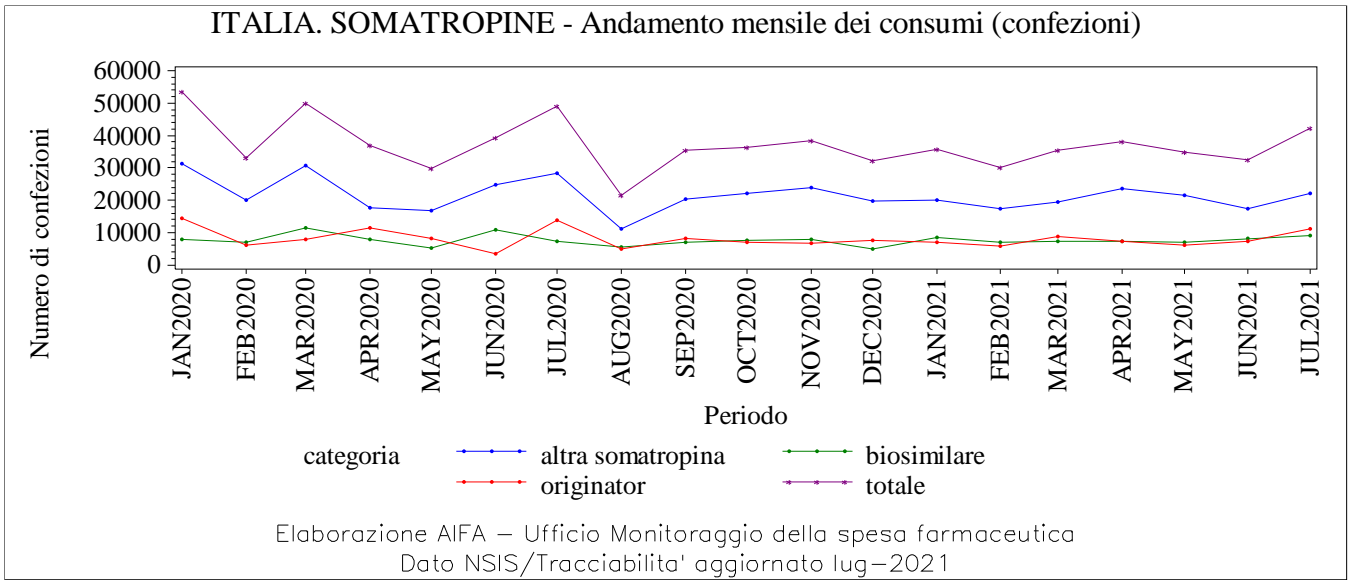

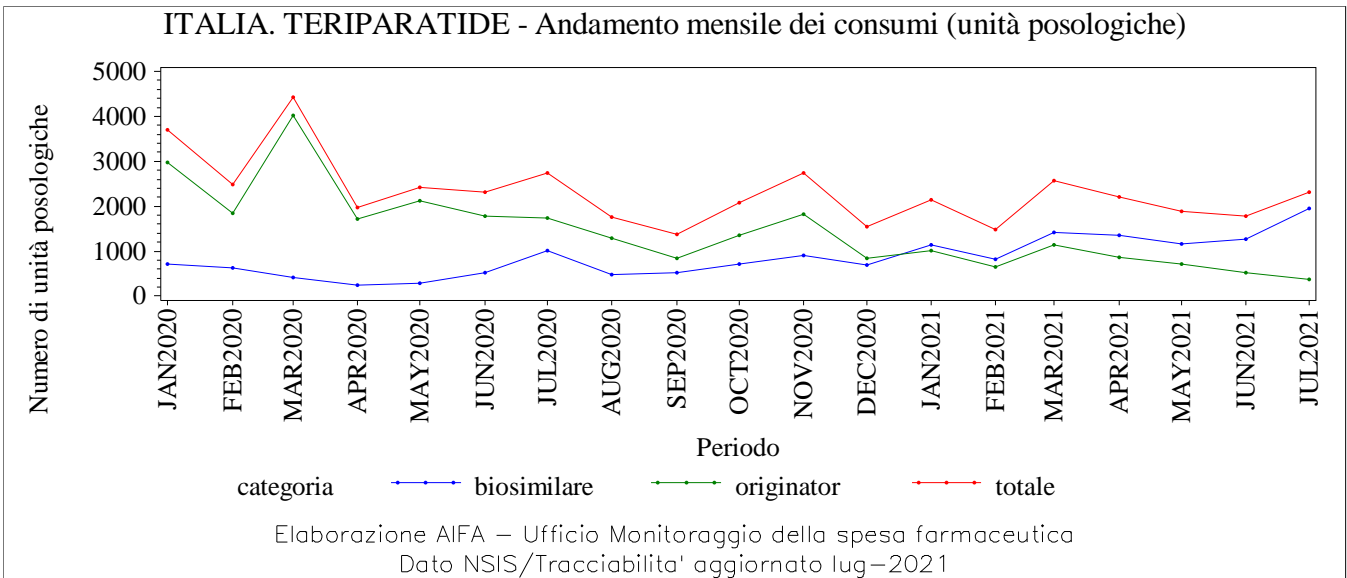
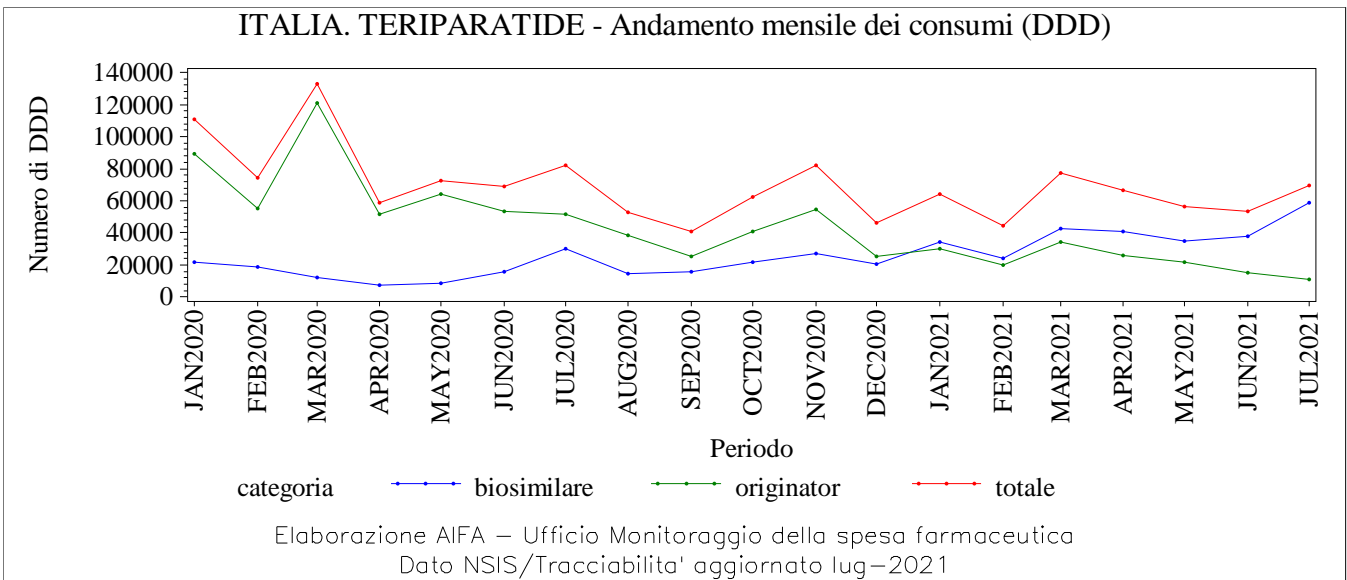
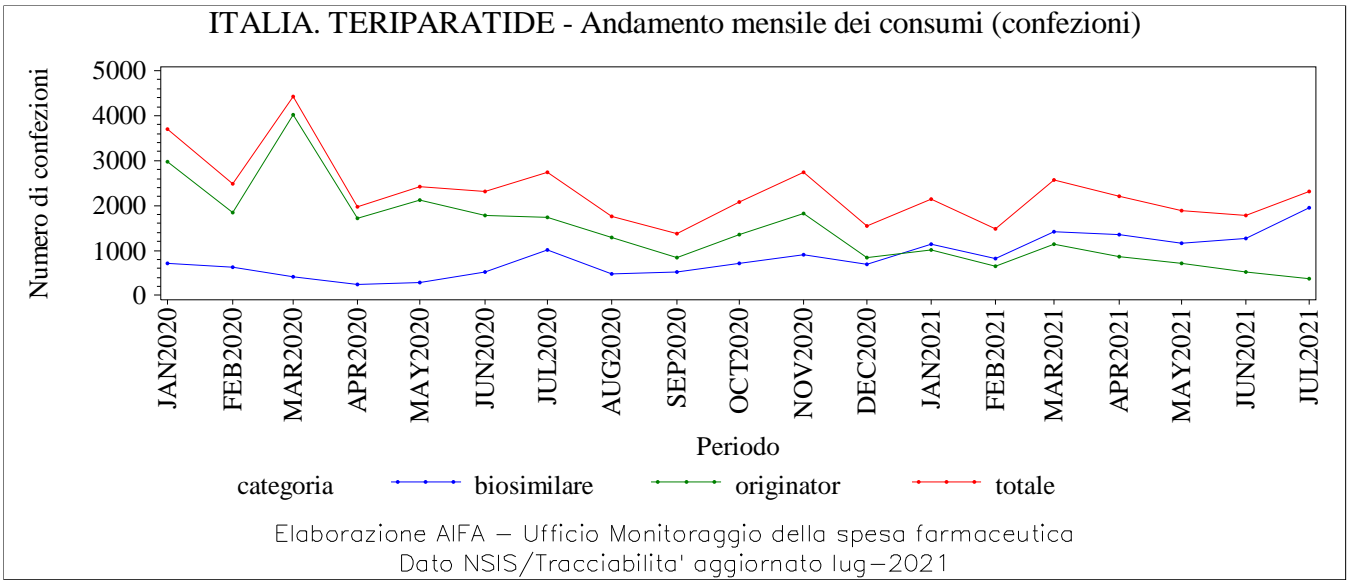

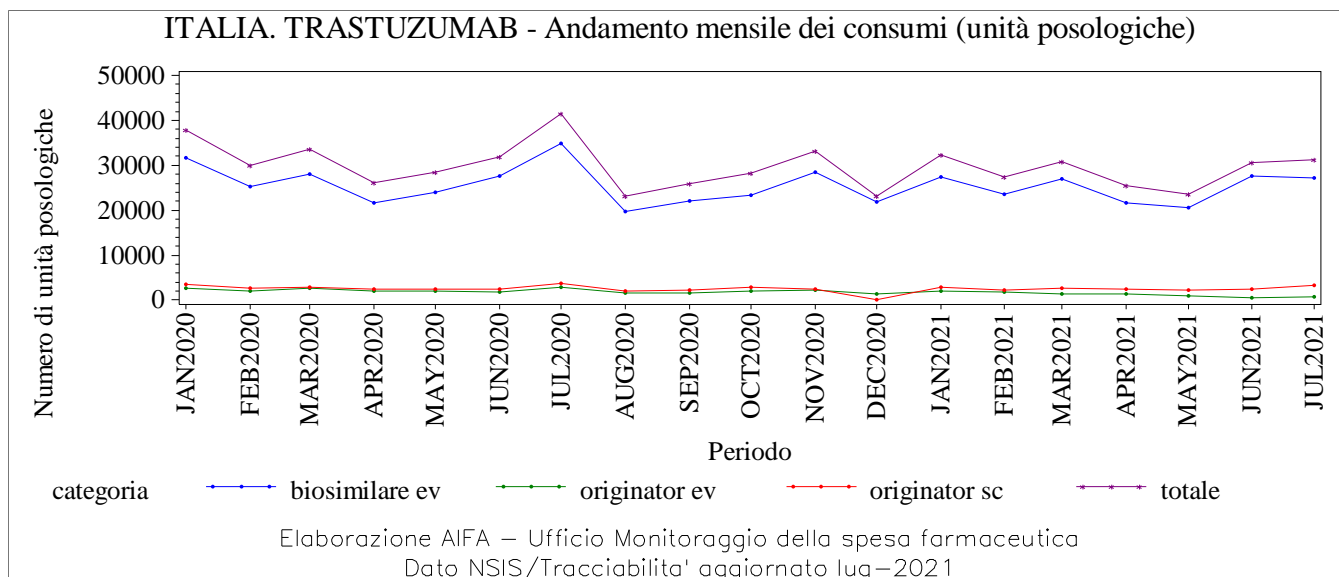
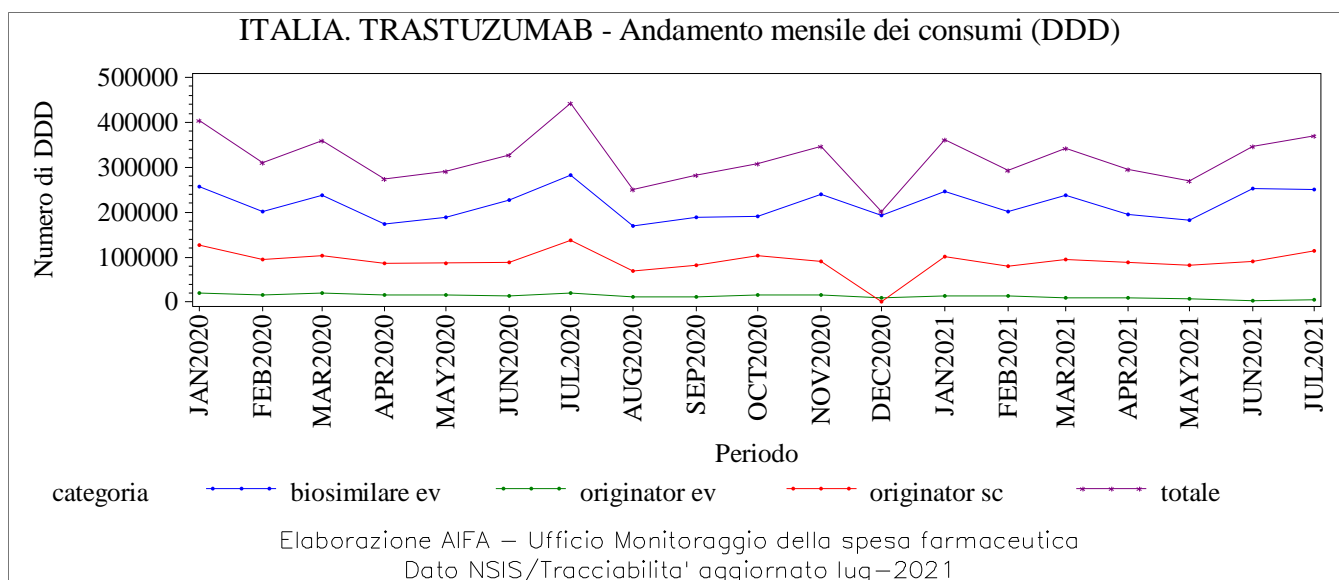
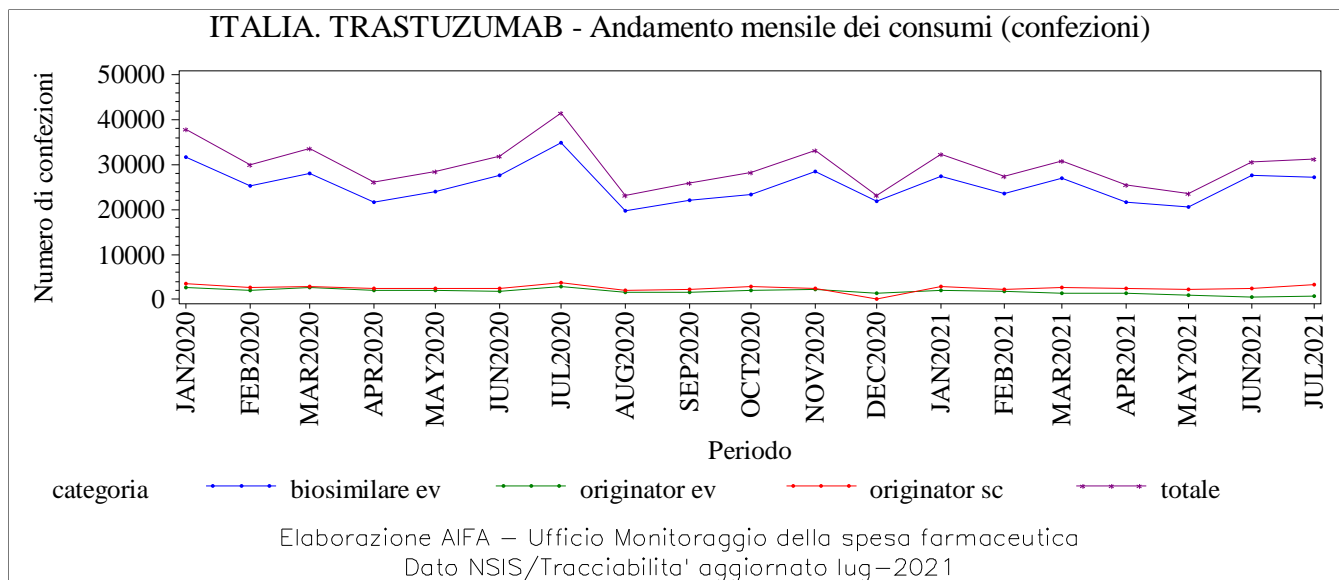

**LAZIO. Trend mensile consumo
(confezioni, DDD, unità posologiche)**

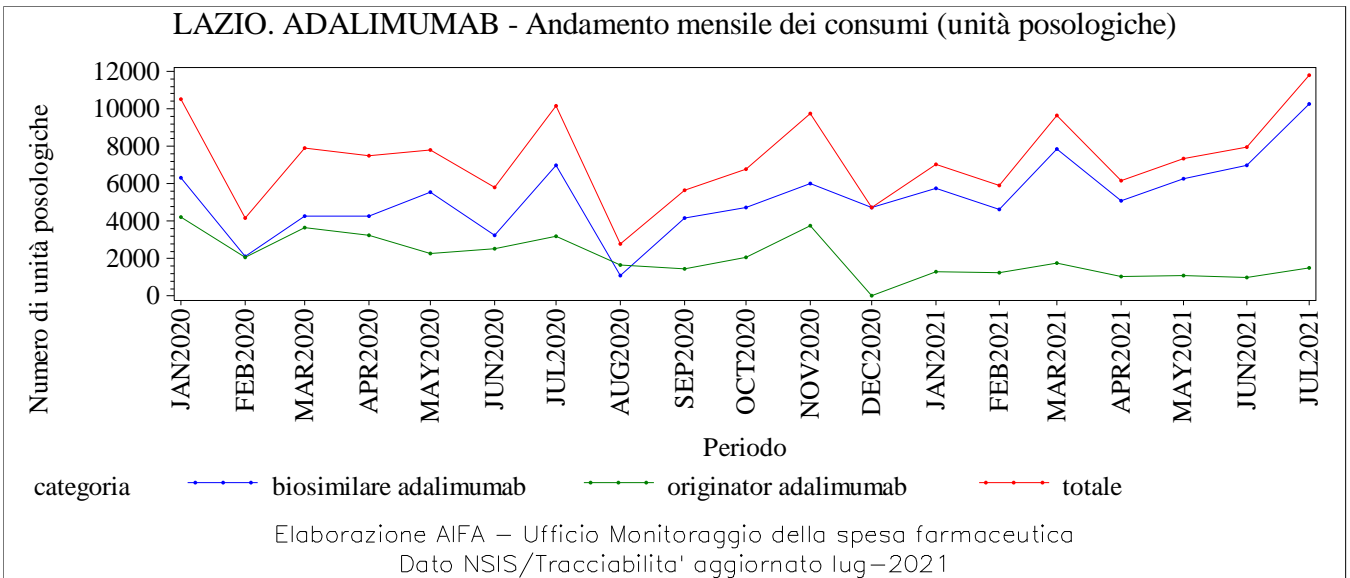
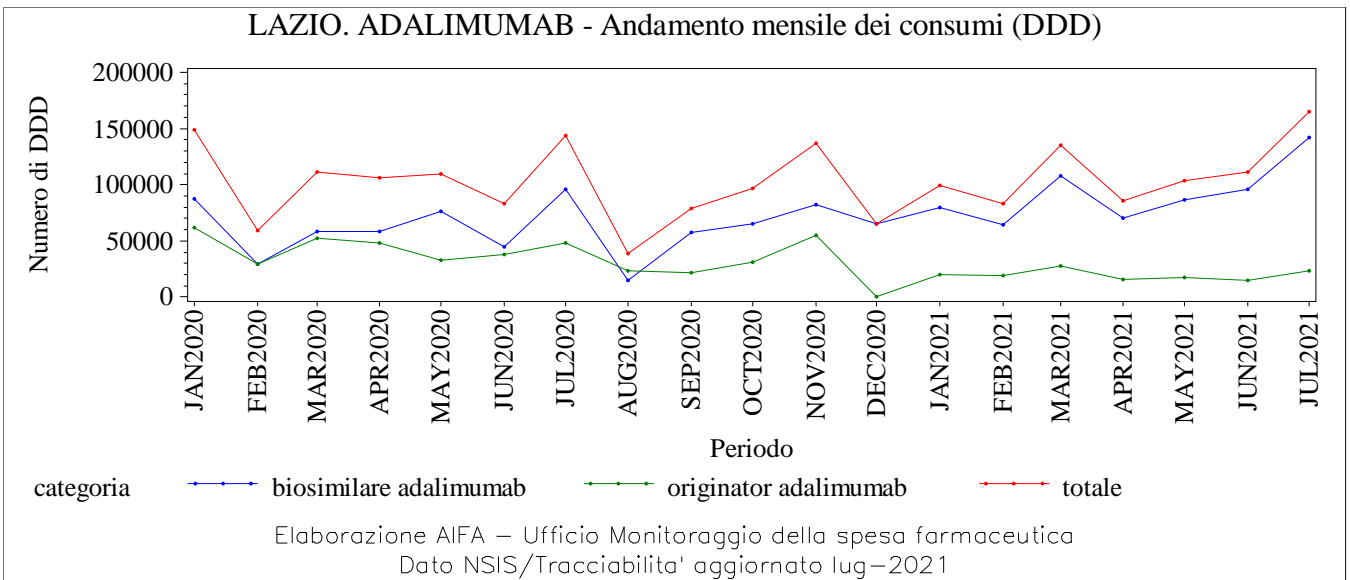
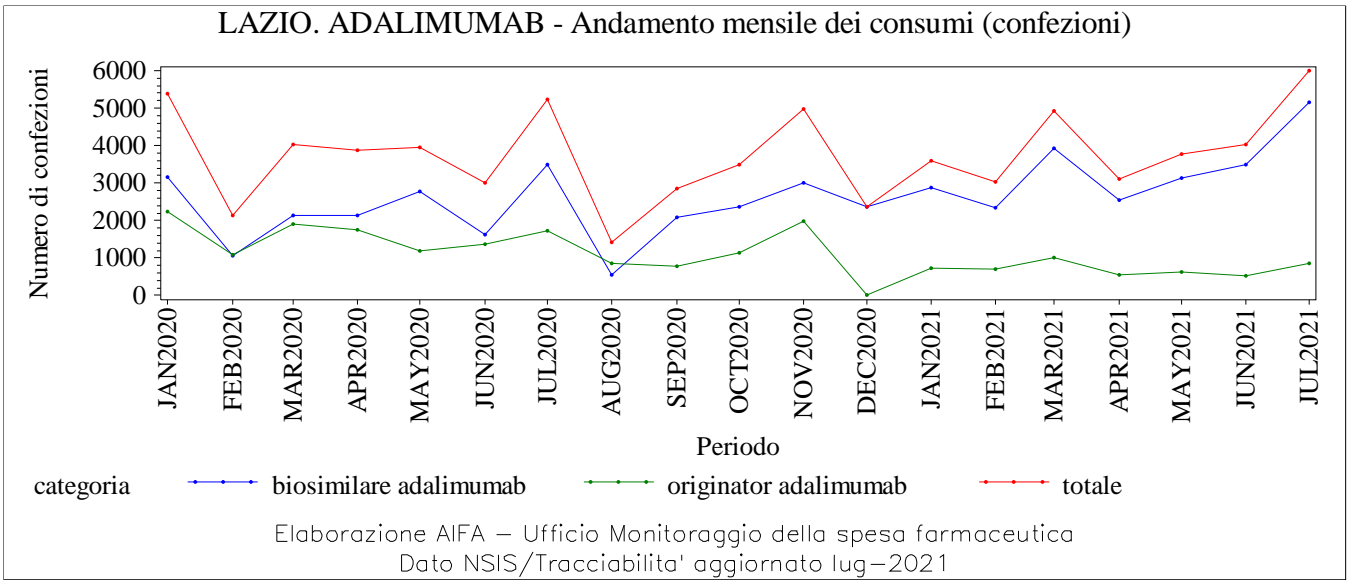

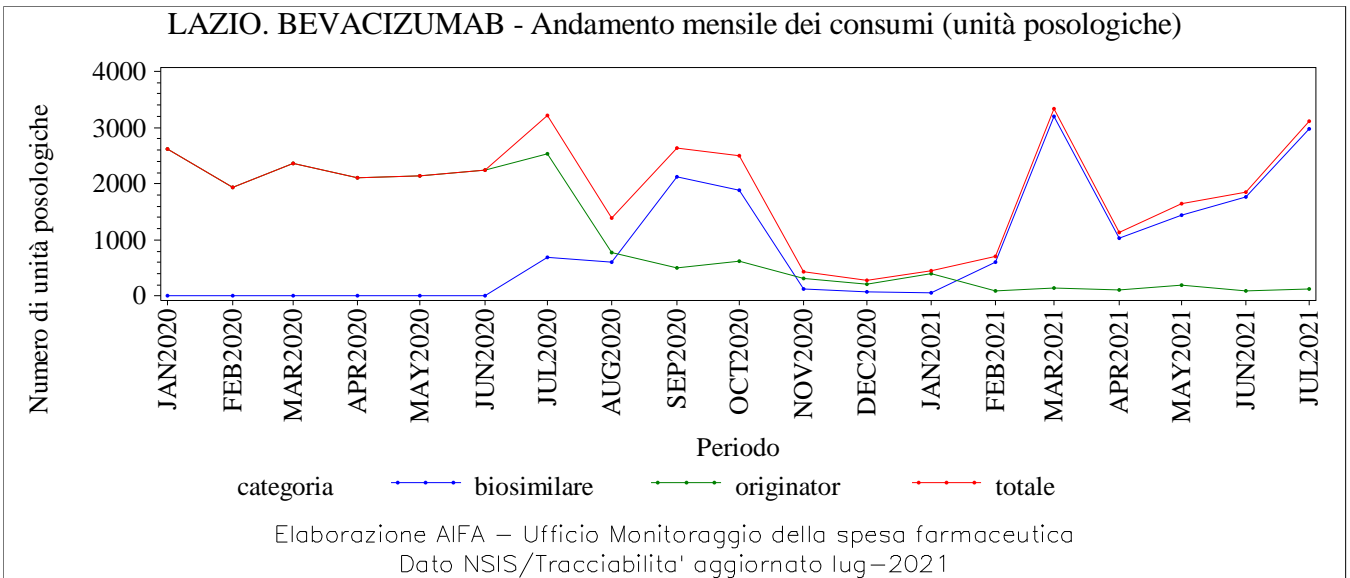
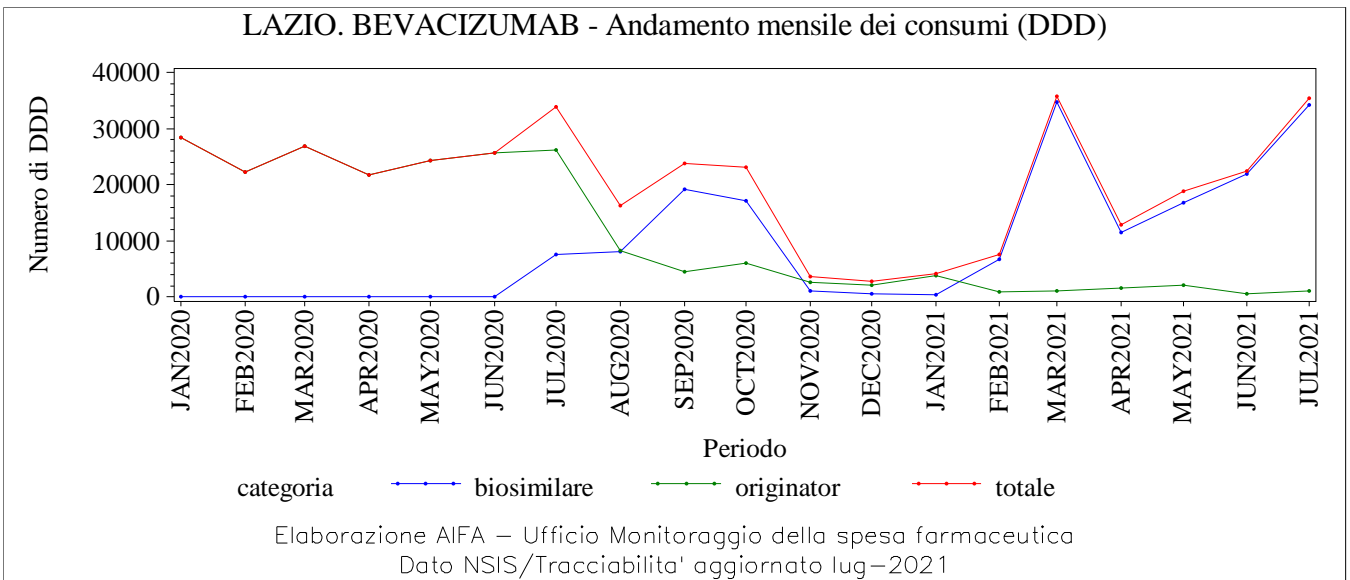
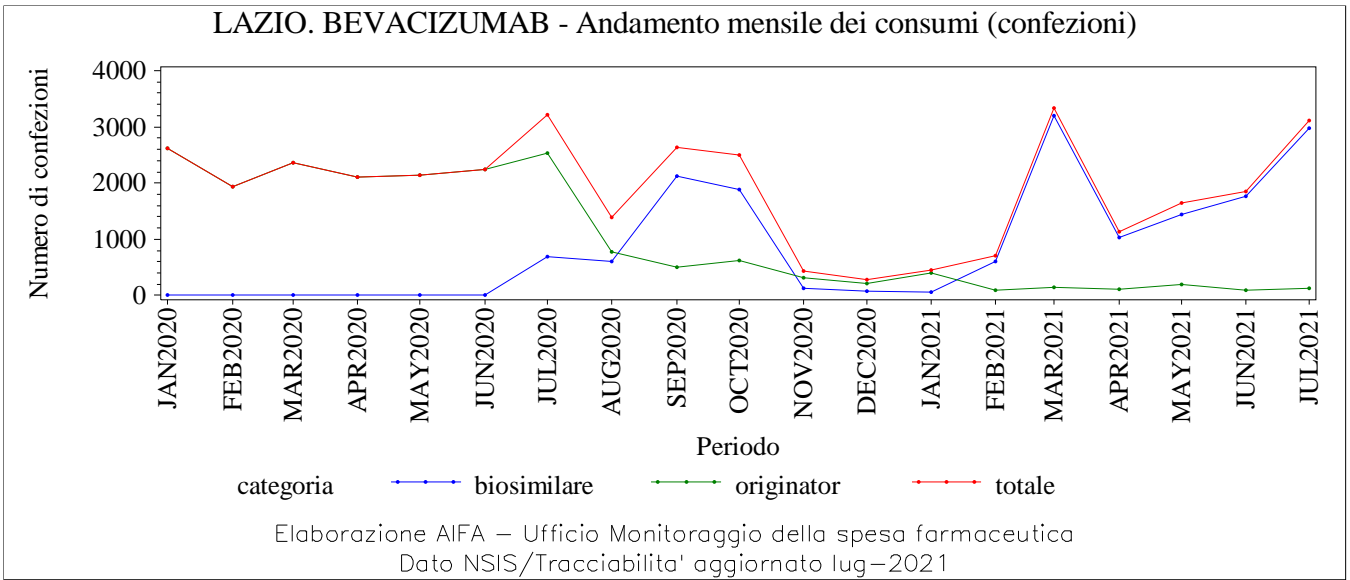

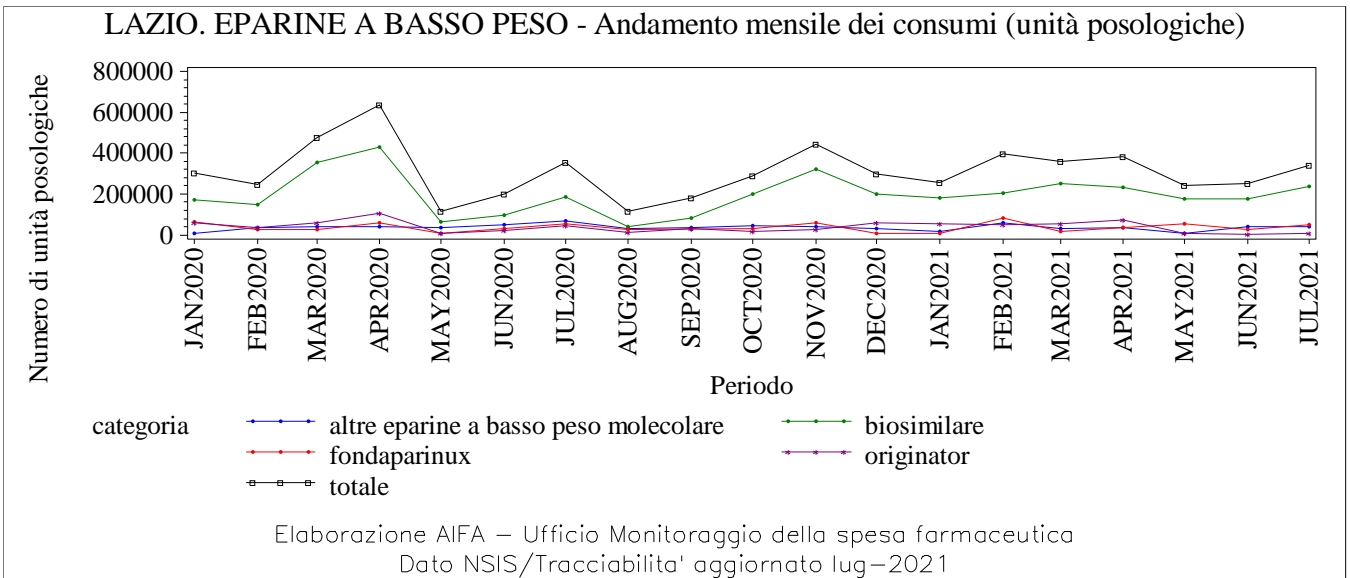
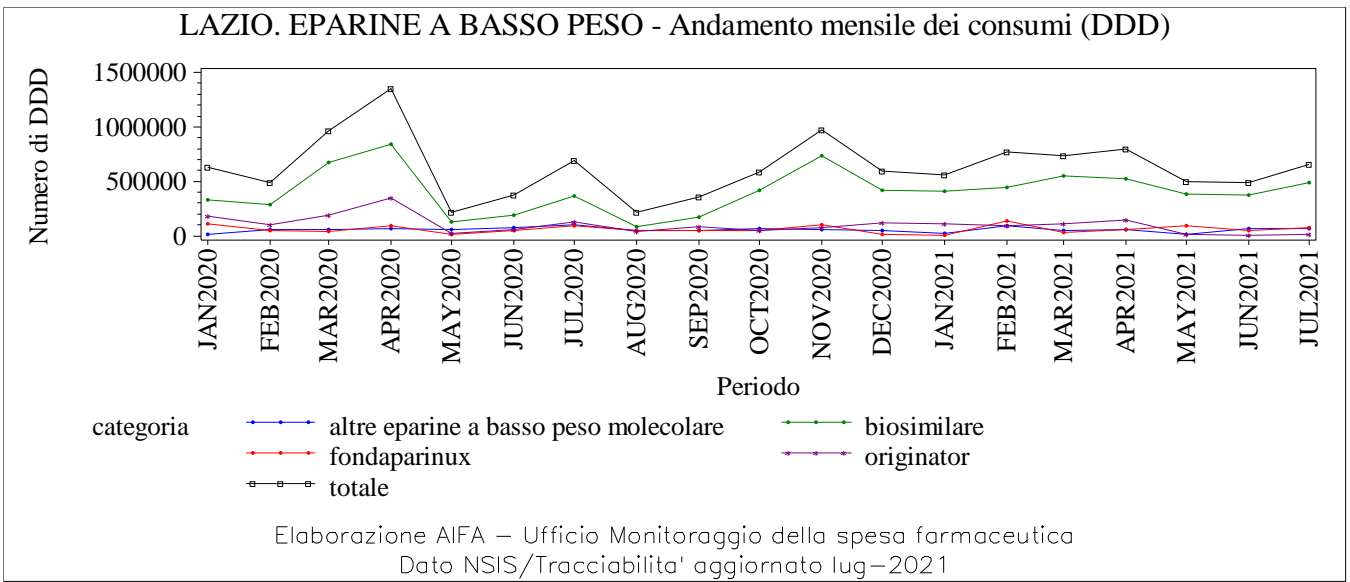
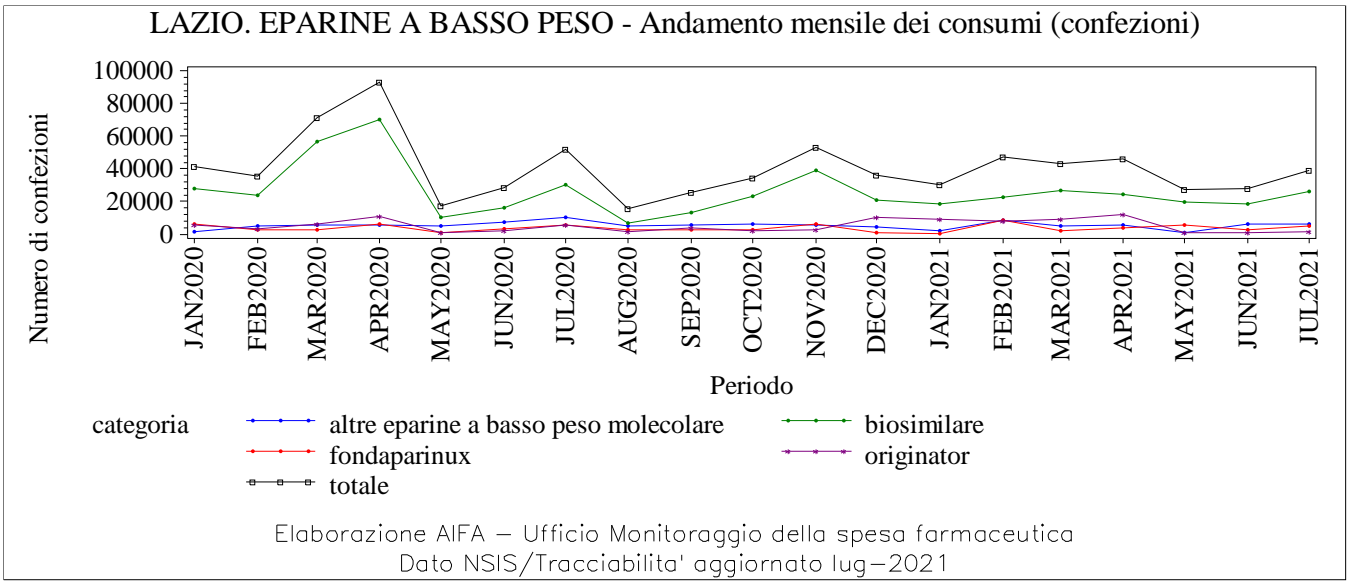

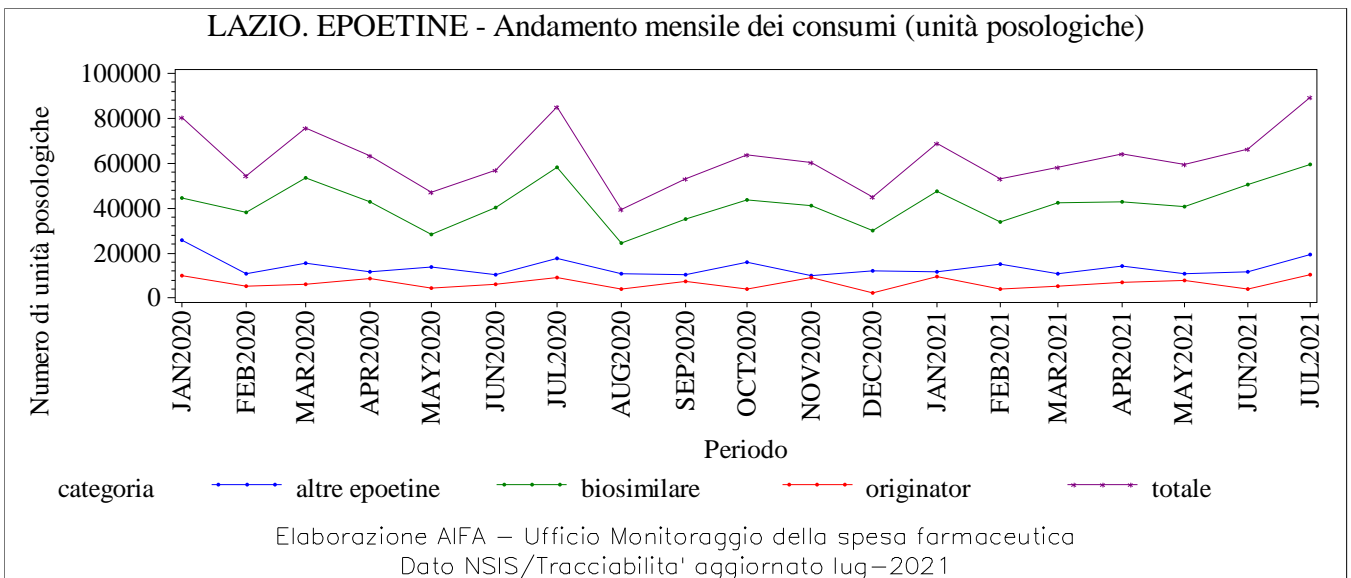
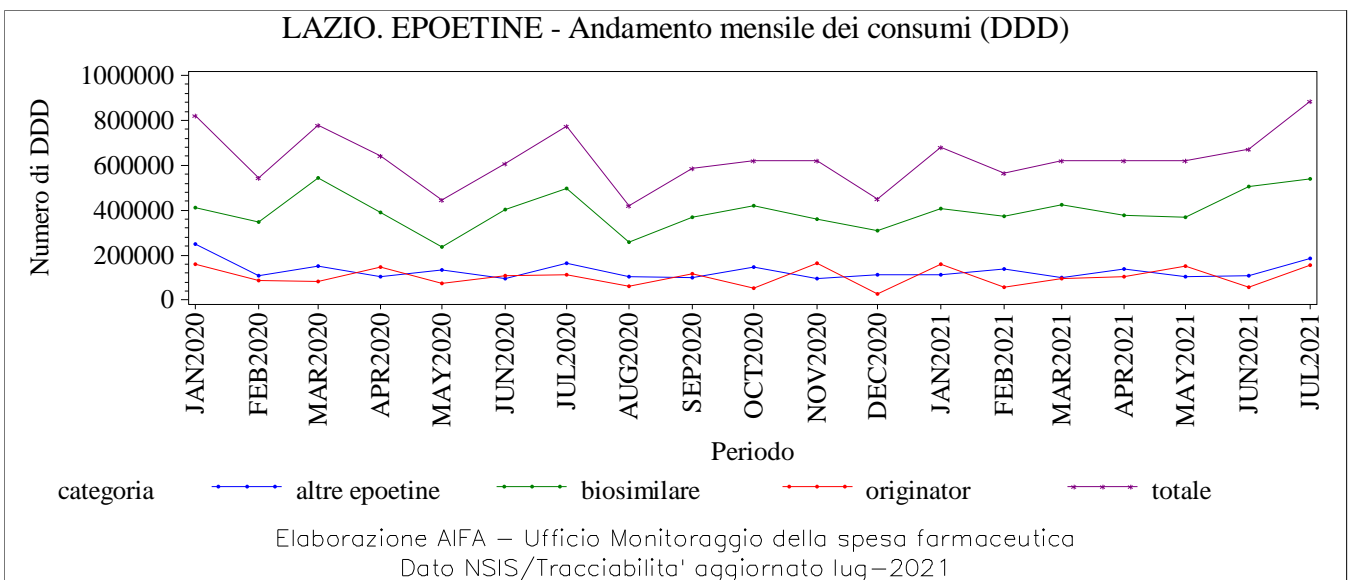
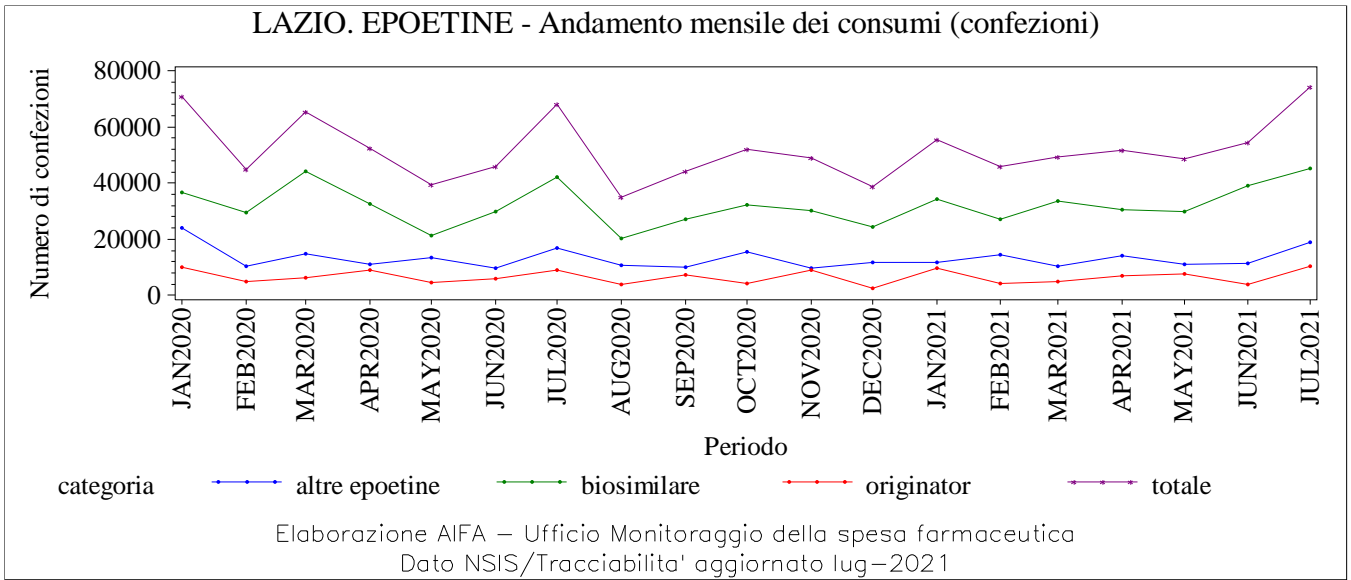

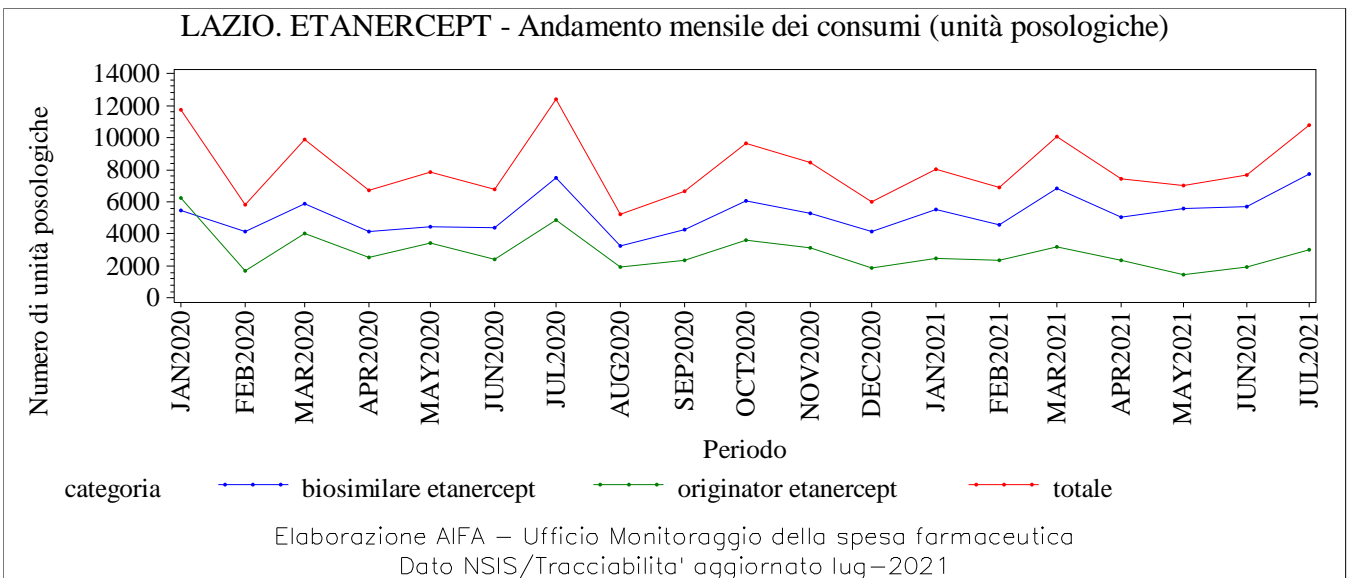
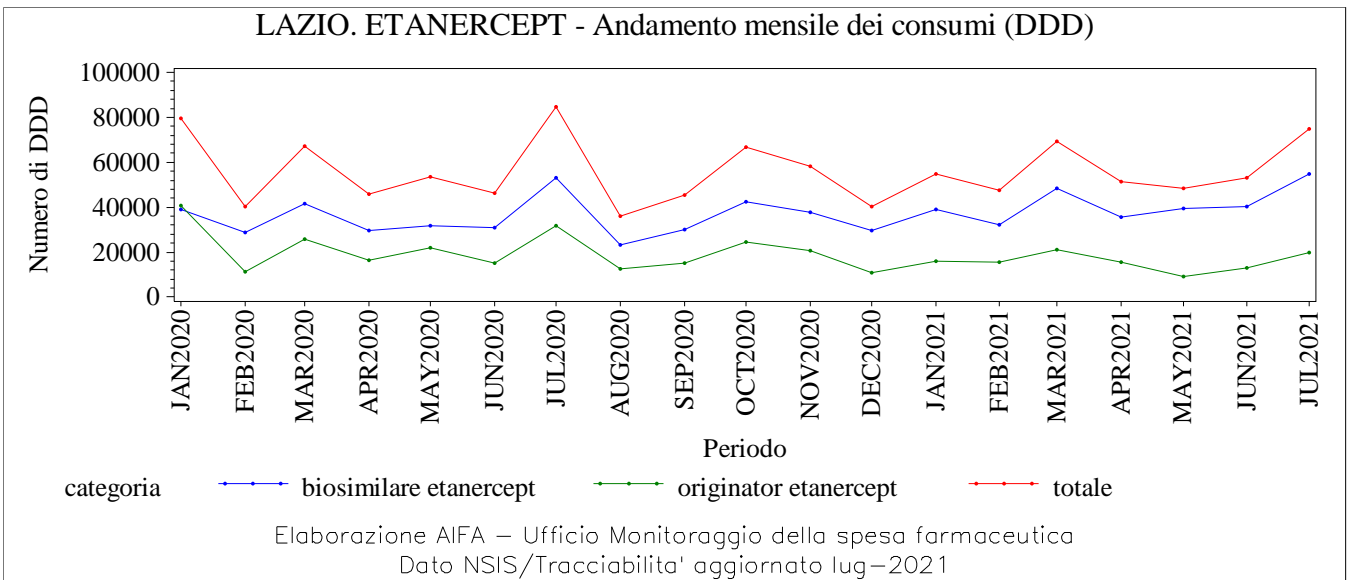
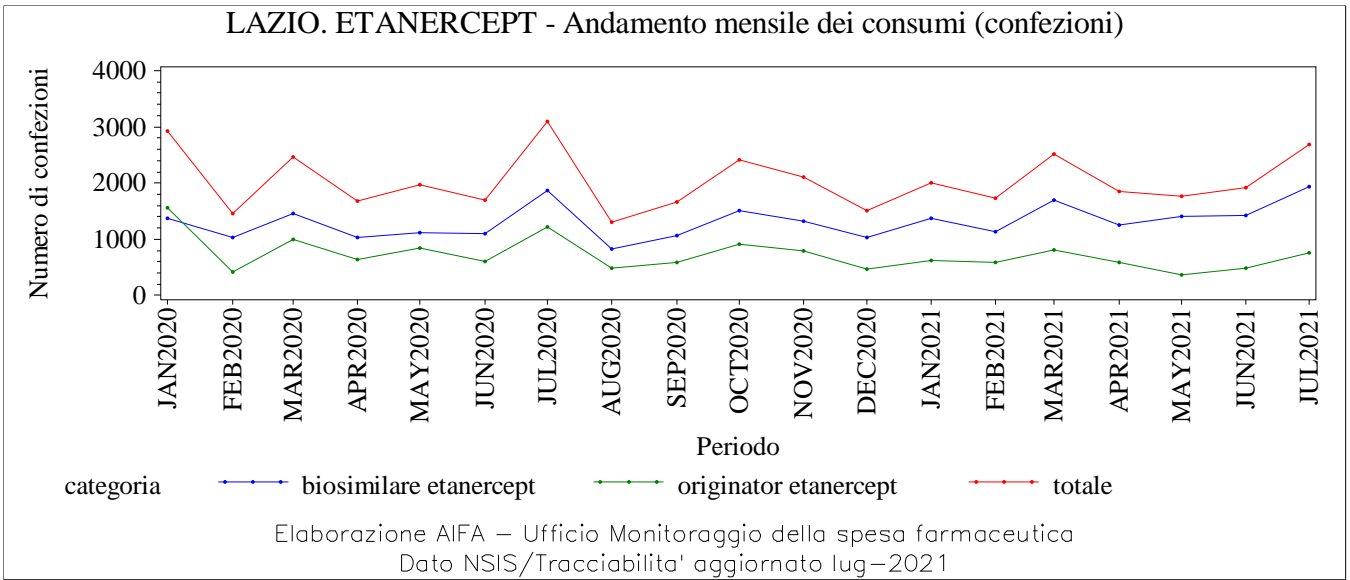

LAZIO. FILGRASTIM - Andamento mensile dei consumi (confezioni)

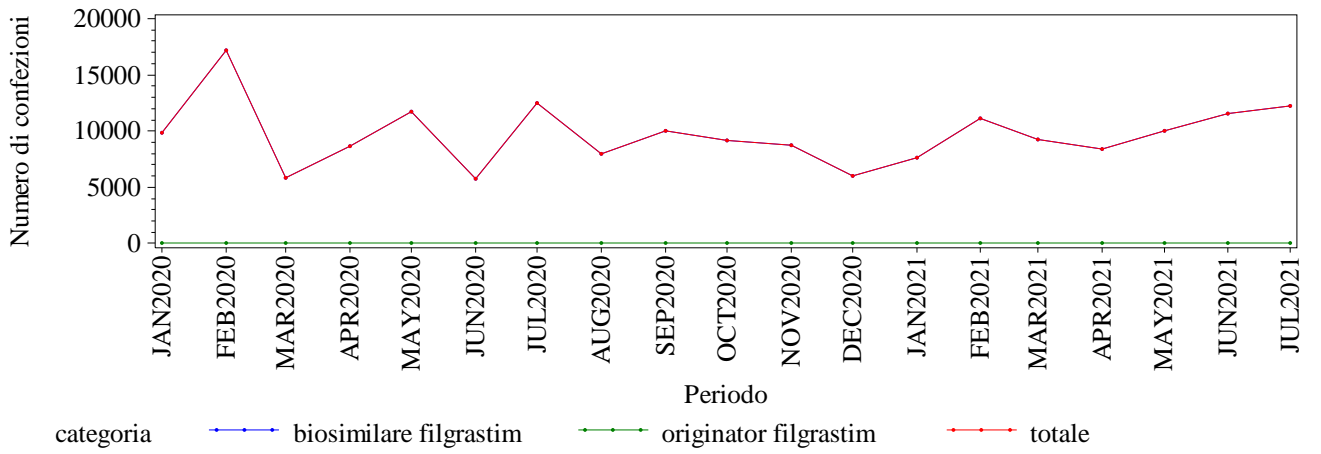

Elaborazione AIFA – Ufficio Monitoraggio della spesa farmaceutica
 Dato NSIS/Tracciabilita' aggiornato lug-2021

LAZIO. FILGRASTIM - Andamento mensile dei consumi (DDD)

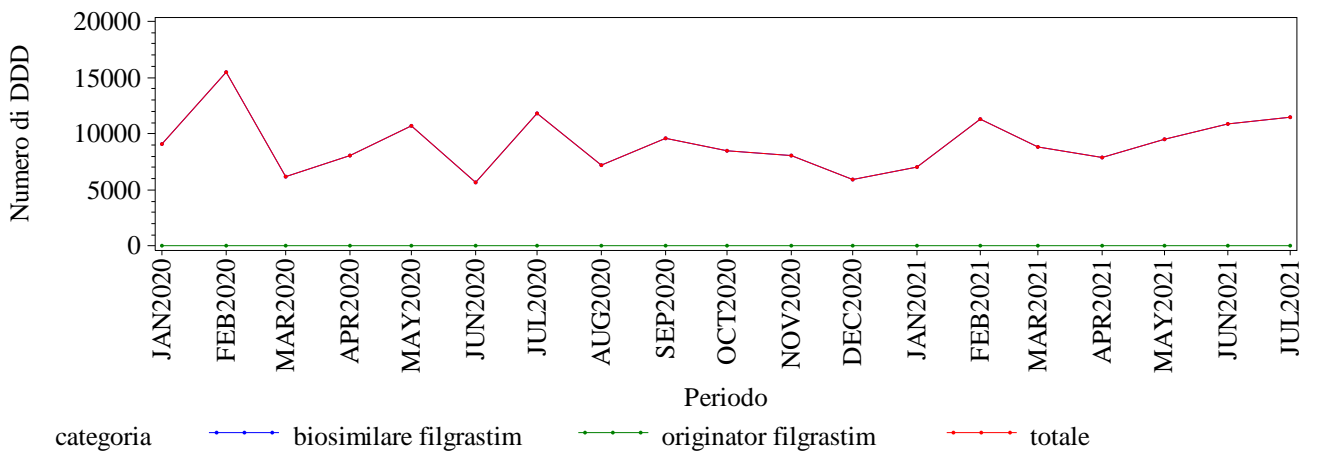

Elaborazione AIFA – Ufficio Monitoraggio della spesa farmaceutica
 Dato NSIS/Tracciabilita' aggiornato lug-2021

LAZIO. FILGRASTIM - Andamento mensile dei consumi (unità posologiche)

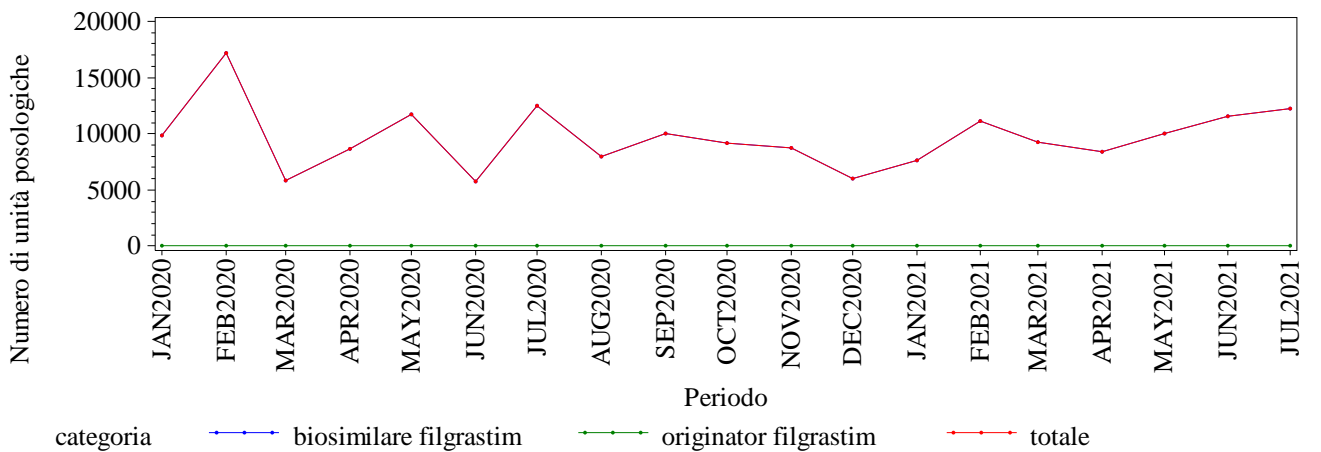

Elaborazione AIFA – Ufficio Monitoraggio della spesa farmaceutica
 Dato NSIS/Tracciabilita' aggiornato lug-2021

LAZIO. FOLLITROPINE - Andamento mensile dei consumi (confezioni)

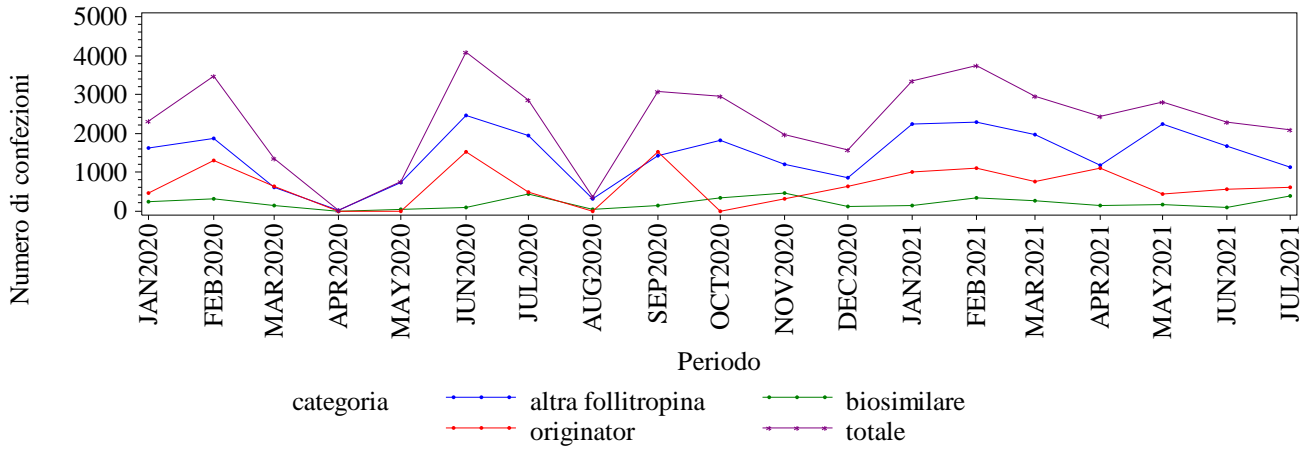

Elaborazione AIFA – Ufficio Monitoraggio della spesa farmaceutica
 Dato NSIS/Tracciabilita' aggiornato lug-2021

LAZIO. FOLLITROPINE - Andamento mensile dei consumi (DDD)

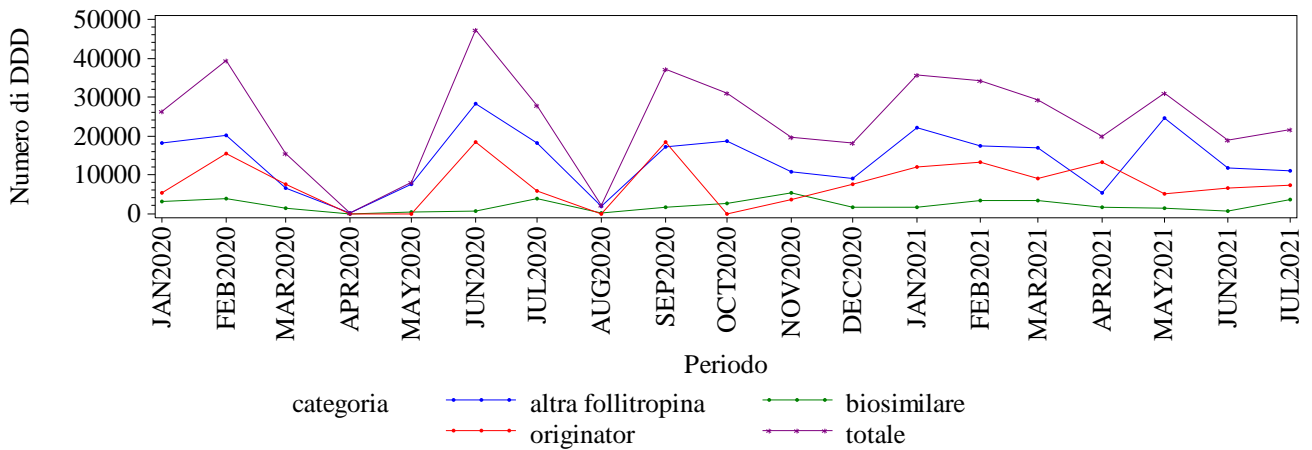

Elaborazione AIFA – Ufficio Monitoraggio della spesa farmaceutica
 Dato NSIS/Tracciabilita' aggiornato lug-2021

LAZIO. FOLLITROPINE - Andamento mensile dei consumi (unità posologiche)

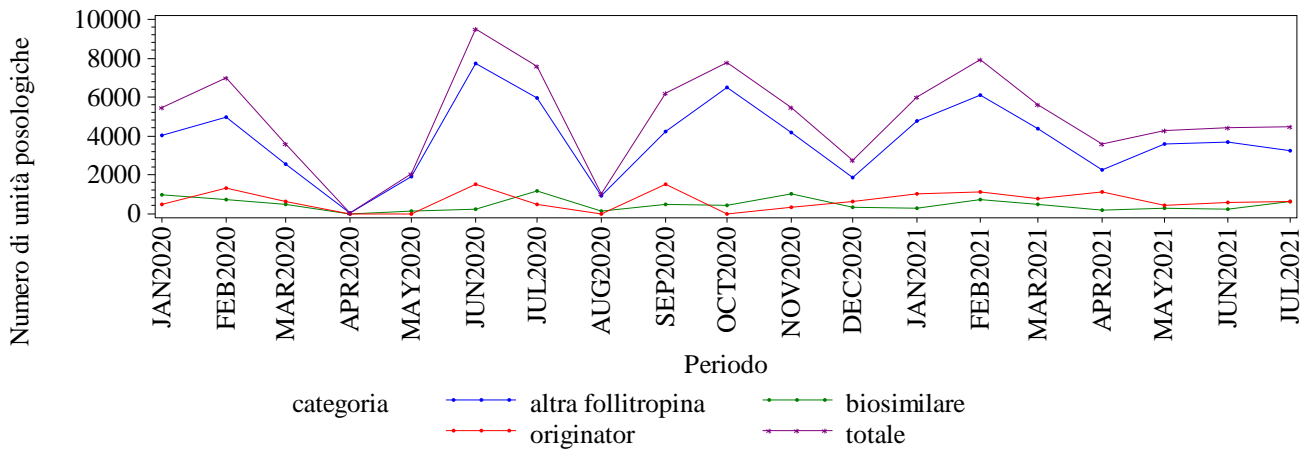

Elaborazione AIFA – Ufficio Monitoraggio della spesa farmaceutica
 Dato NSIS/Tracciabilita' aggiornato lug-2021

LAZIO. INFLIXIMAB - Andamento mensile dei consumi (confezioni)

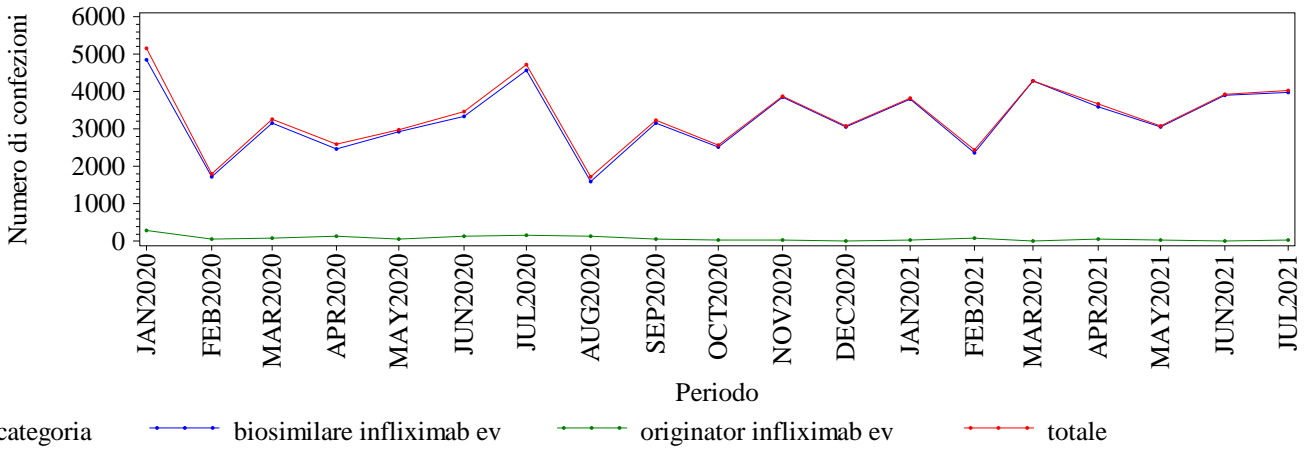

Elaborazione AIFA – Ufficio Monitoraggio della spesa farmaceutica
 Dato NSIS/Tracciabilita' aggiornato lug-2021

LAZIO. INFLIXIMAB - Andamento mensile dei consumi (DDD)

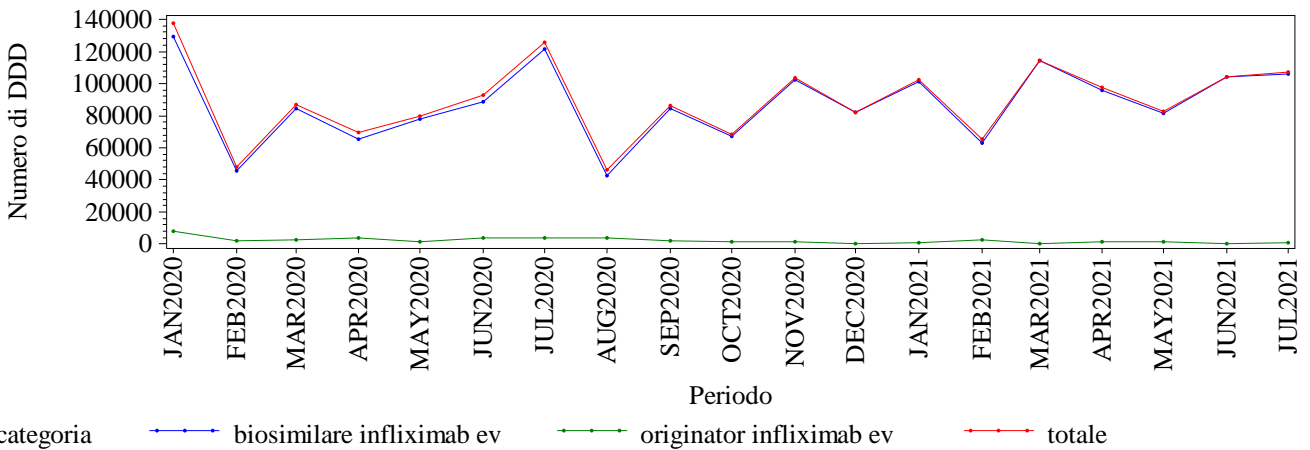

Elaborazione AIFA – Ufficio Monitoraggio della spesa farmaceutica
 Dato NSIS/Tracciabilita' aggiornato lug-2021

LAZIO. INFLIXIMAB - Andamento mensile dei consumi (unità posologiche)

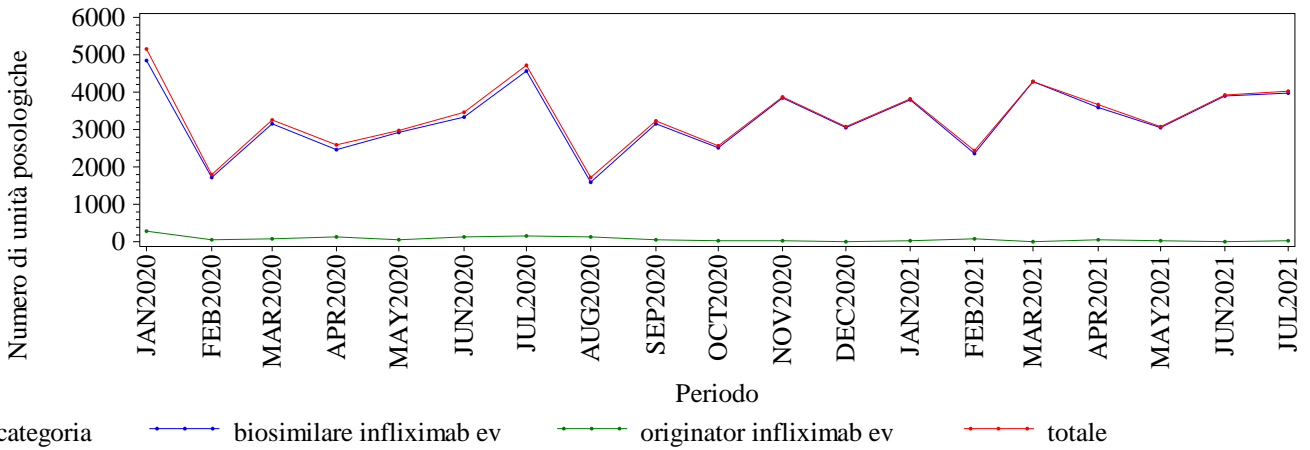

Elaborazione AIFA – Ufficio Monitoraggio della spesa farmaceutica
 Dato NSIS/Tracciabilita' aggiornato lug-2021

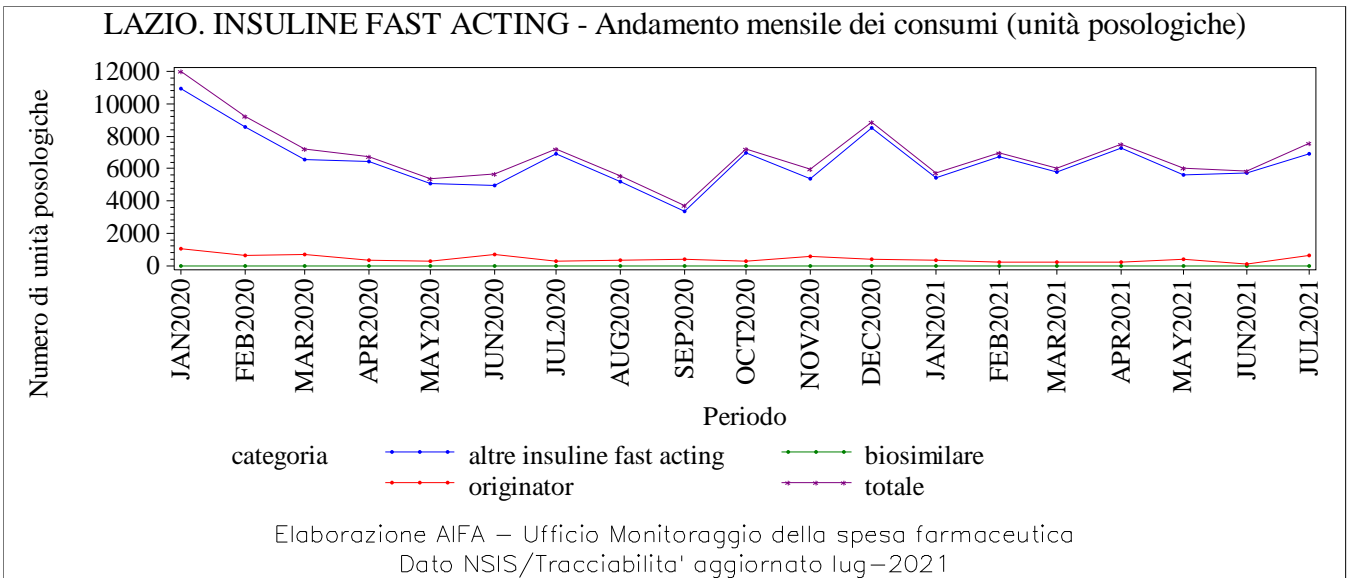
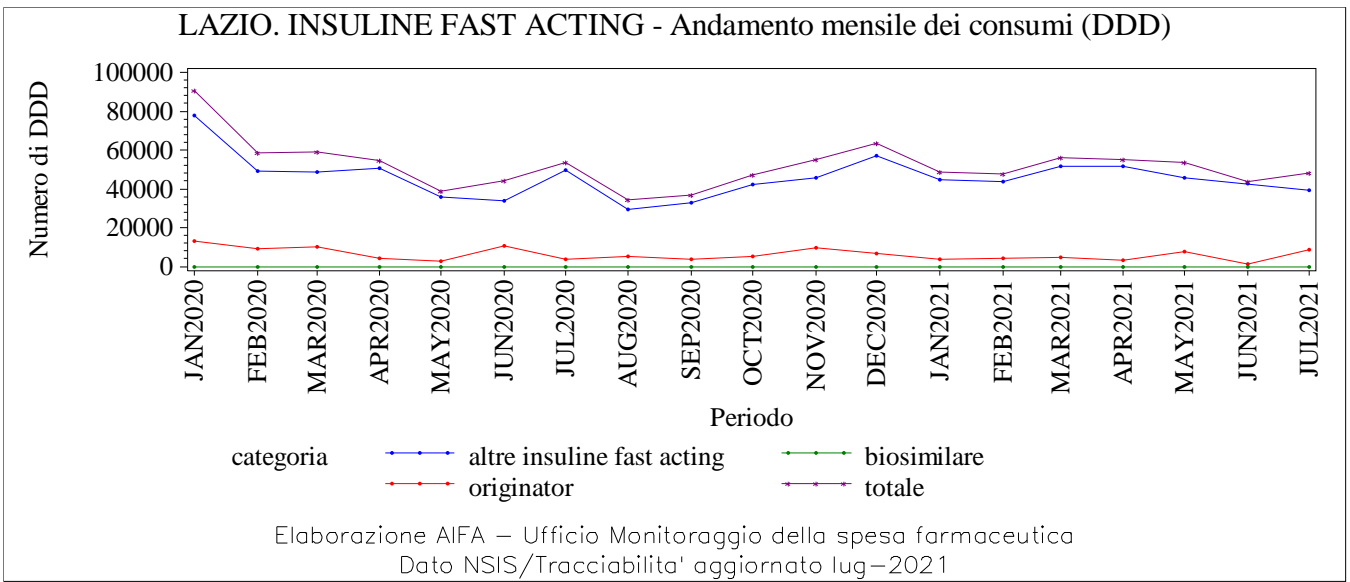
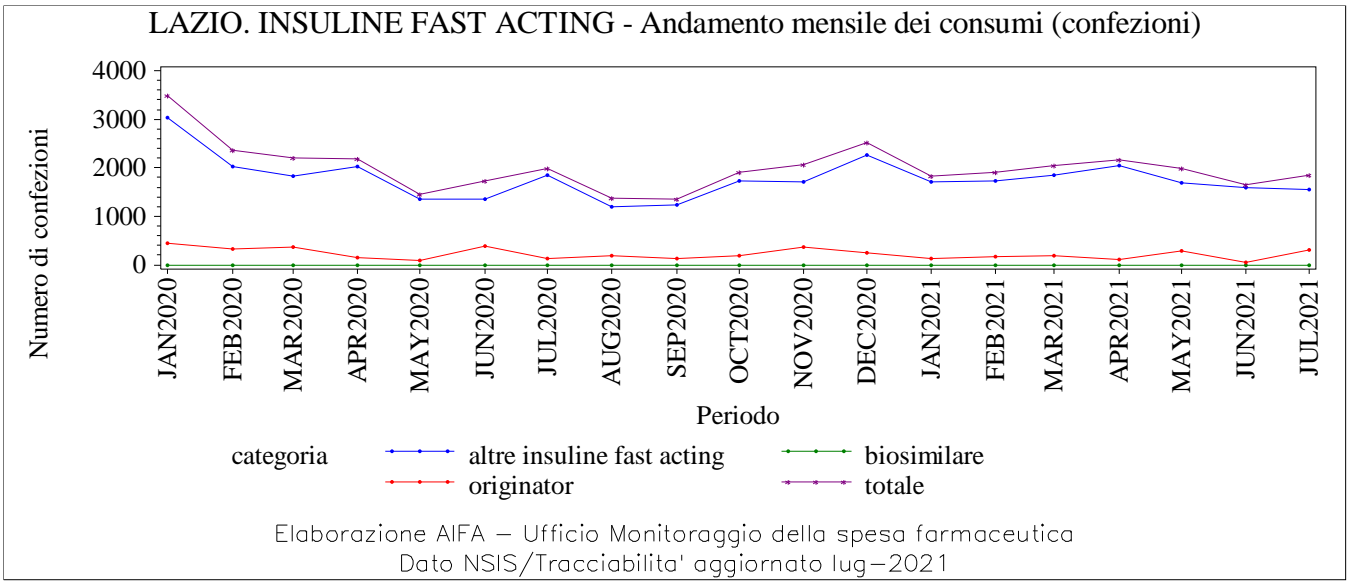

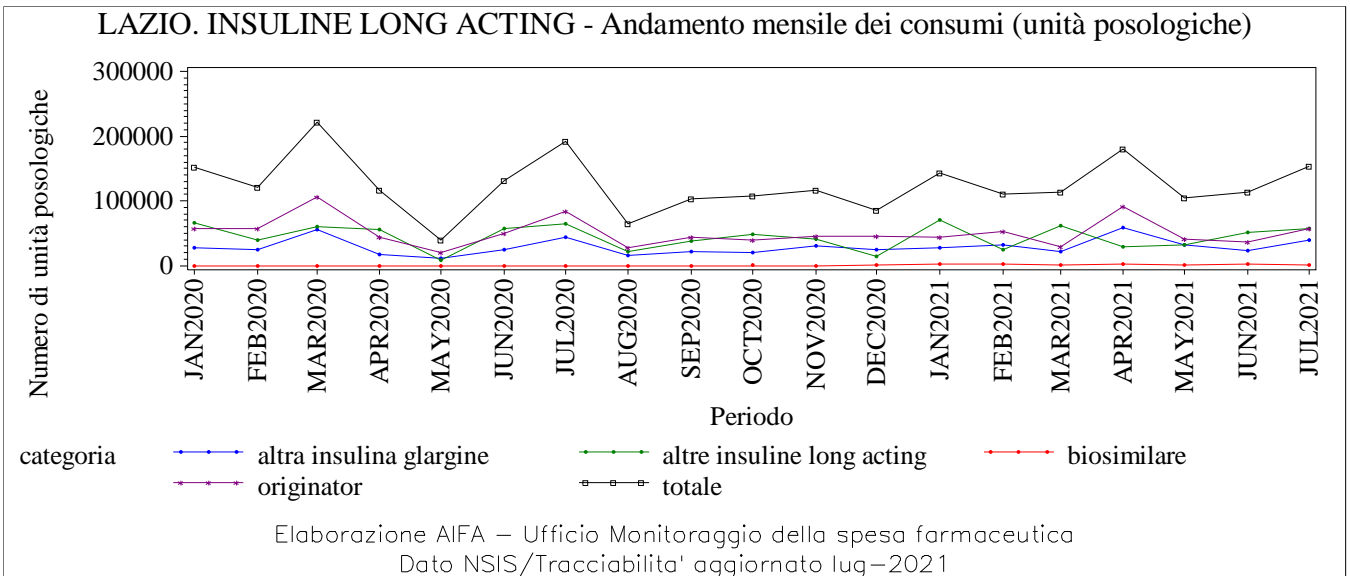
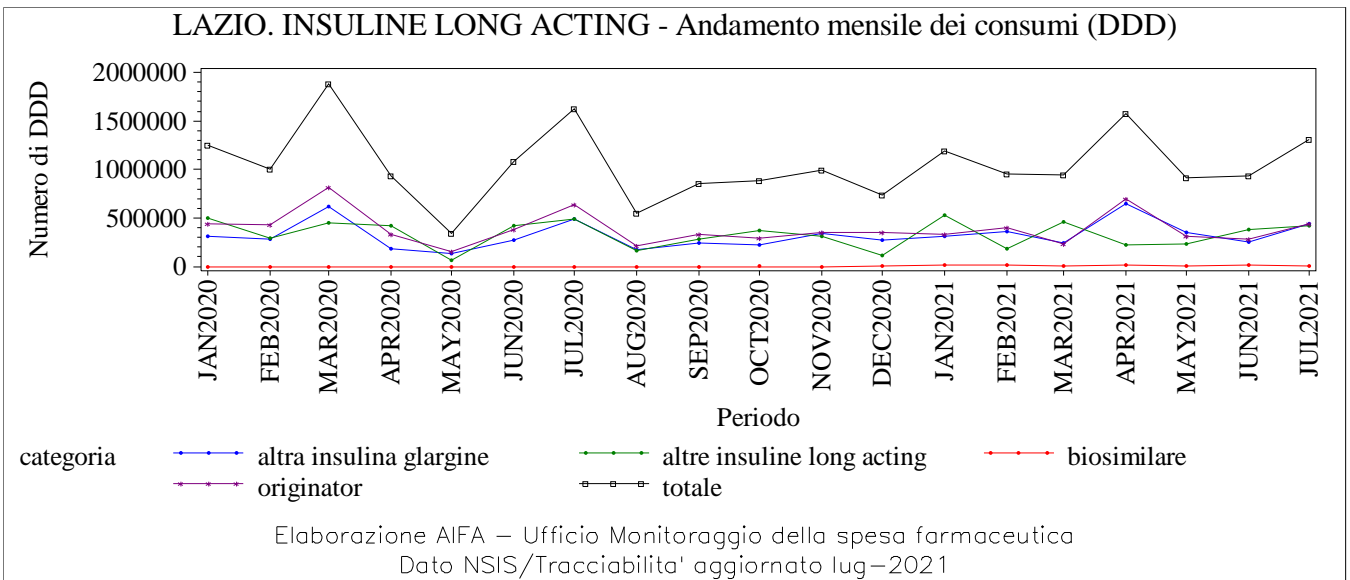
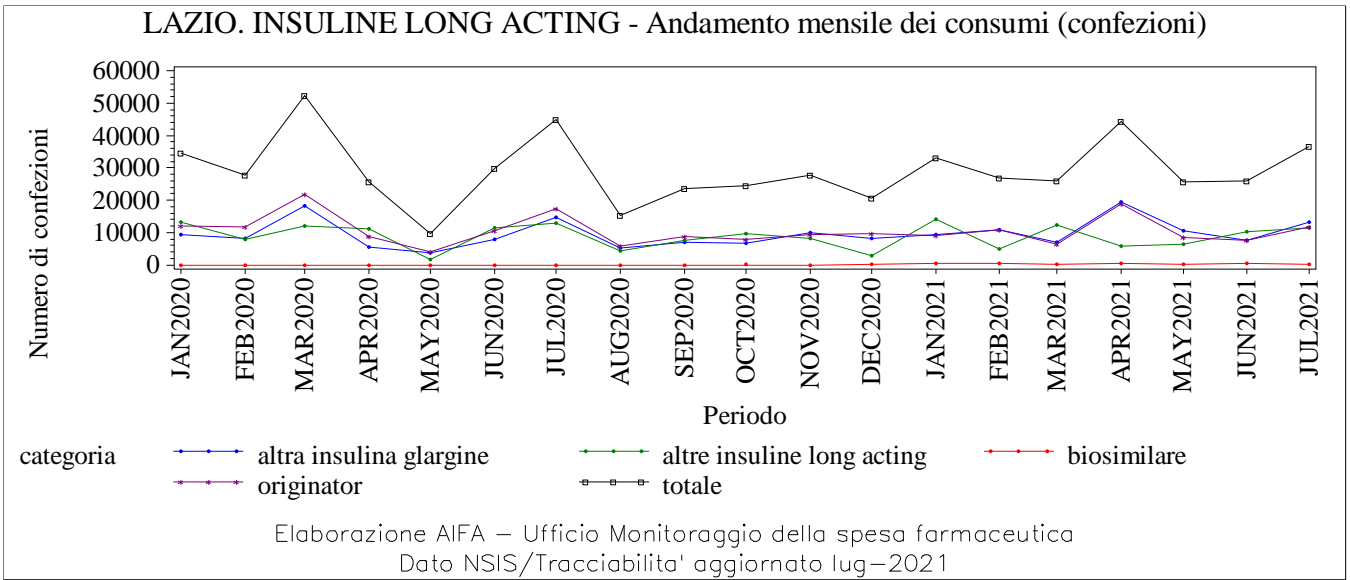

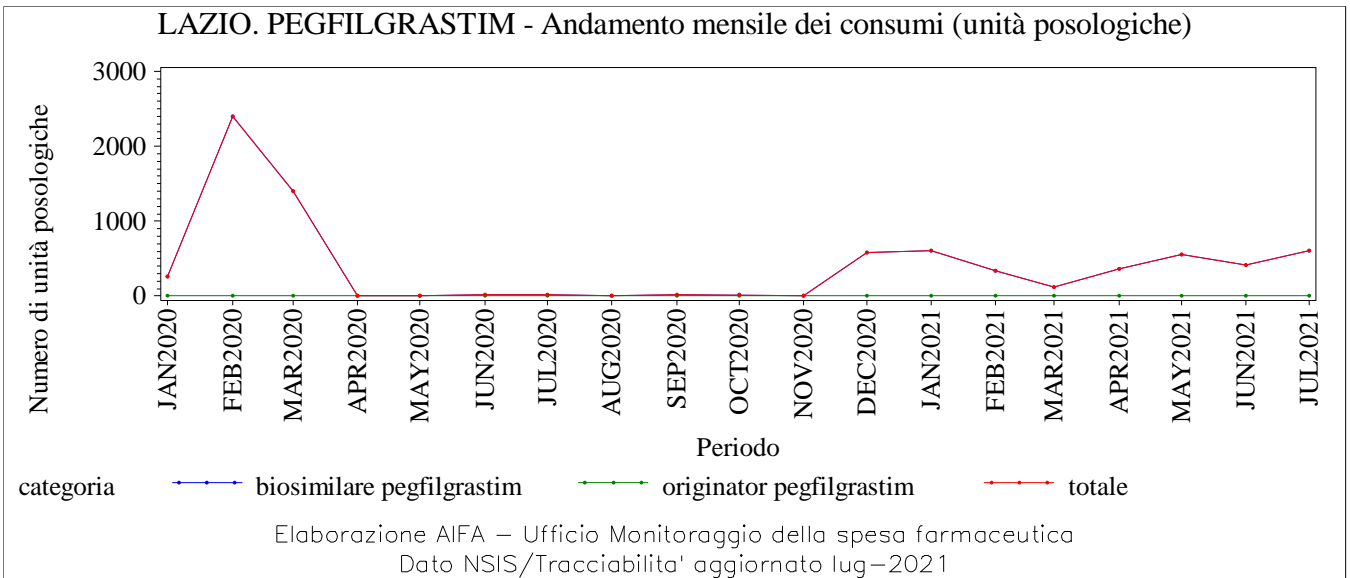
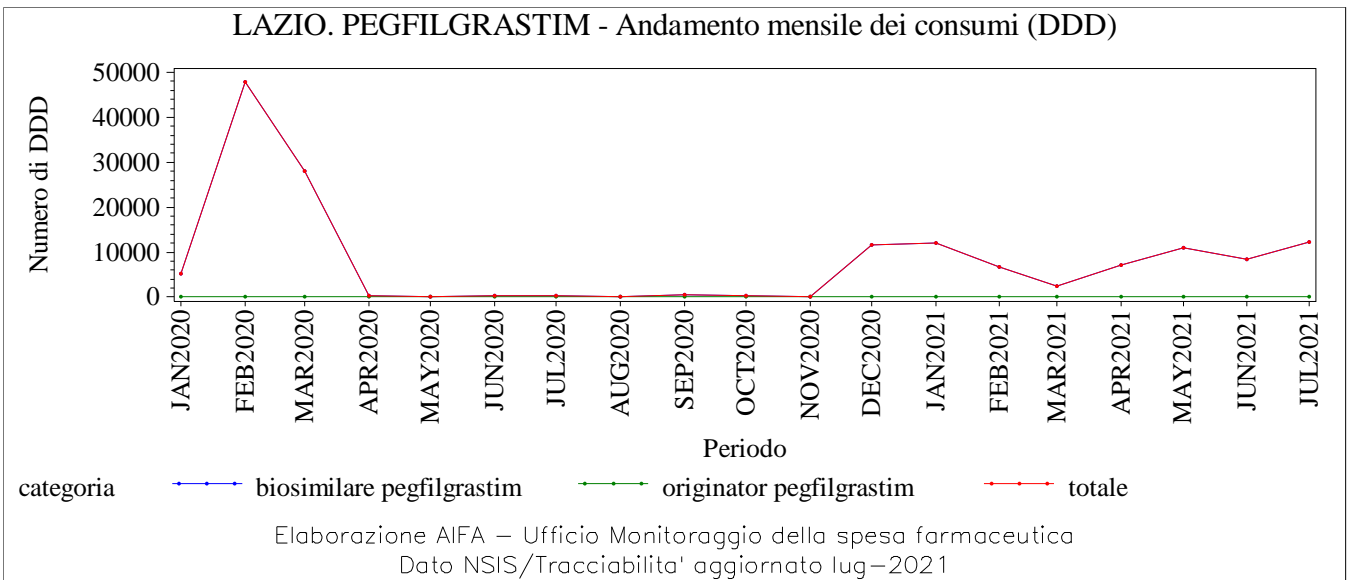
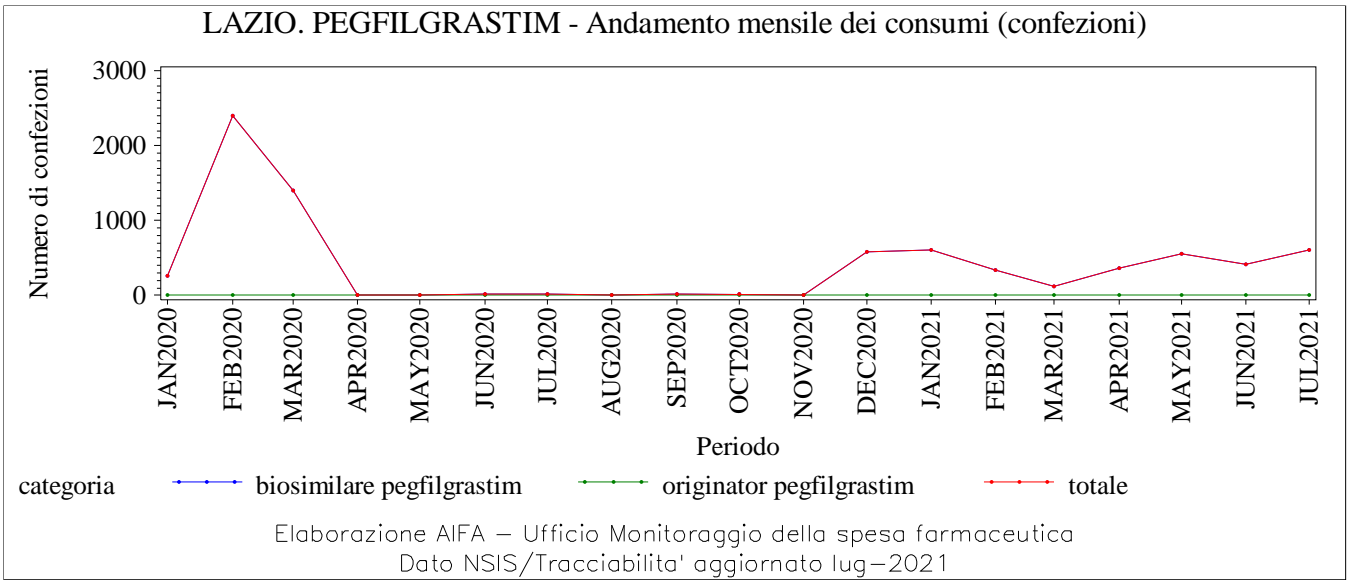

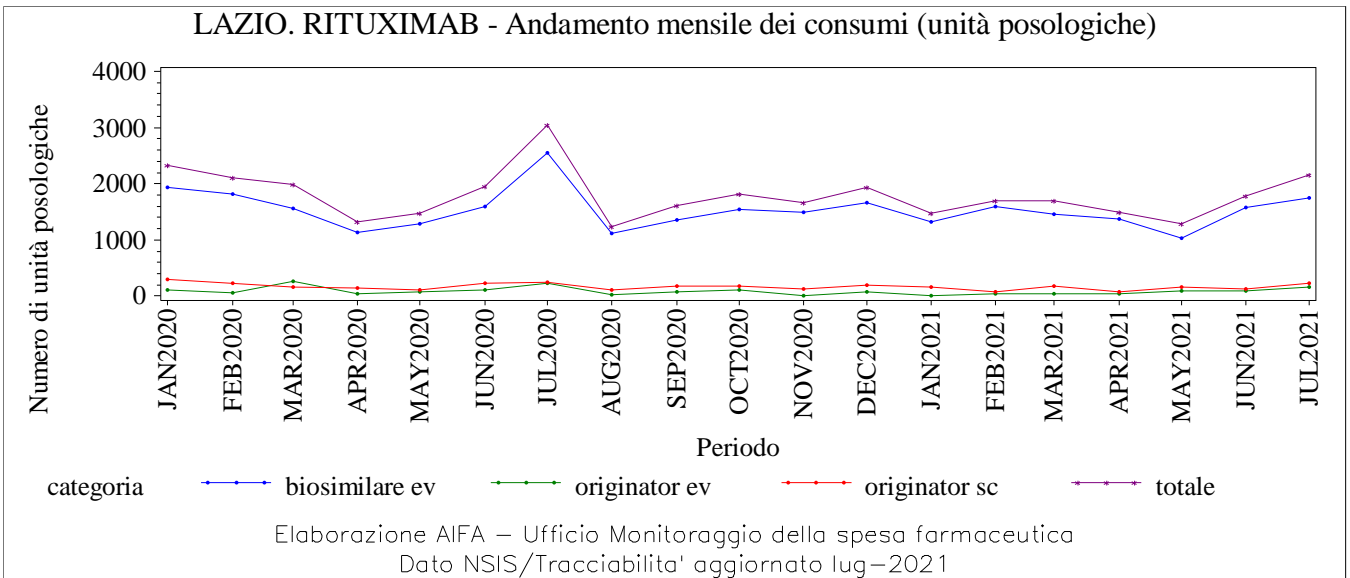
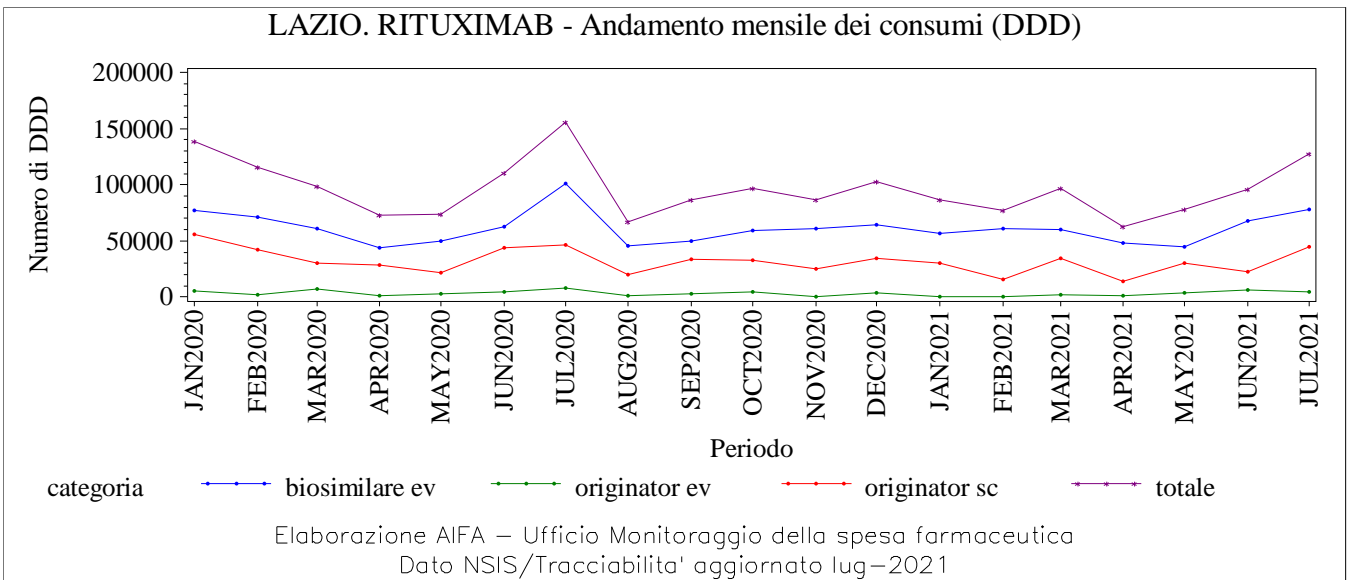
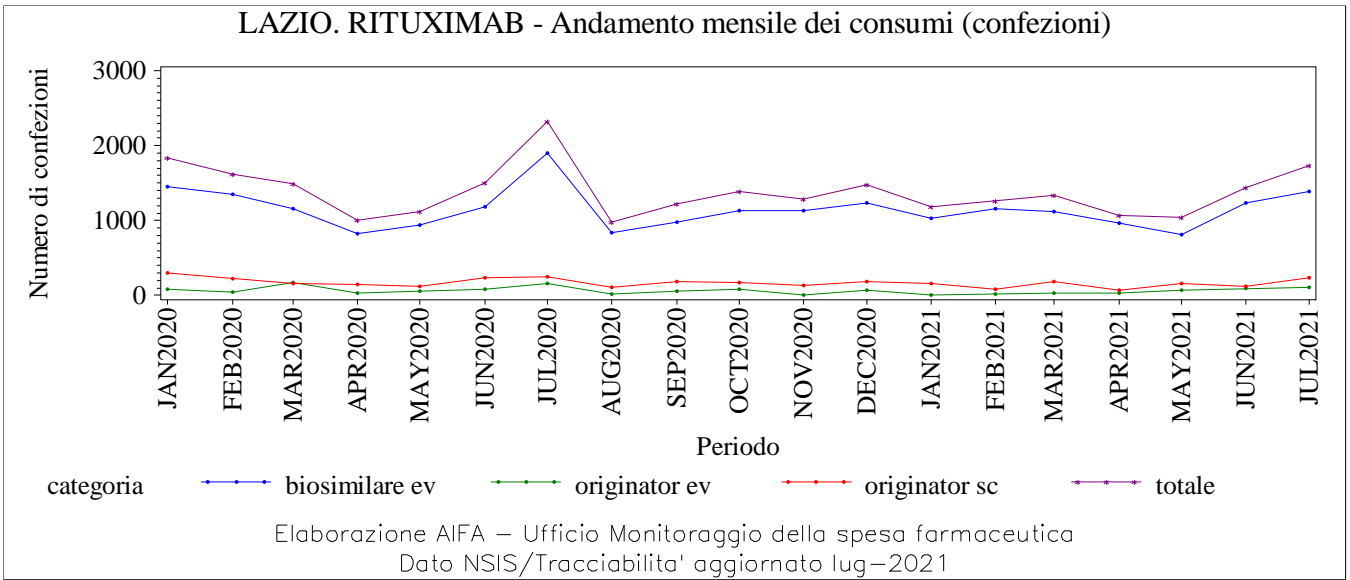

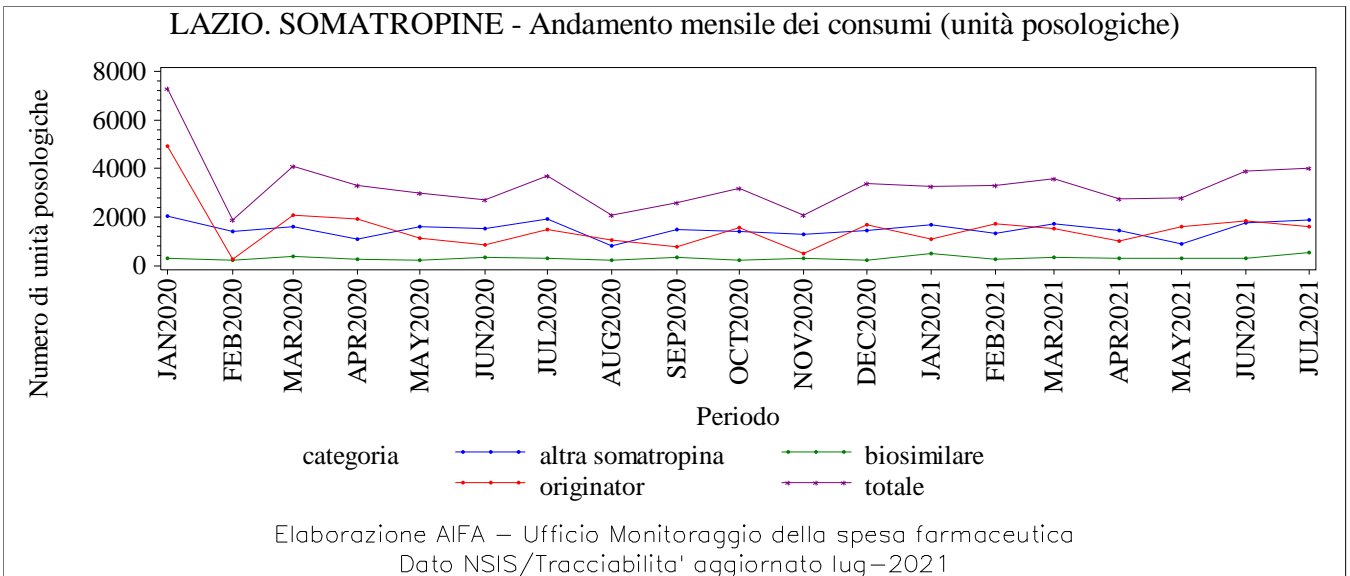
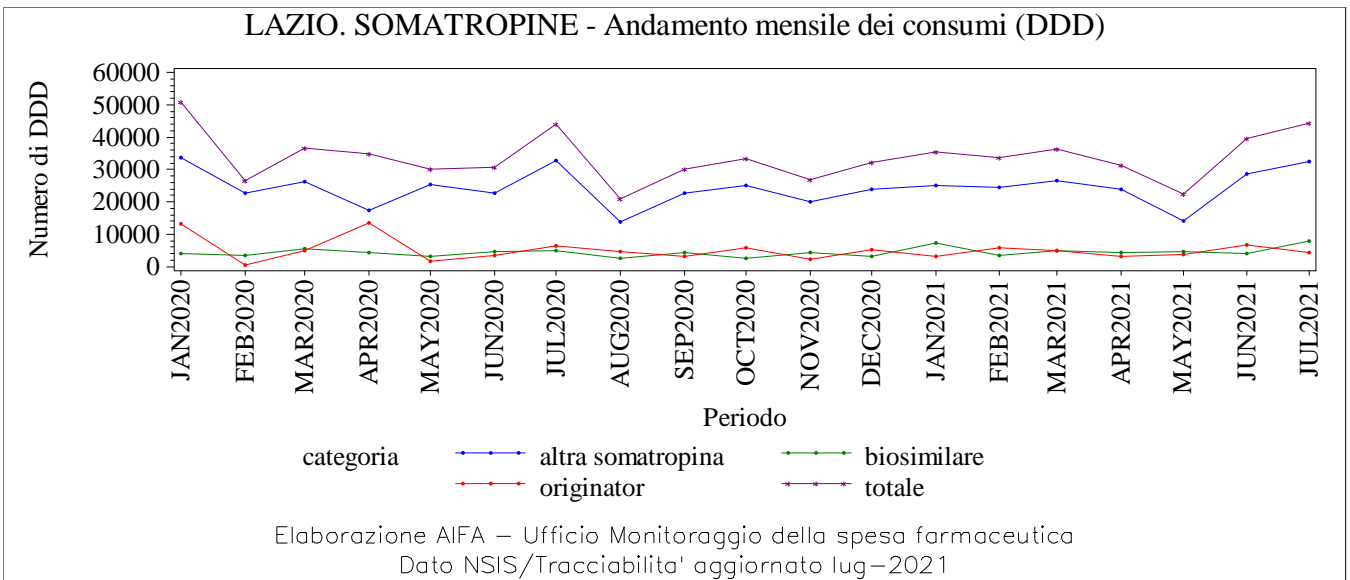
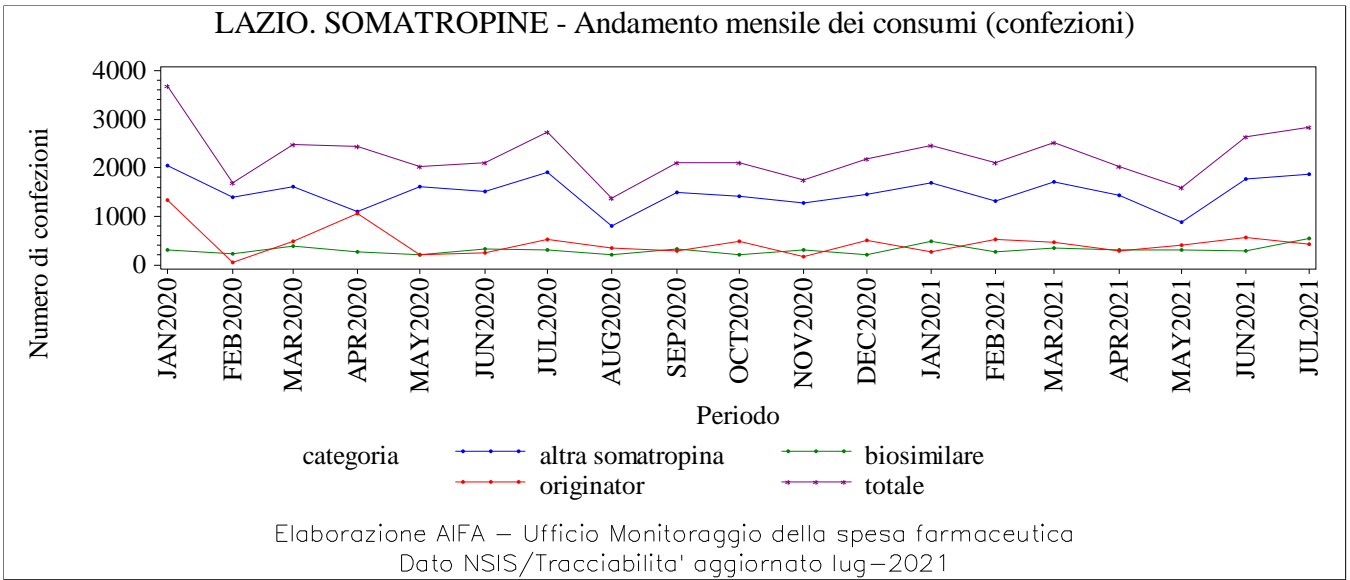

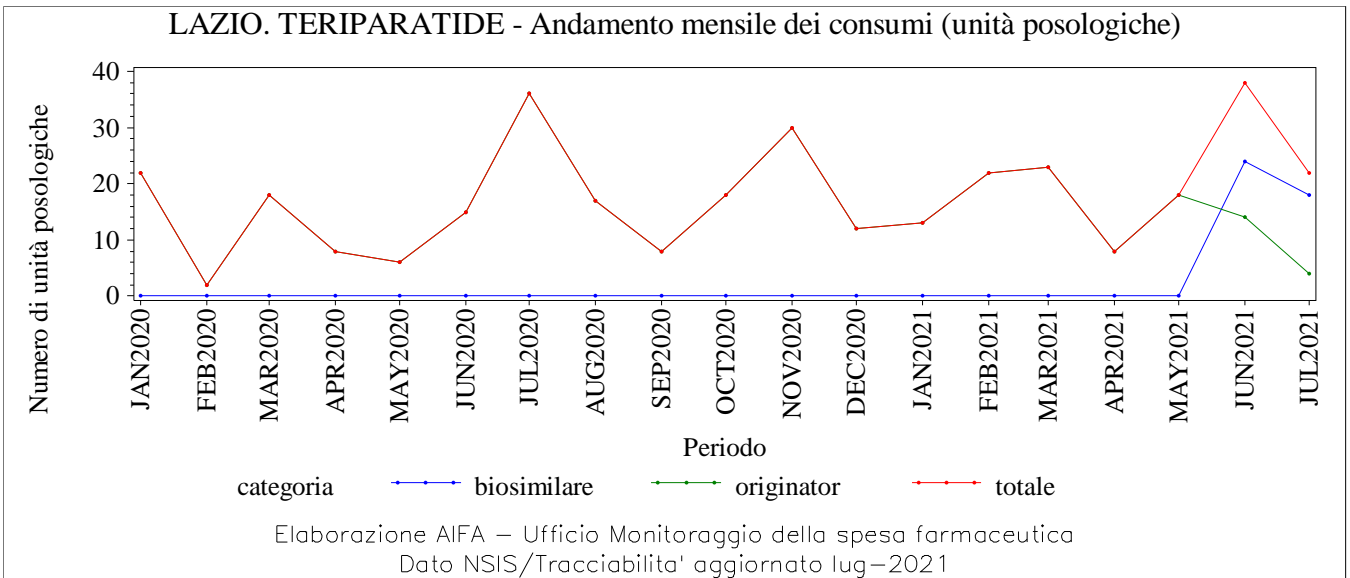
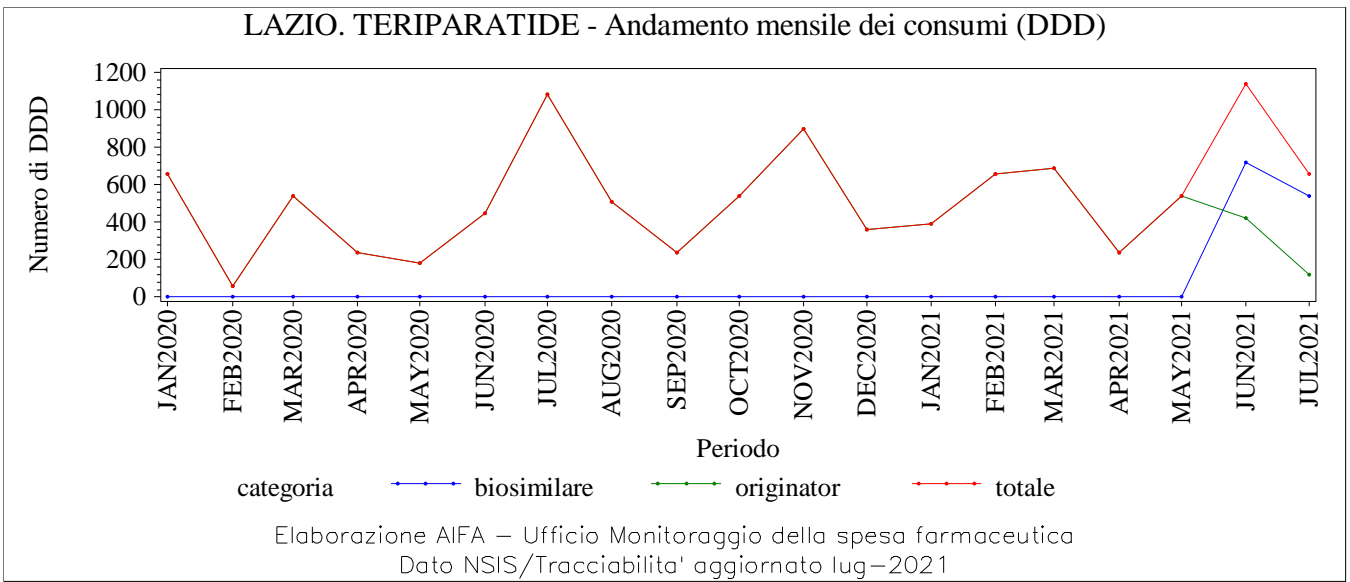
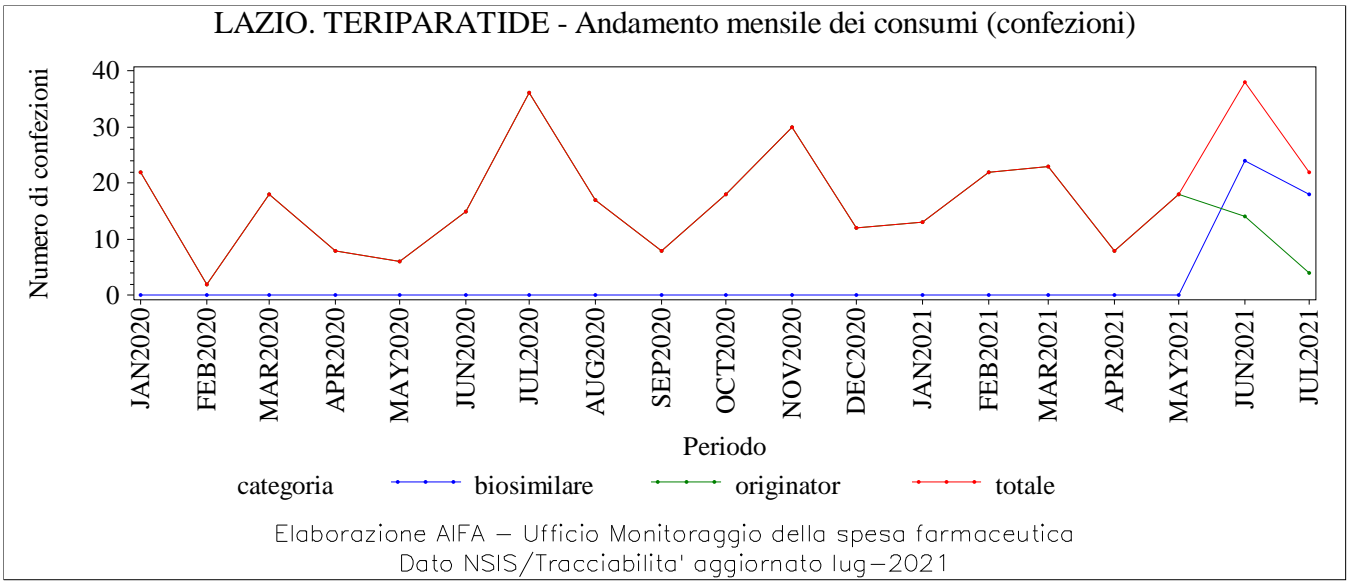

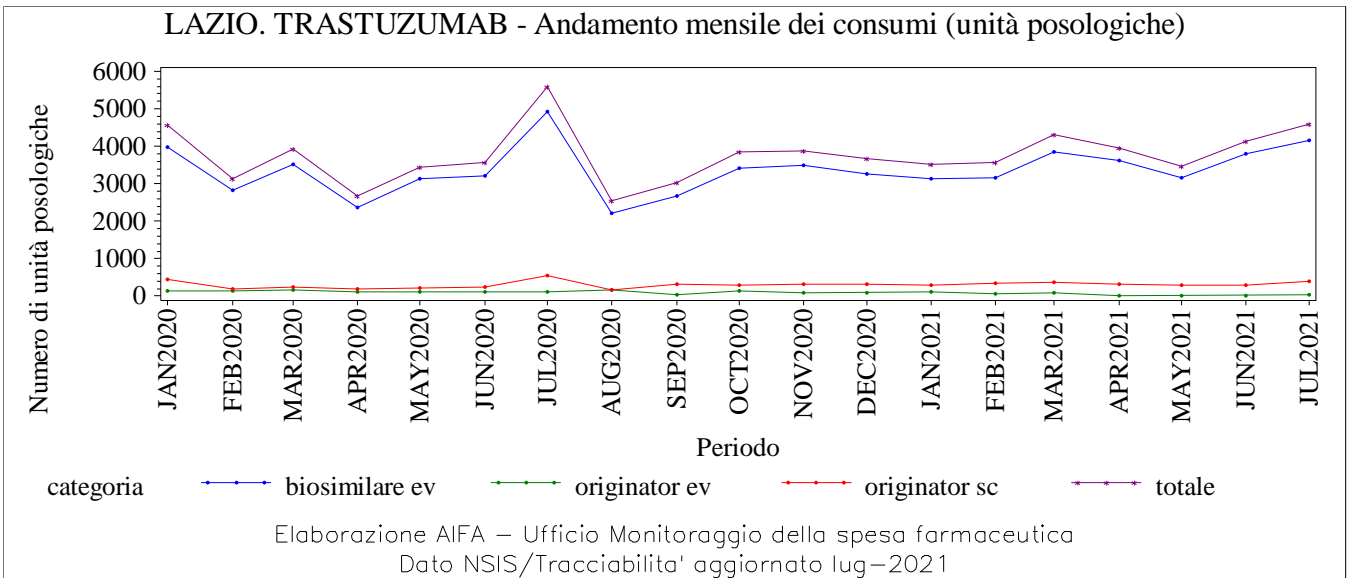
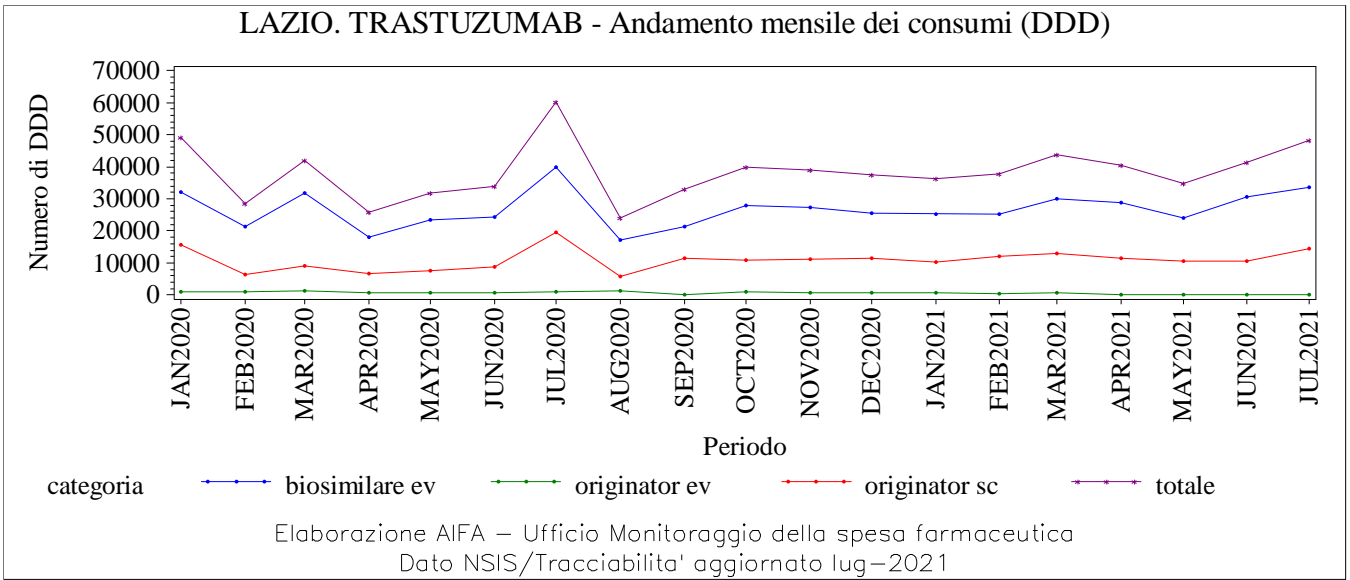
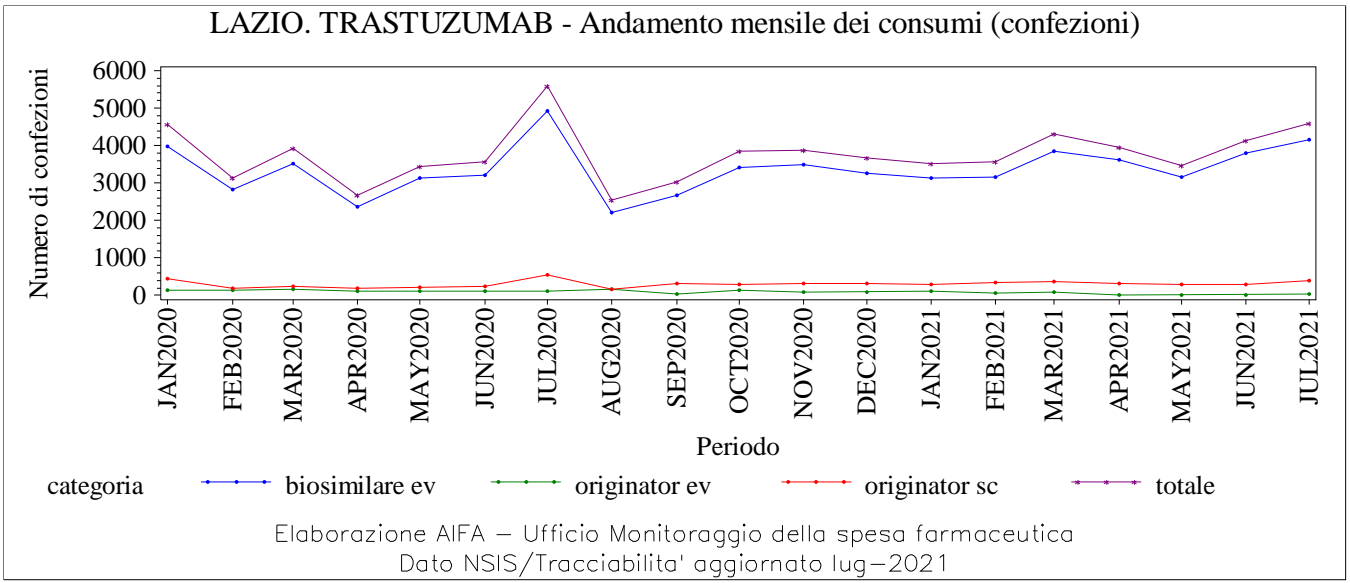

LIGURIA. Trend mensile consumo (confezioni, DDD, unità posologiche)

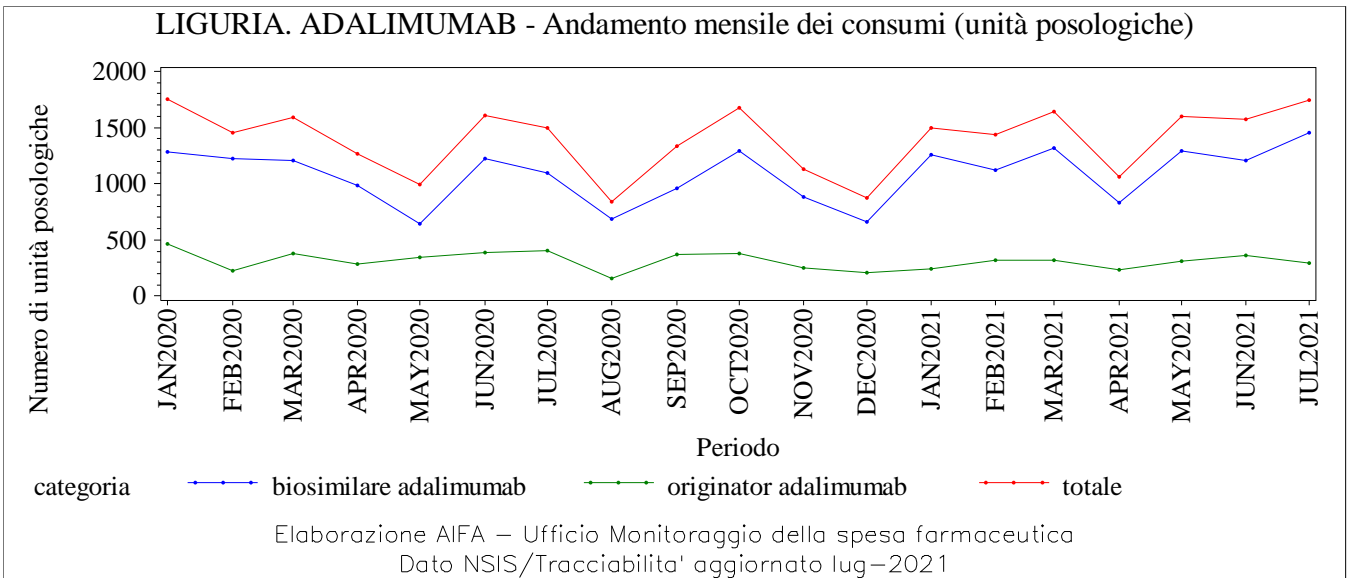
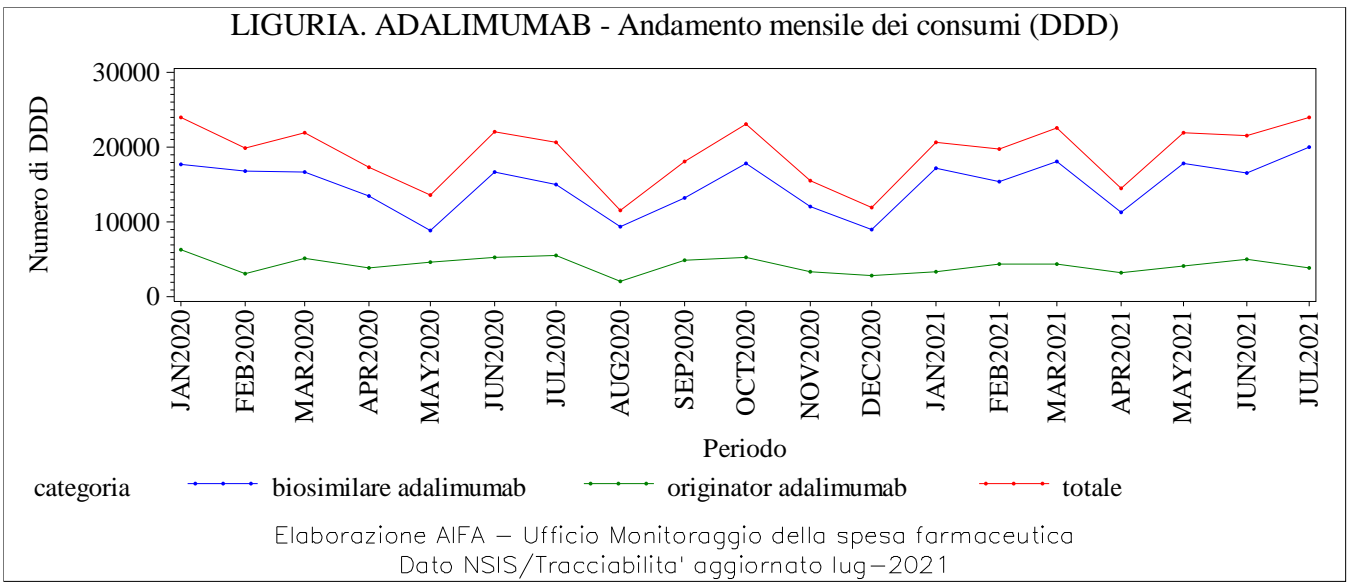
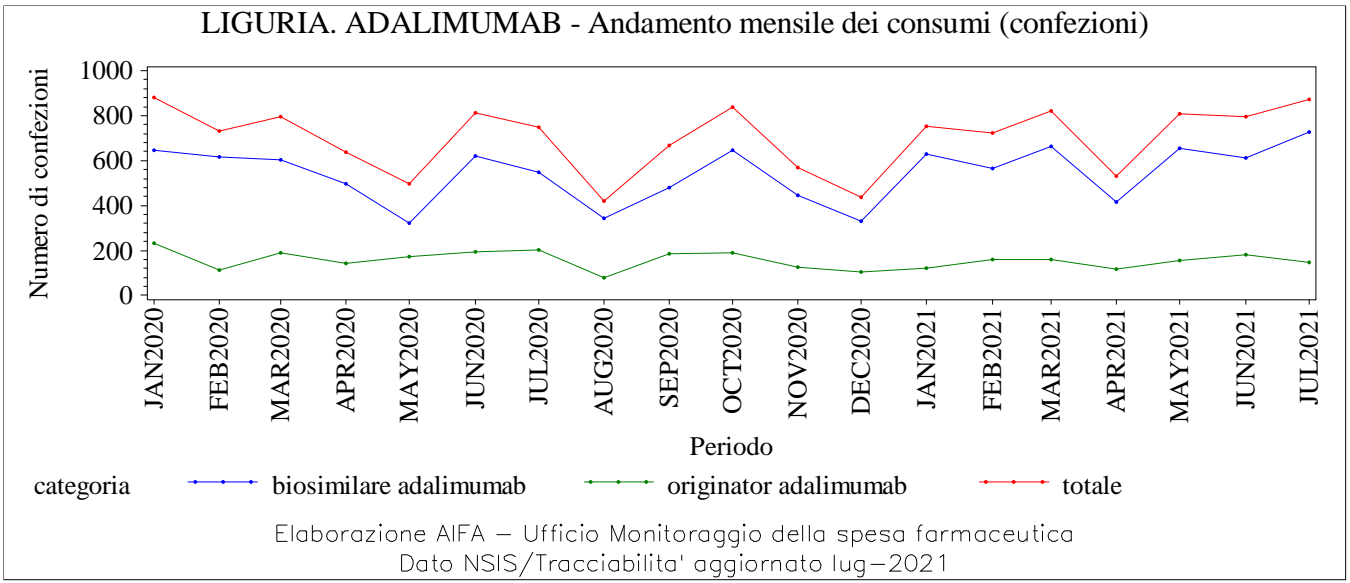

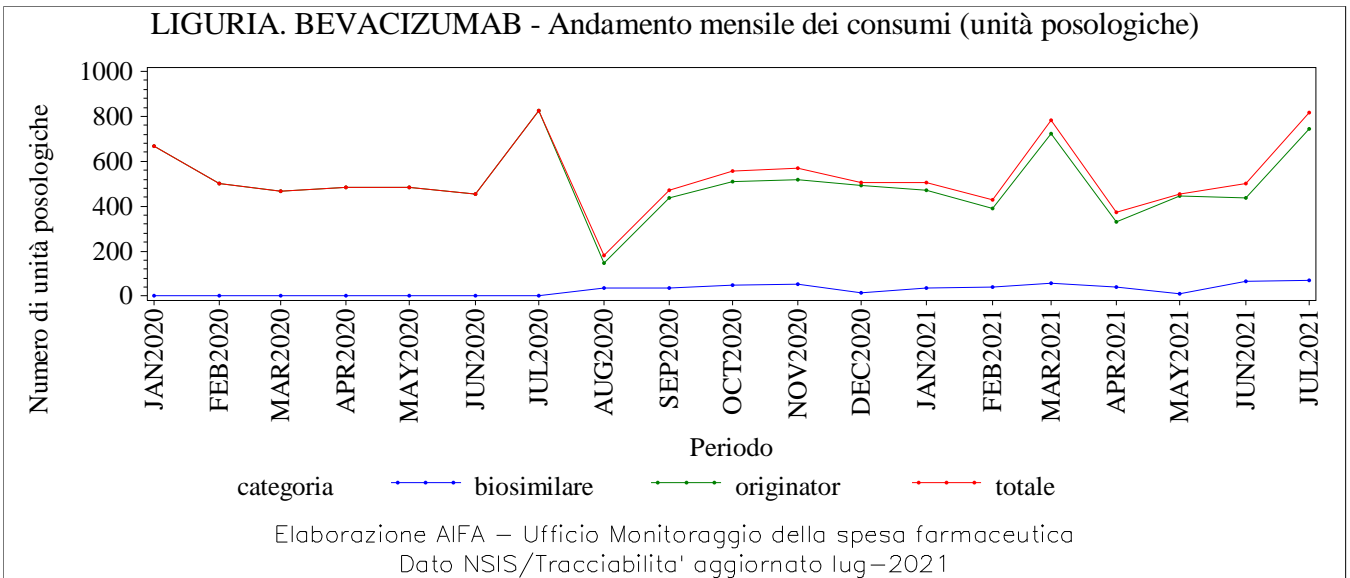
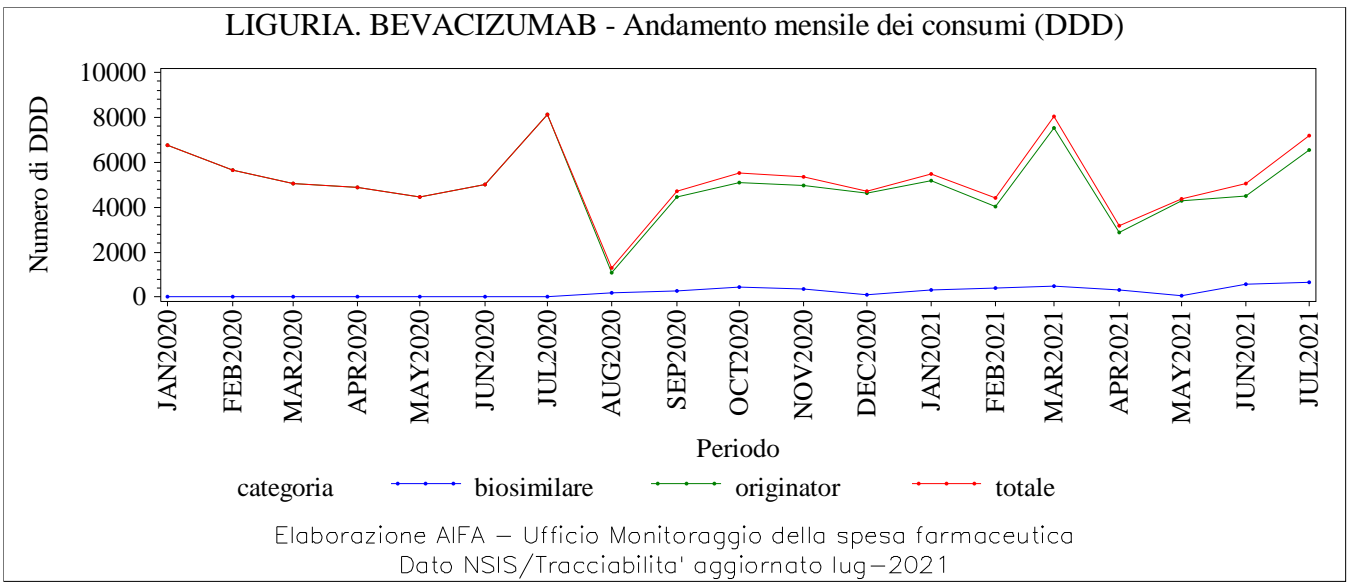
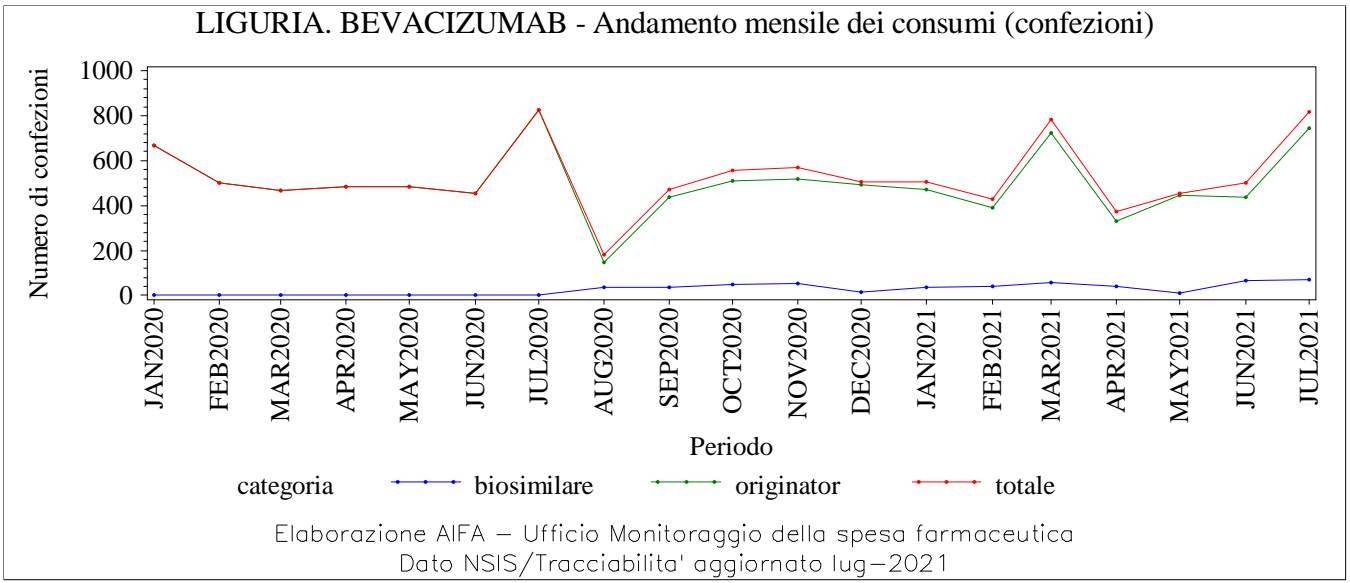

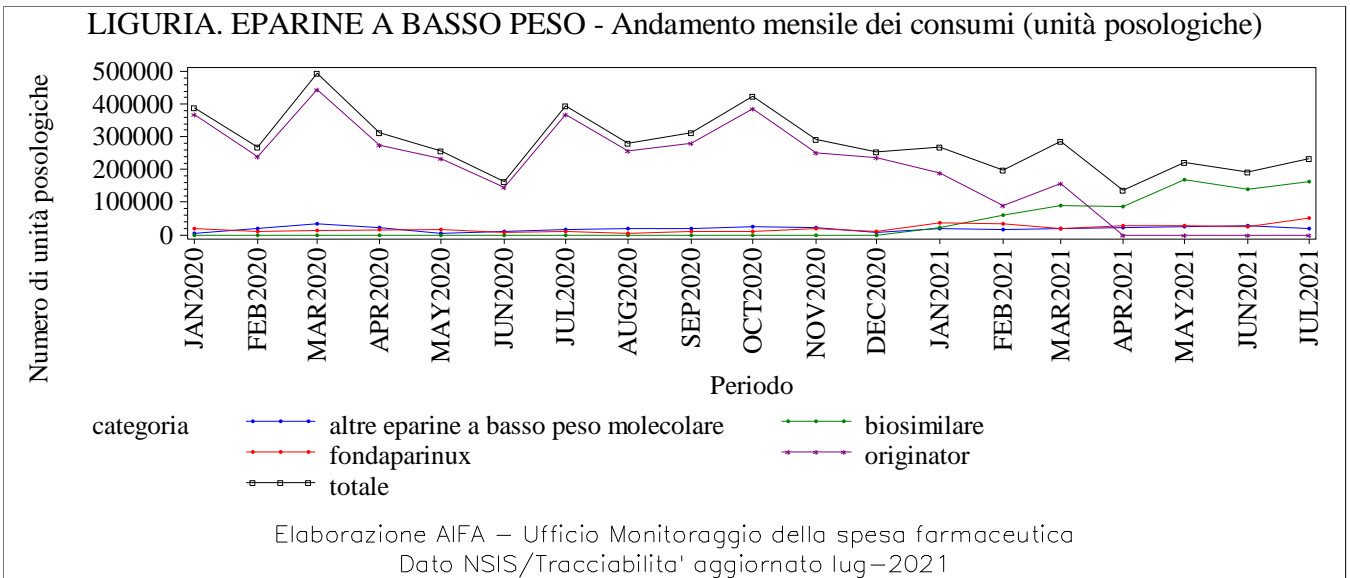
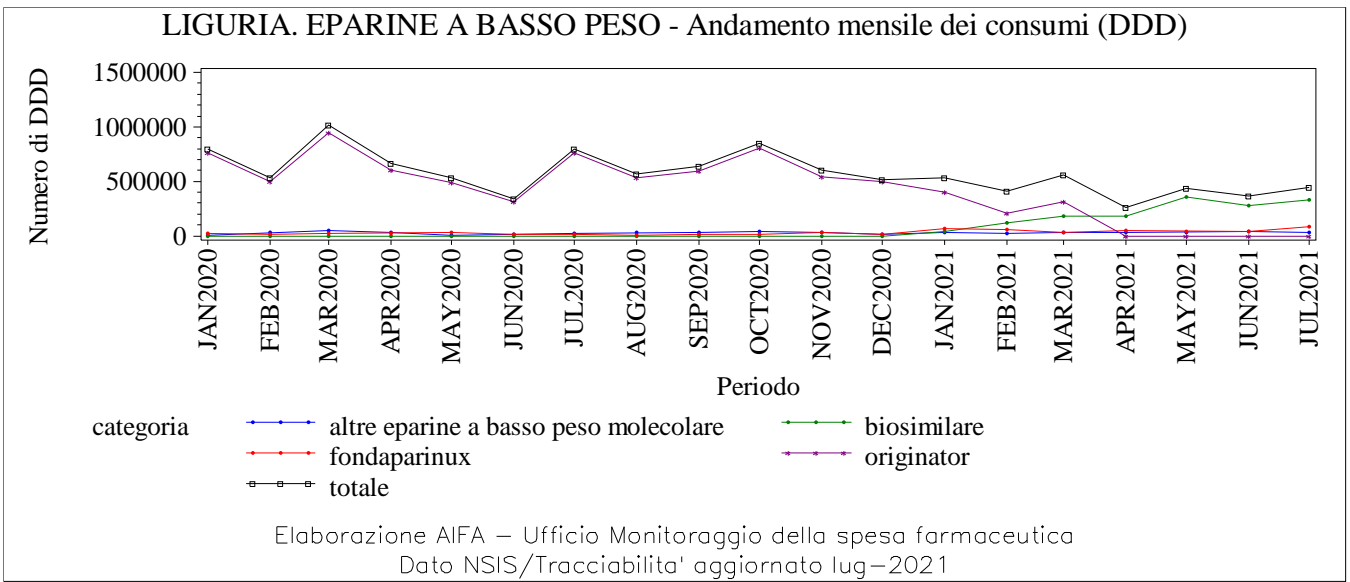
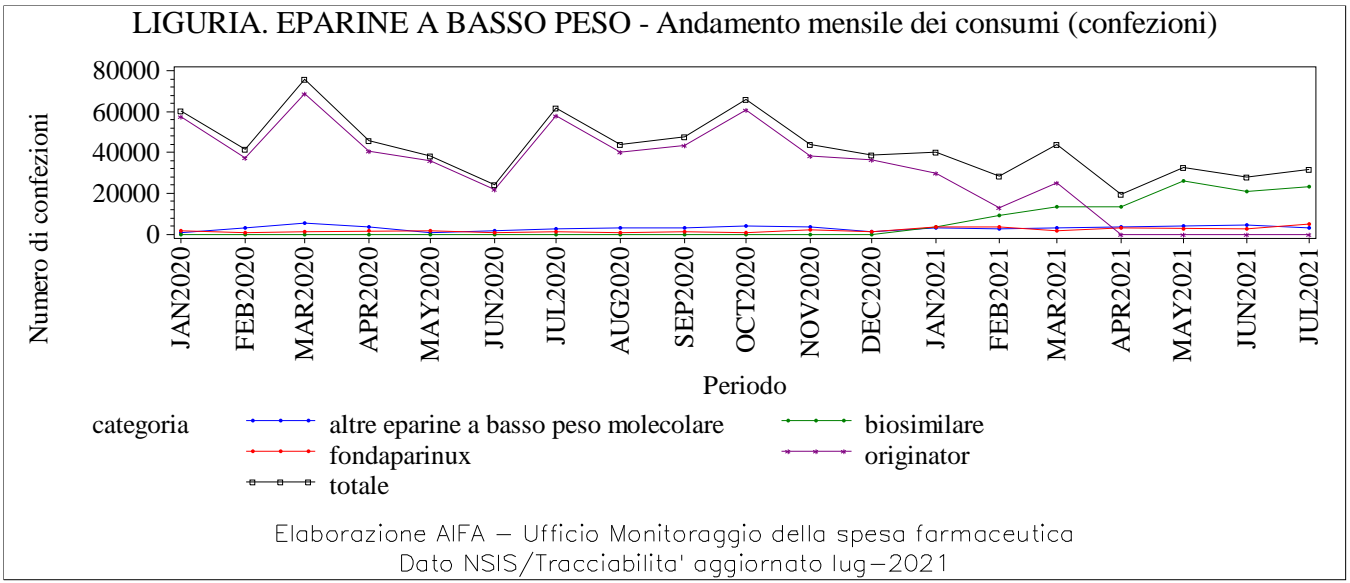

LIGURIA. EPOETINE - Andamento mensile dei consumi (confezioni)

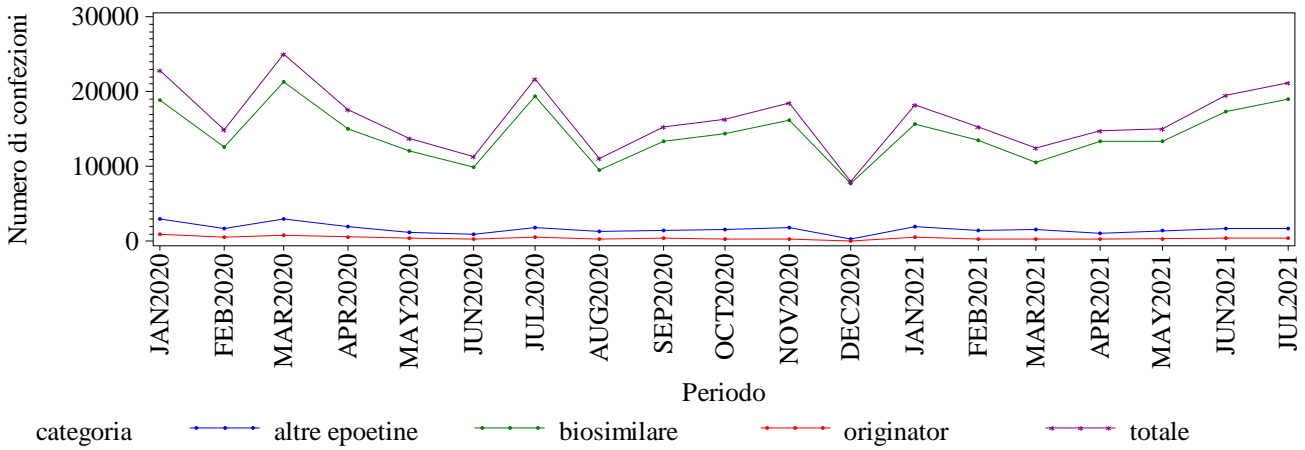

Elaborazione AIFA – Ufficio Monitoraggio della spesa farmaceutica
 Dato NSIS/Tracciabilita' aggiornato lug-2021

LIGURIA. EPOETINE - Andamento mensile dei consumi (DDD)

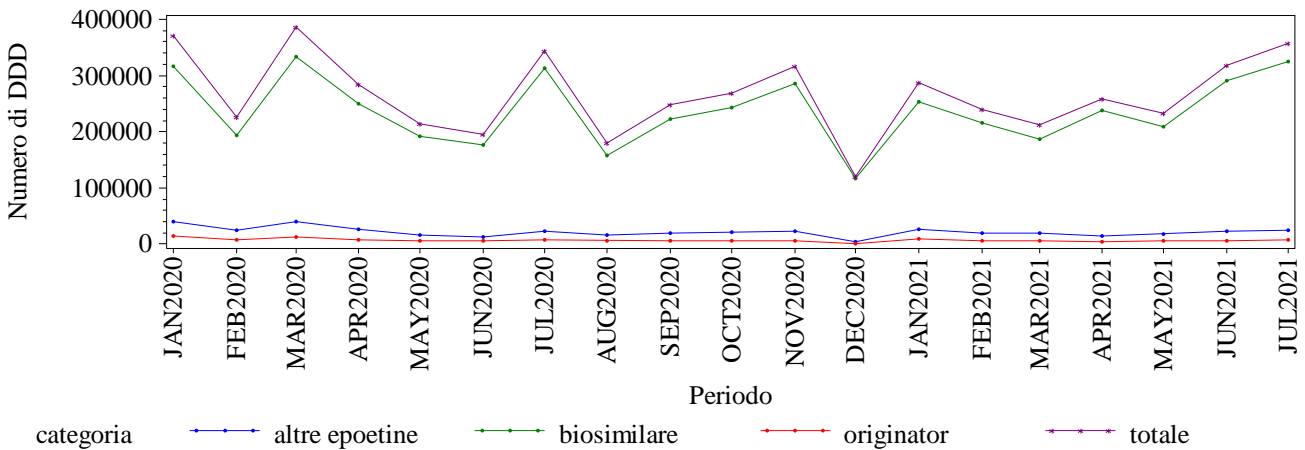

Elaborazione AIFA – Ufficio Monitoraggio della spesa farmaceutica
 Dato NSIS/Tracciabilita' aggiornato lug-2021

LIGURIA. EPOETINE - Andamento mensile dei consumi (unità posologiche)

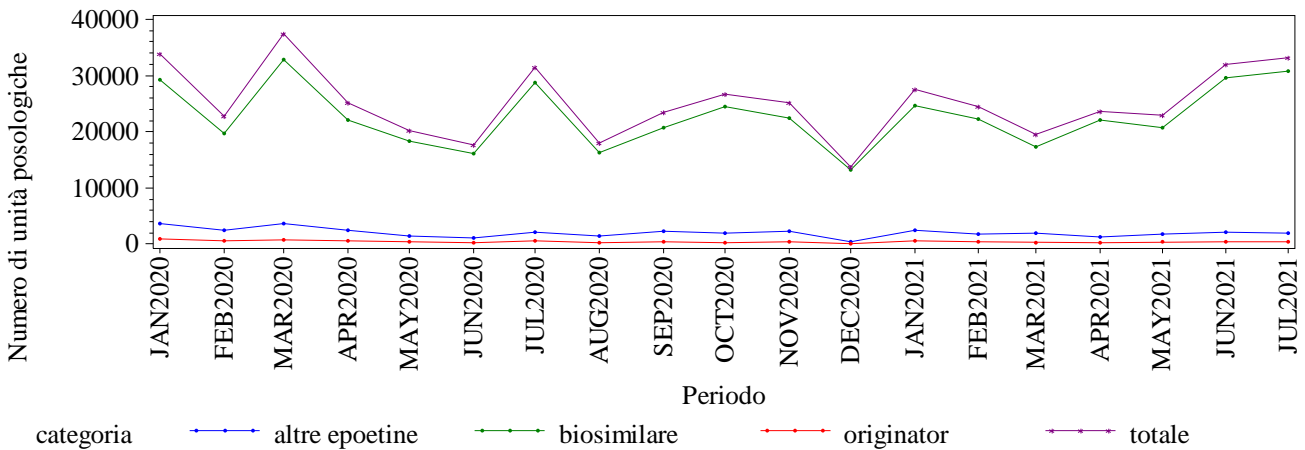

Elaborazione AIFA – Ufficio Monitoraggio della spesa farmaceutica
 Dato NSIS/Tracciabilita' aggiornato lug-2021

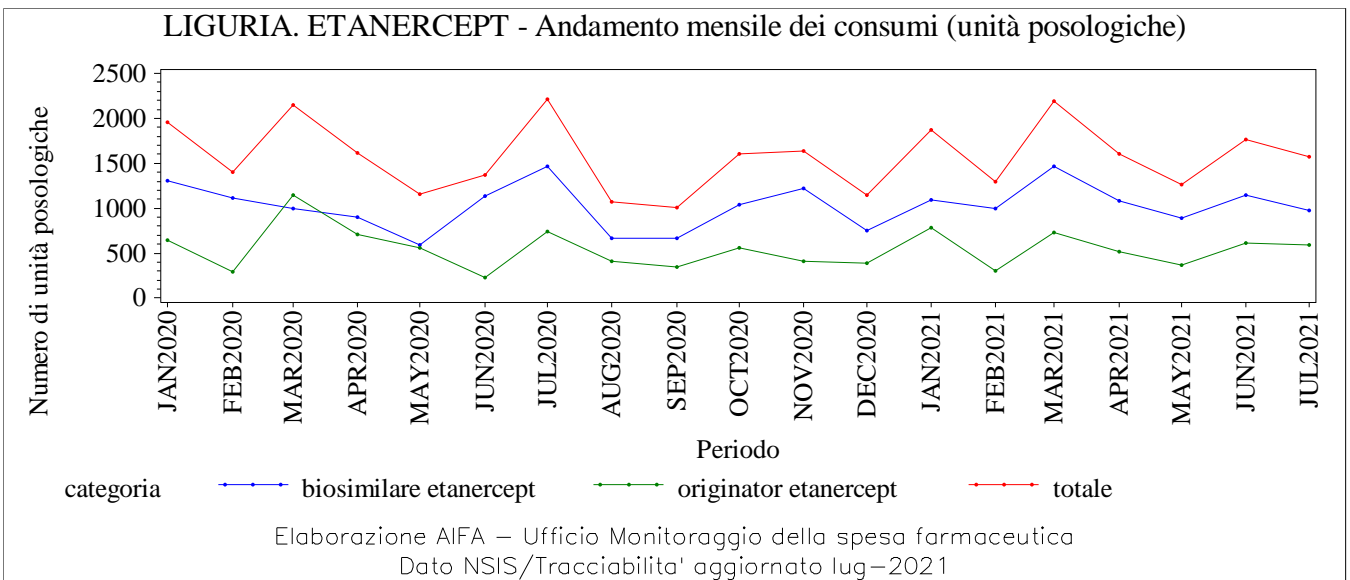
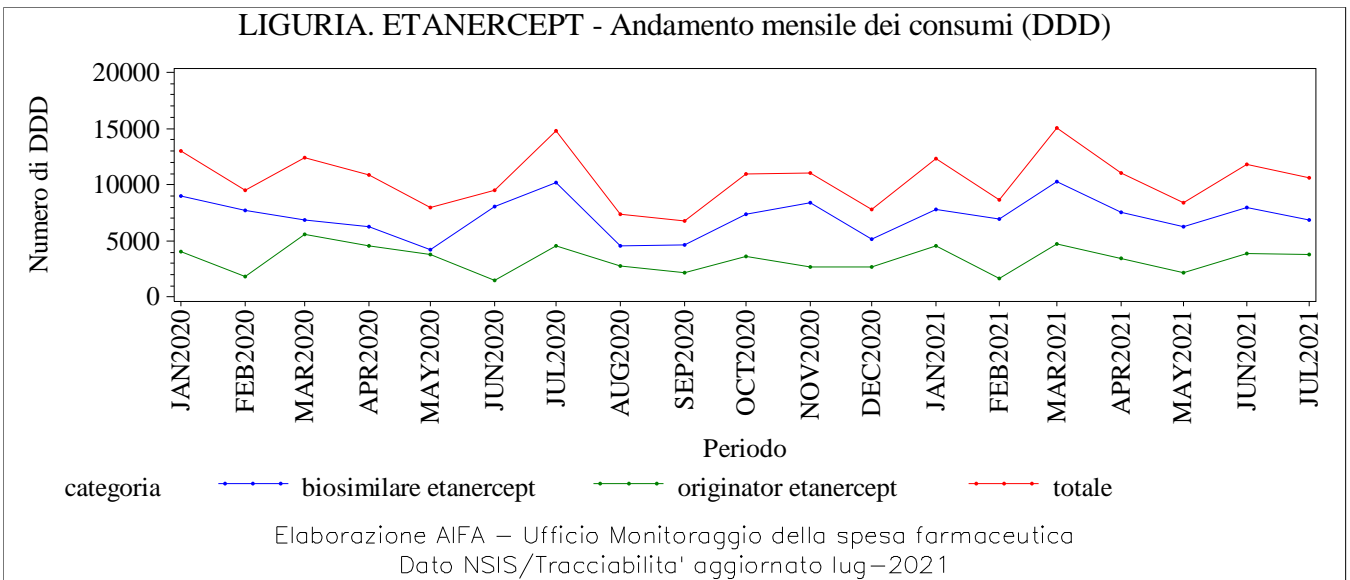
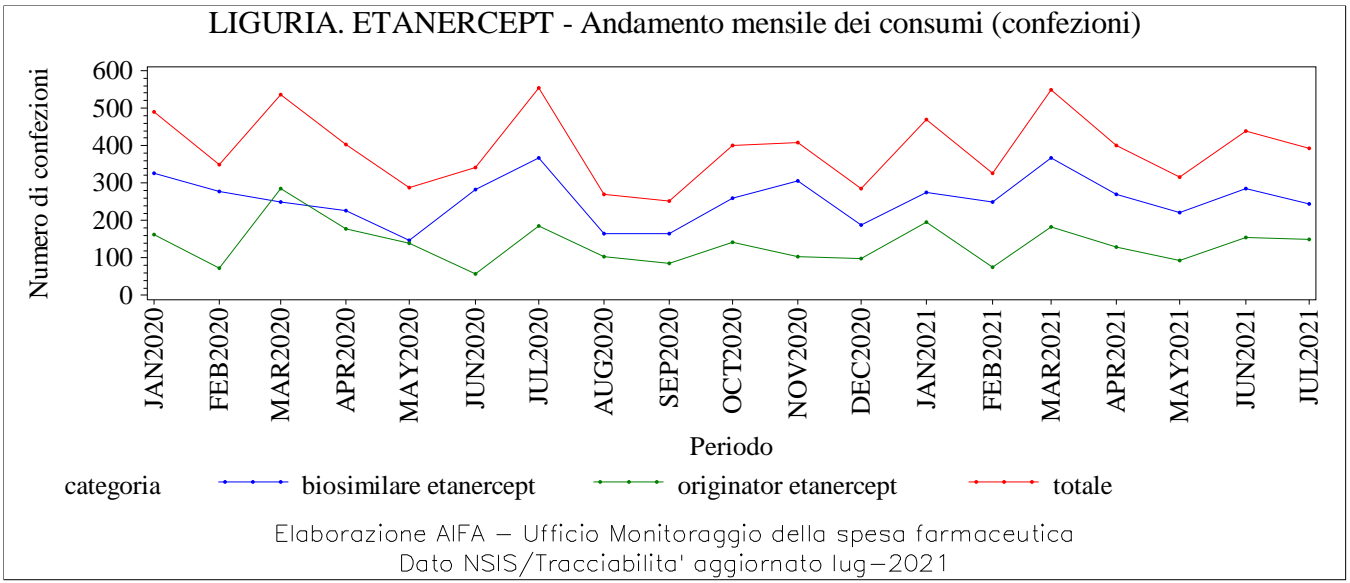

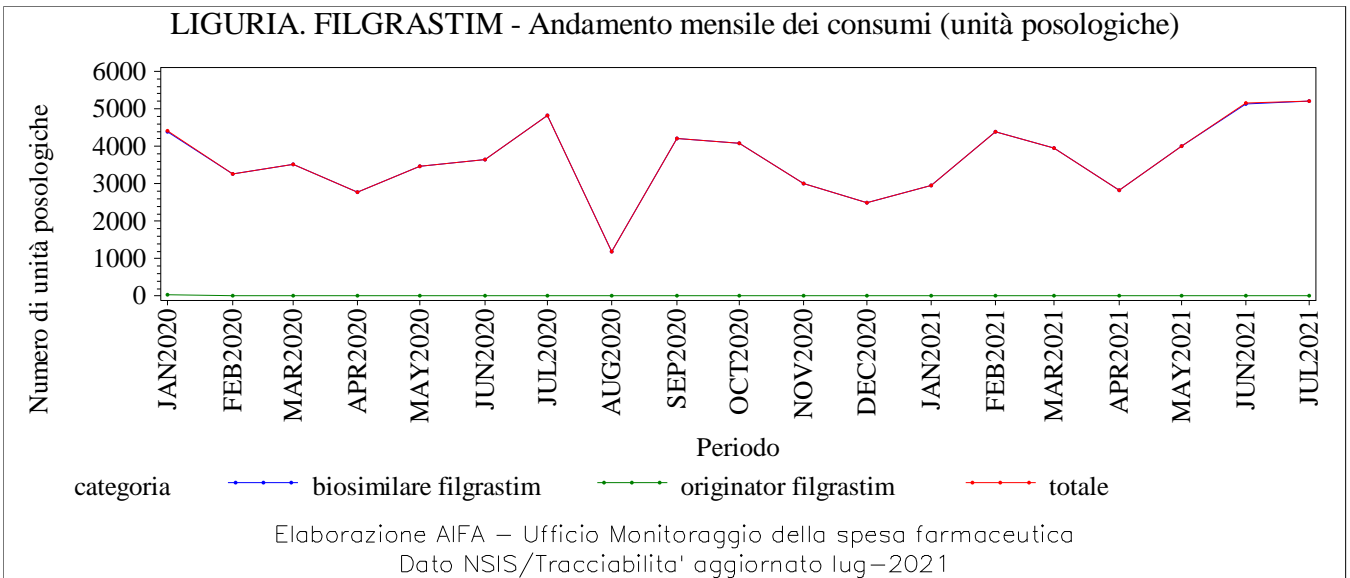
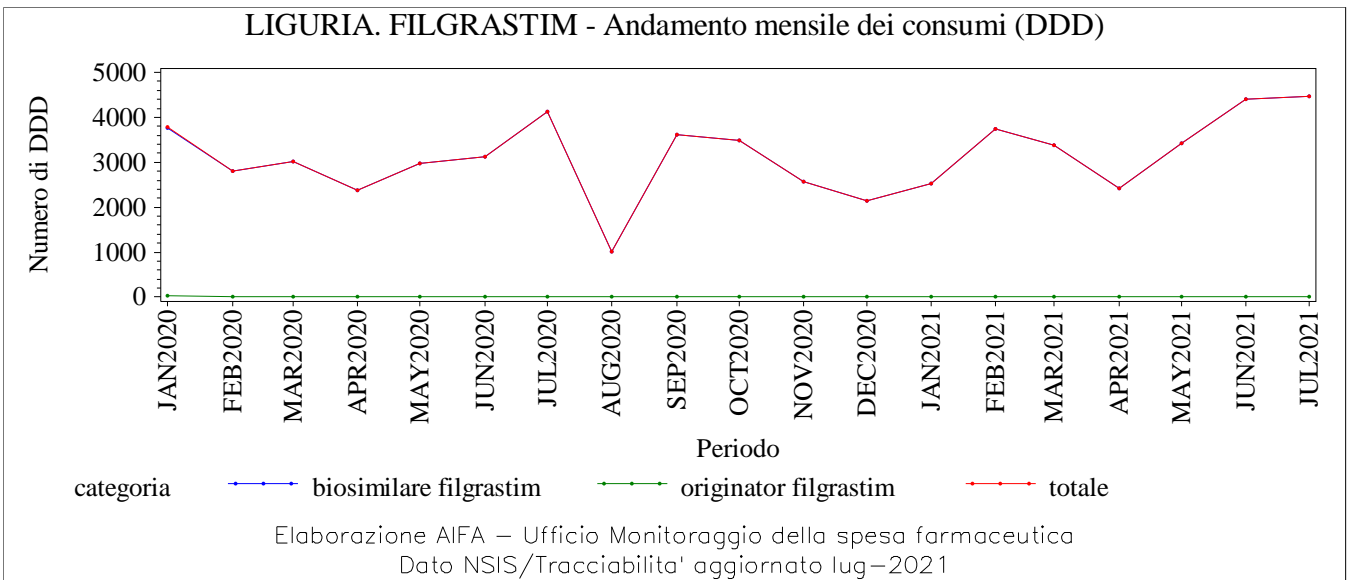
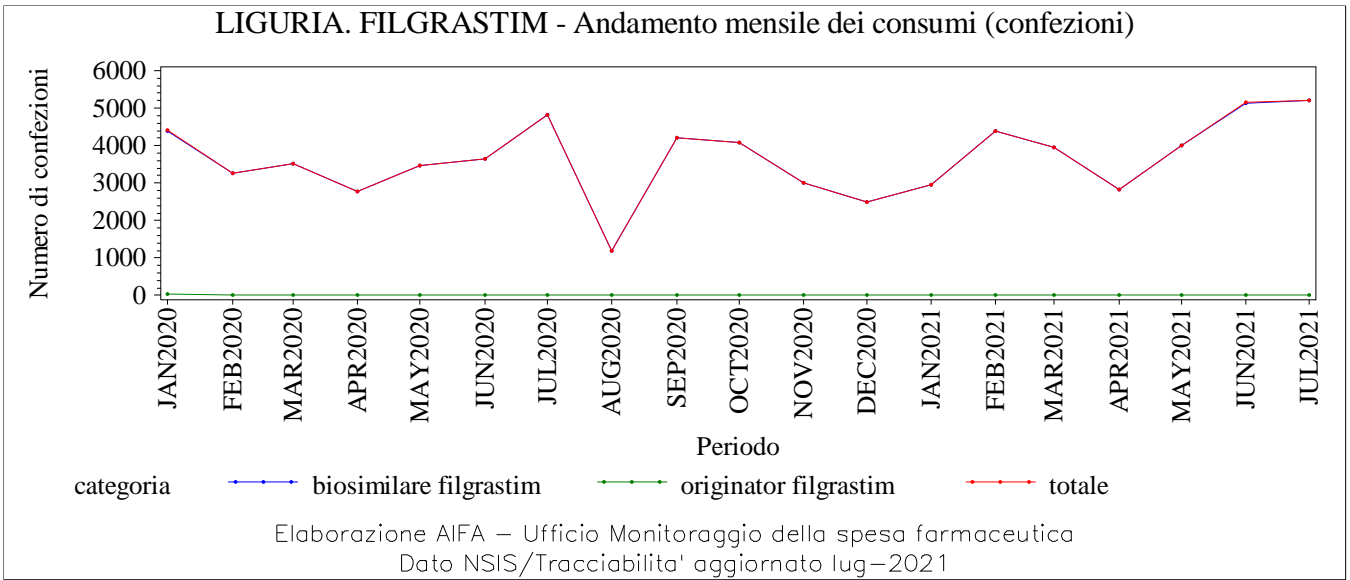

LIGURIA. FOLLITROPINE - Andamento mensile dei consumi (confezioni)

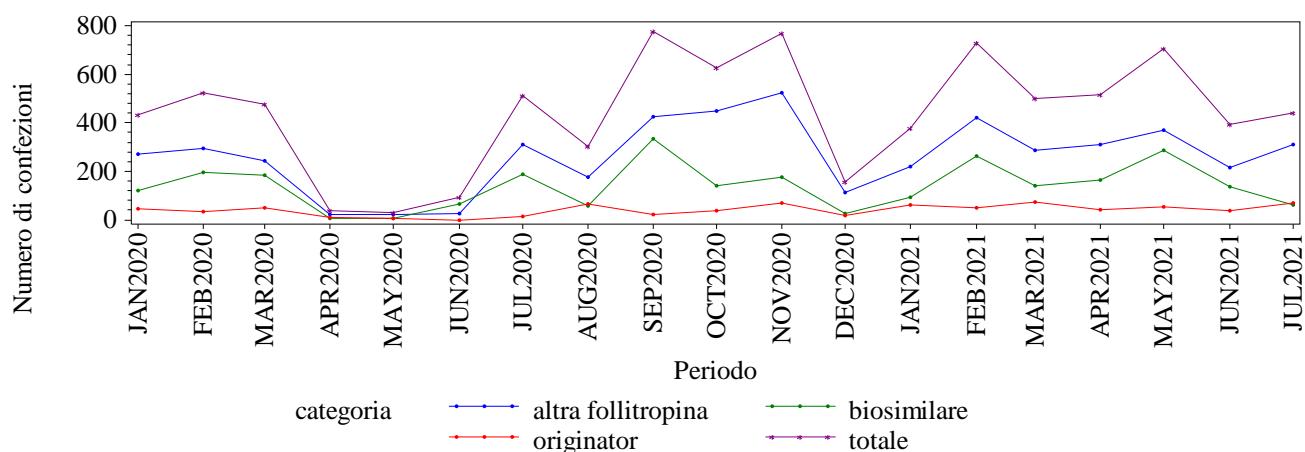

Elaborazione AIFA – Ufficio Monitoraggio della spesa farmaceutica
Dato NSIS/Tracciabilita' aggiornato lug-2021

LIGURIA. FOLLITROPINE - Andamento mensile dei consumi (DDD)

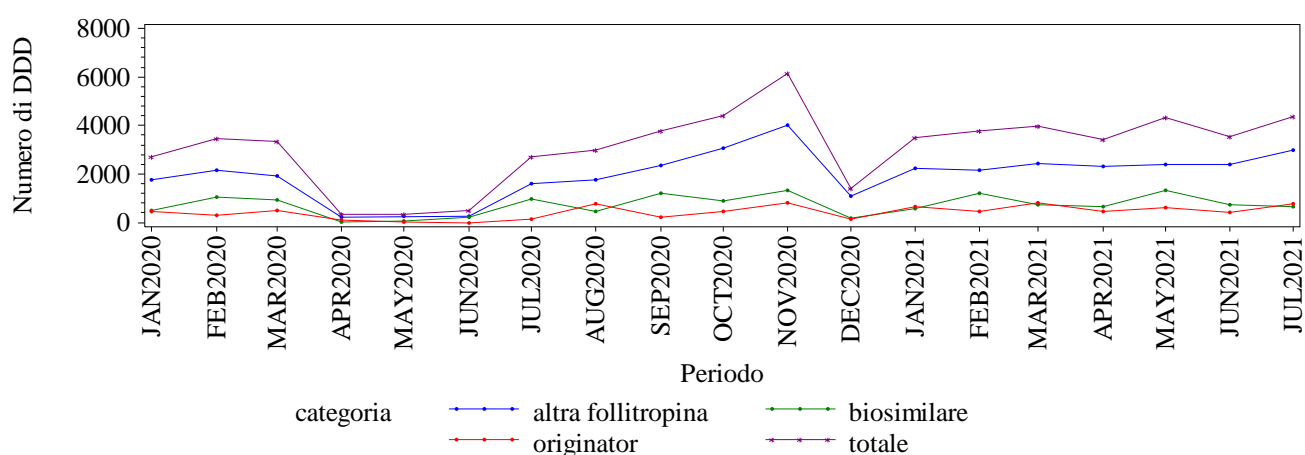

Elaborazione AIFA – Ufficio Monitoraggio della spesa farmaceutica
Dato NSIS/Tracciabilita' aggiornato lug-2021

LIGURIA. FOLLITROPINE - Andamento mensile dei consumi (unità posologiche)

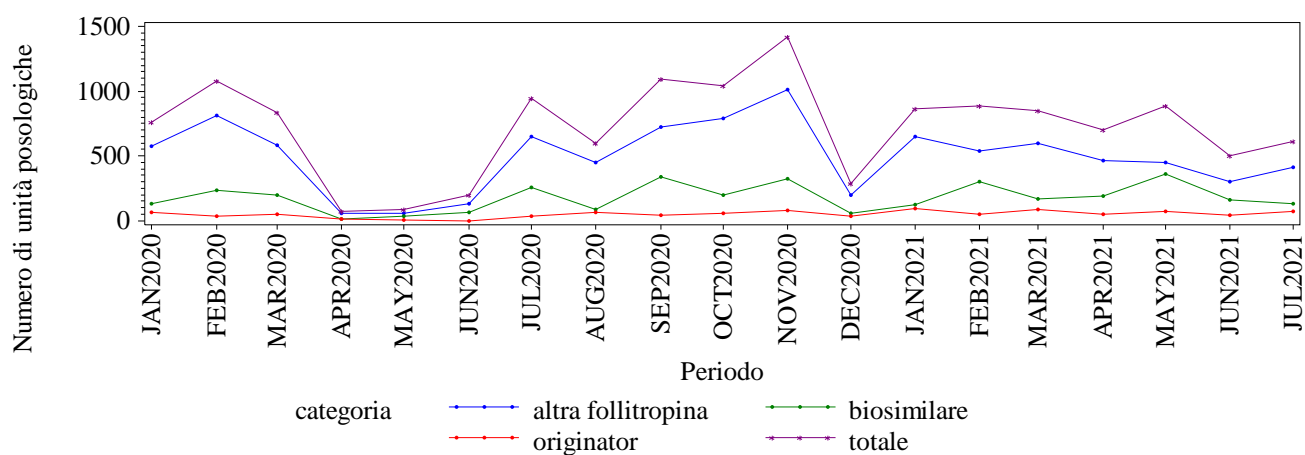

Elaborazione AIFA – Ufficio Monitoraggio della spesa farmaceutica
Dato NSIS/Tracciabilita' aggiornato lug-2021

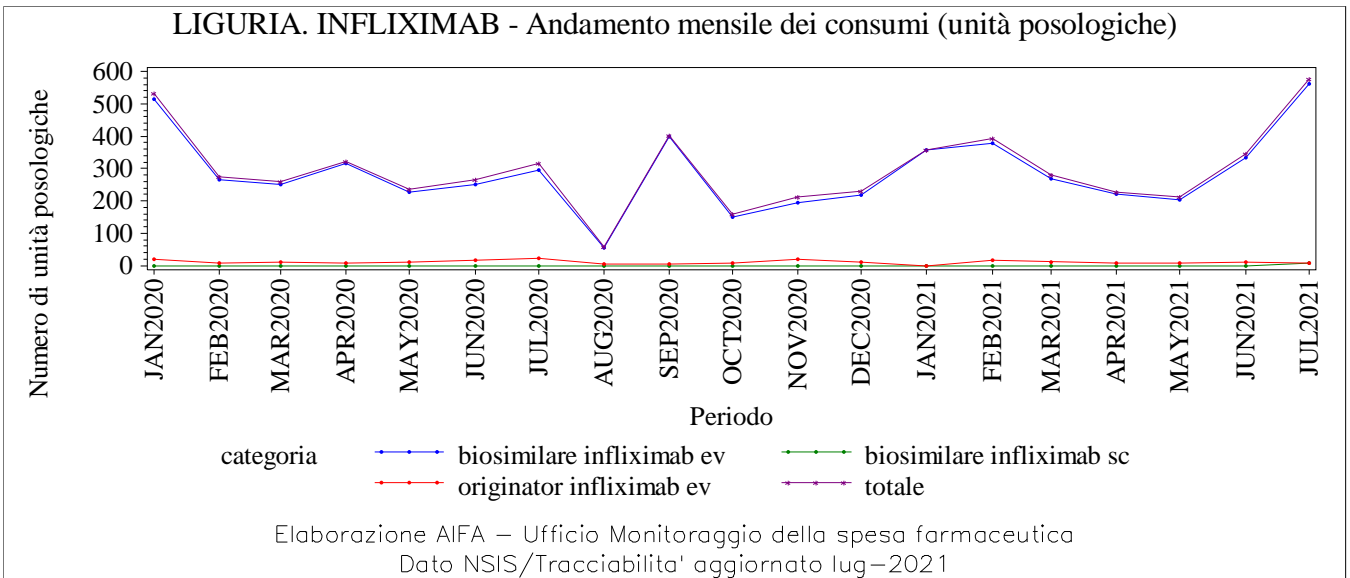
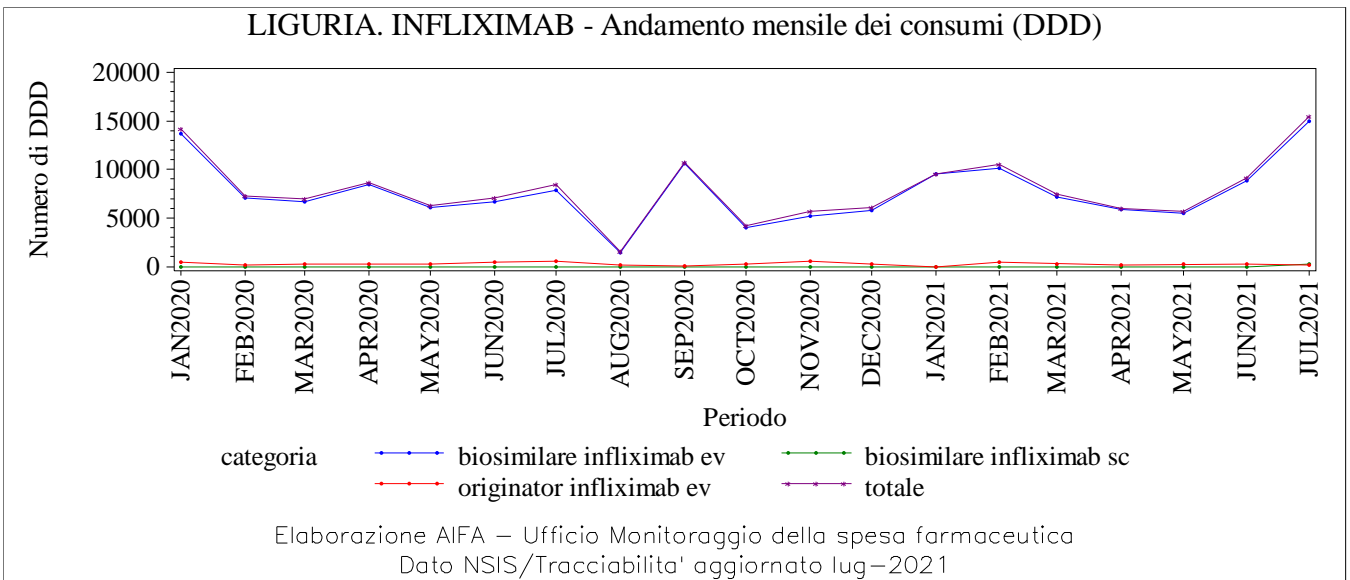
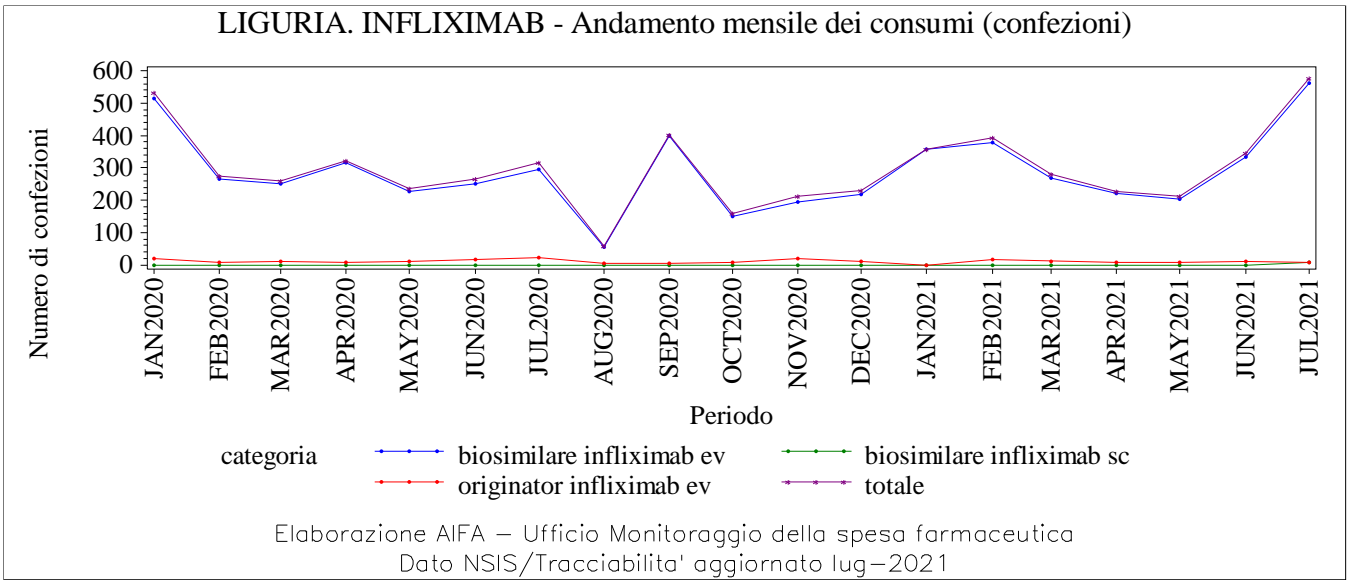

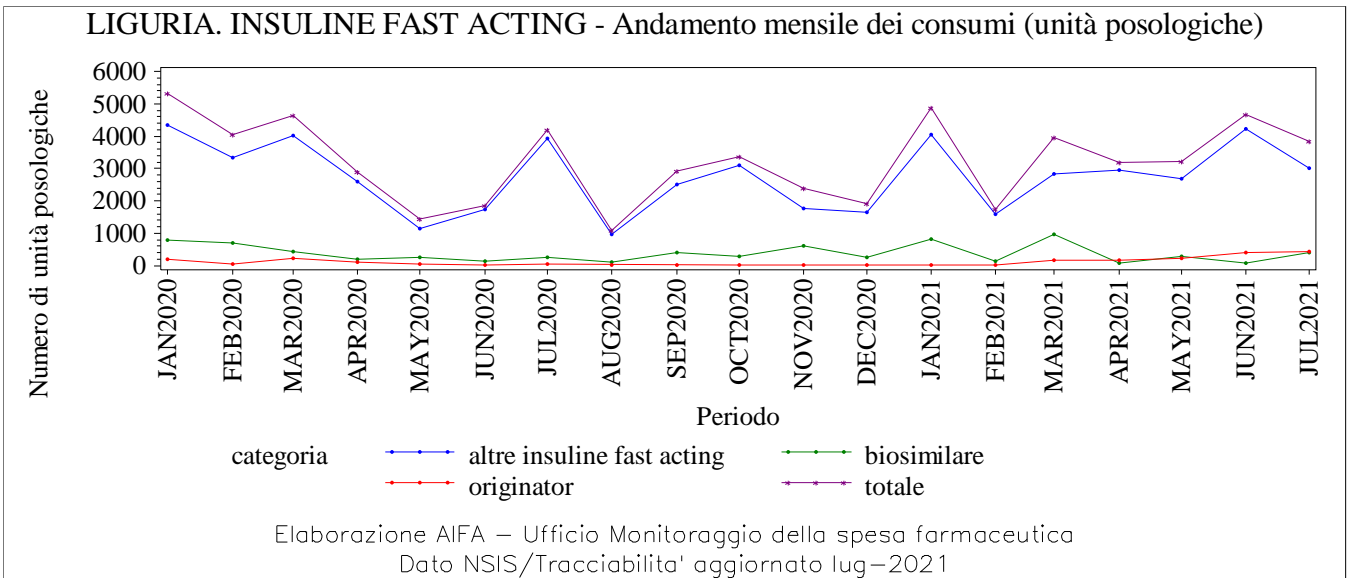
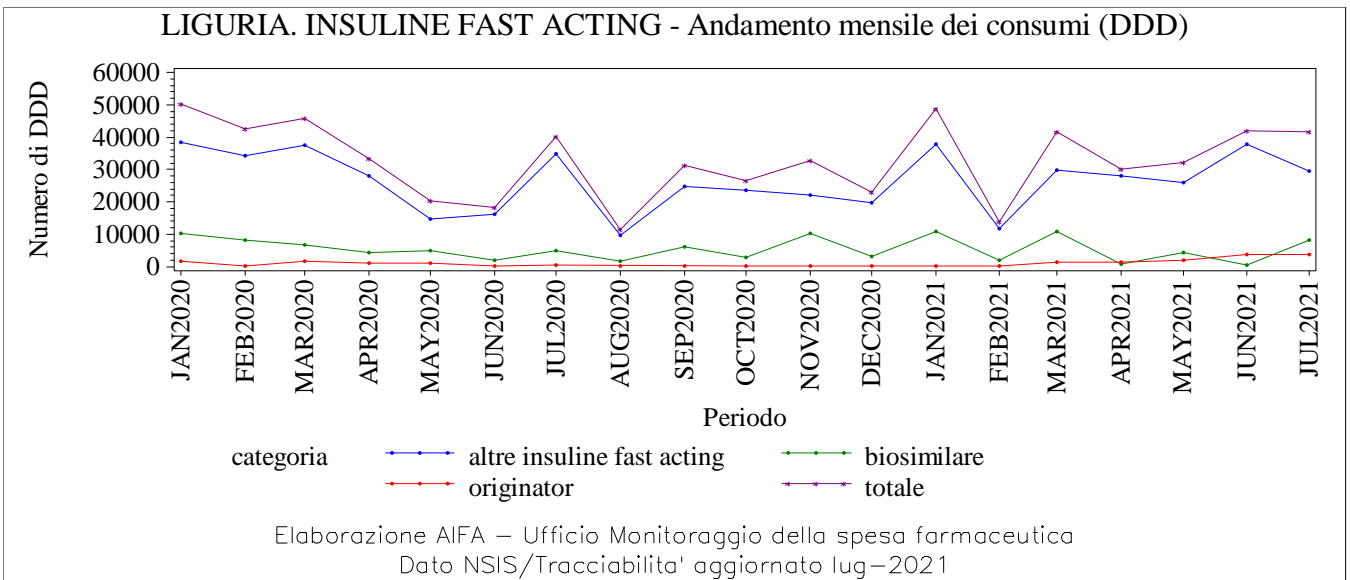
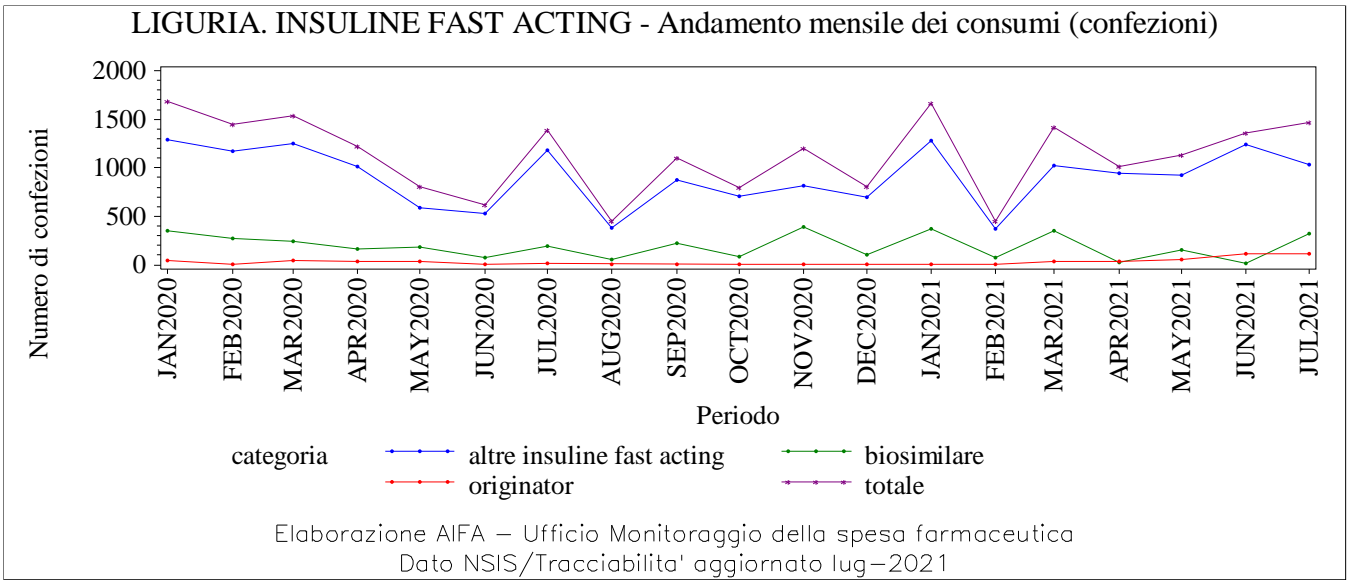

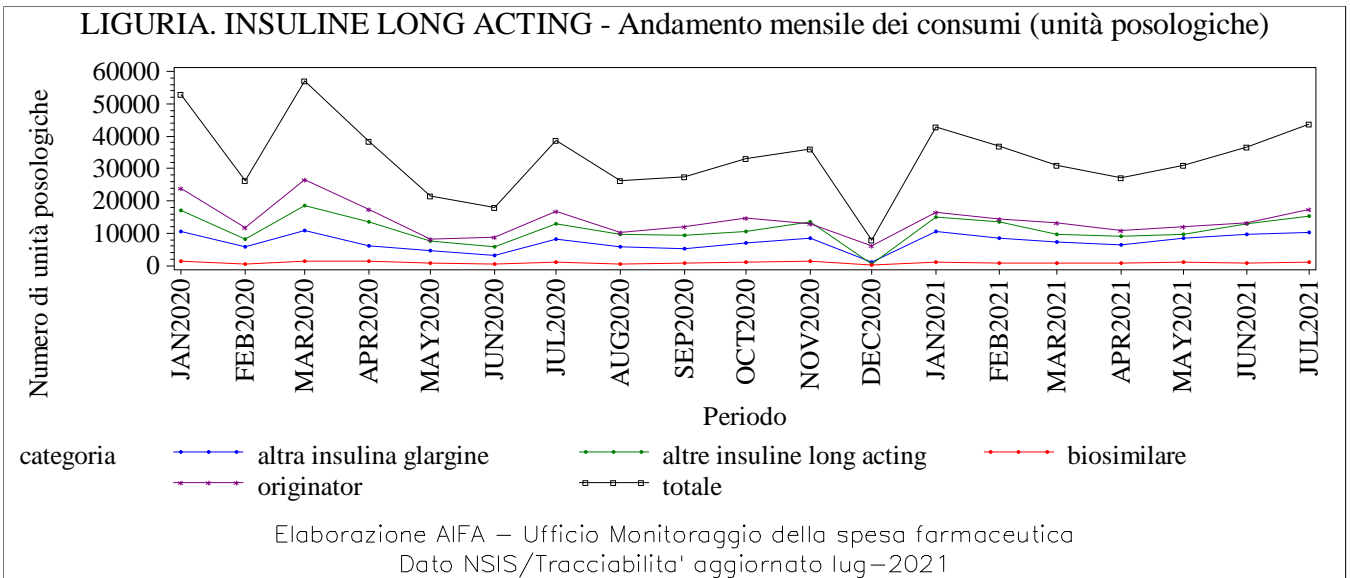
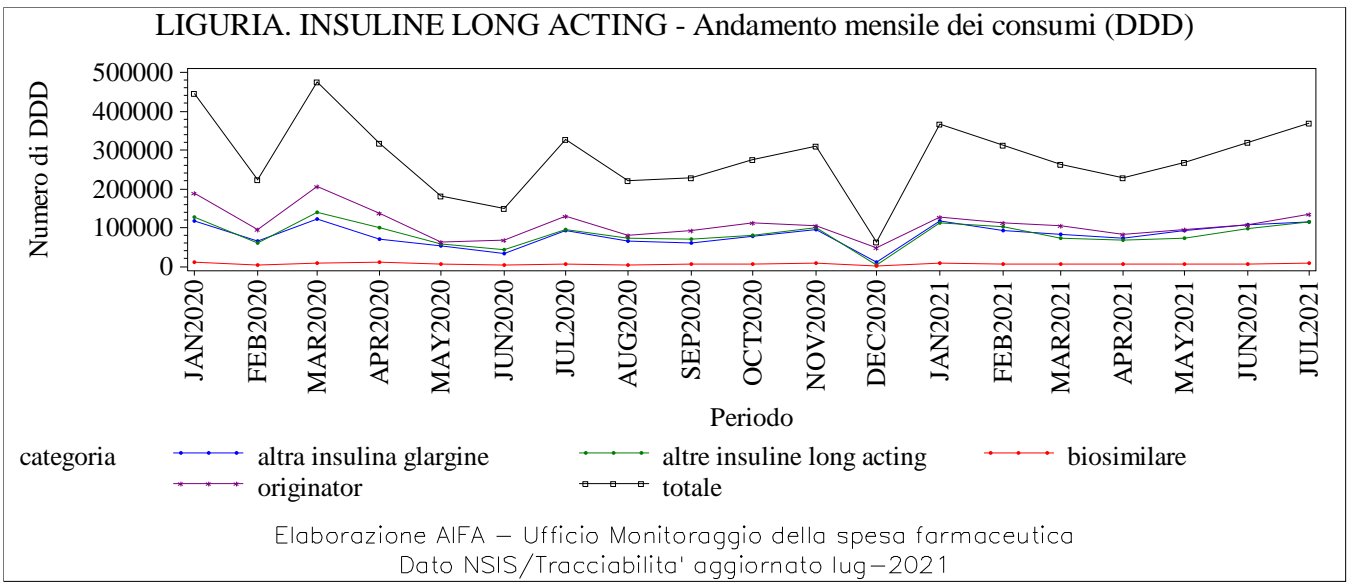
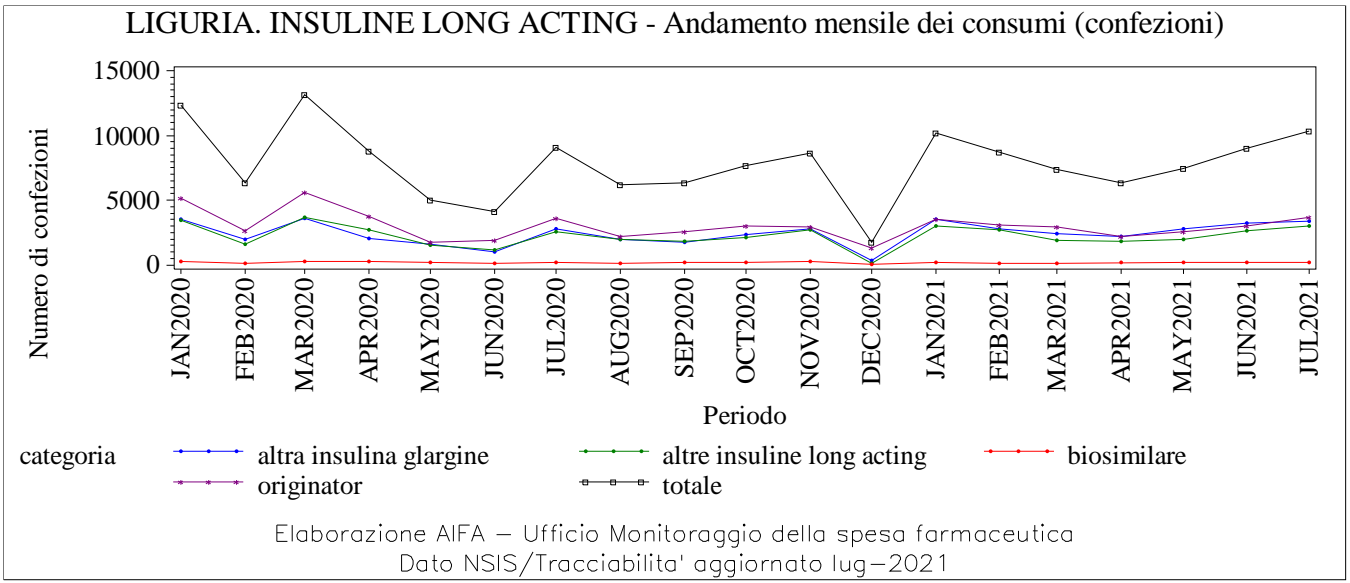

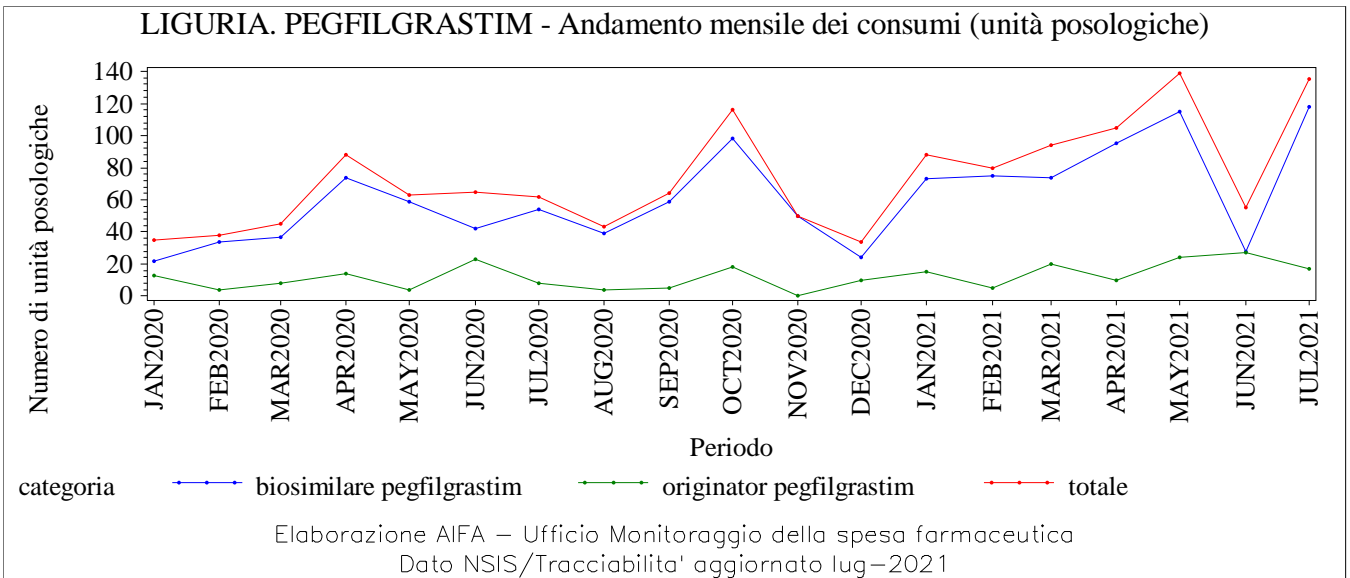
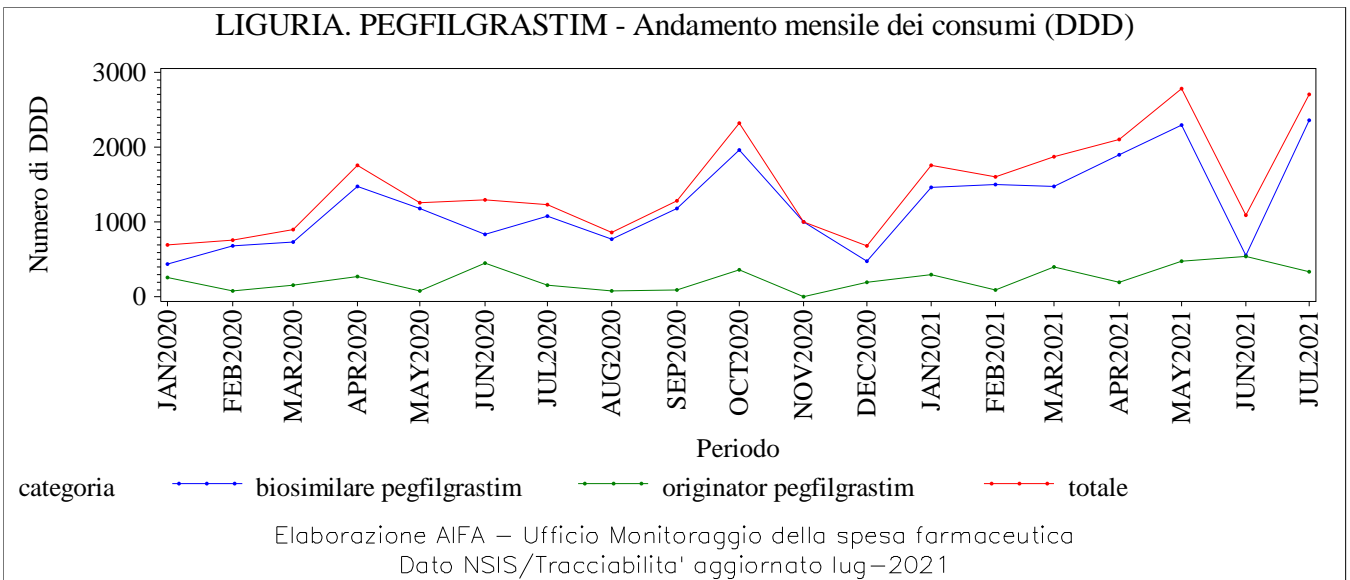
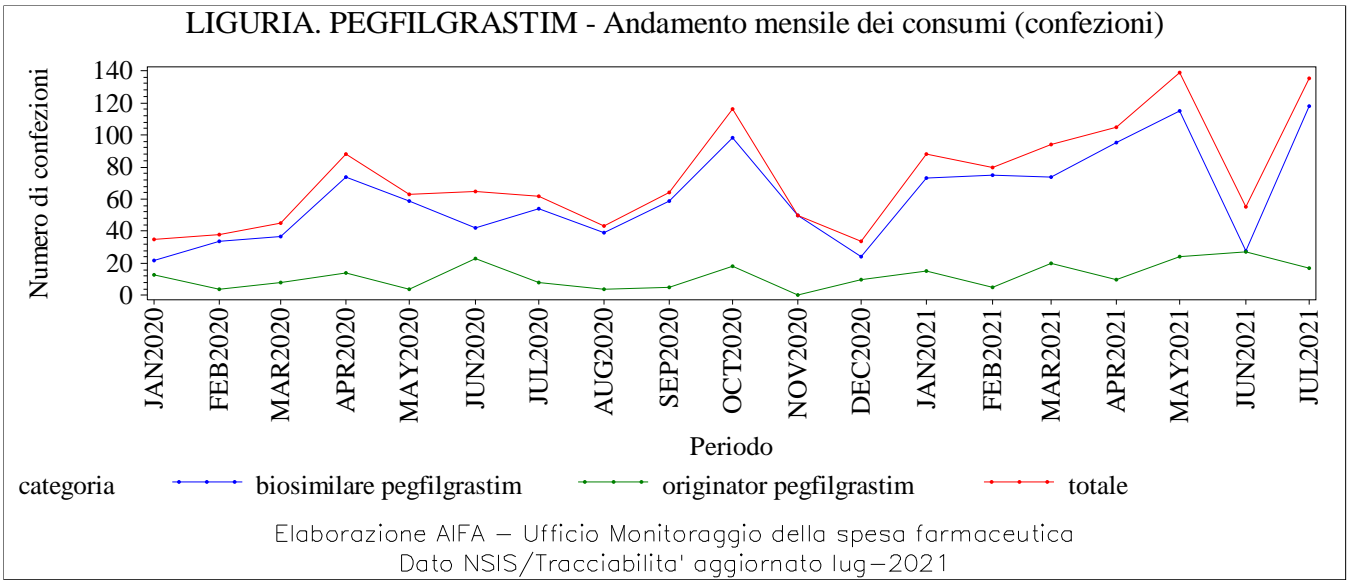

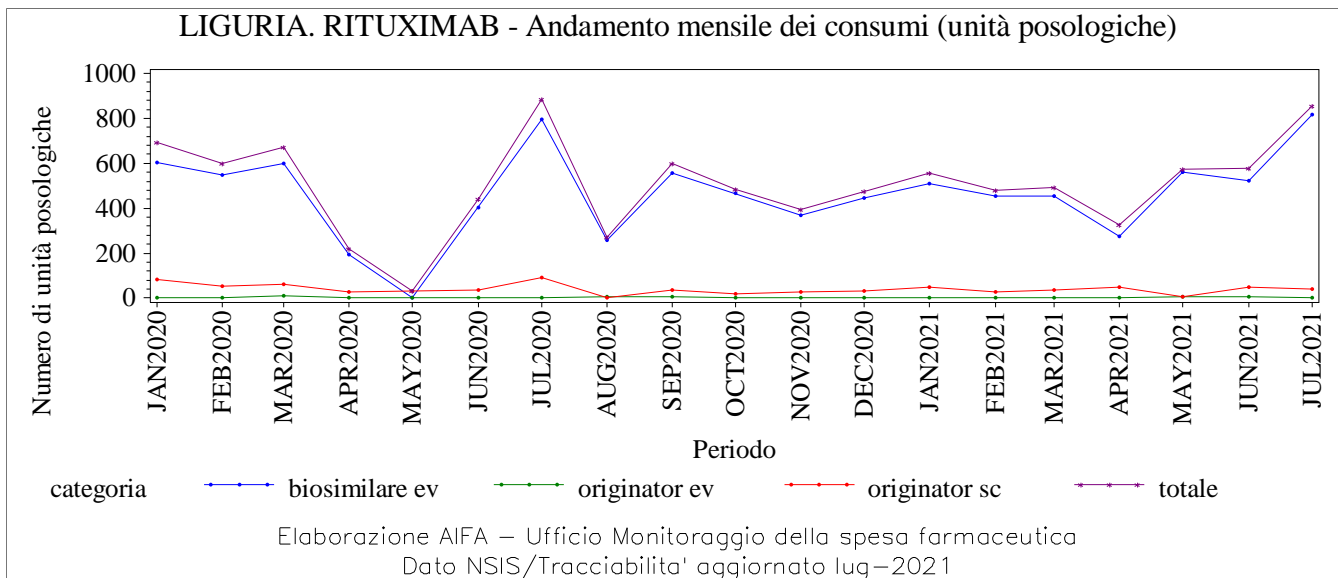
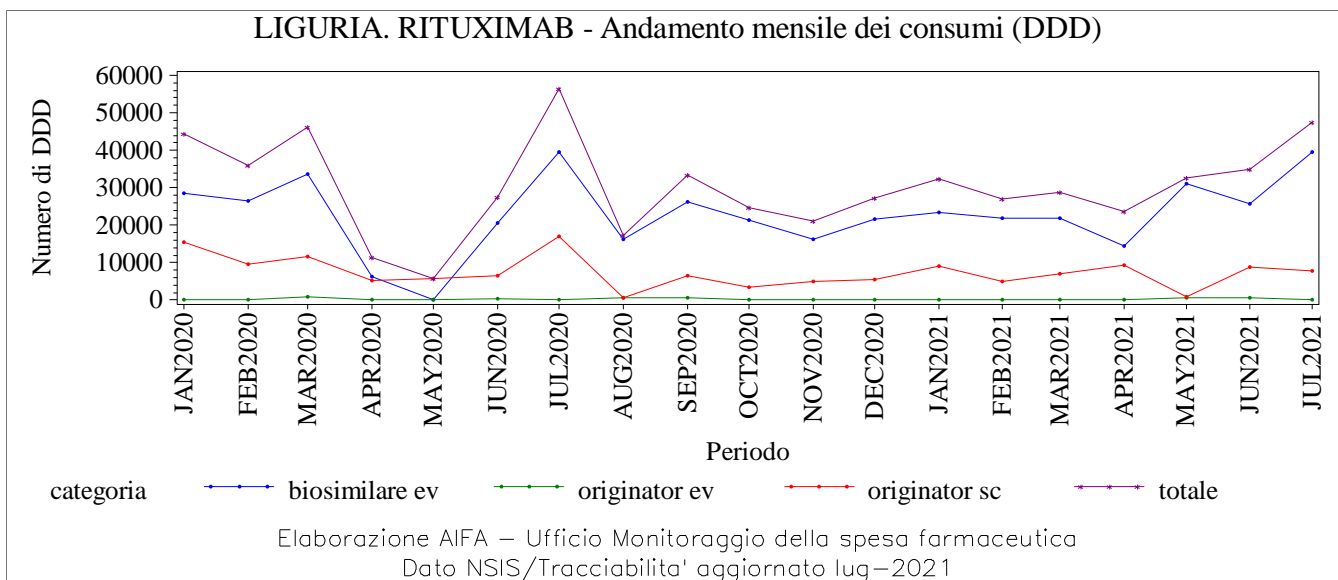
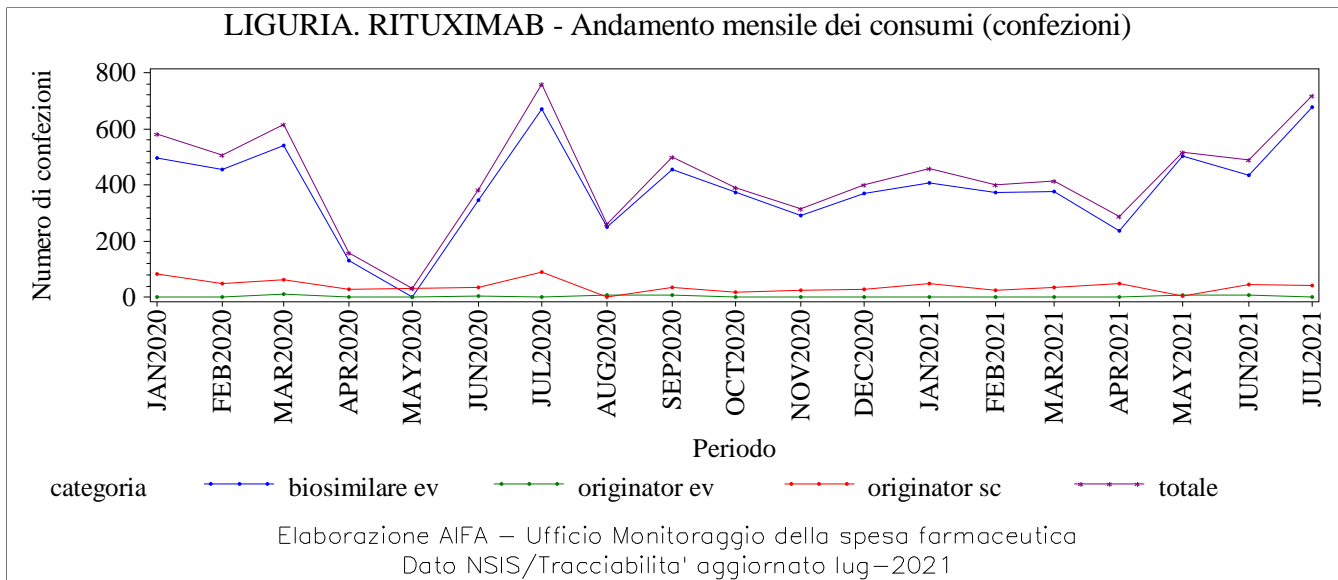

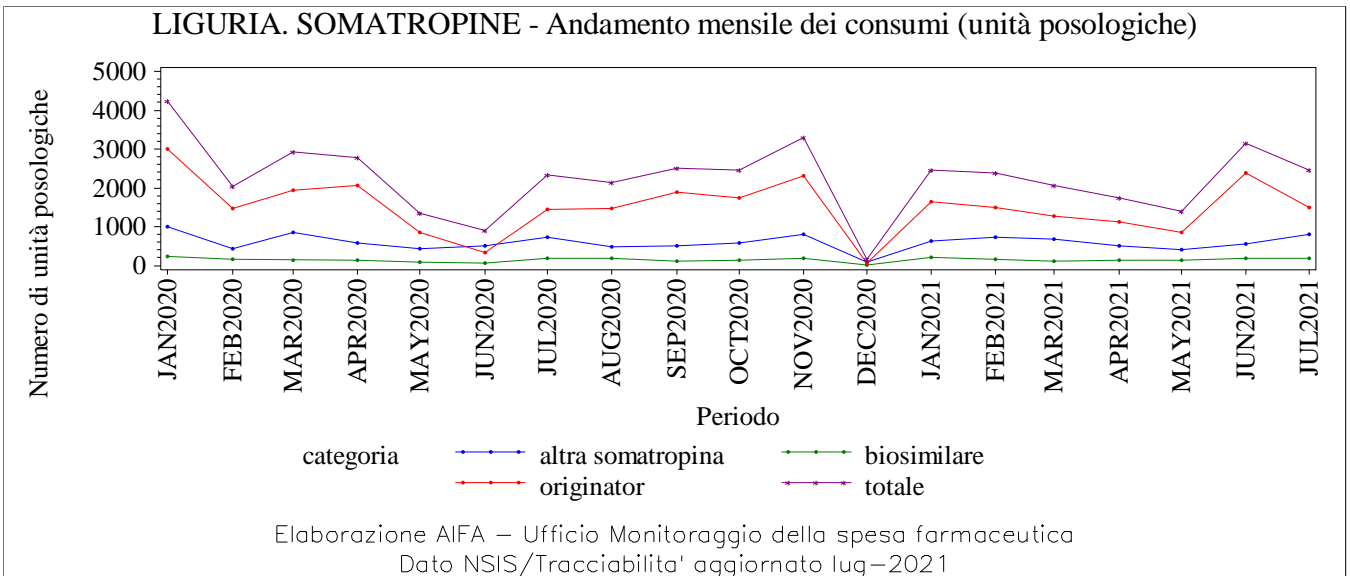
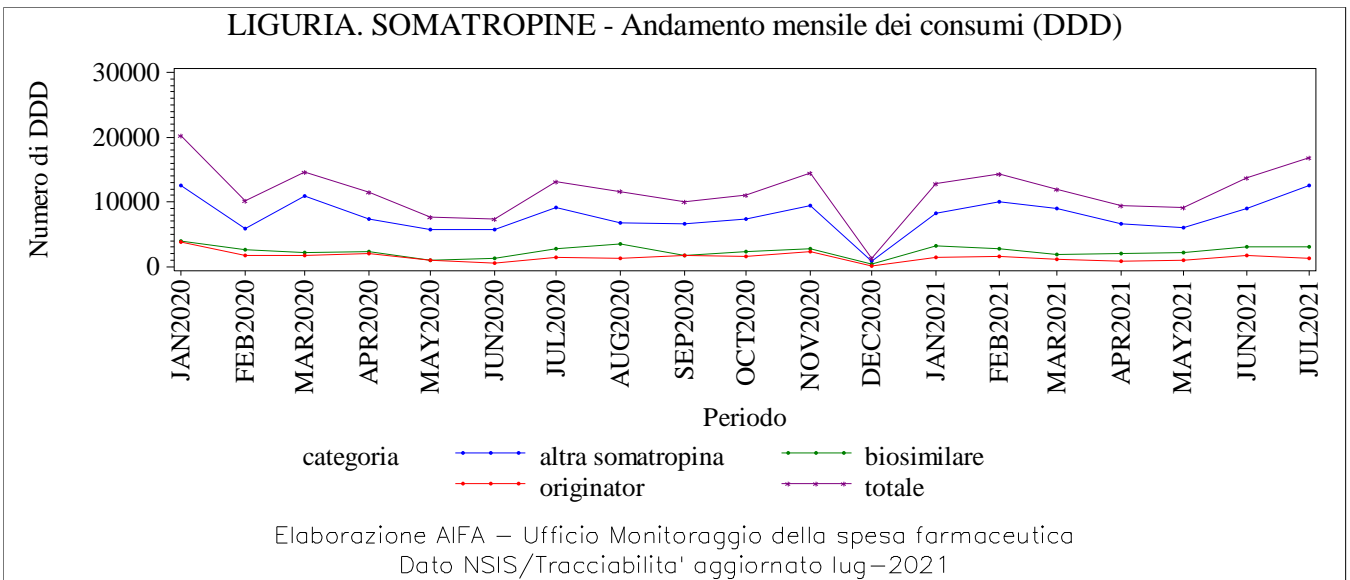
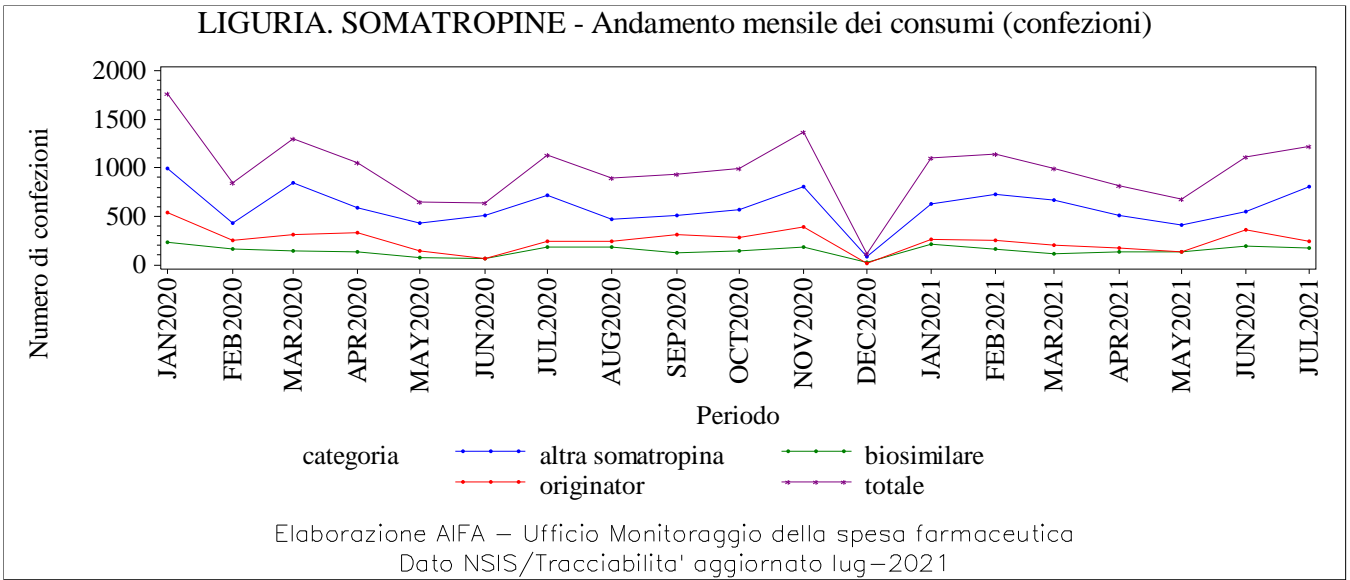

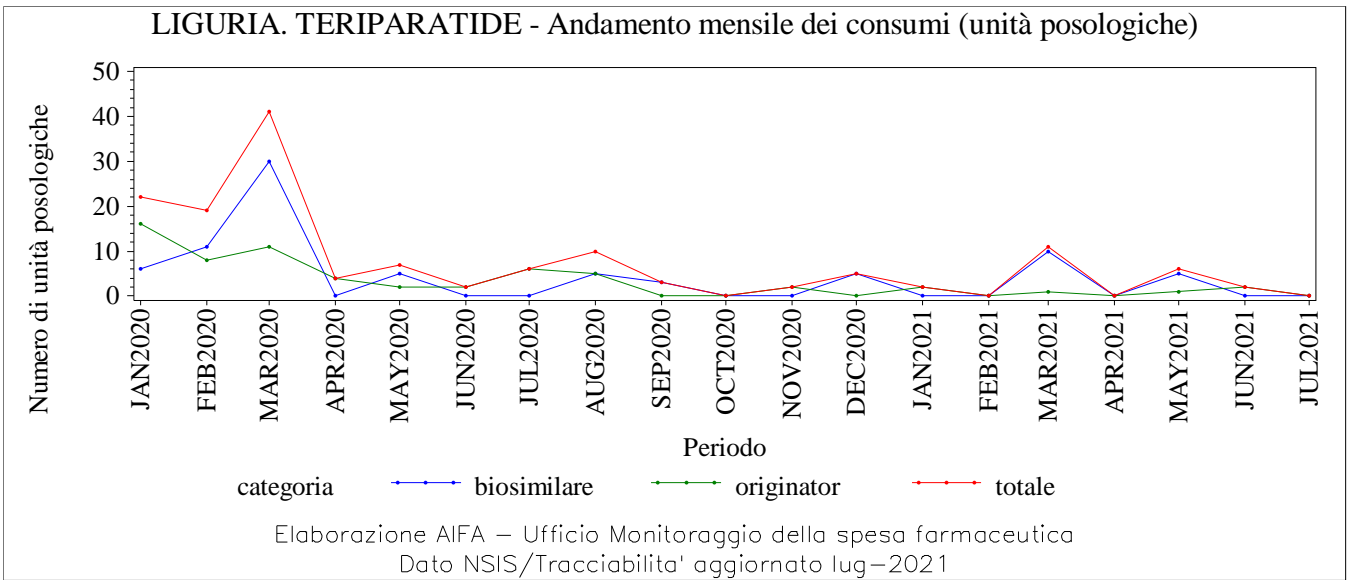
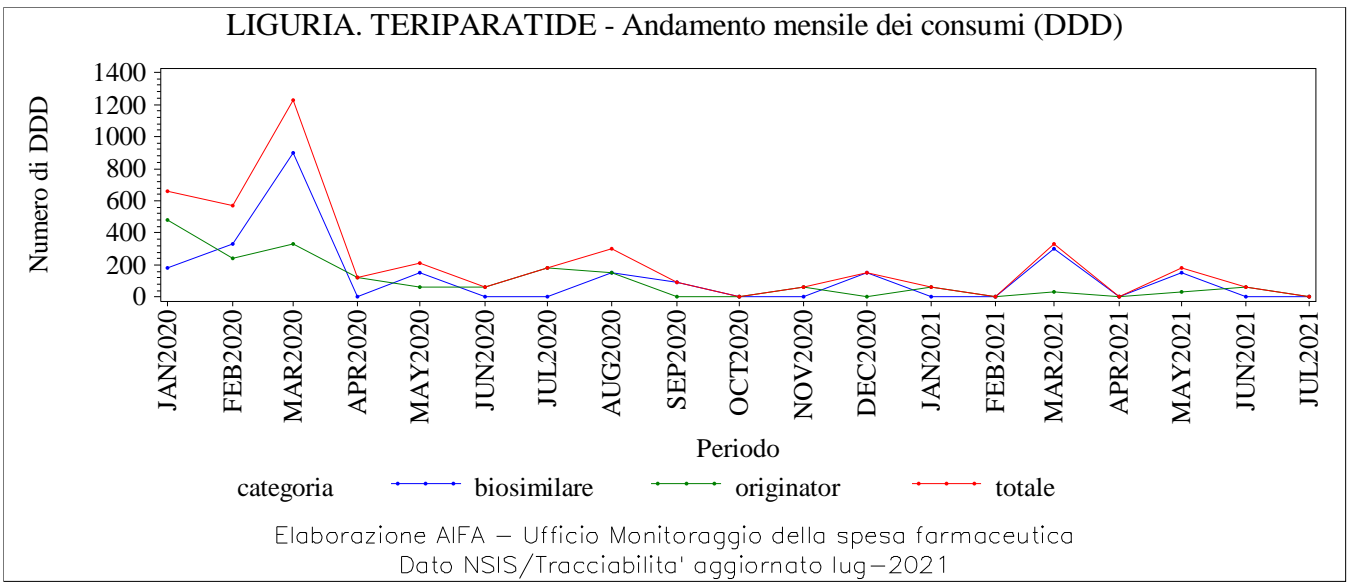
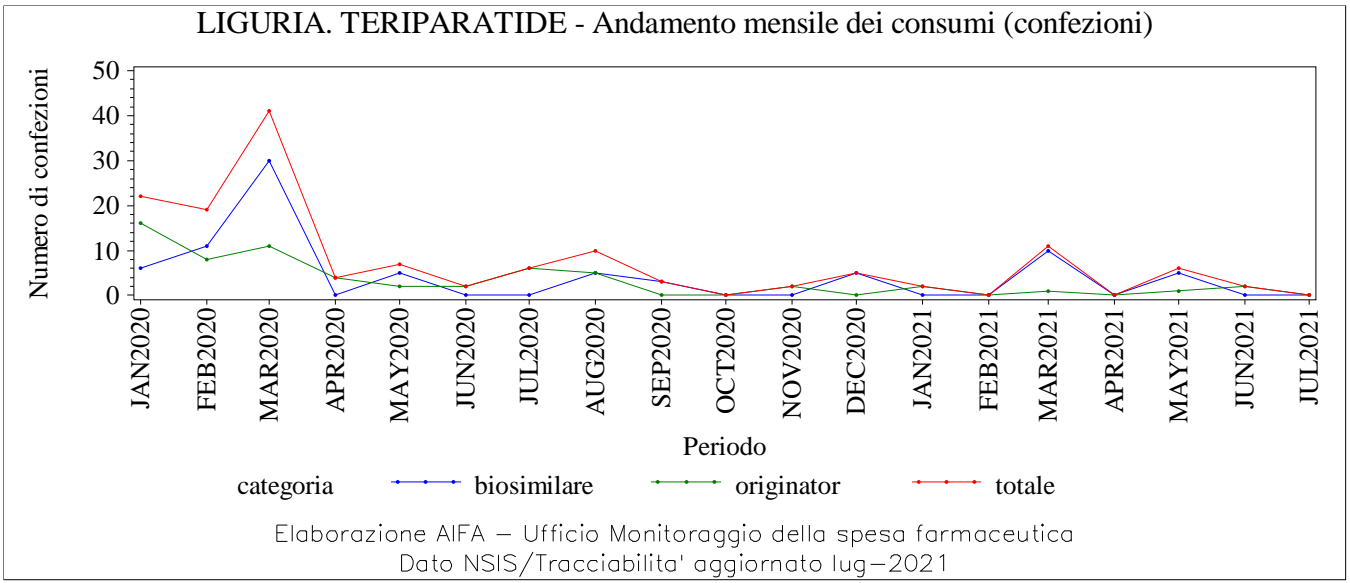

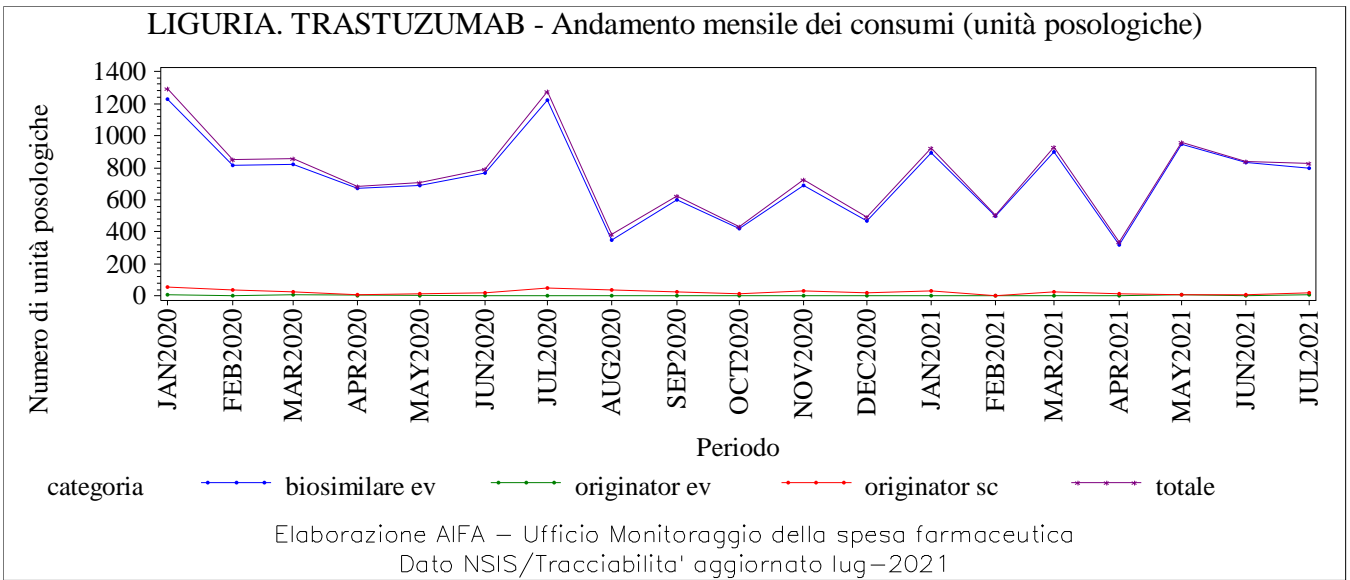
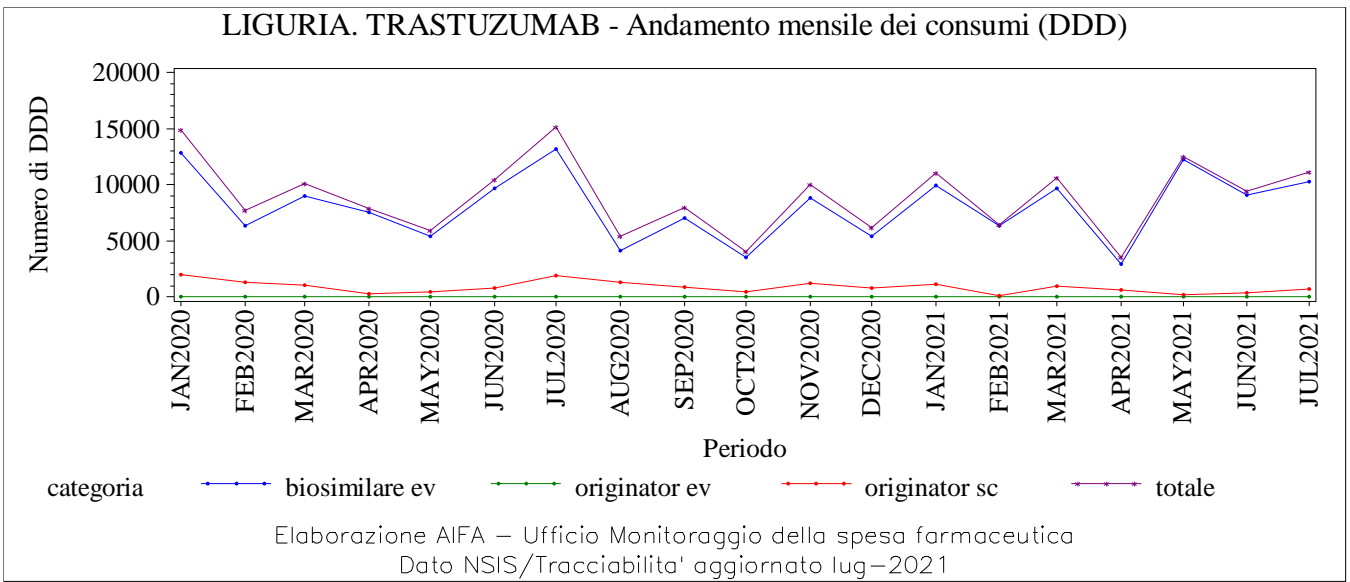
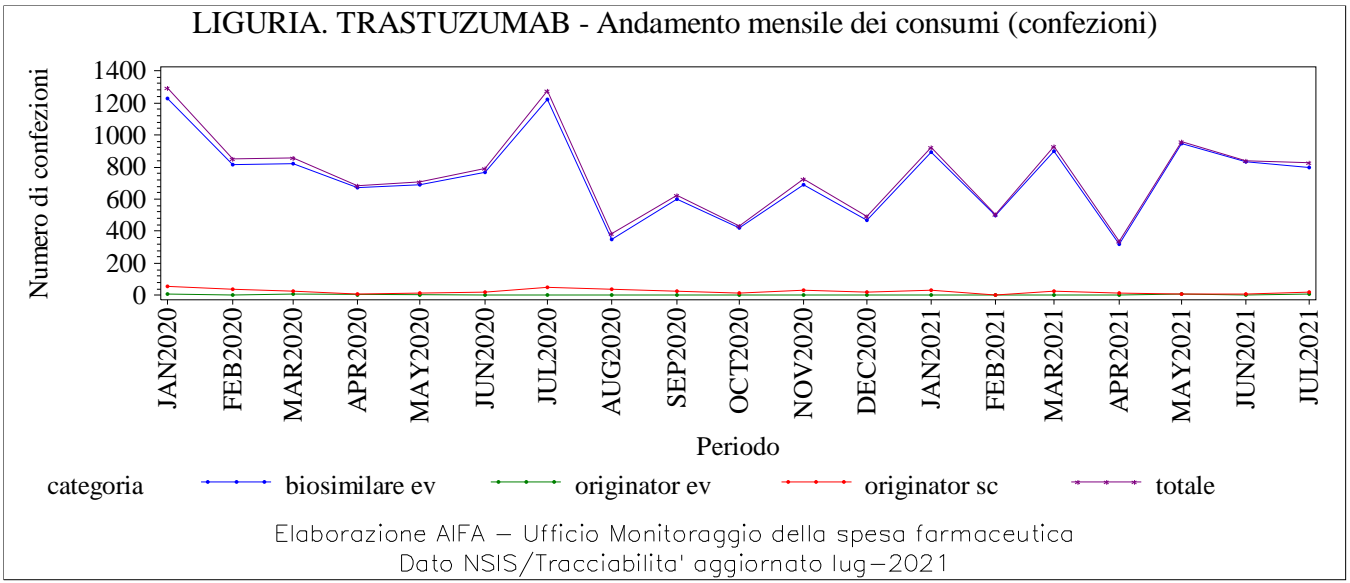

LOMBARDIA. Trend mensile consumo (confezioni, DDD, unità posologiche)

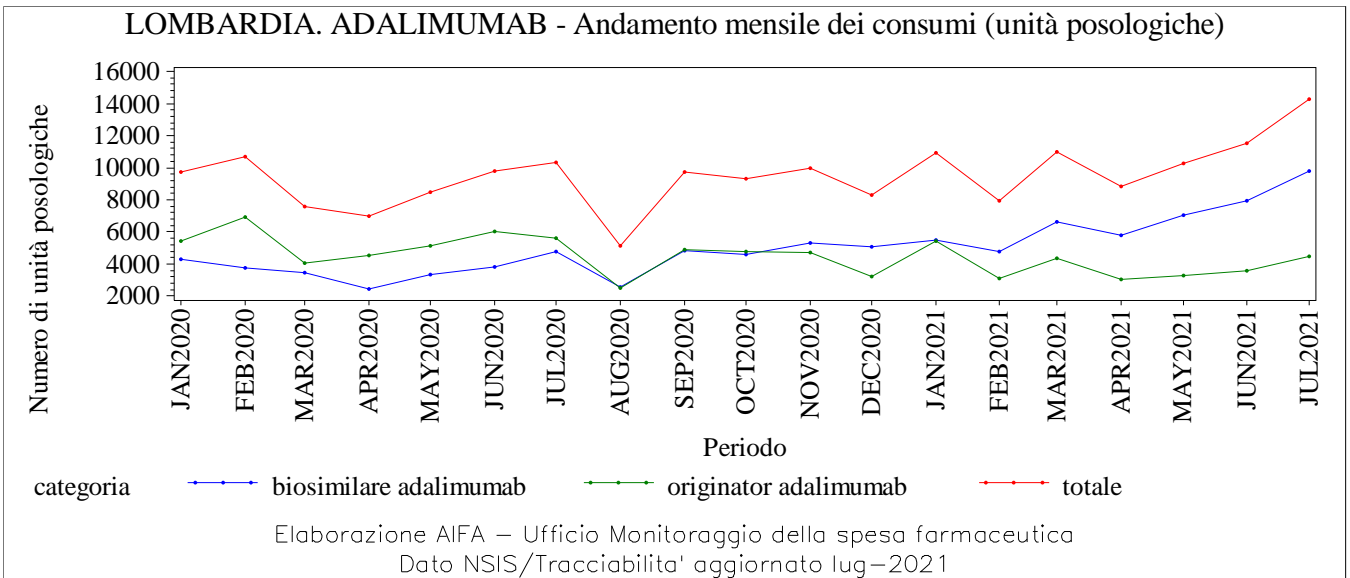
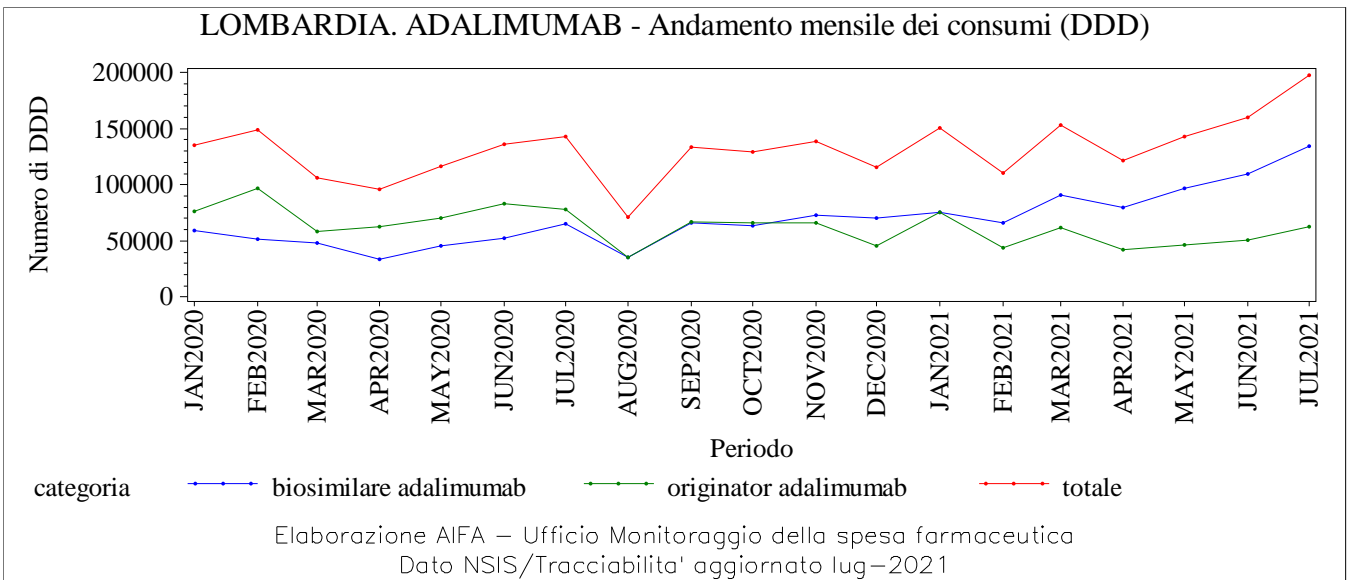
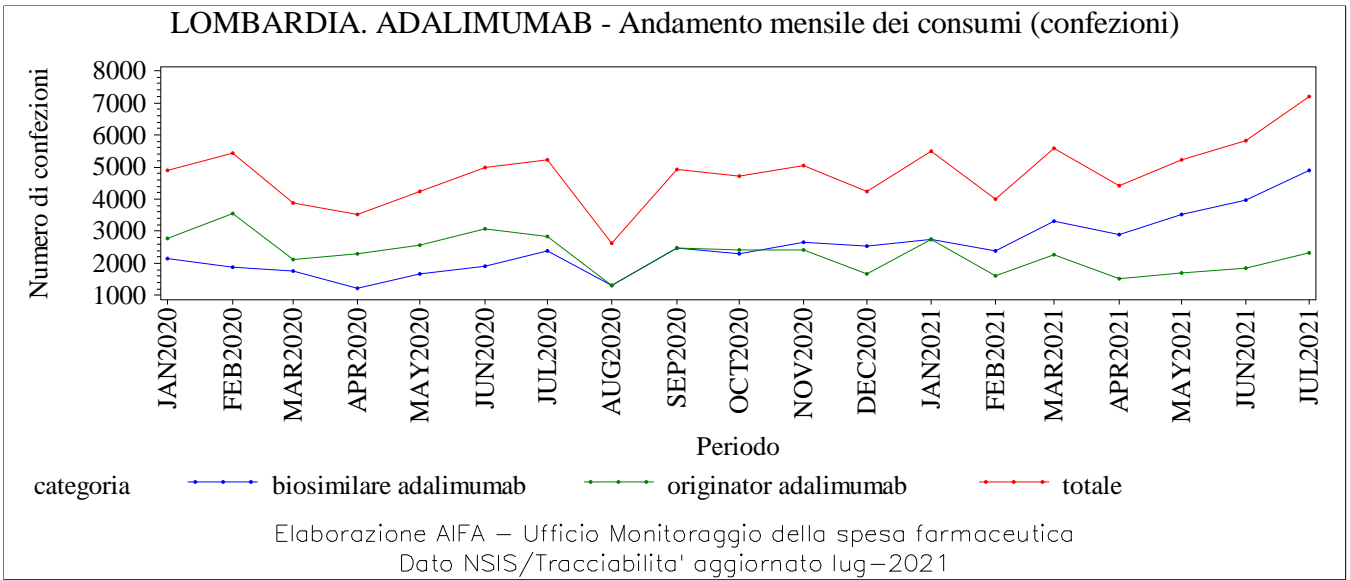

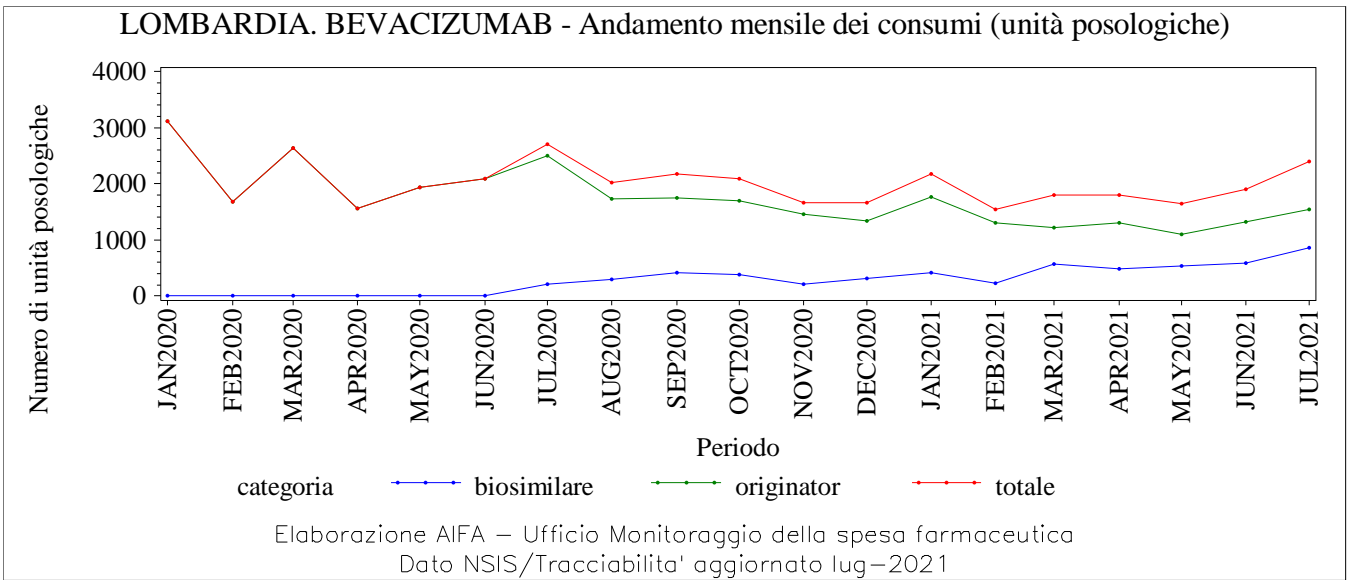
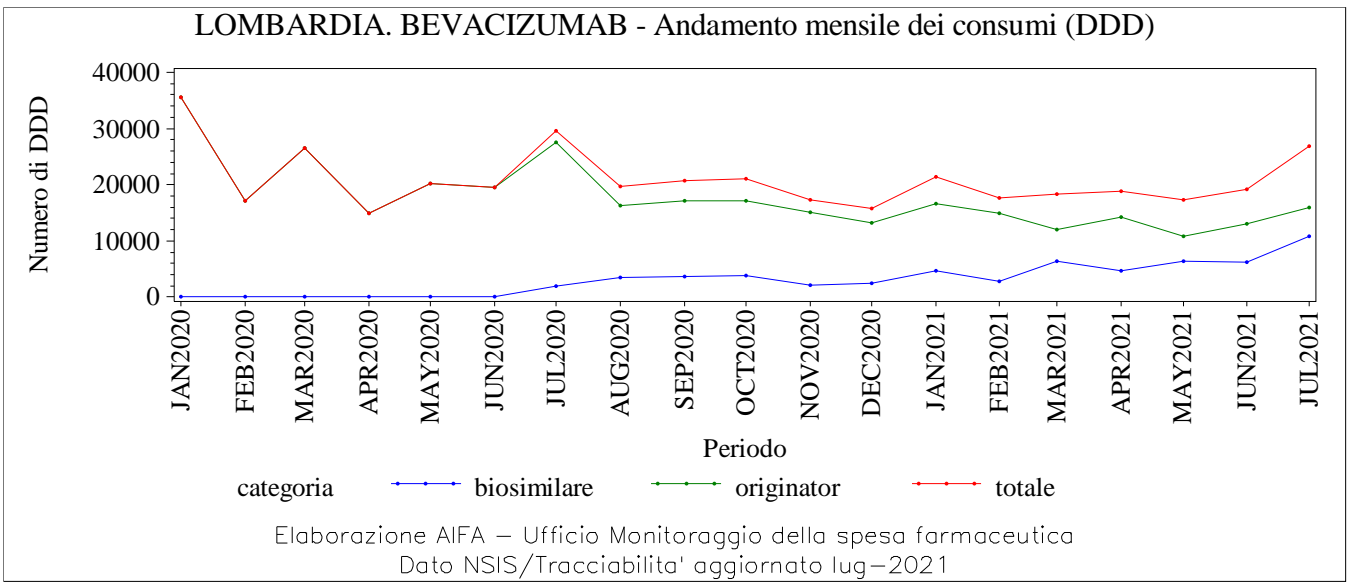
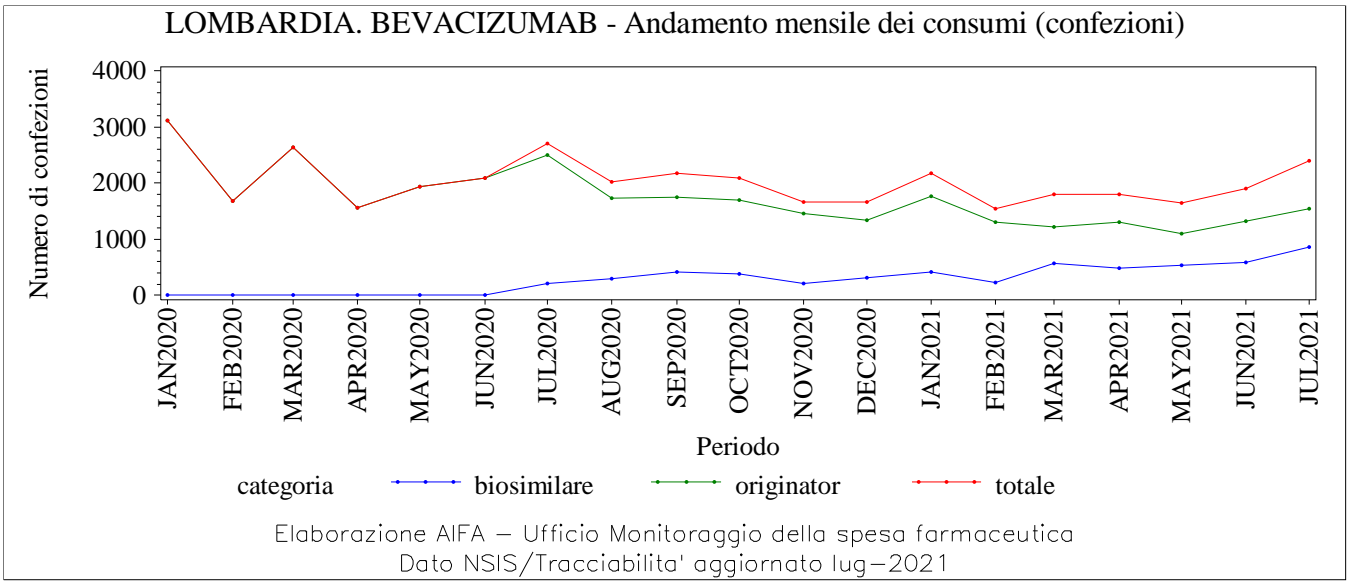

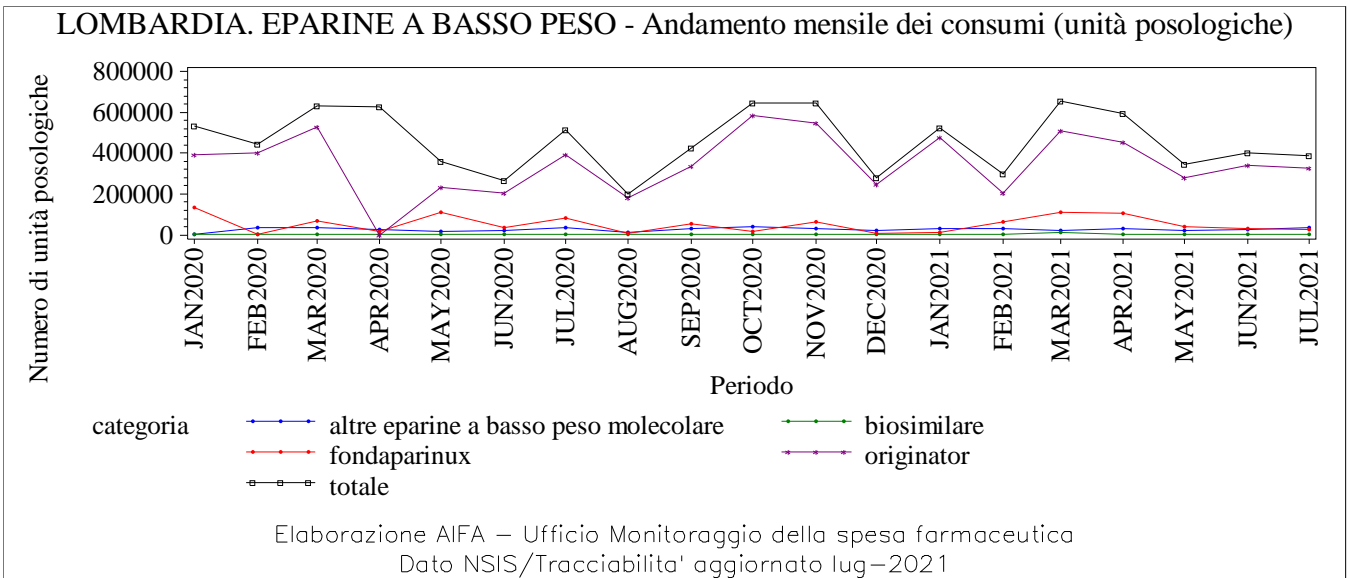
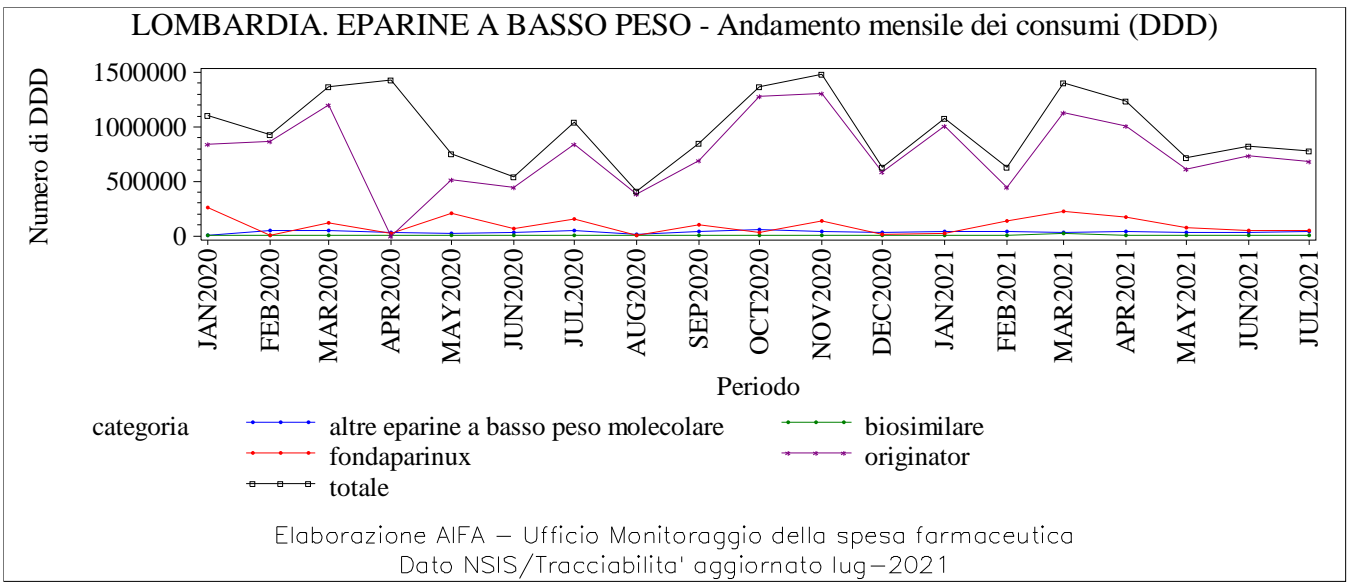
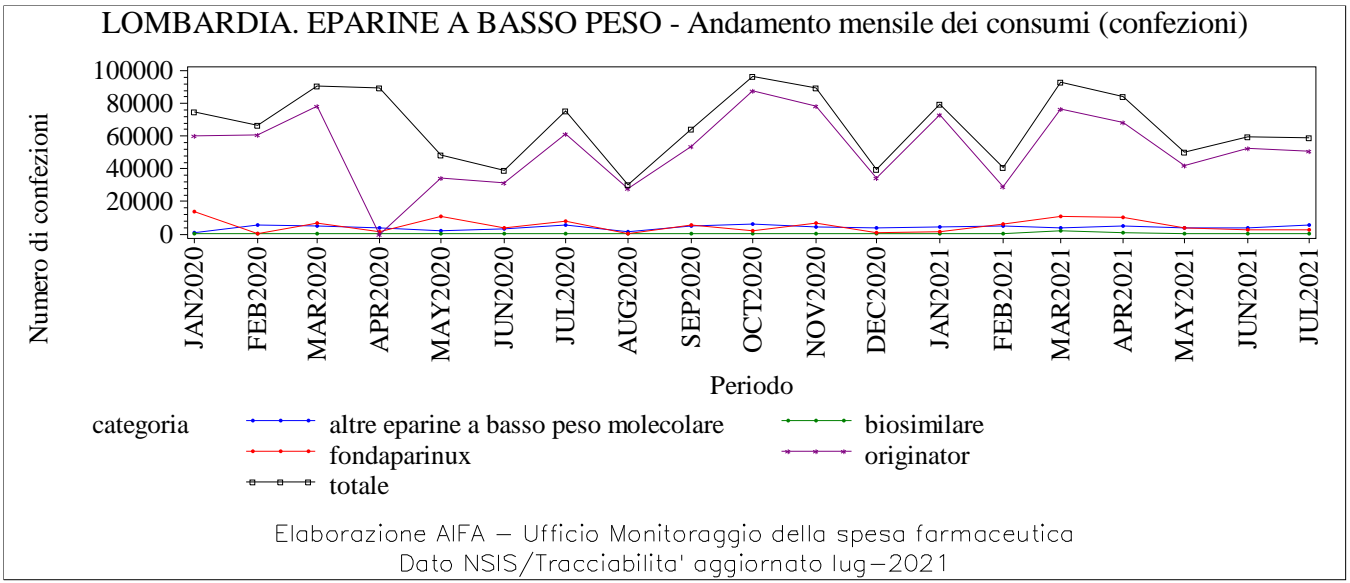

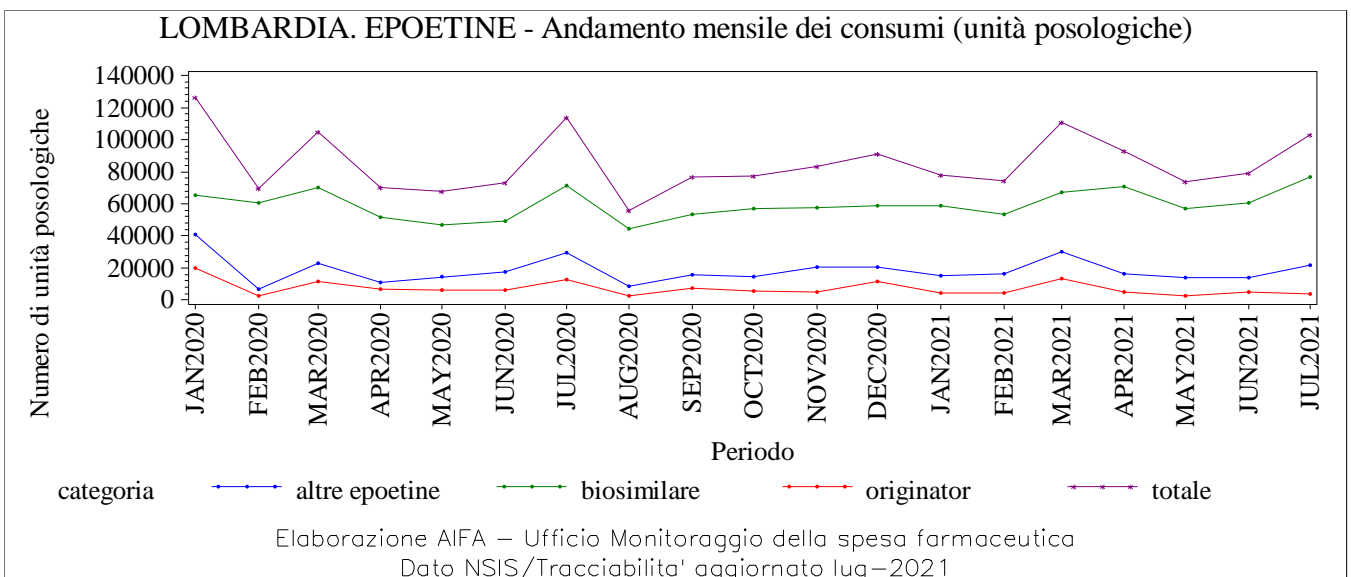
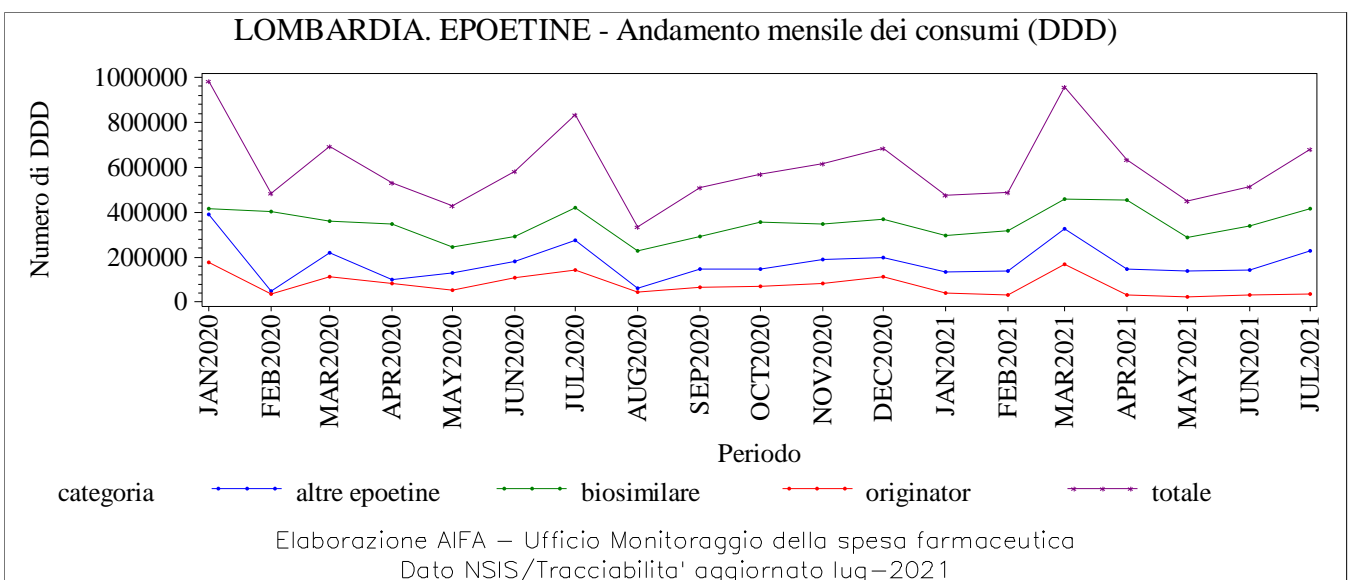
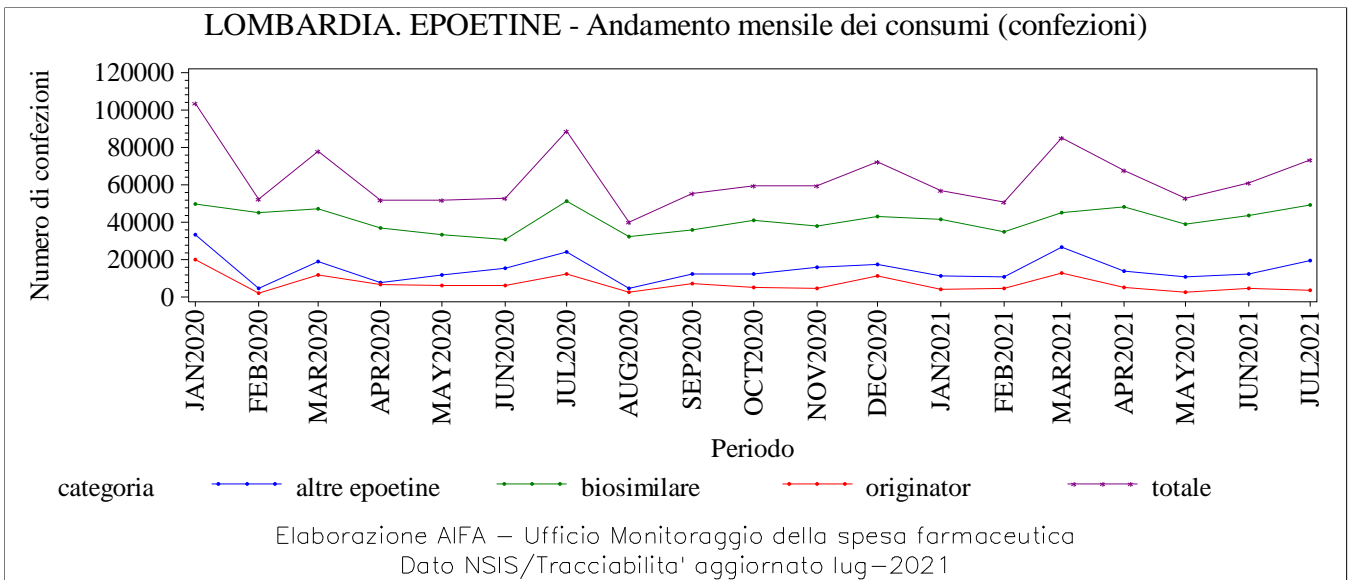

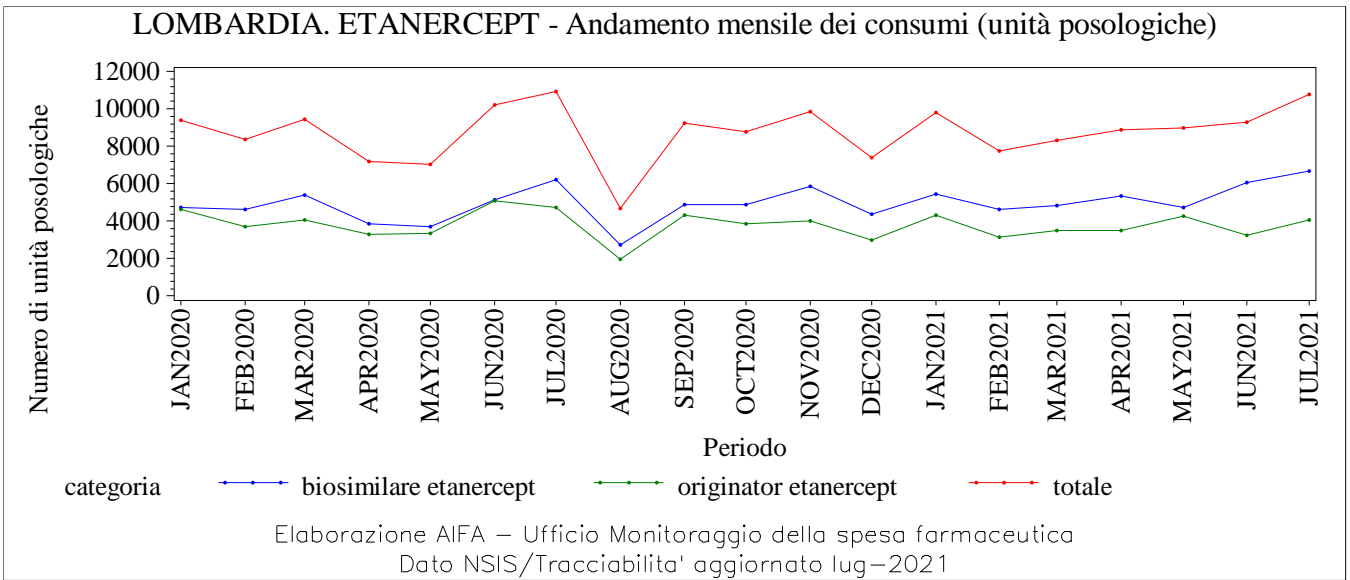
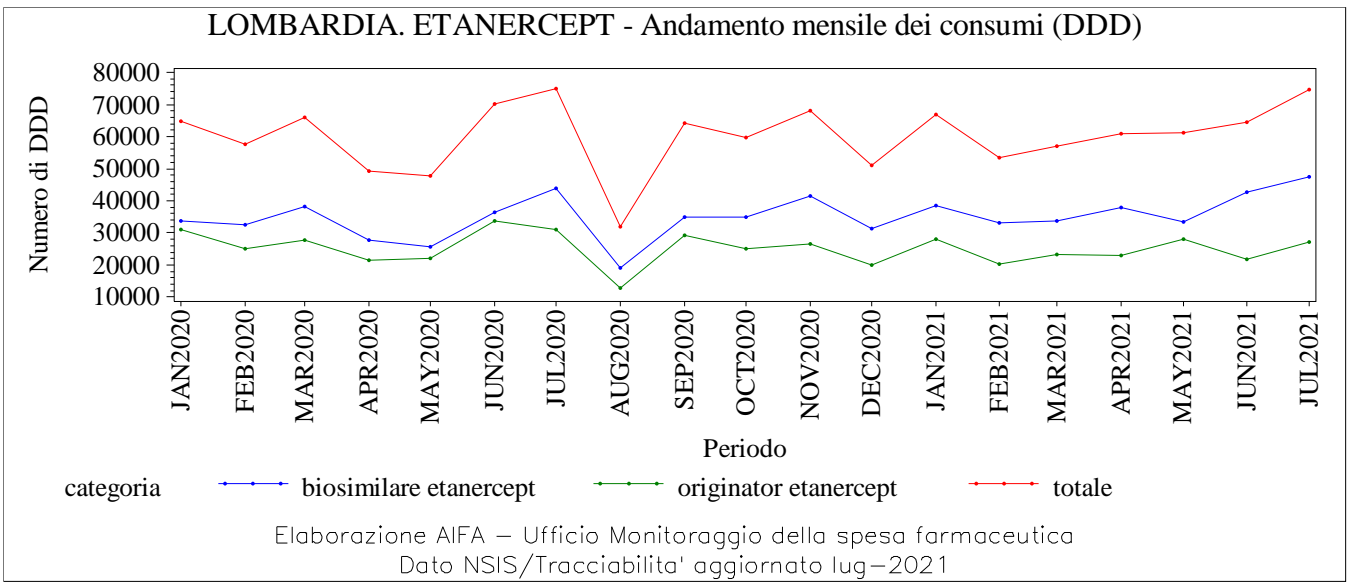
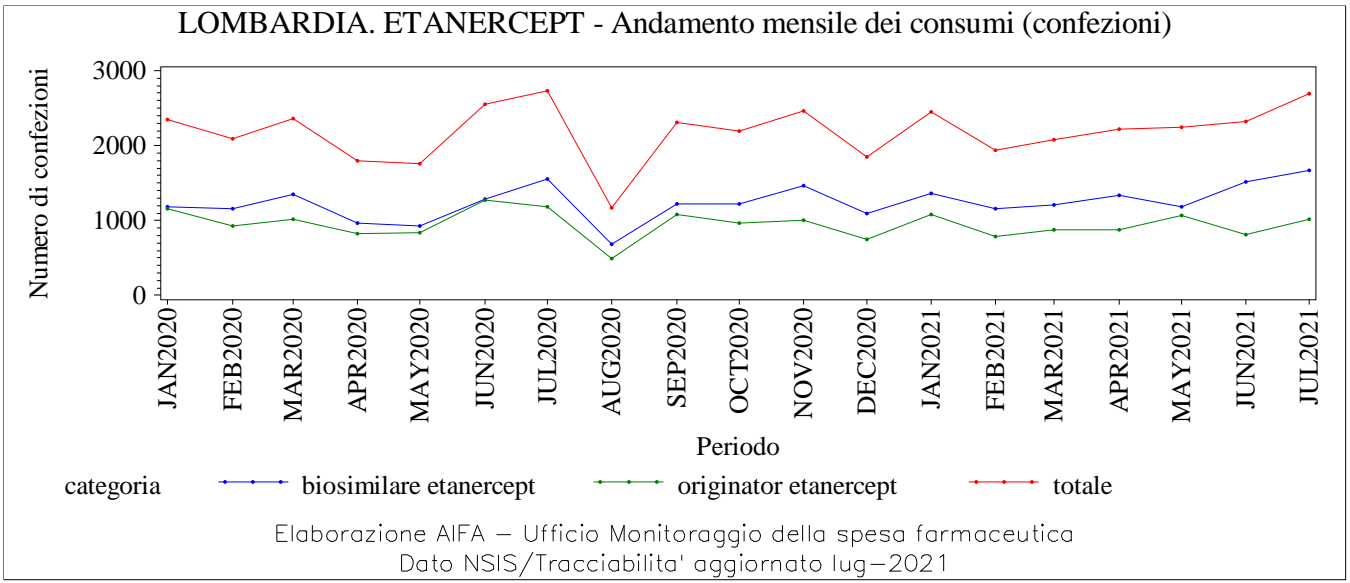

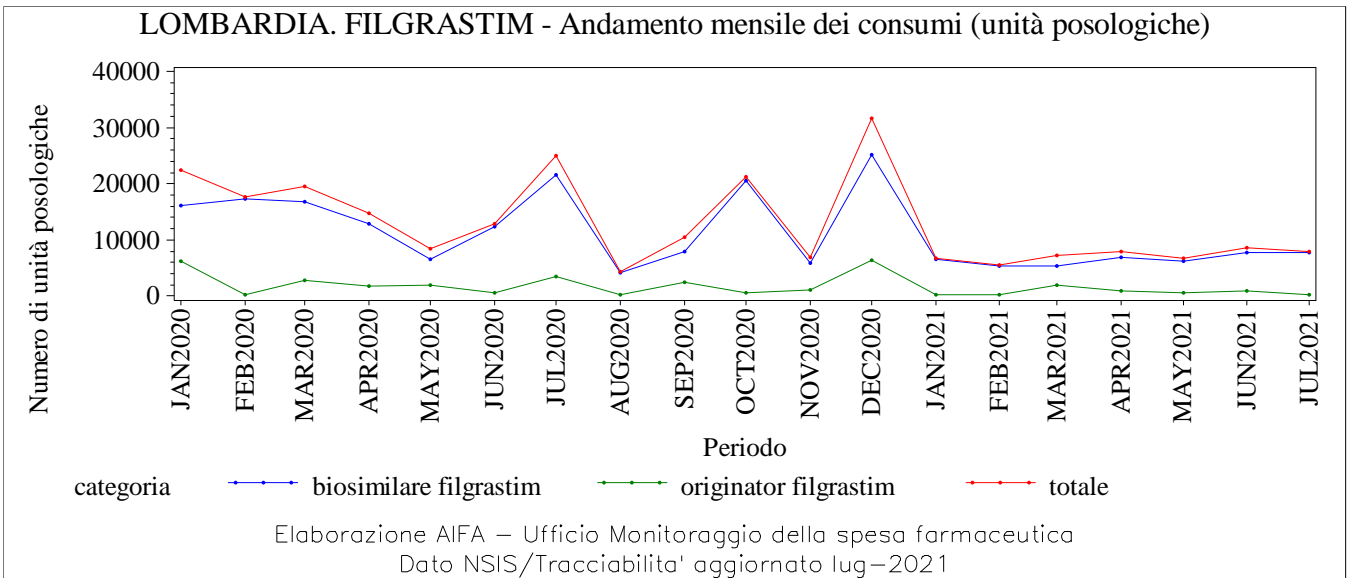
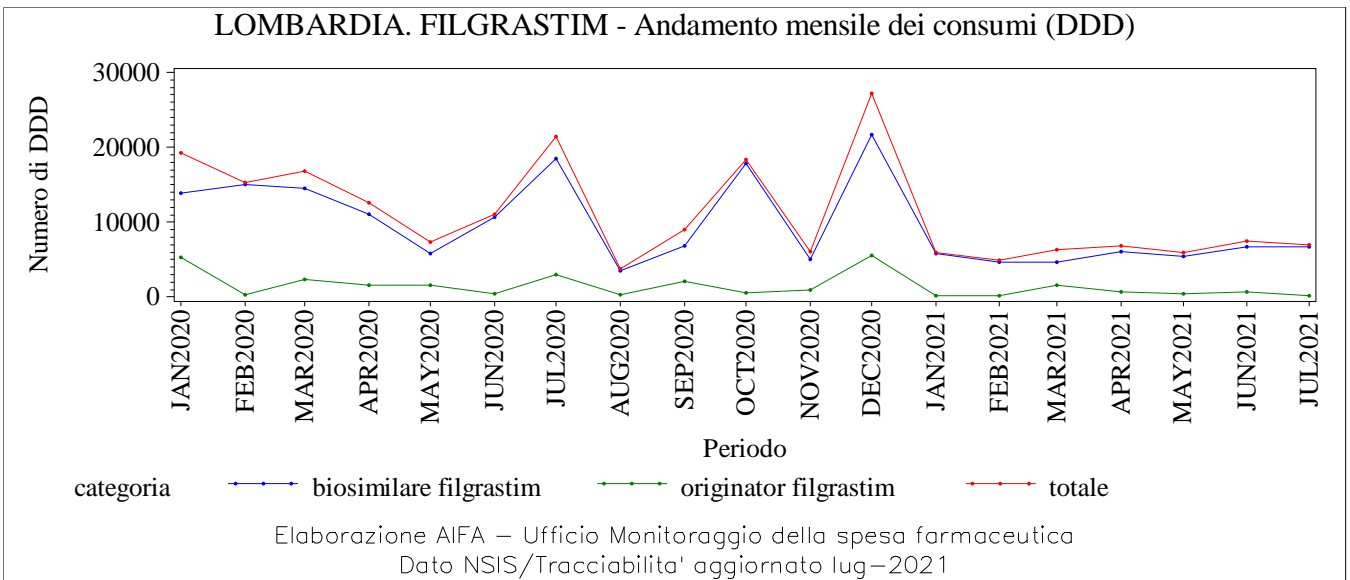
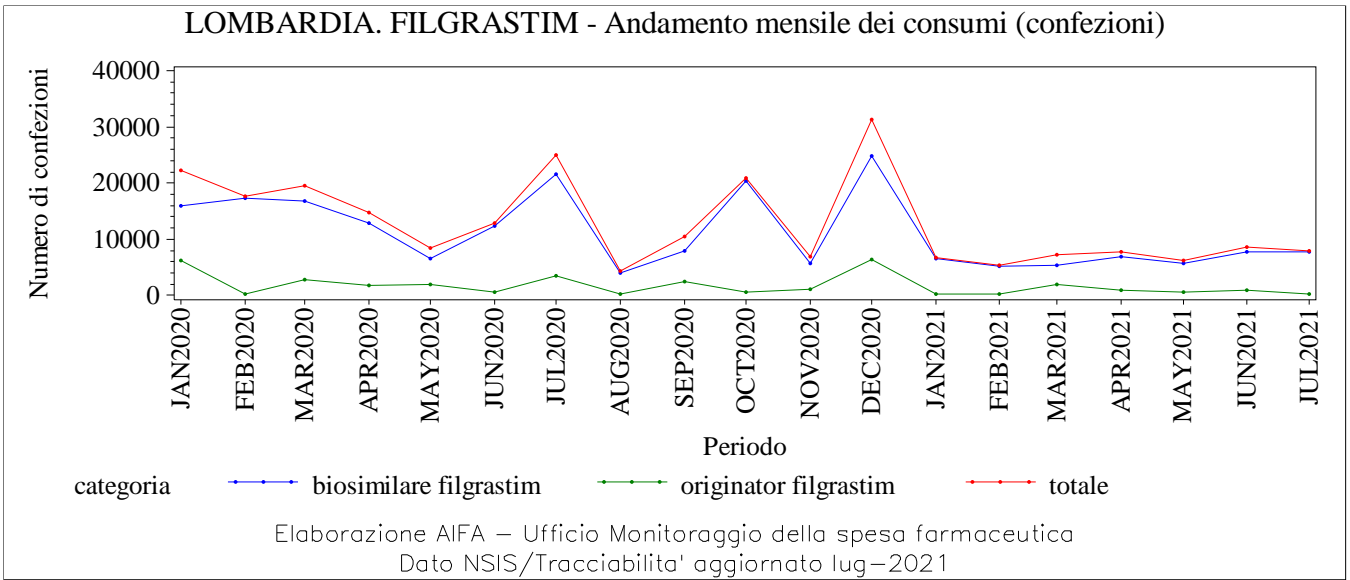

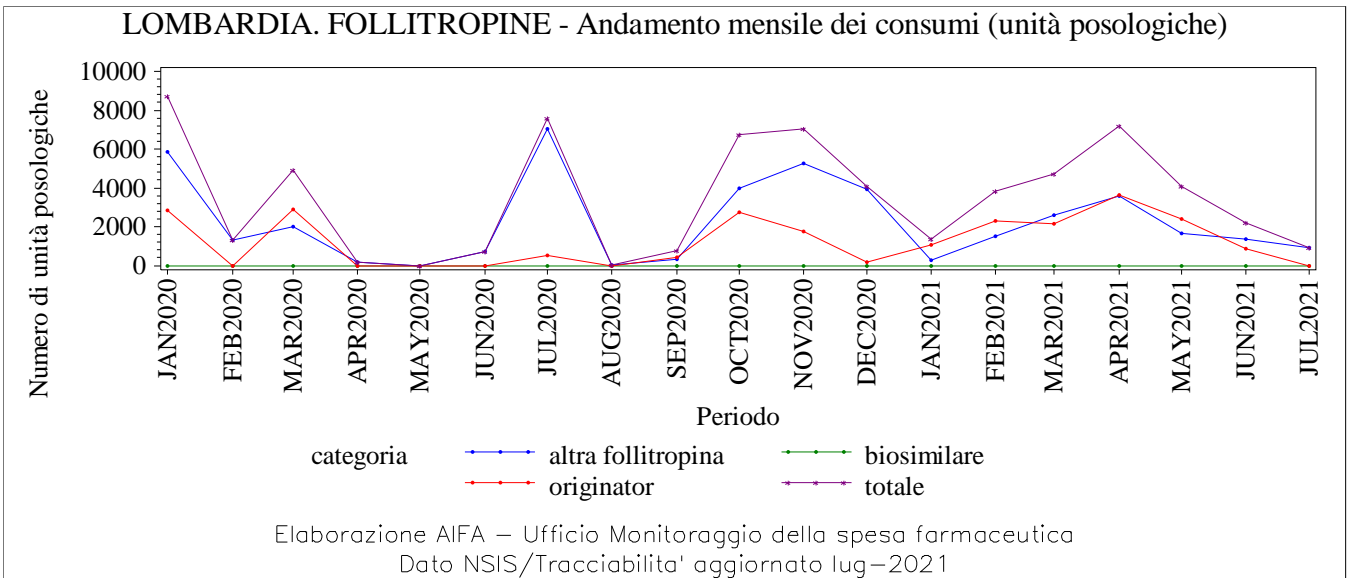
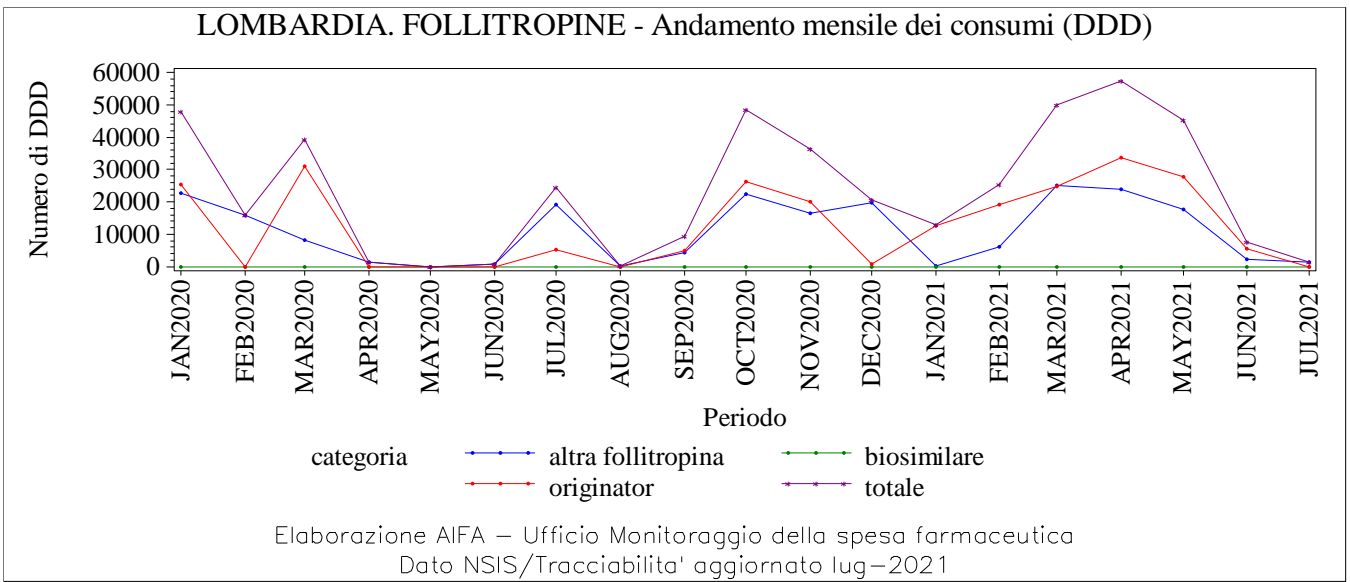
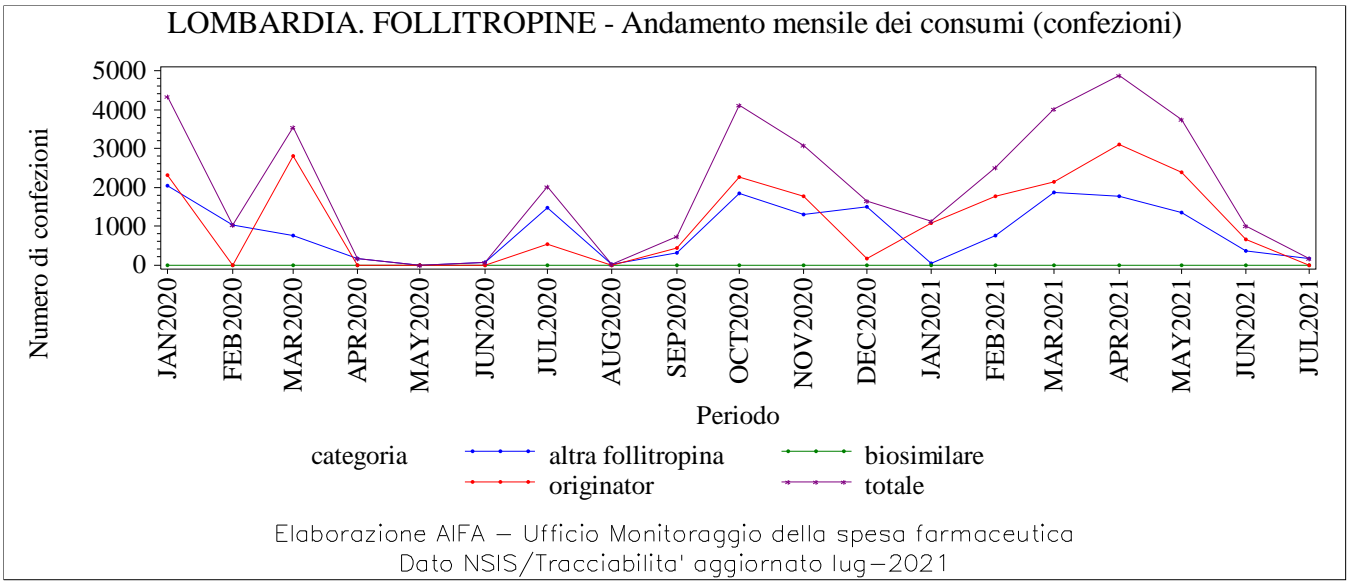

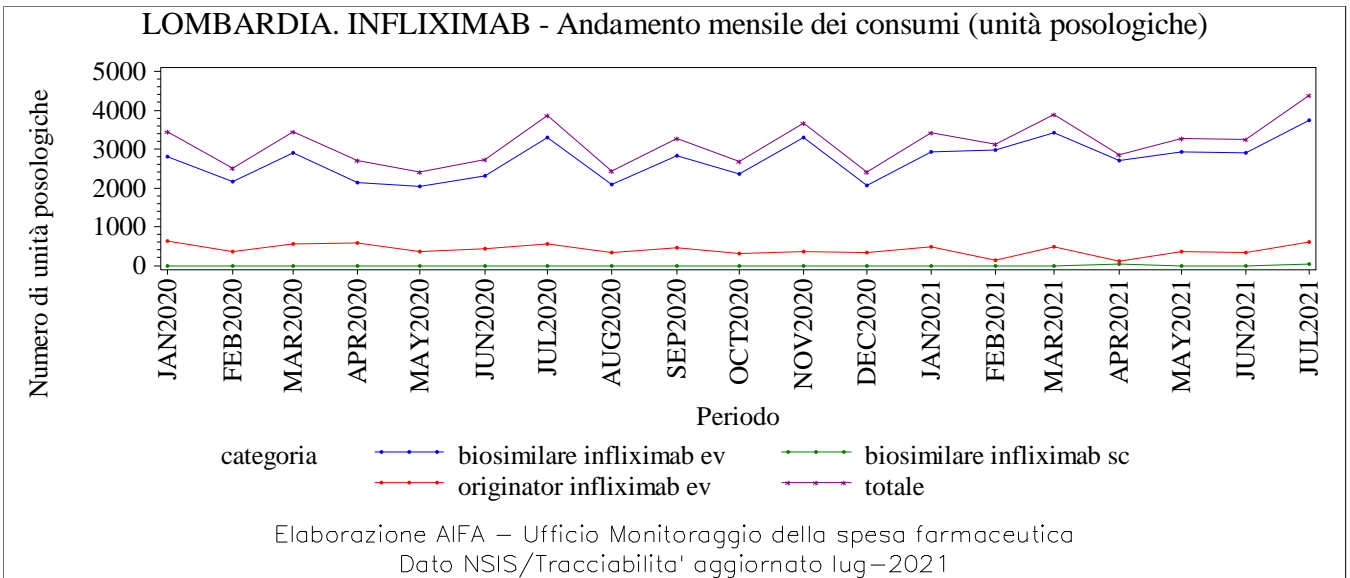
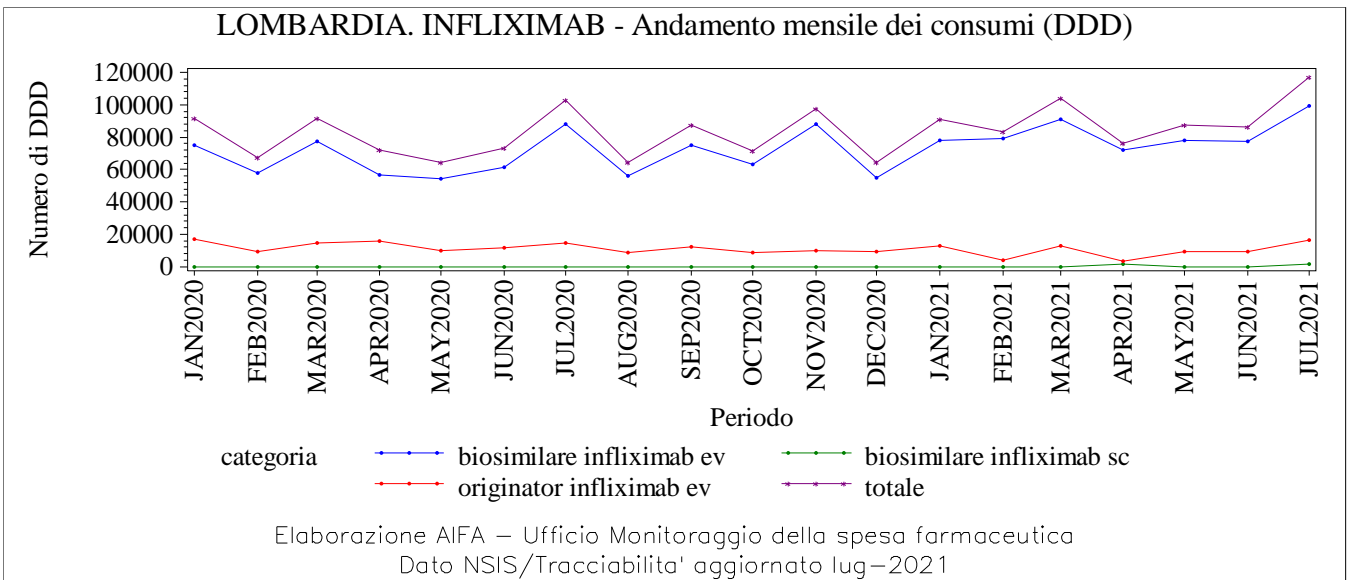
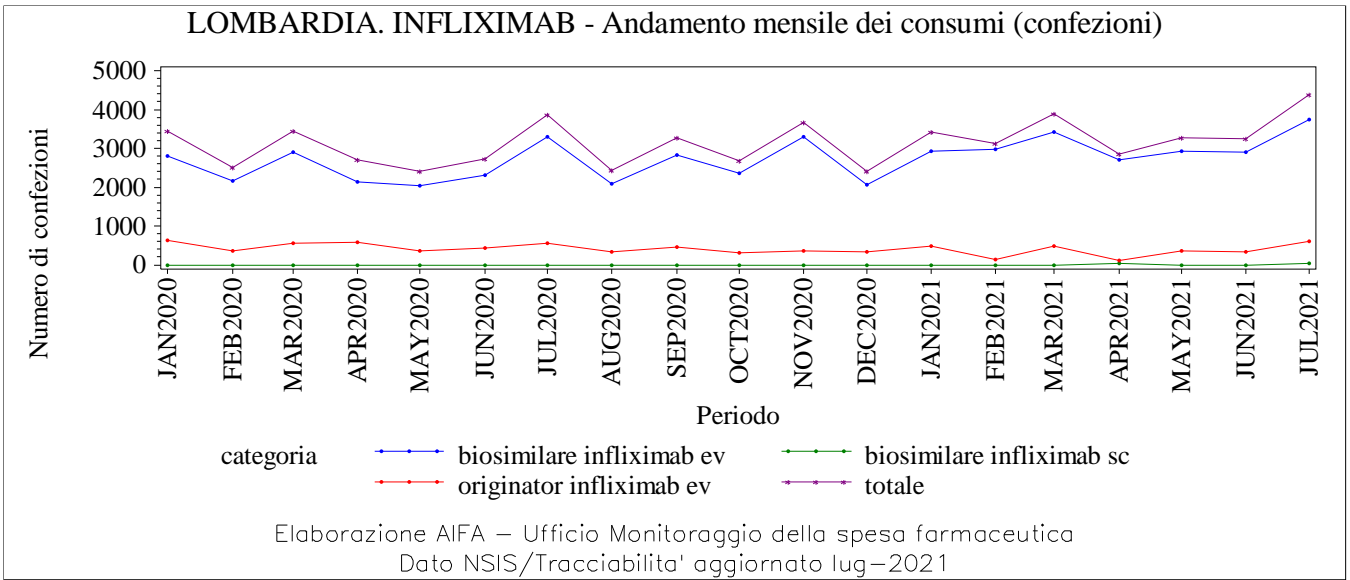

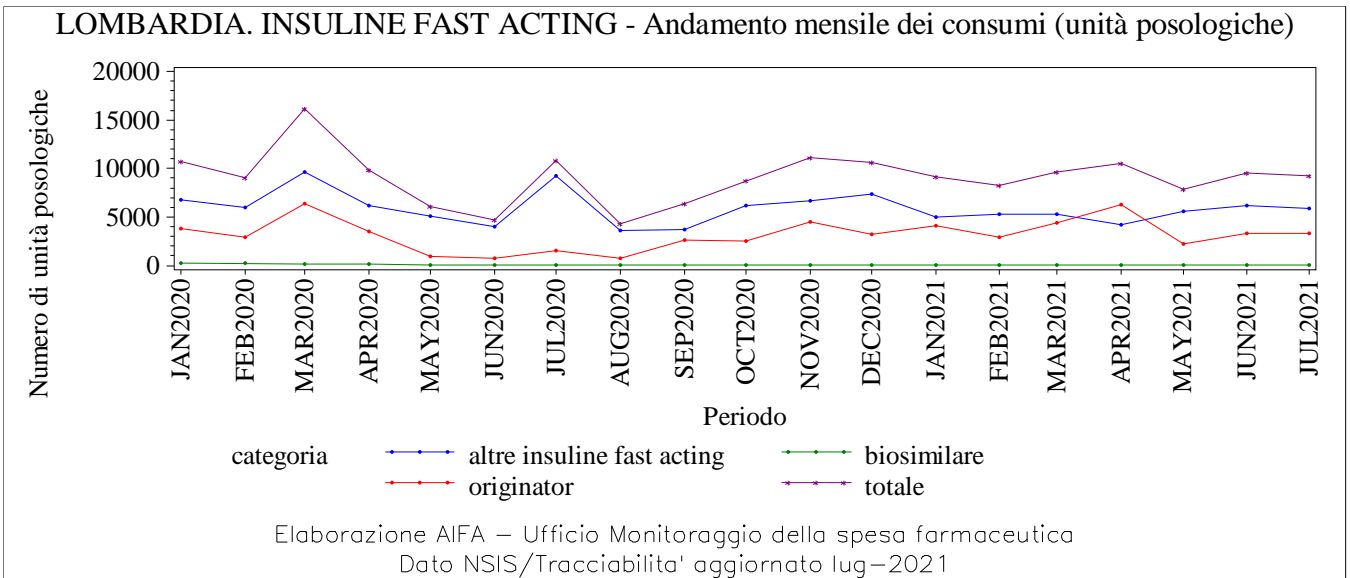
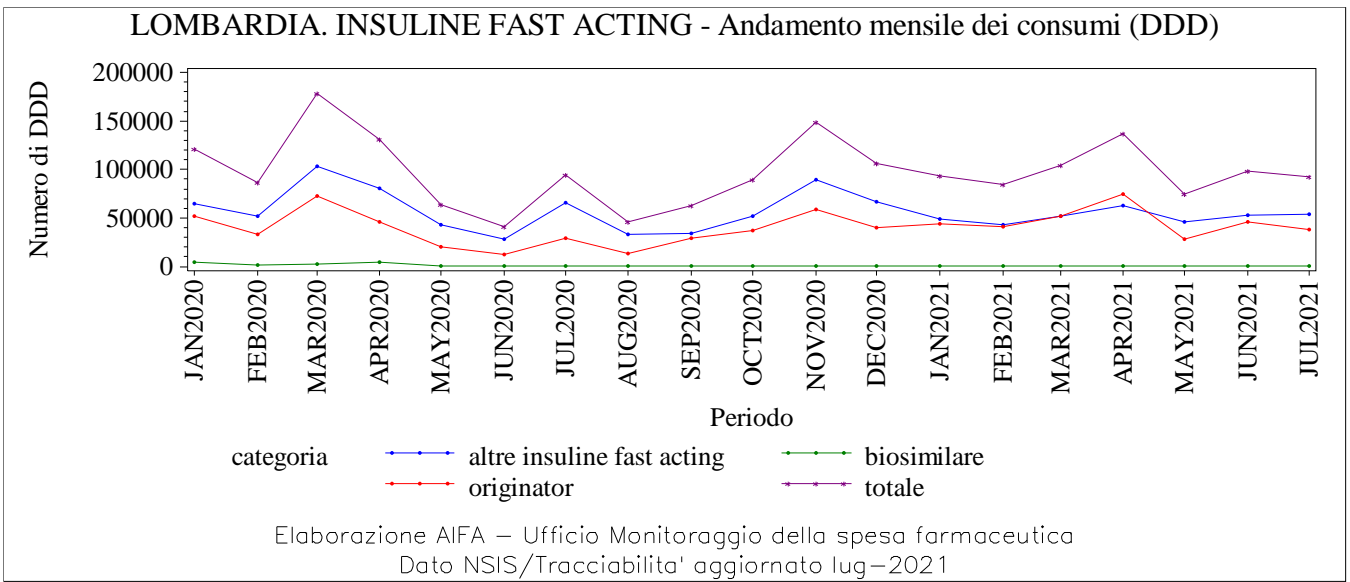
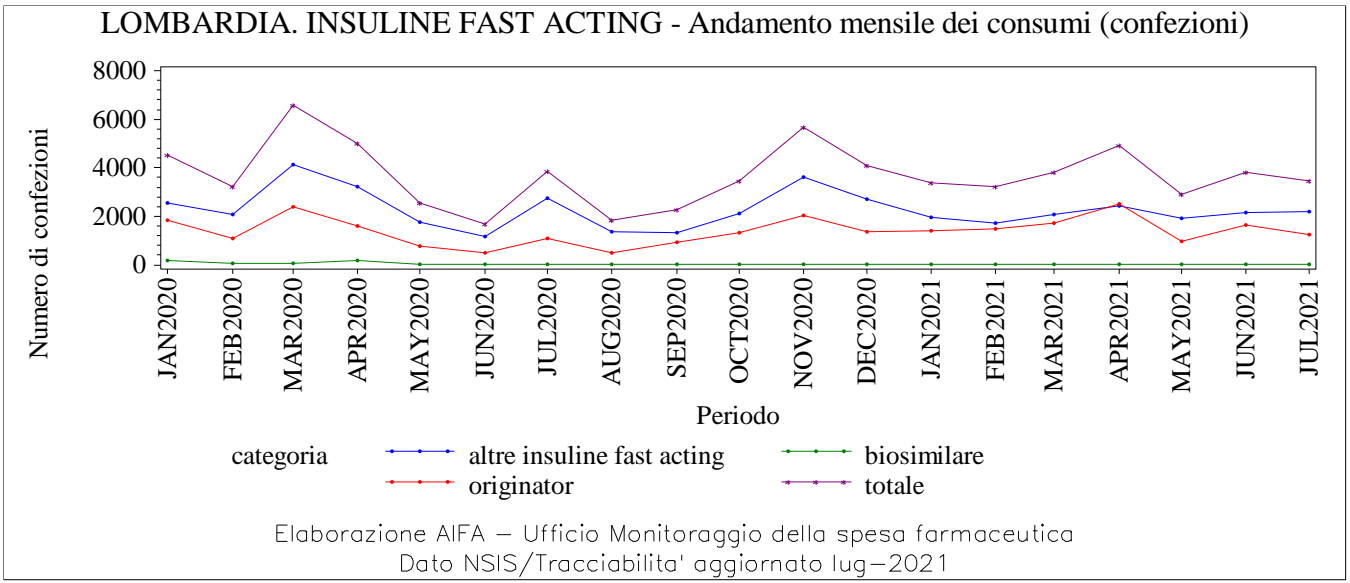

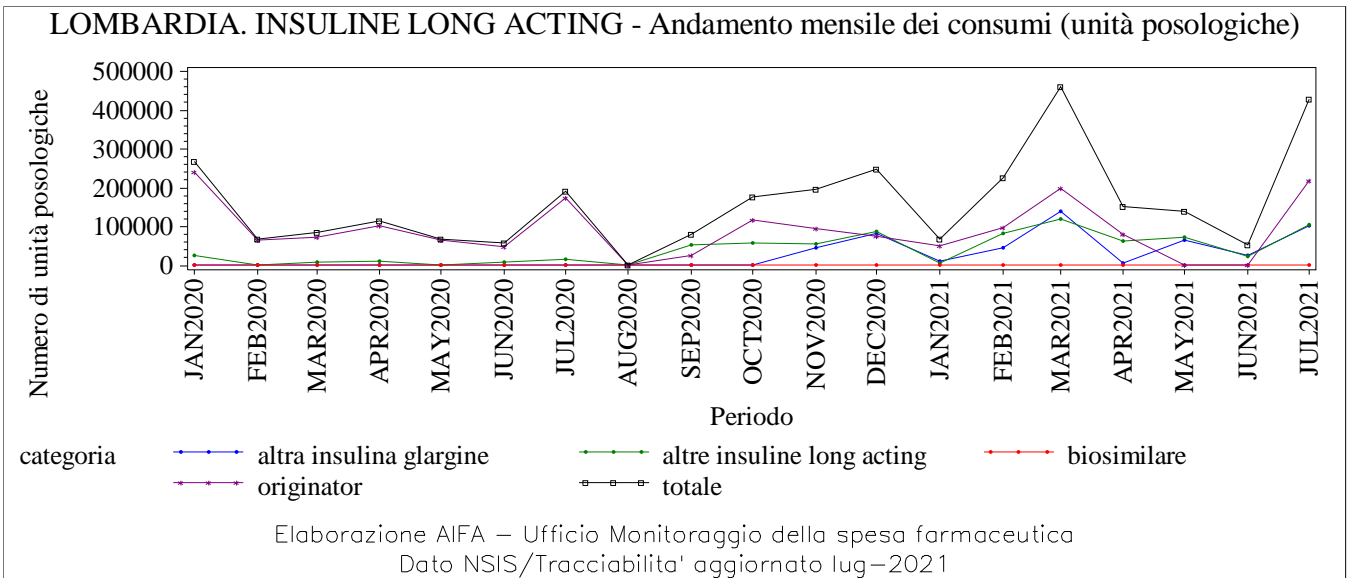
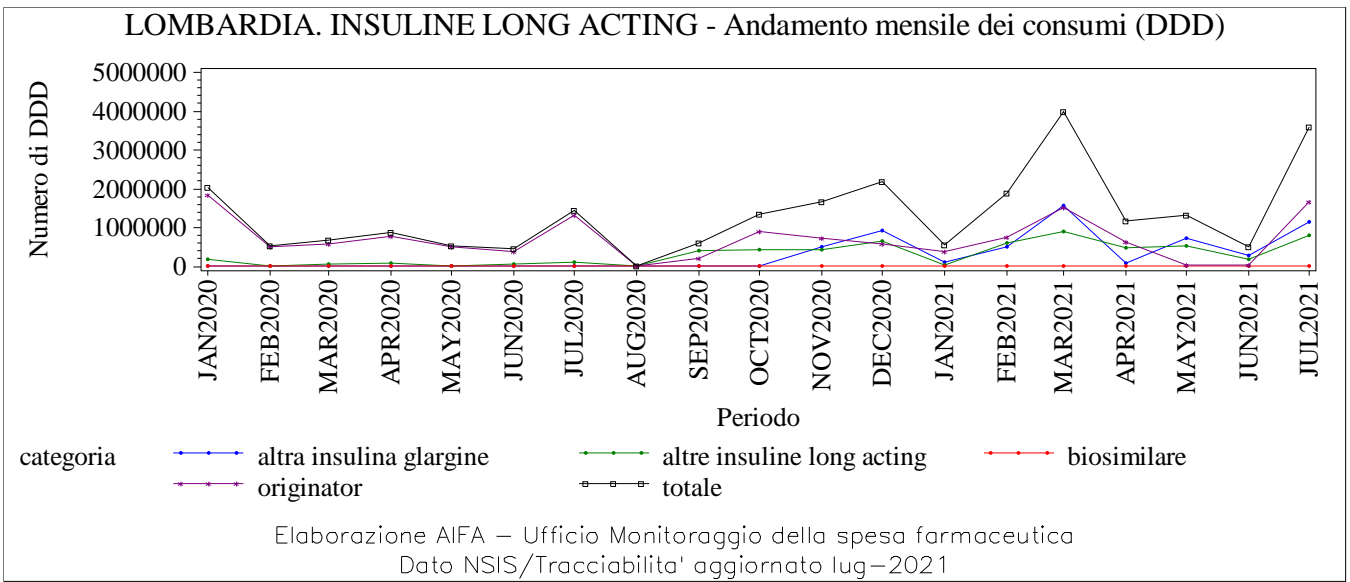
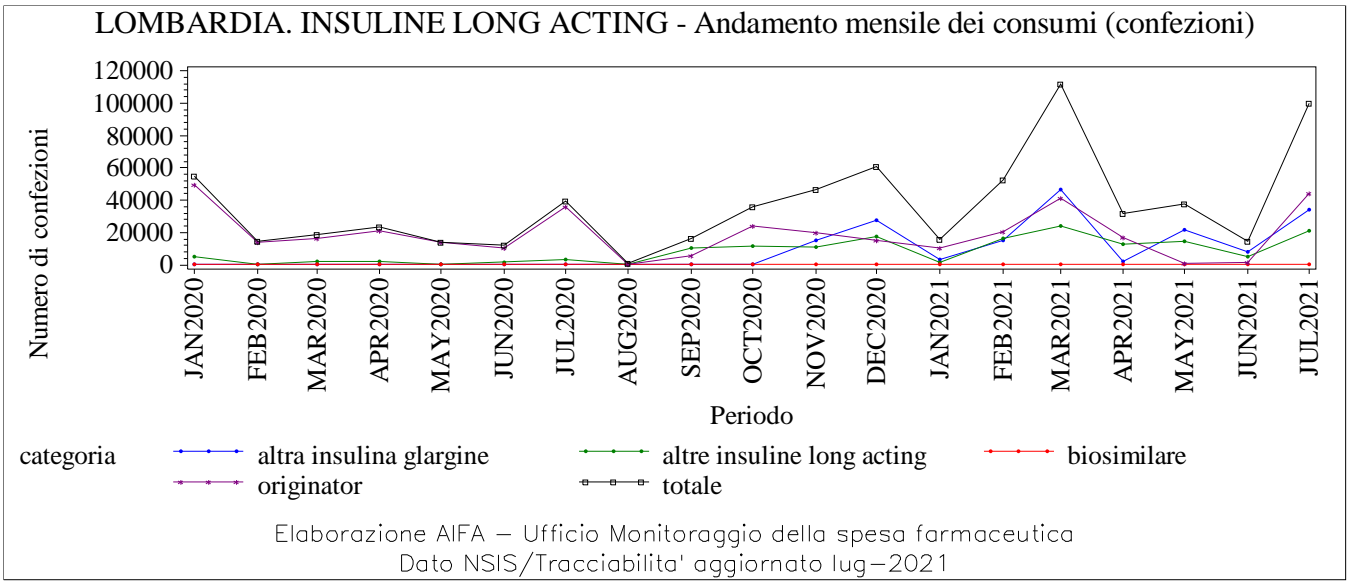

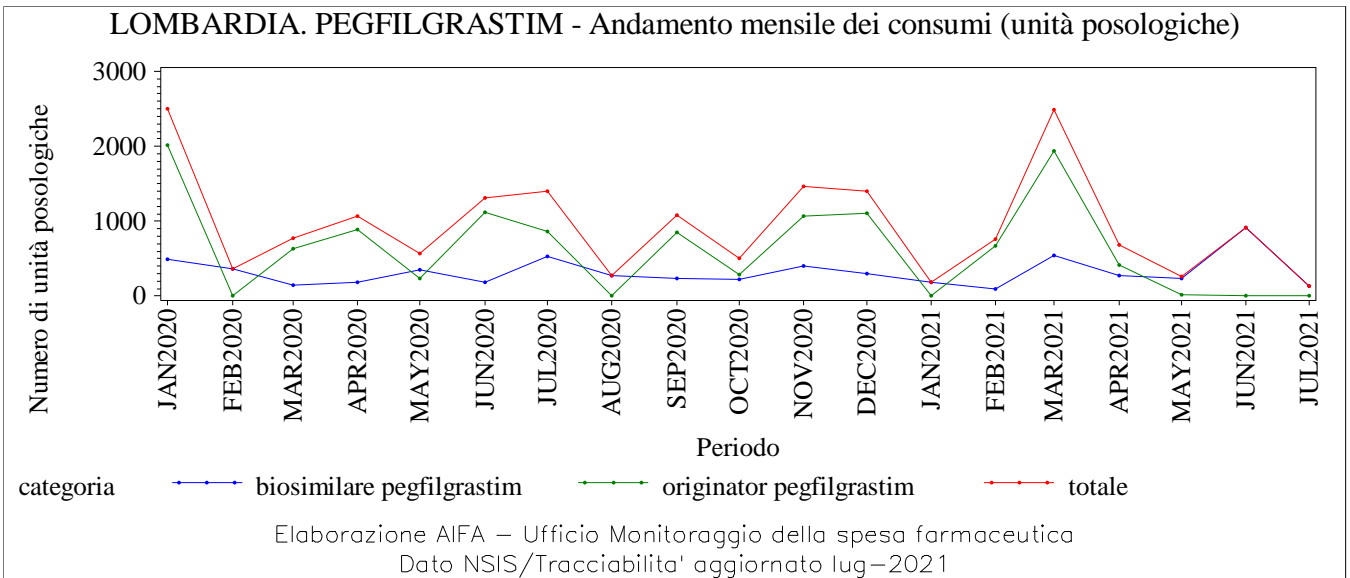
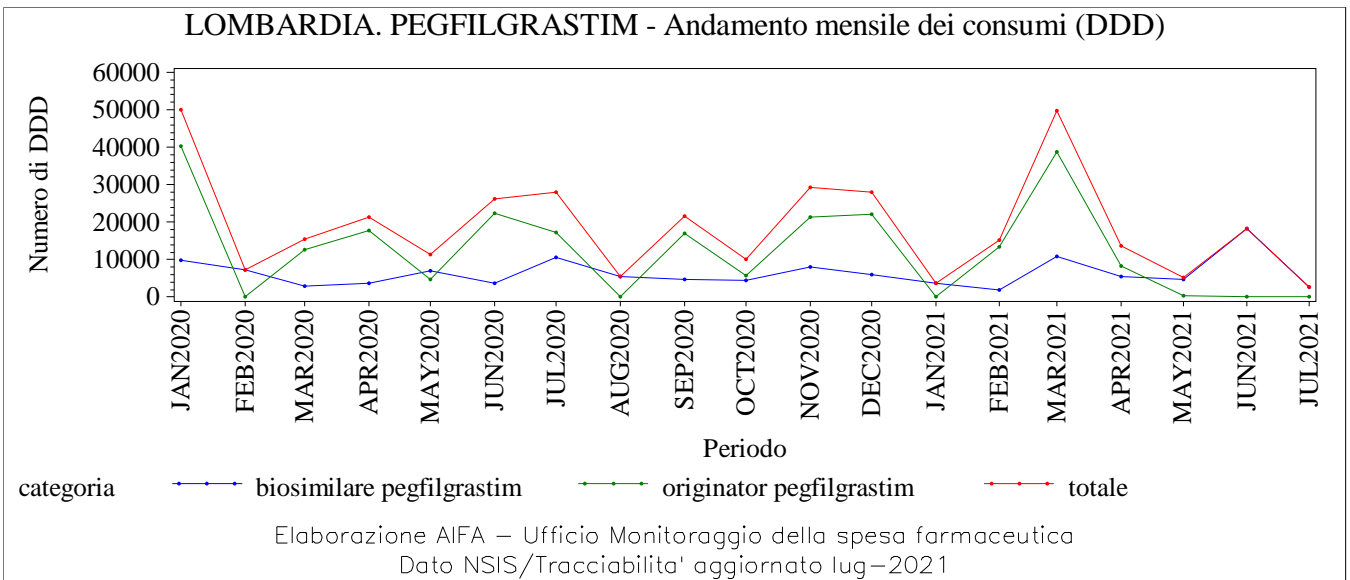
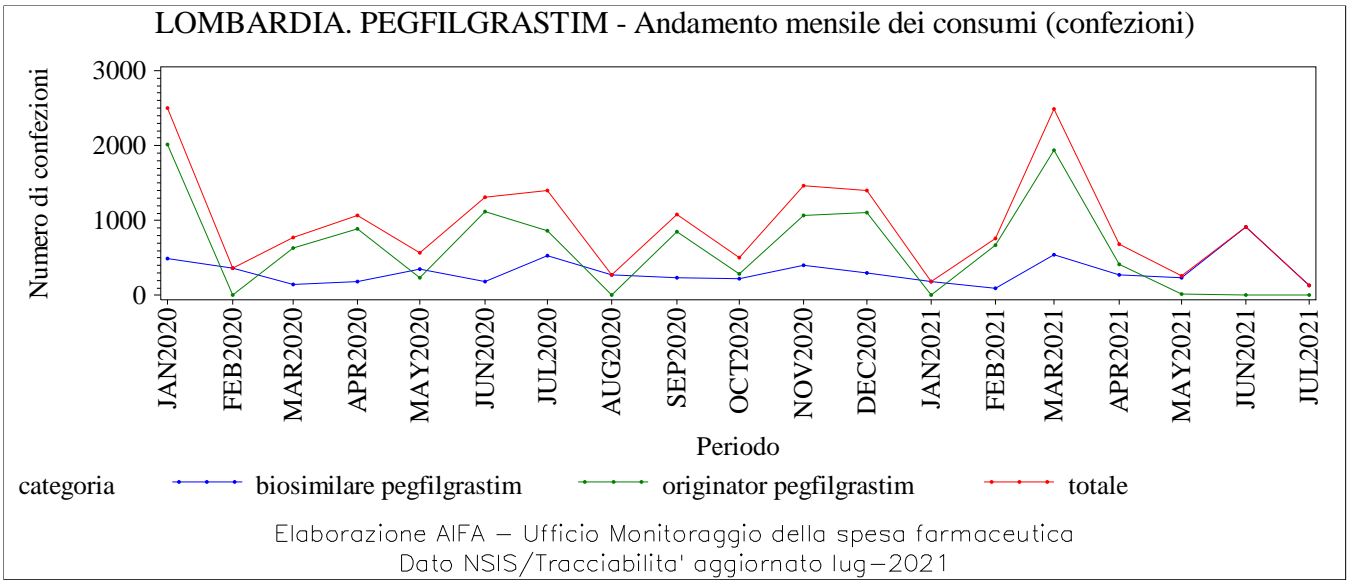

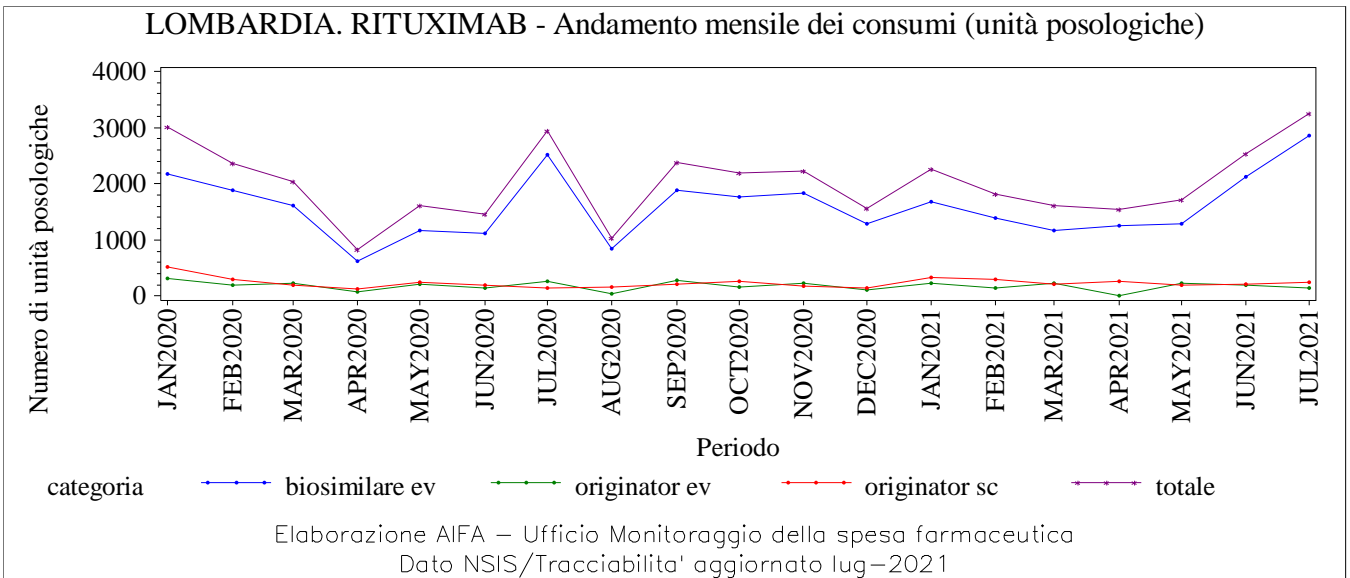
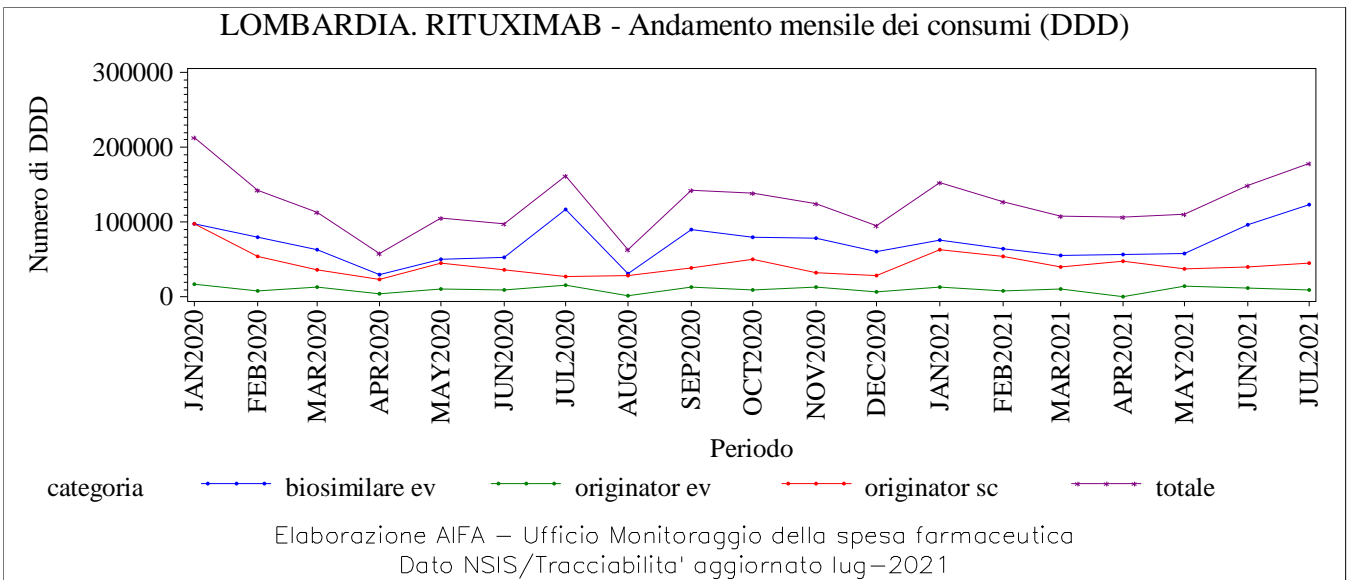
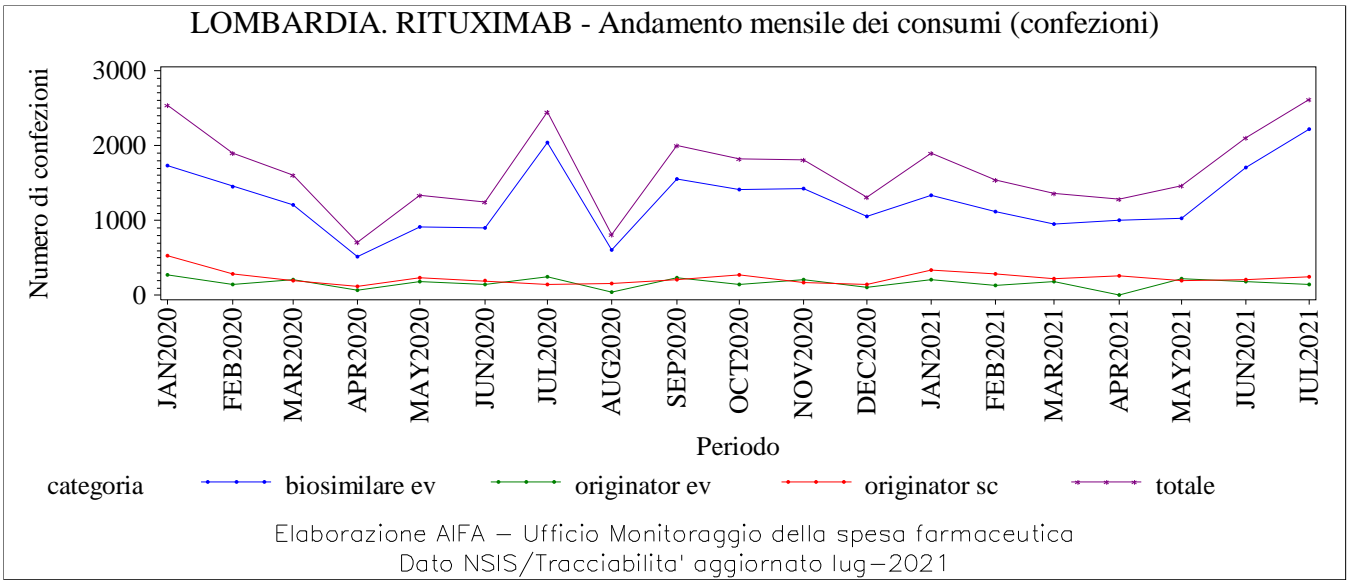

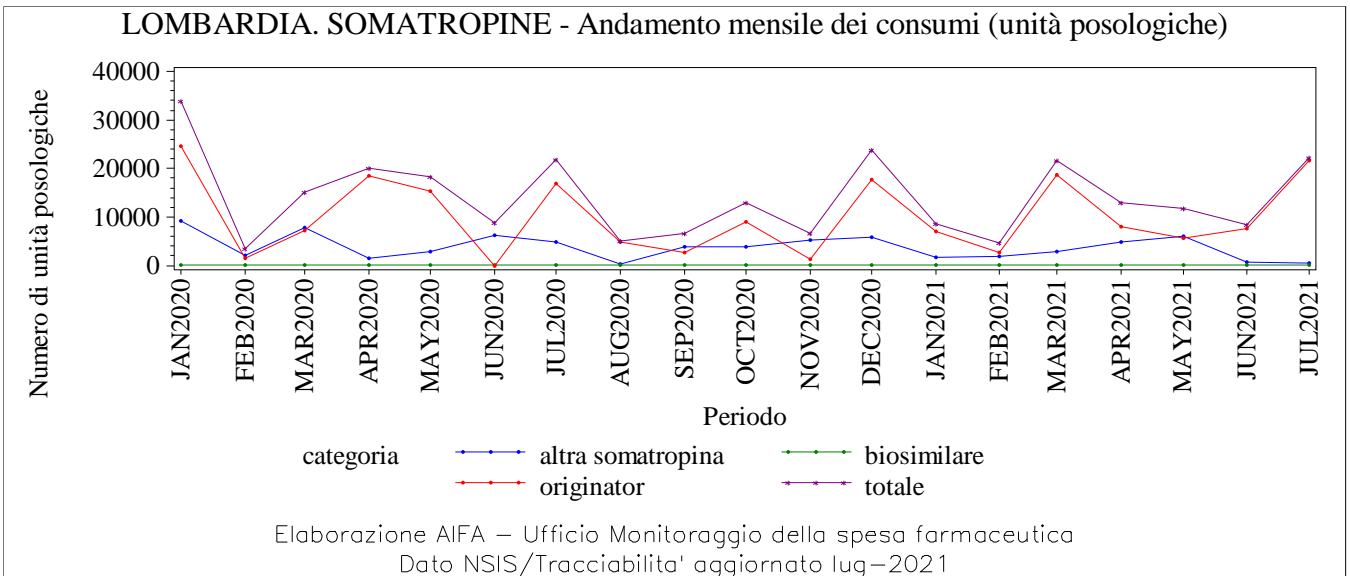
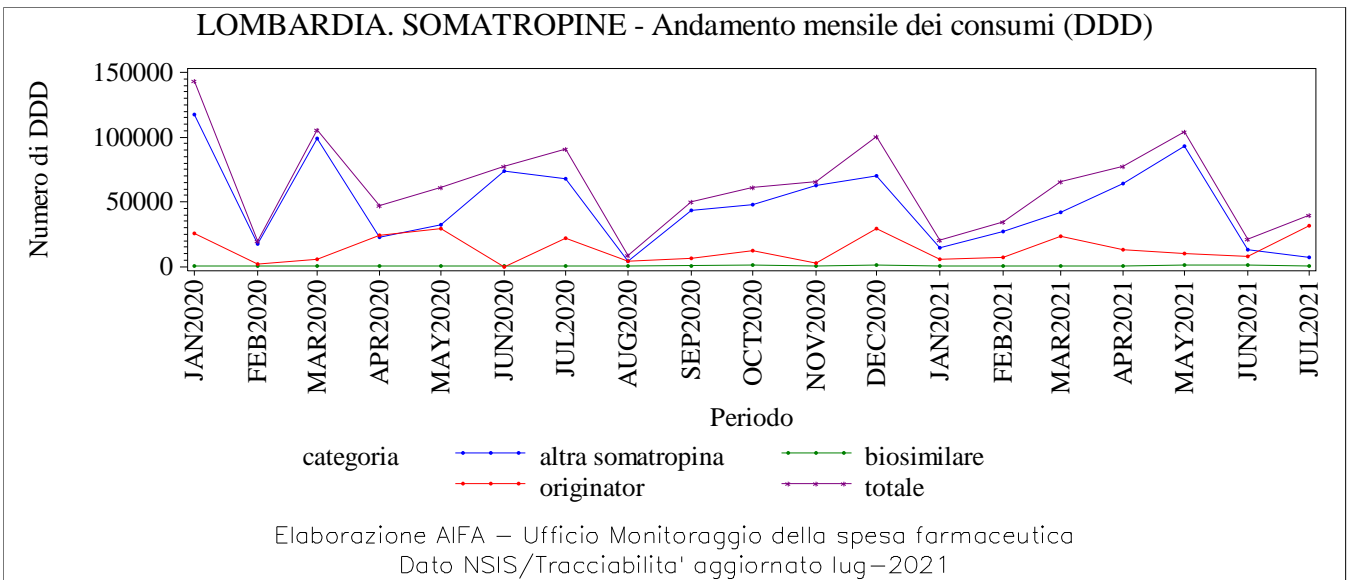
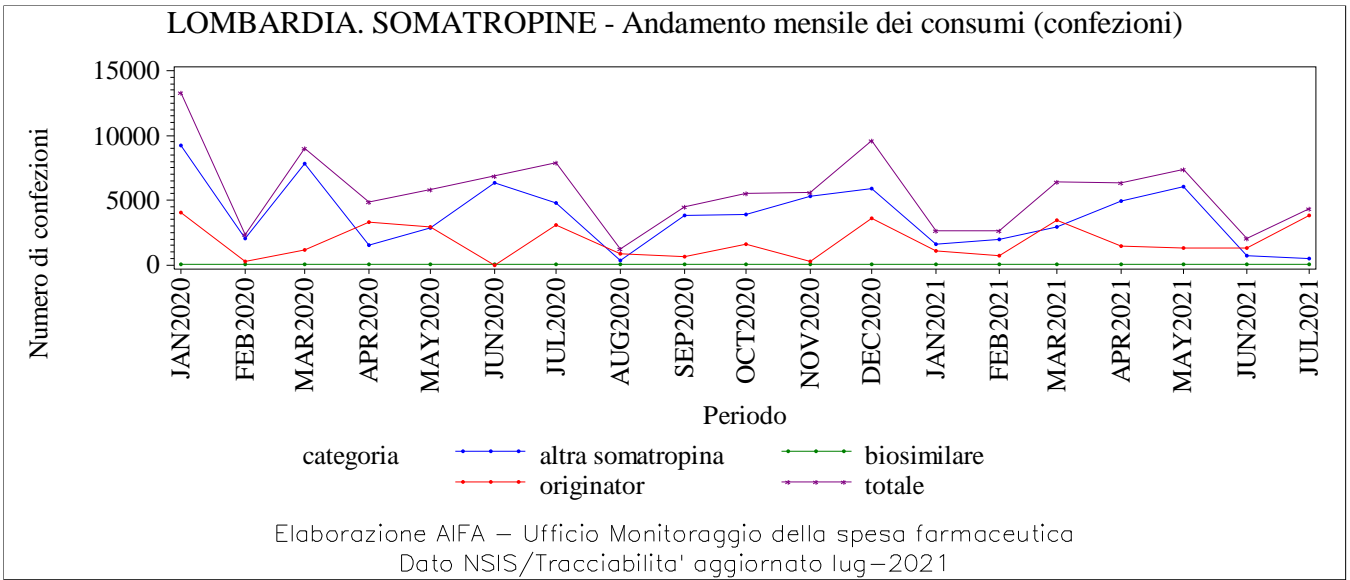

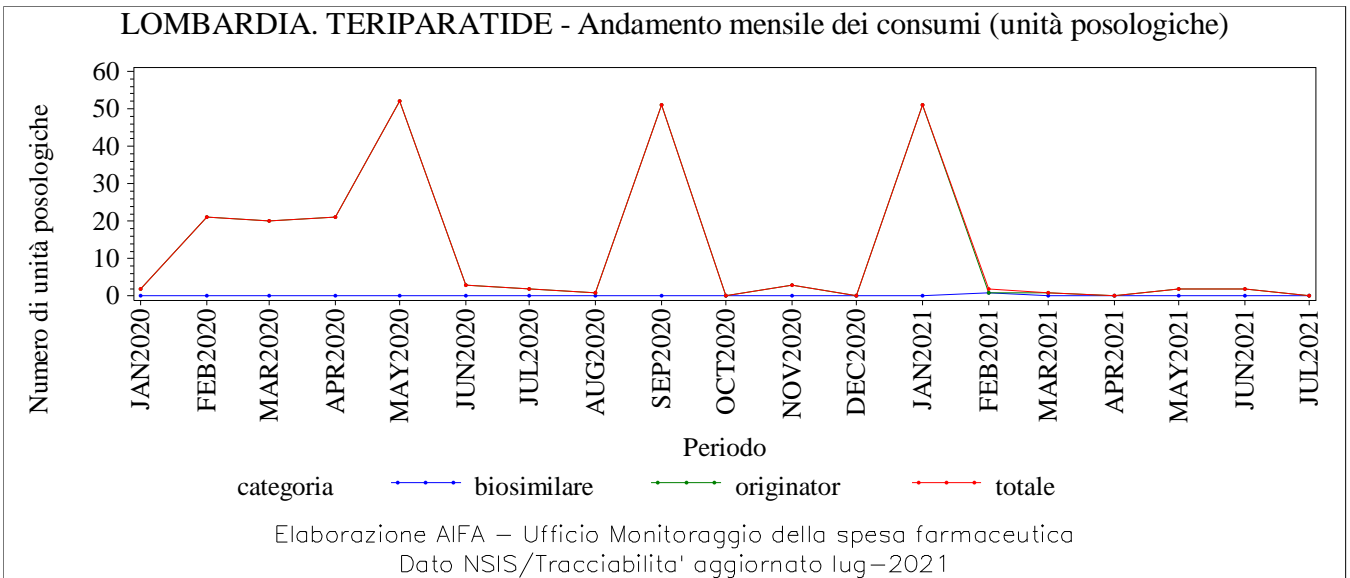
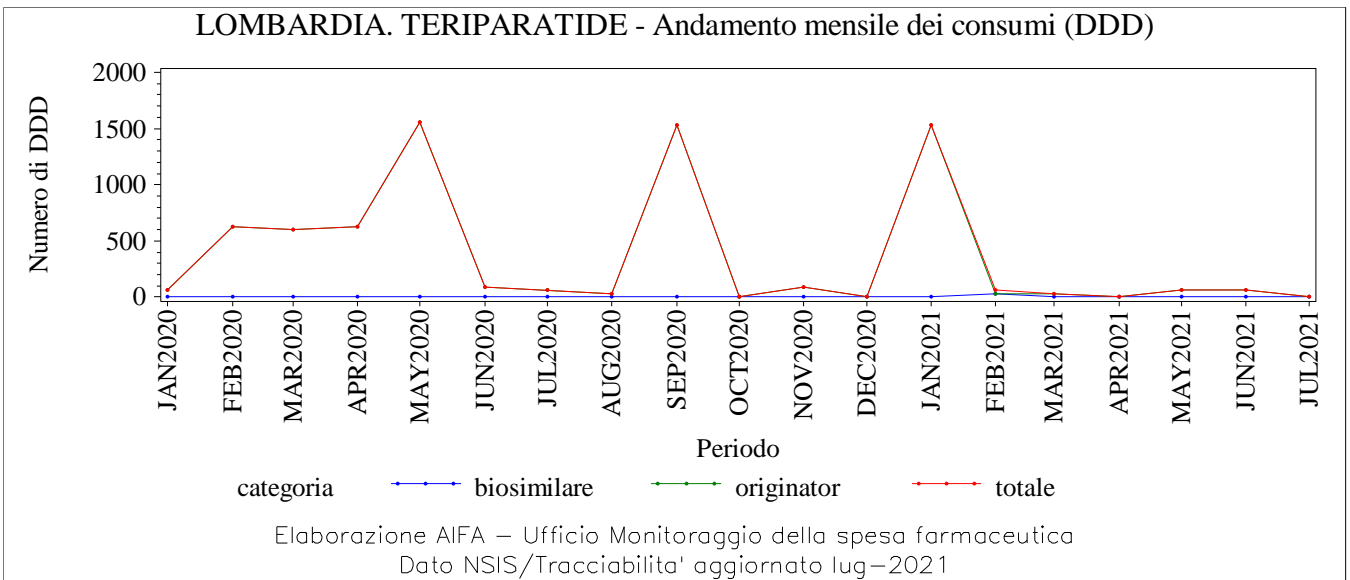
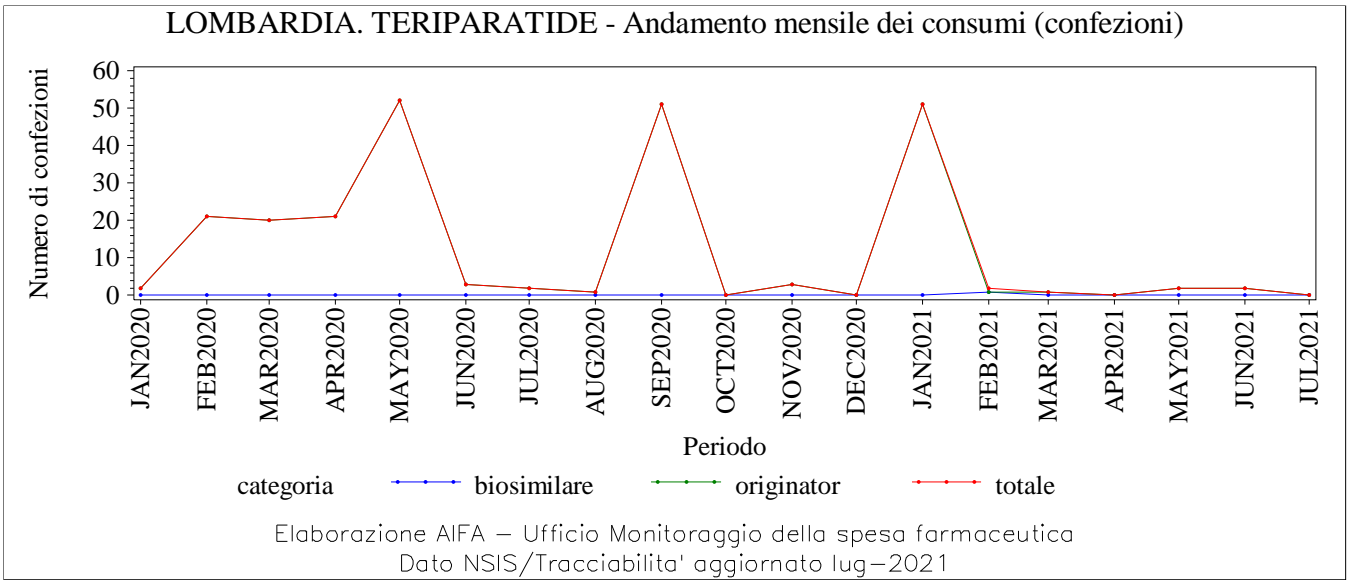

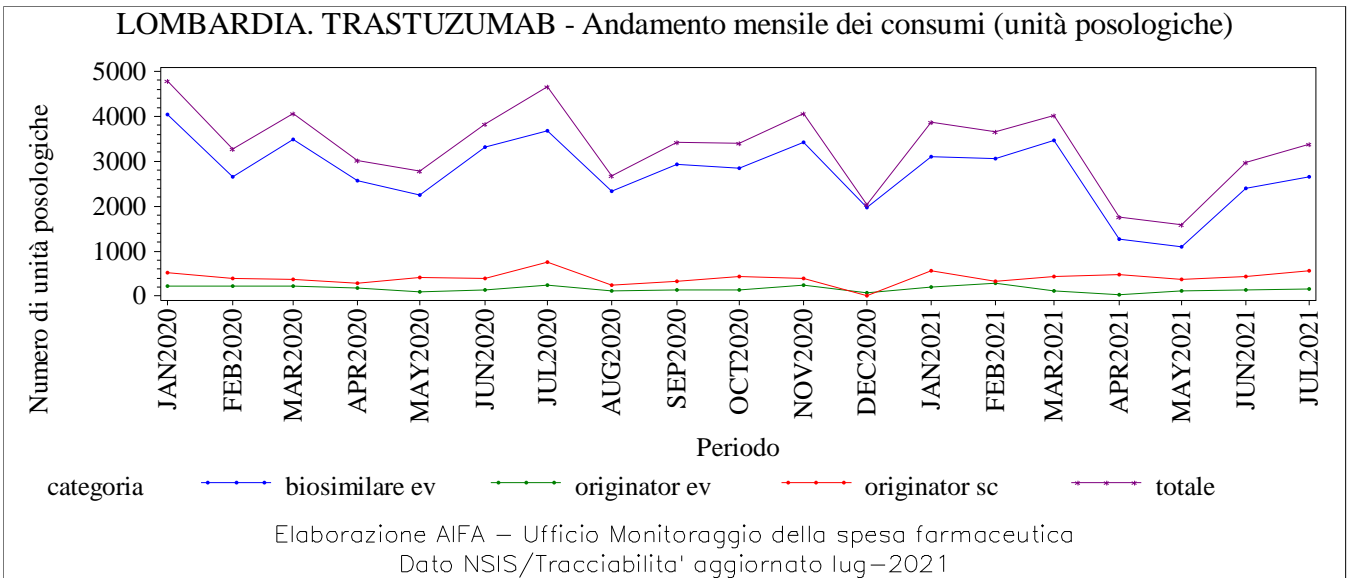
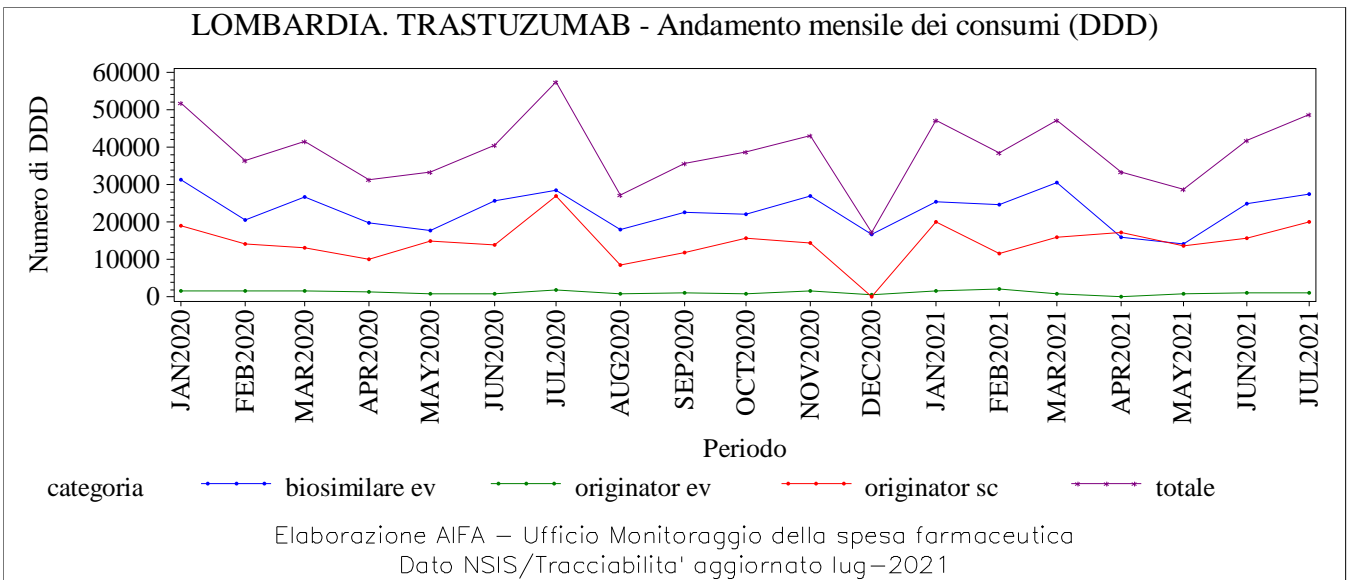
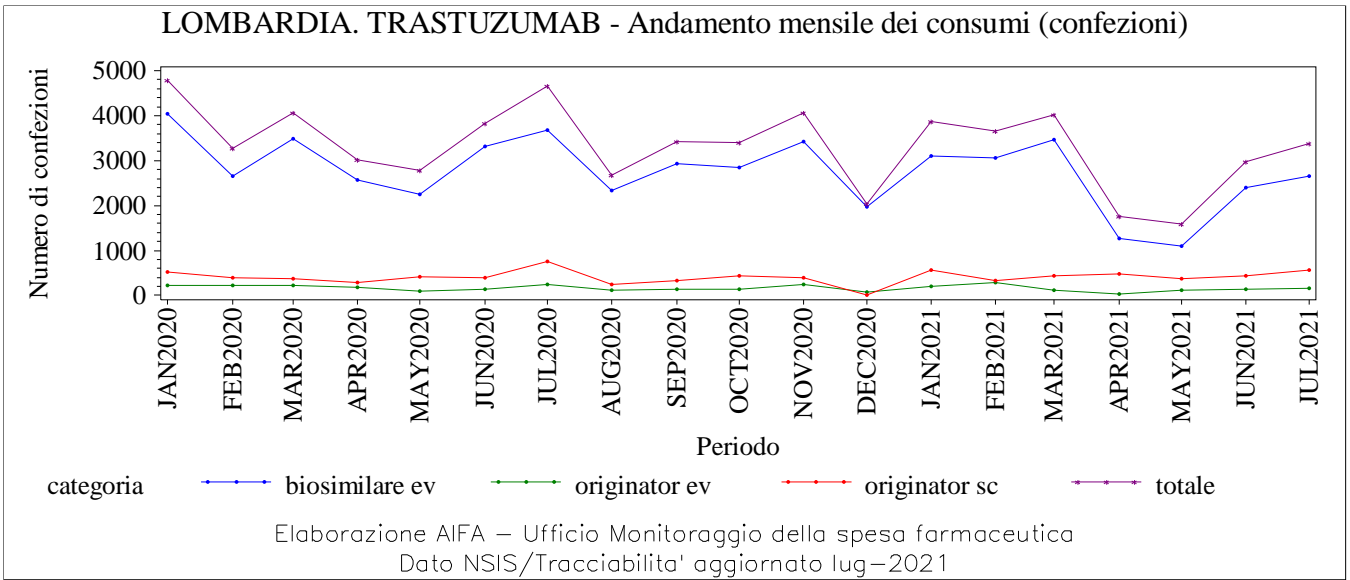

**MARCHE. Trend mensile consumo
(confezioni, DDD, unità posologiche)**

MARCHE. ADALIMUMAB - Andamento mensile dei consumi (confezioni)

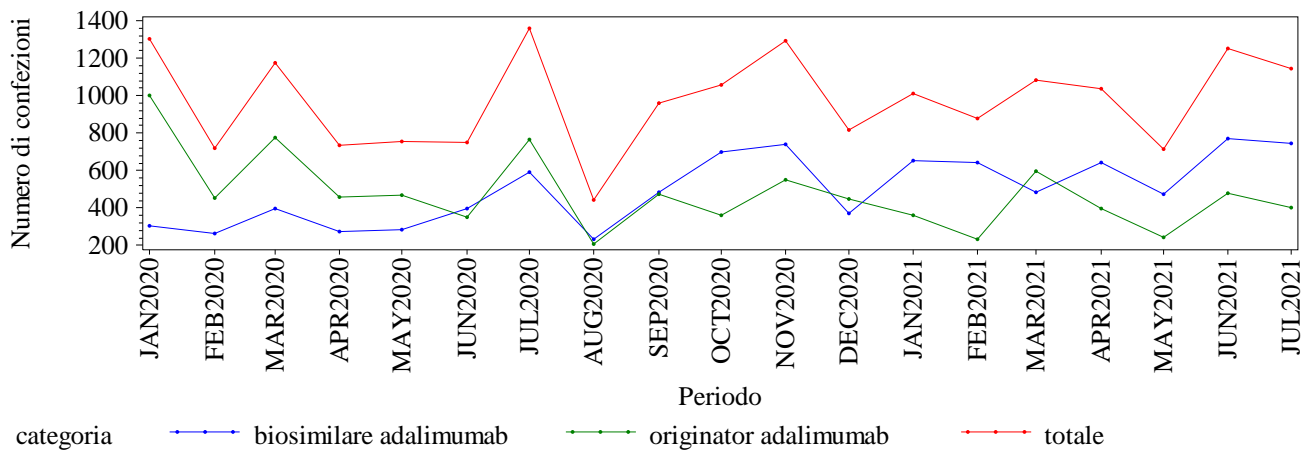

Elaborazione AIFA – Ufficio Monitoraggio della spesa farmaceutica
Dato NSIS/Tracciabilita' aggiornato lug-2021

MARCHE. ADALIMUMAB - Andamento mensile dei consumi (DDD)

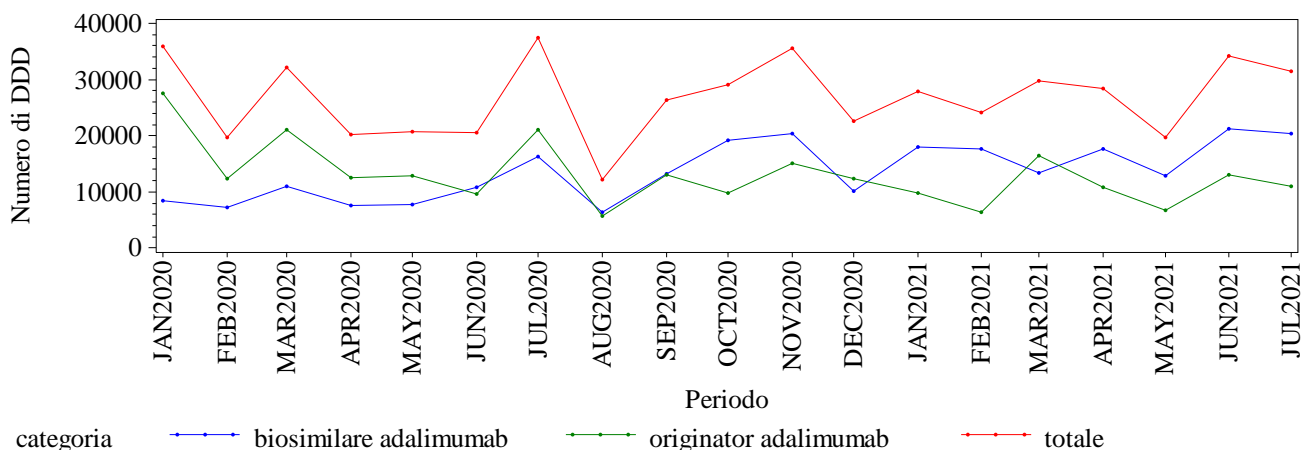

Elaborazione AIFA – Ufficio Monitoraggio della spesa farmaceutica
Dato NSIS/Tracciabilita' aggiornato lug-2021

MARCHE. ADALIMUMAB - Andamento mensile dei consumi (unità posologiche)

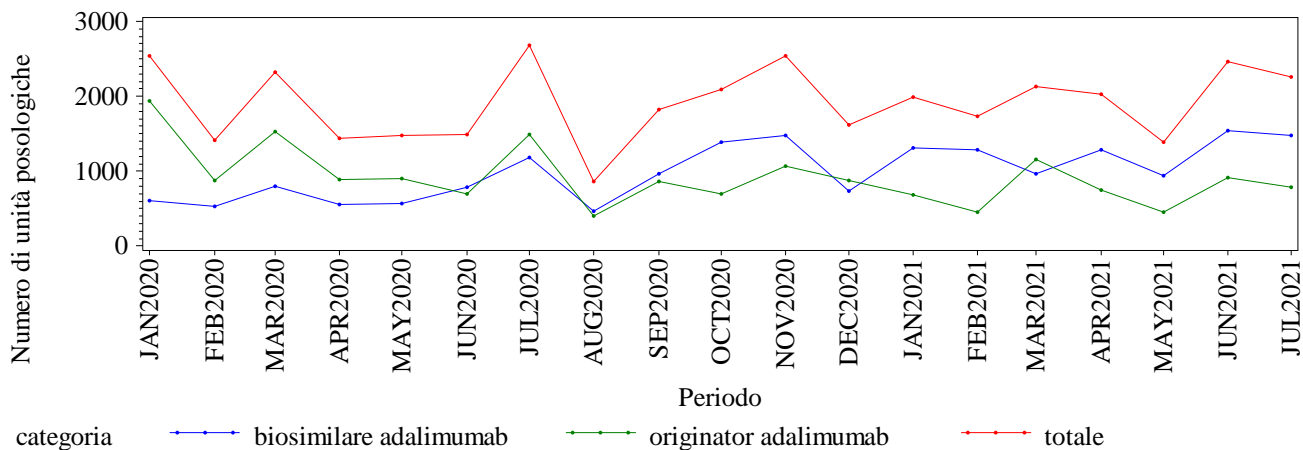

Elaborazione AIFA – Ufficio Monitoraggio della spesa farmaceutica
Dato NSIS/Tracciabilita' aggiornato lug-2021

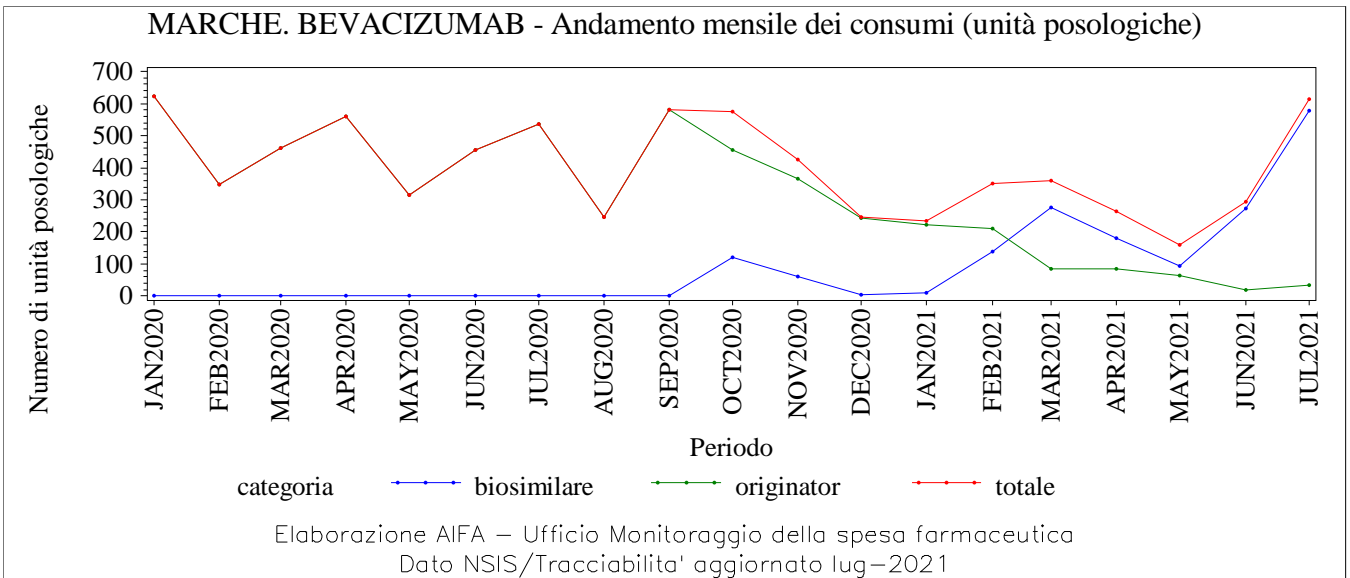
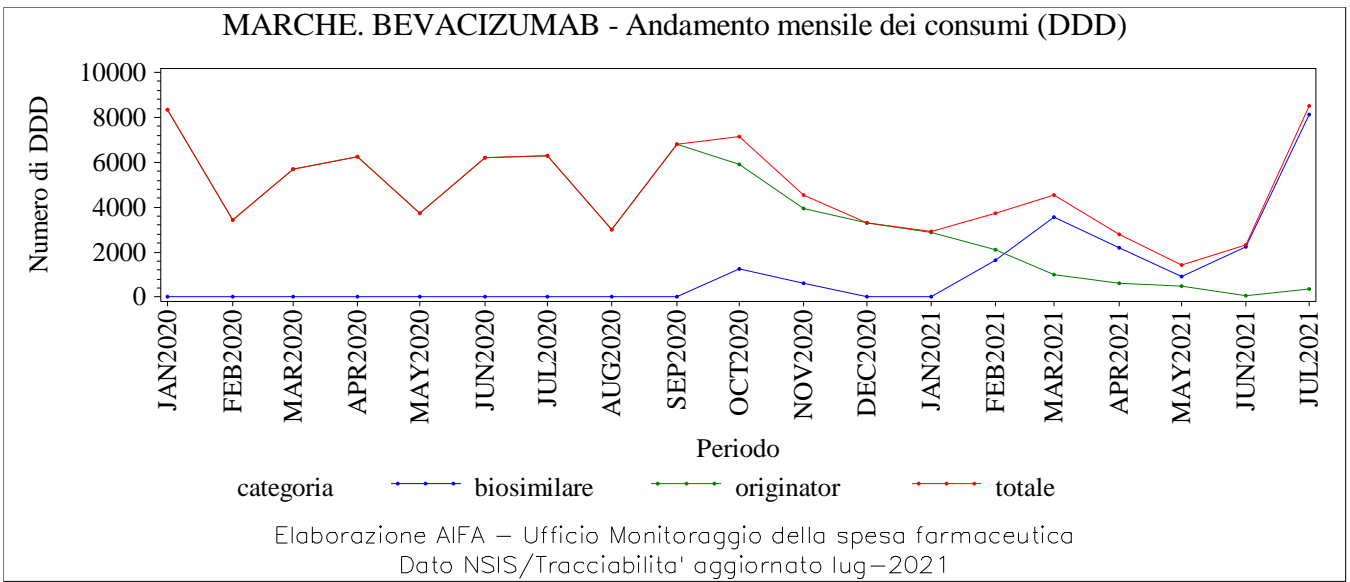
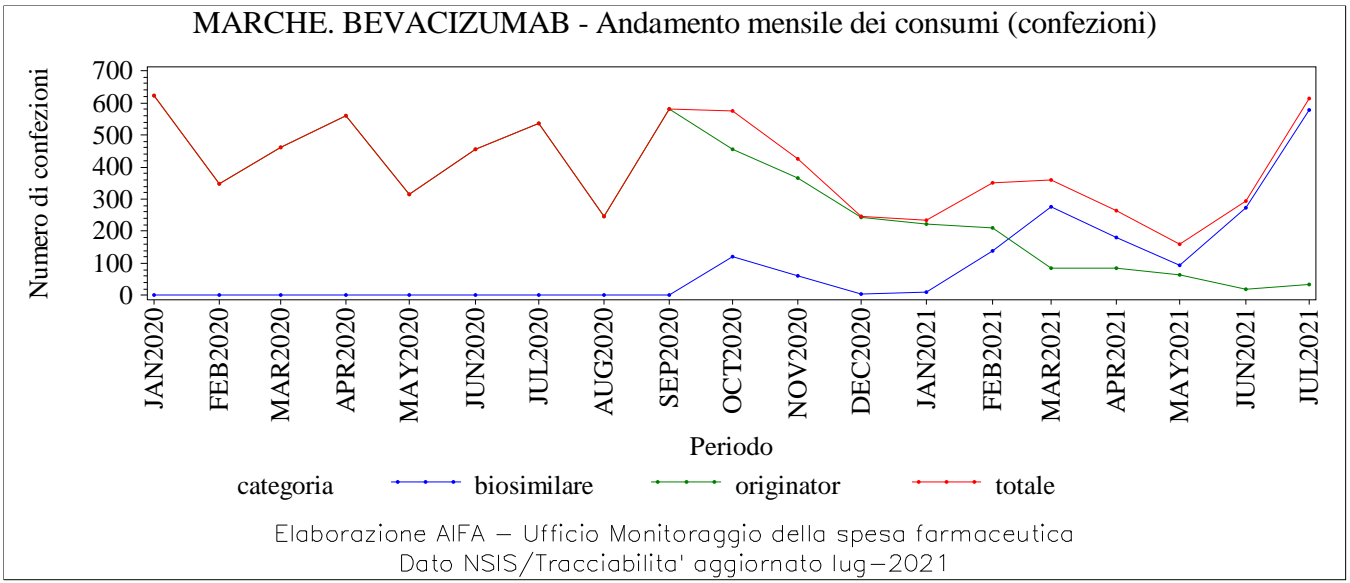

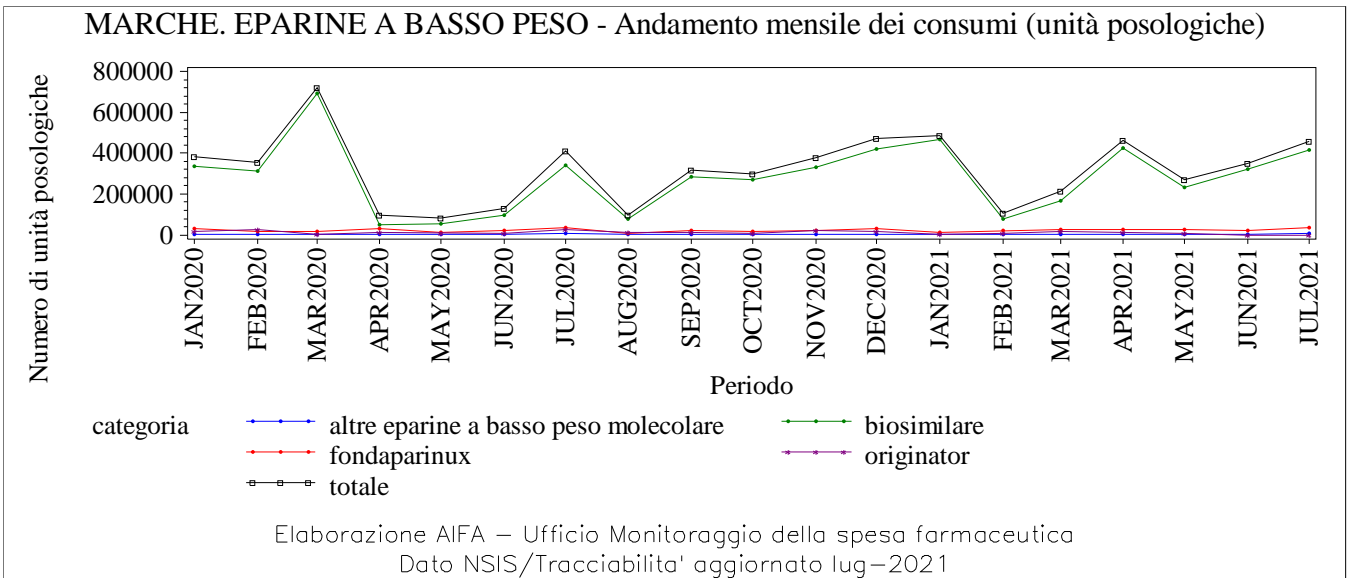
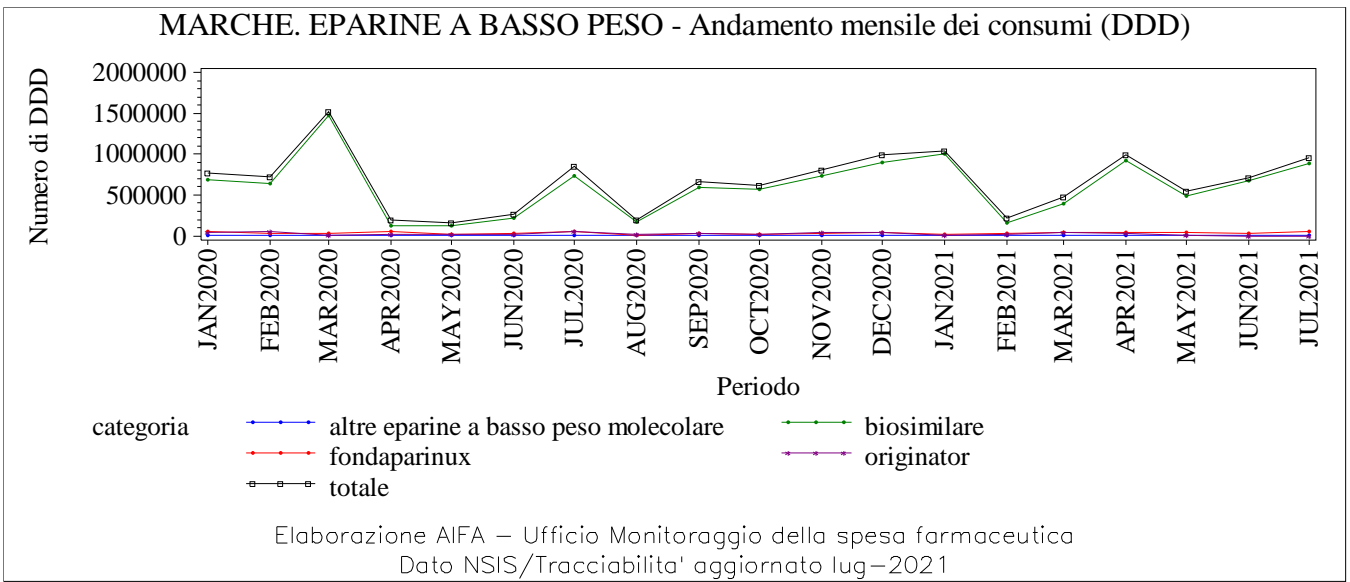
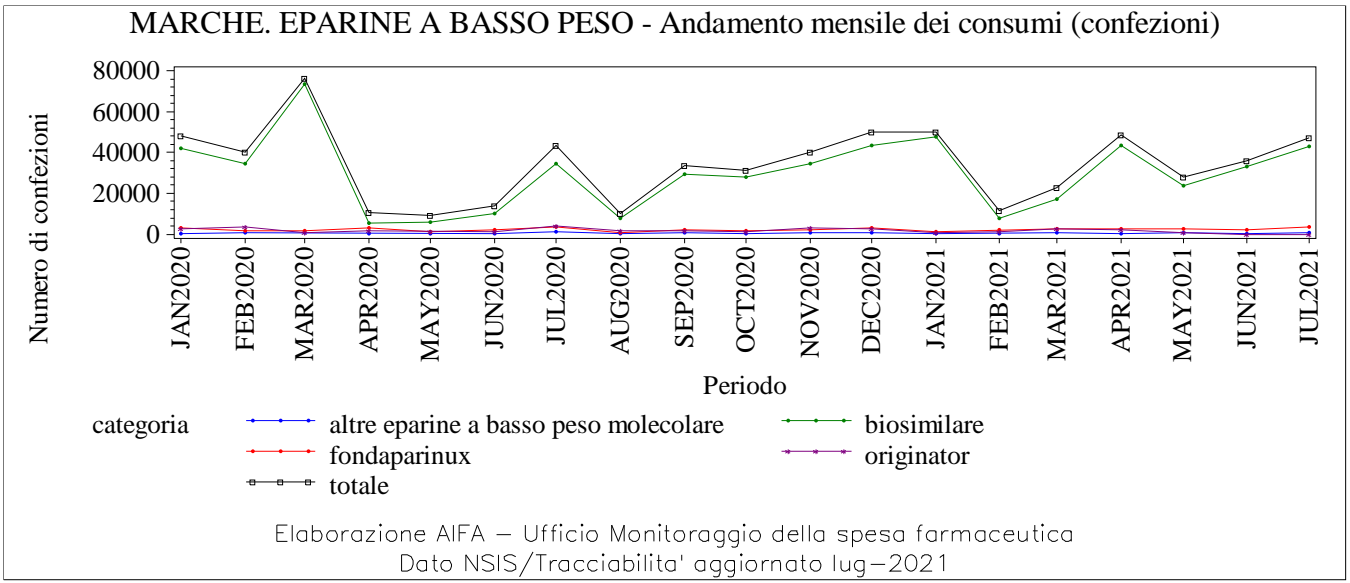

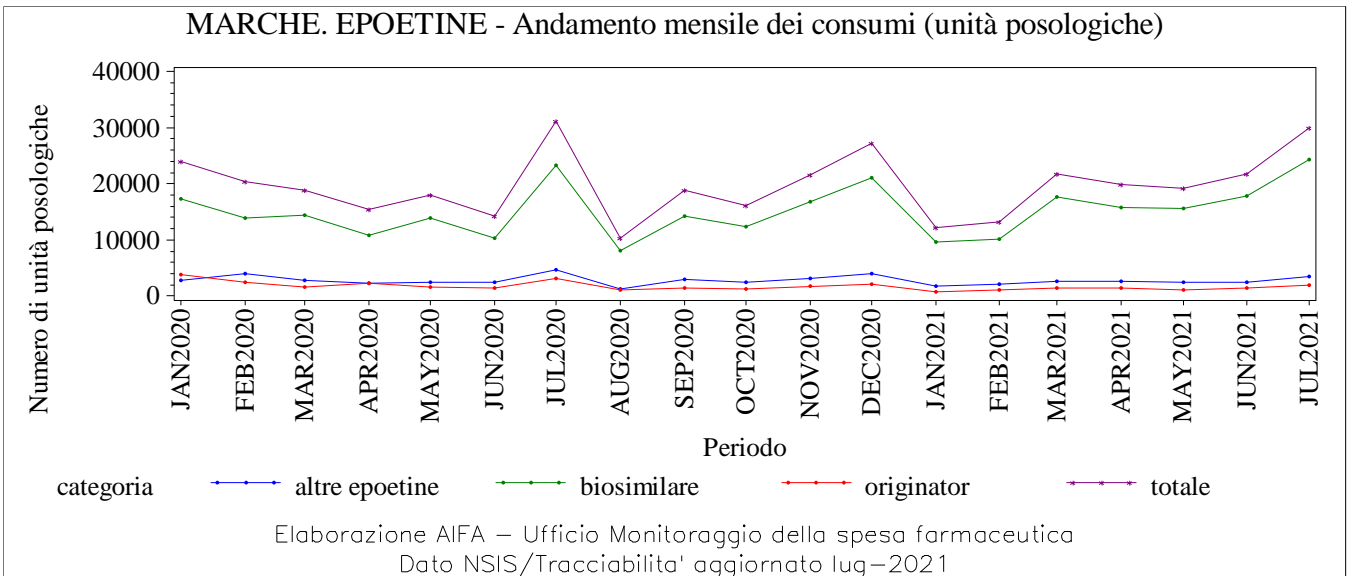
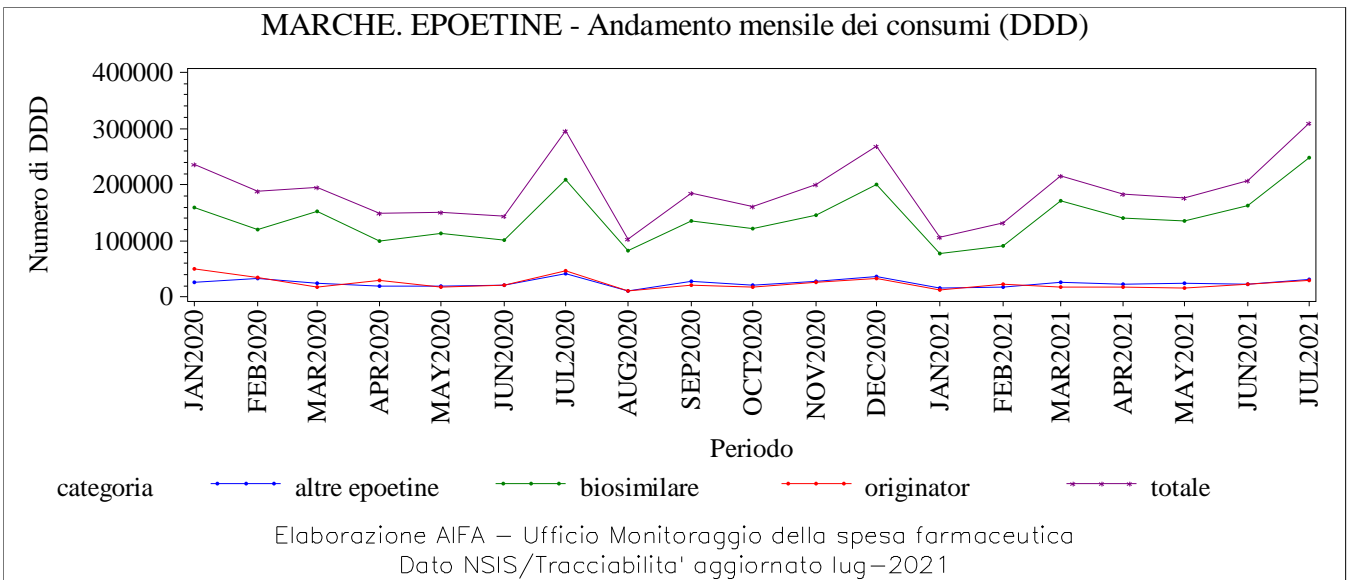
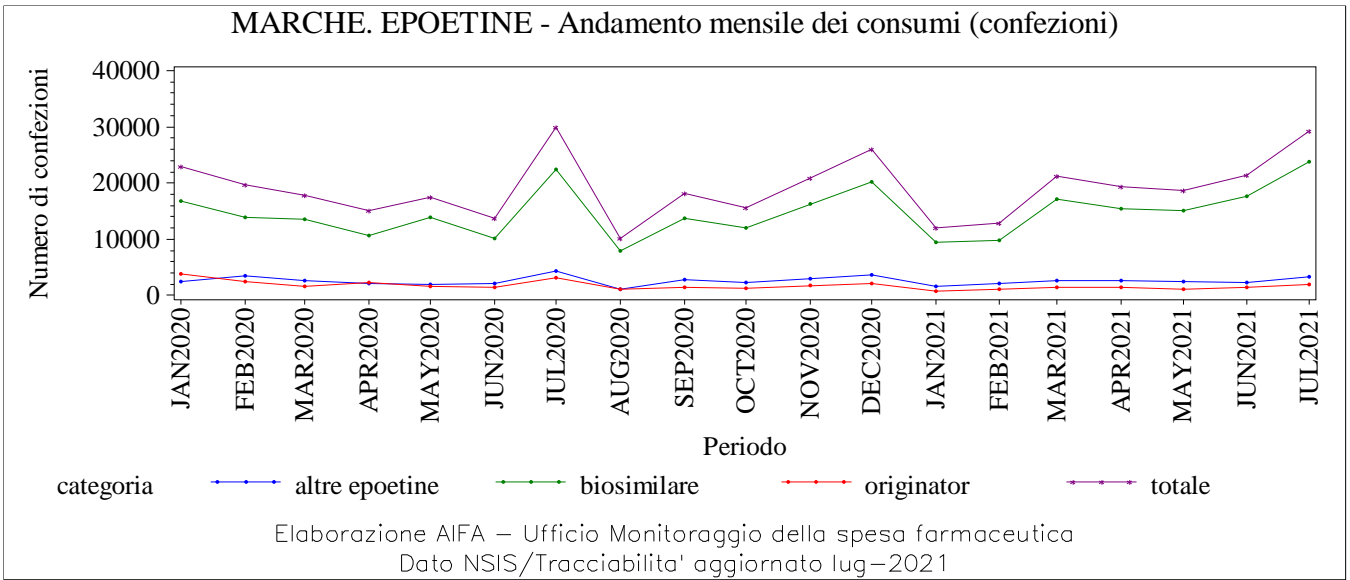

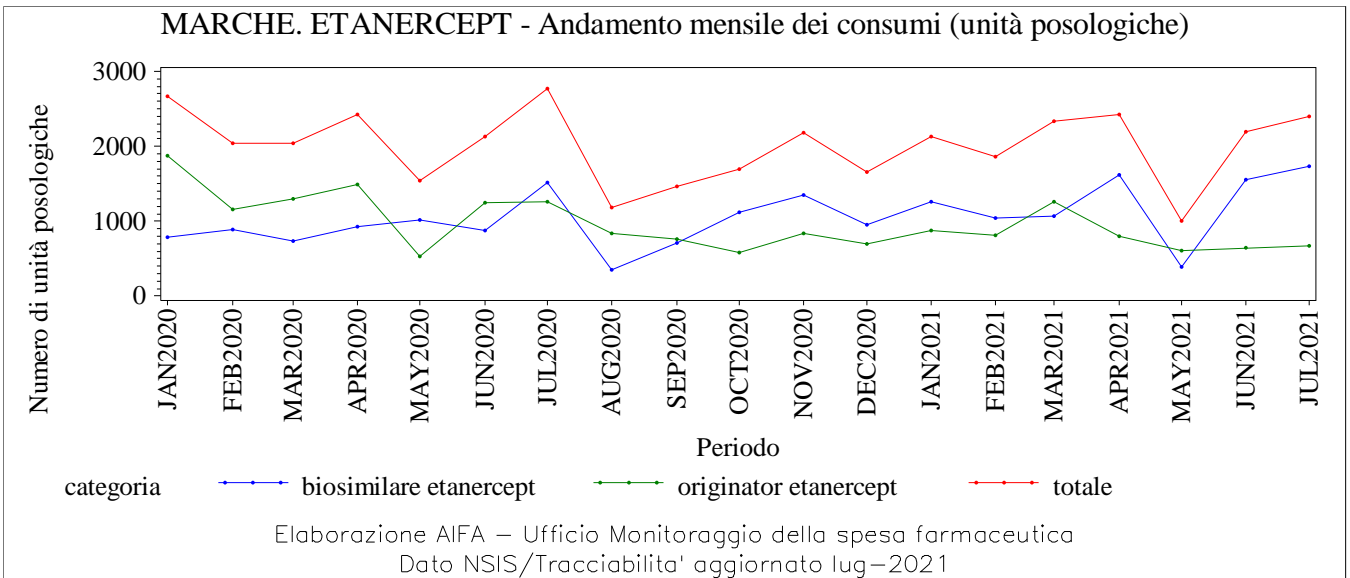
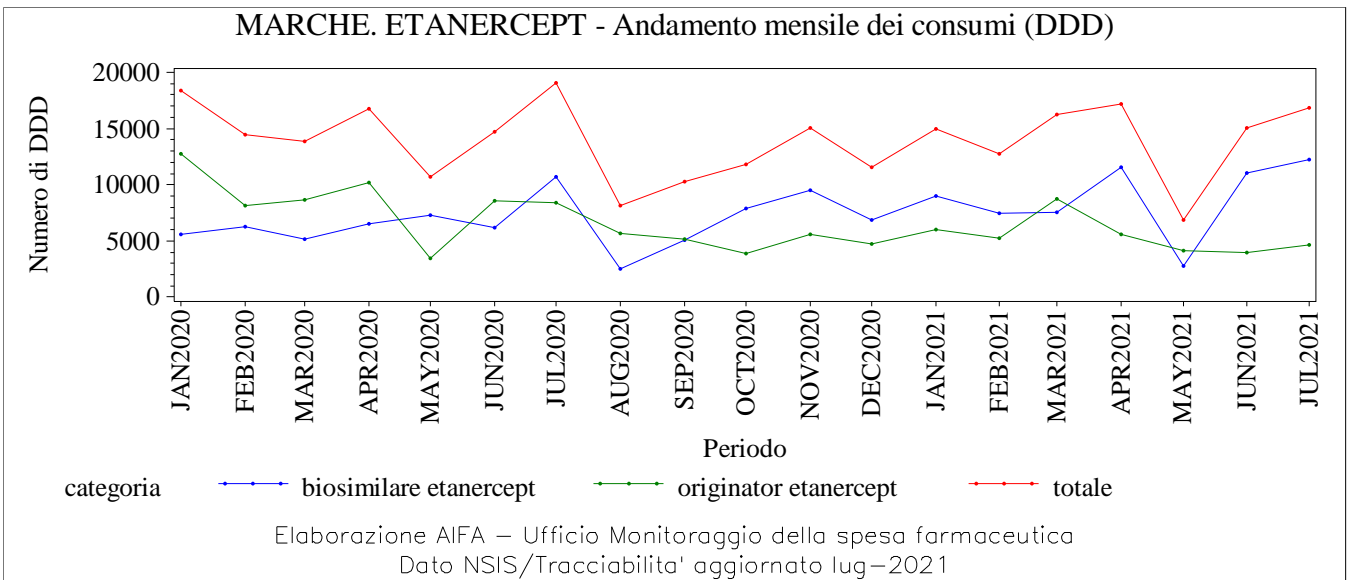
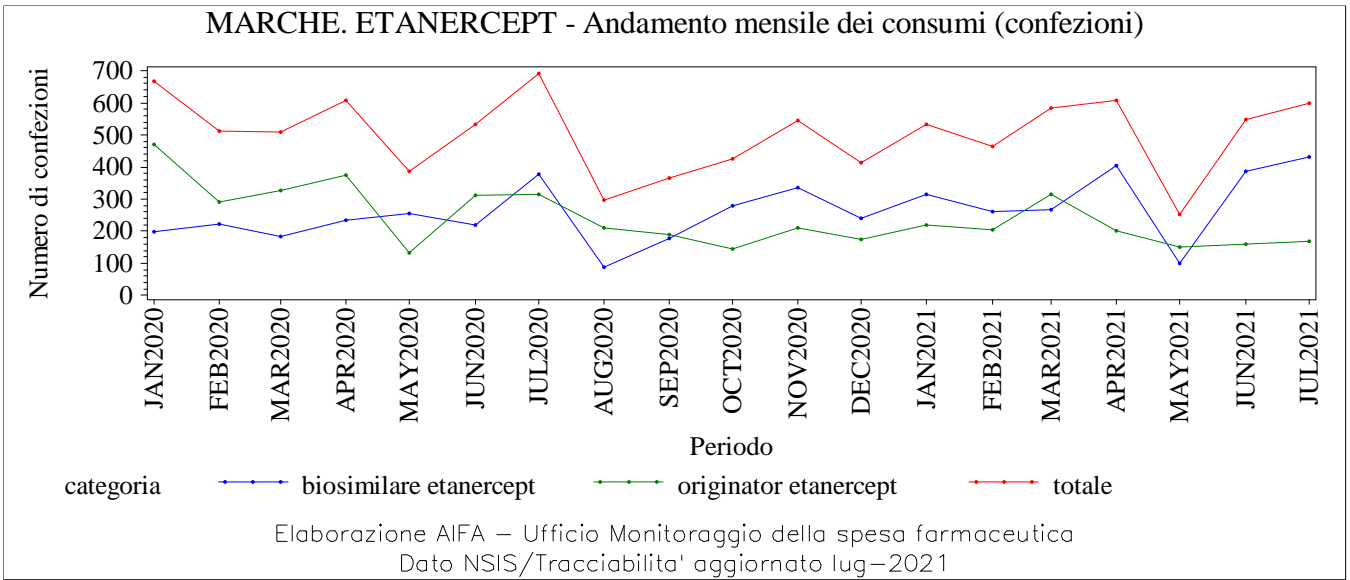

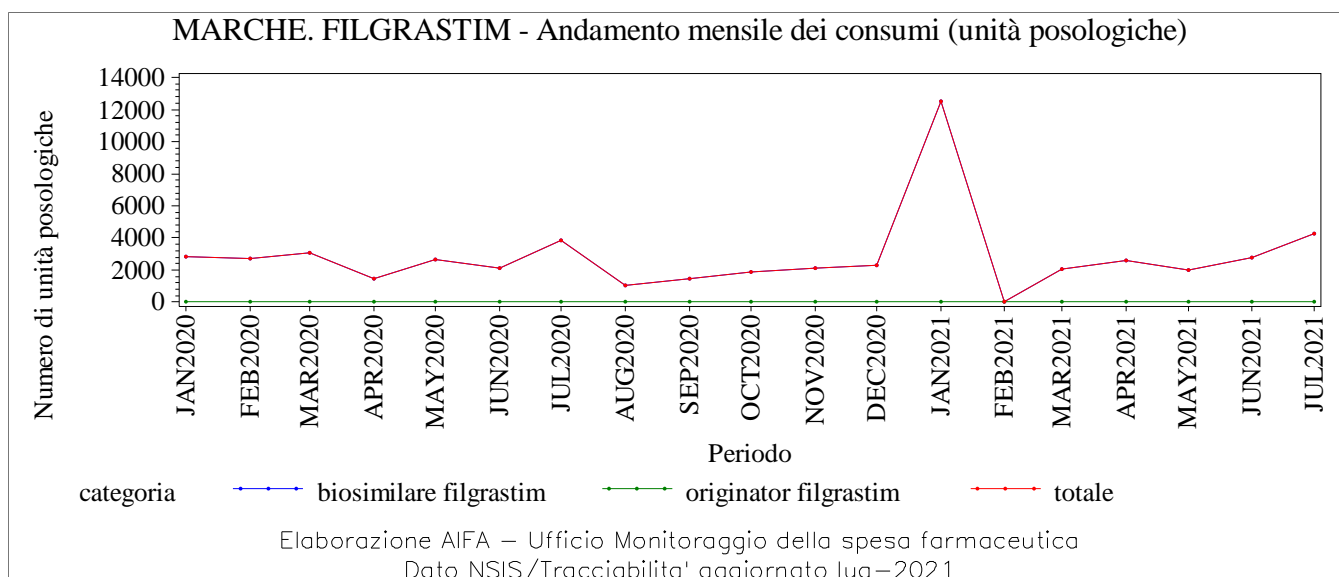
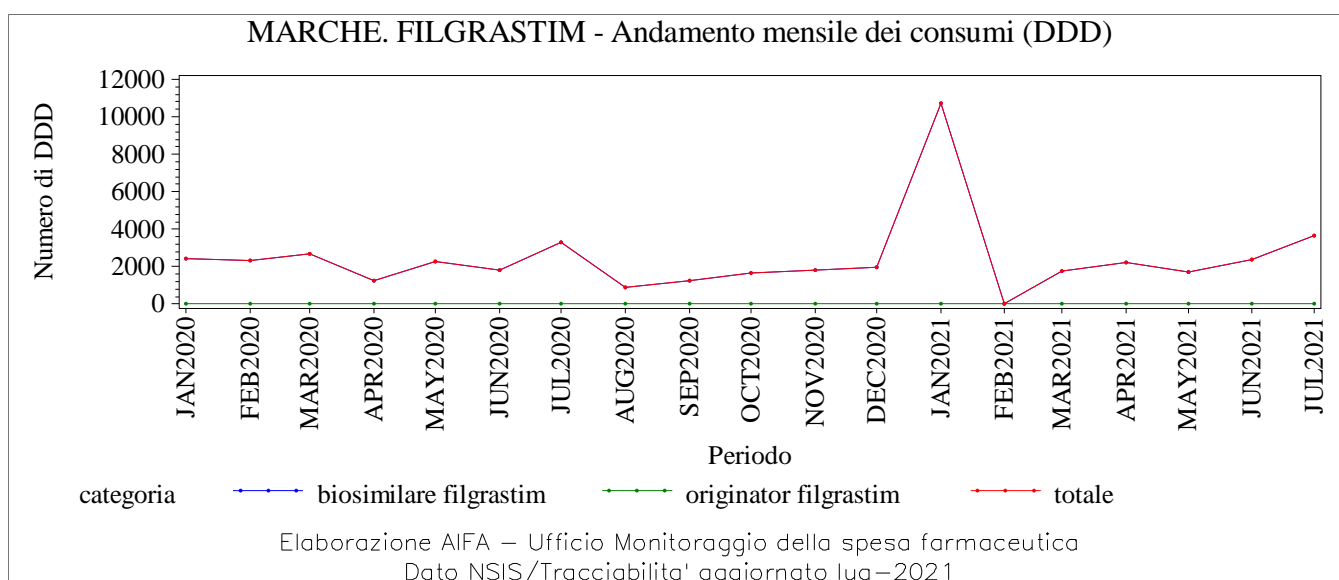
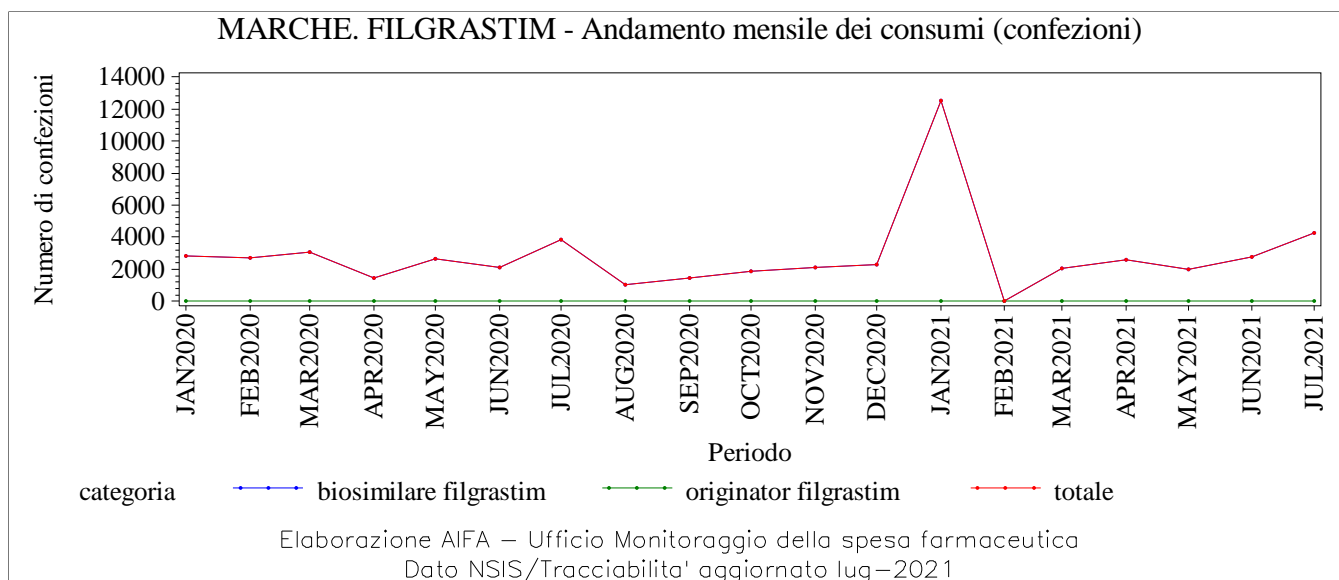

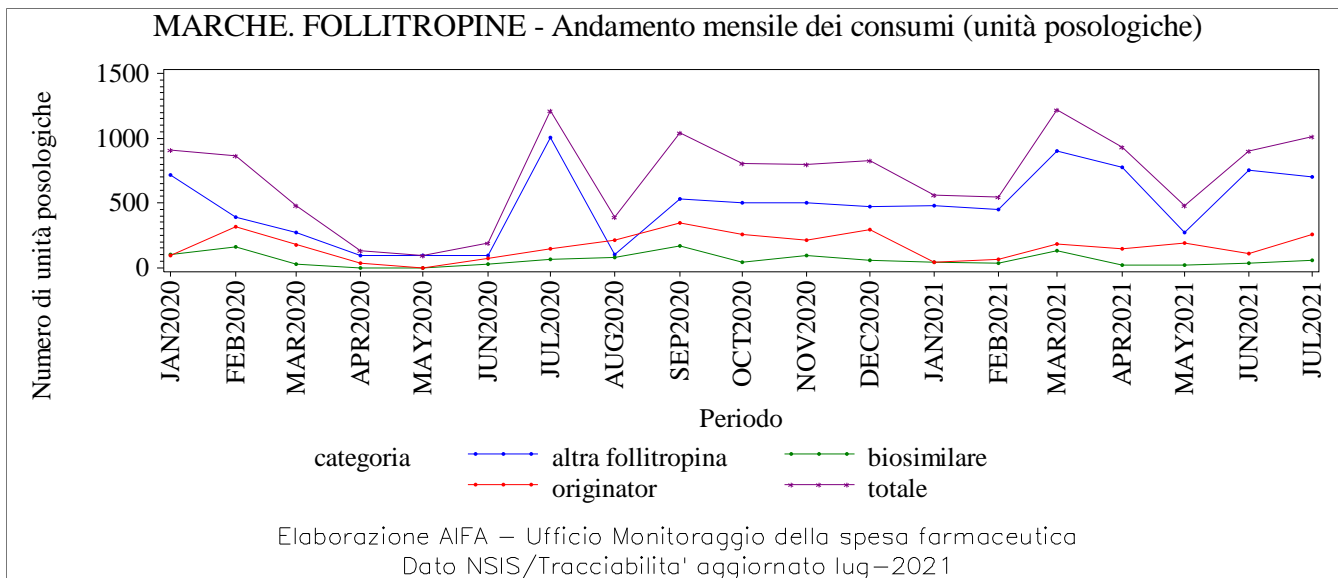
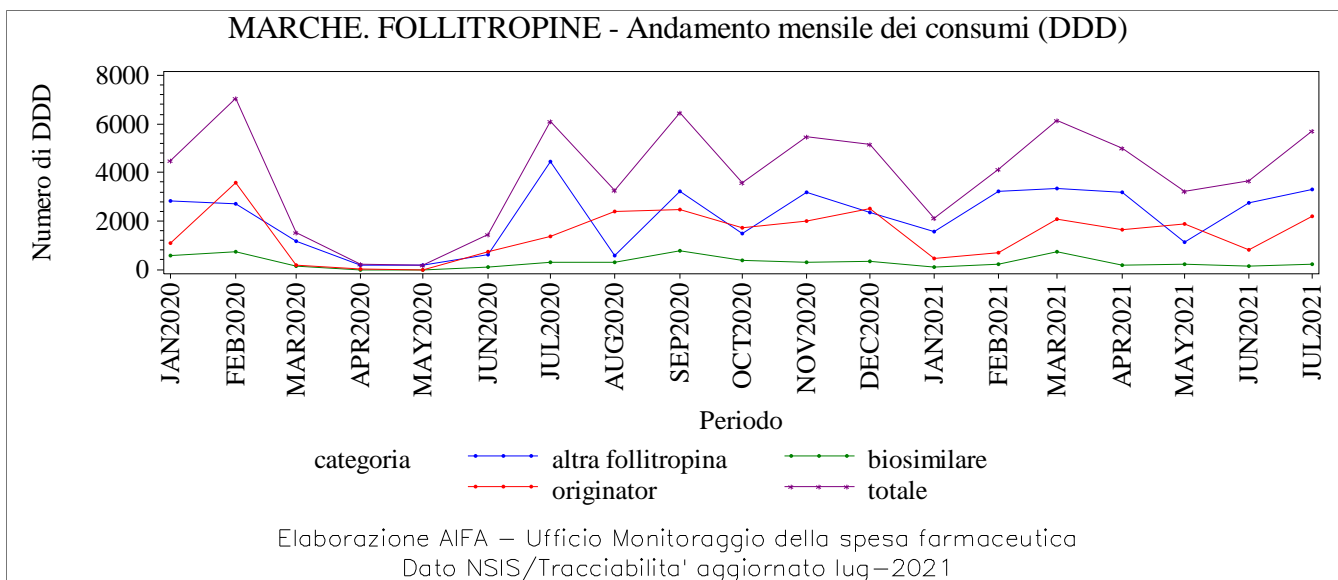
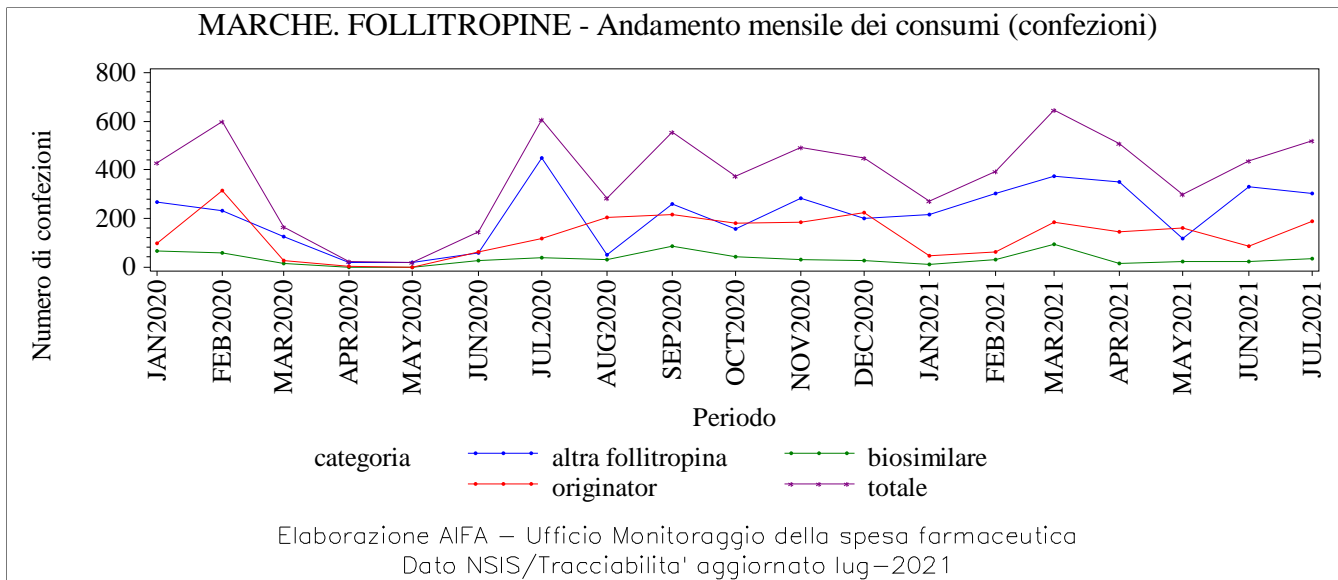

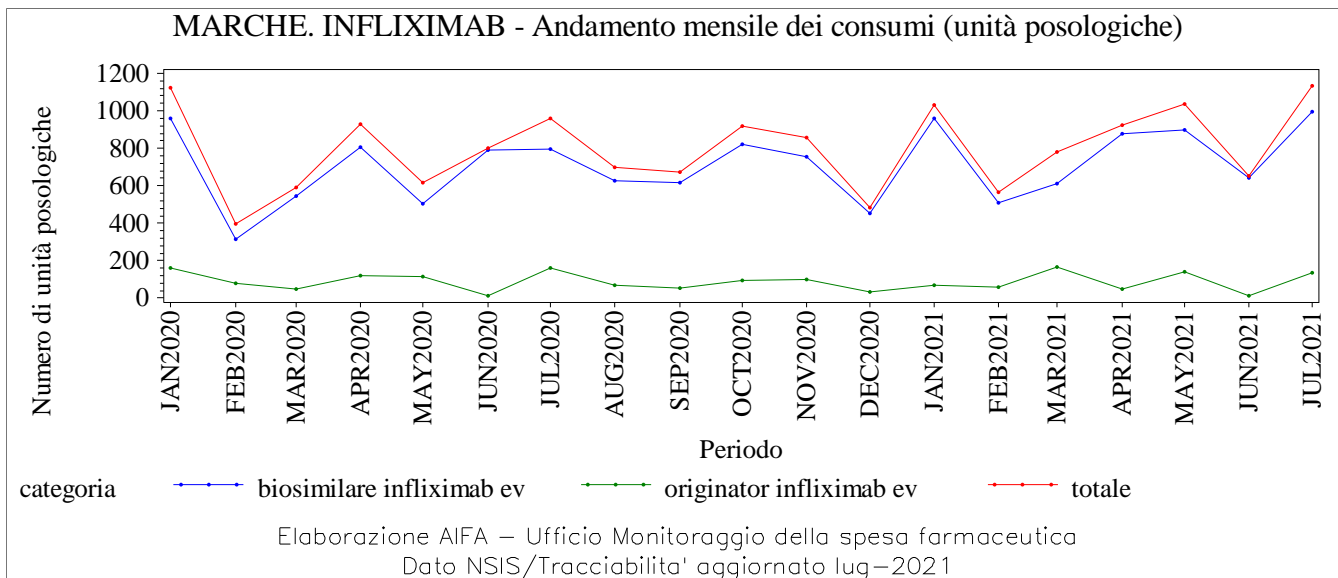
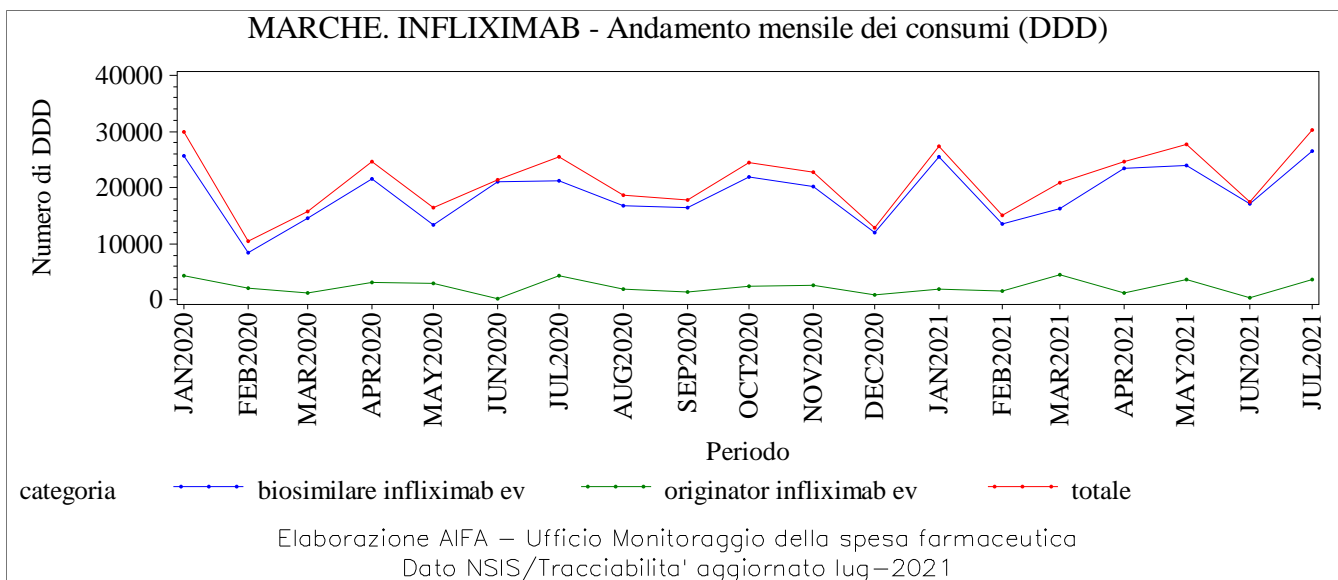
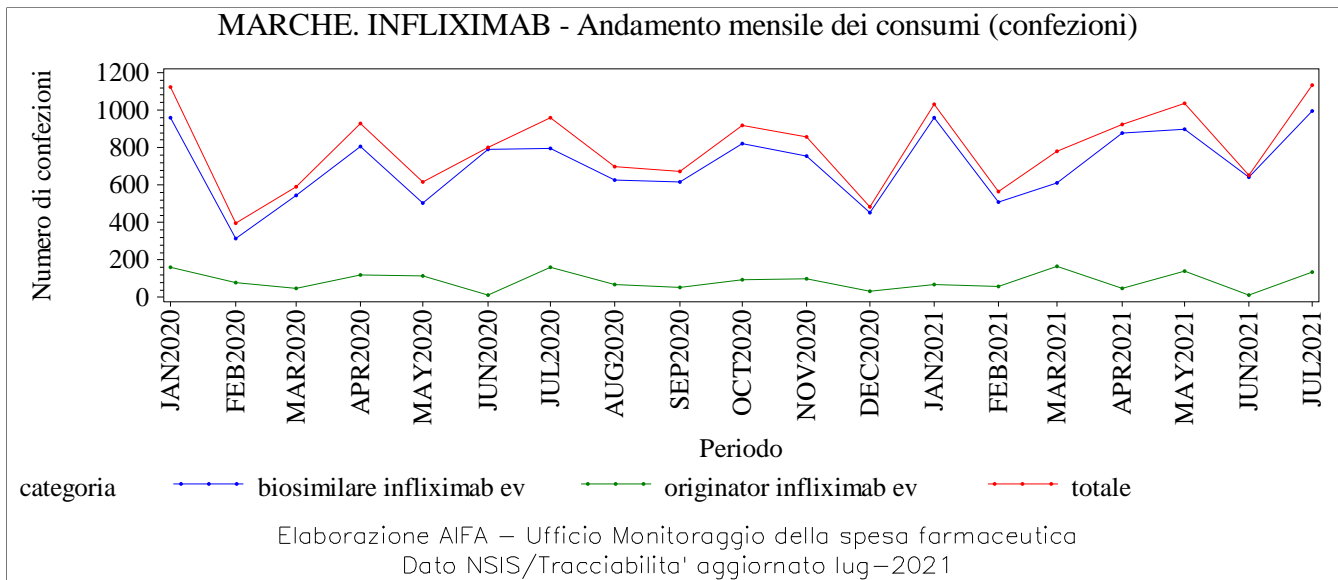

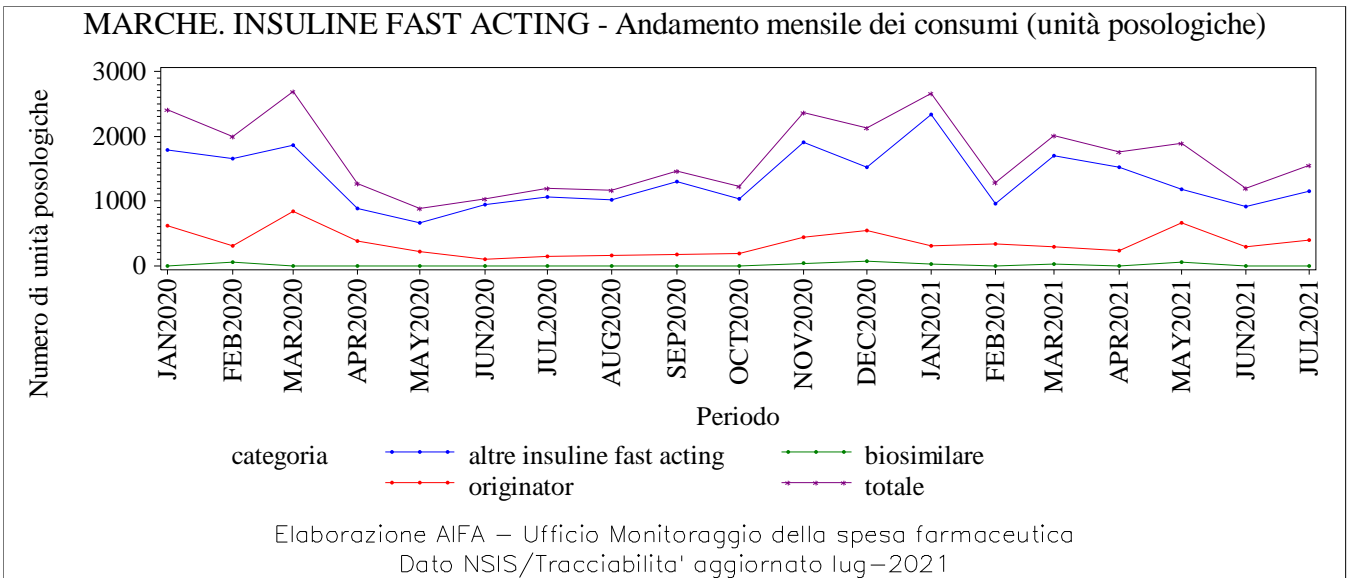
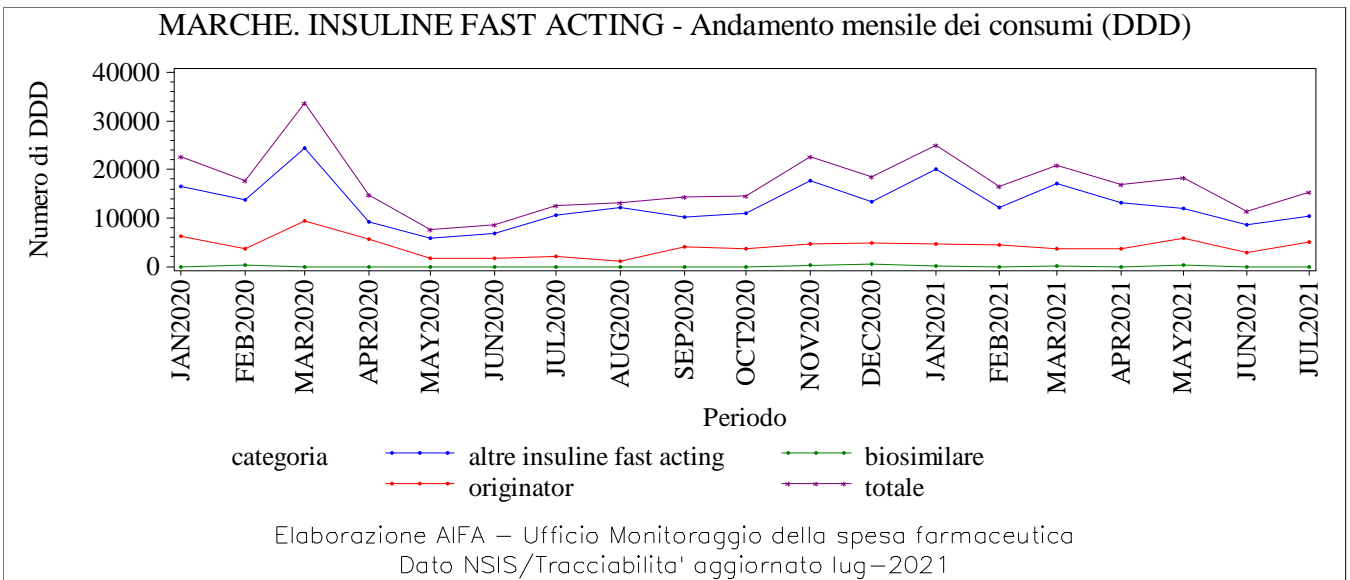
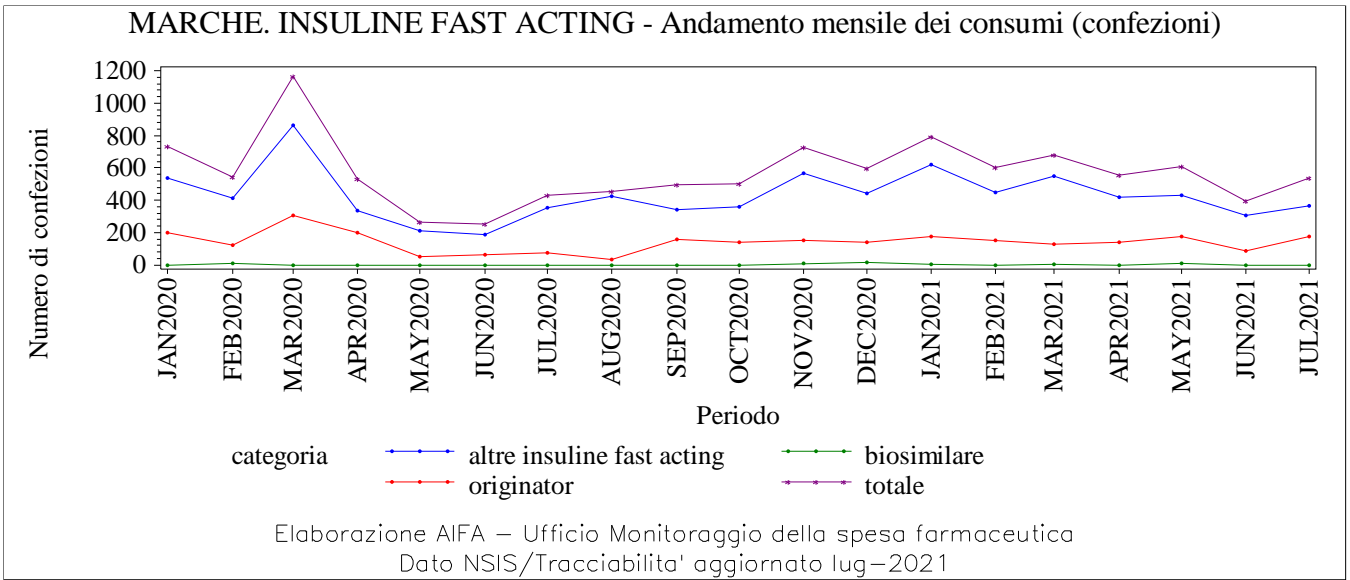

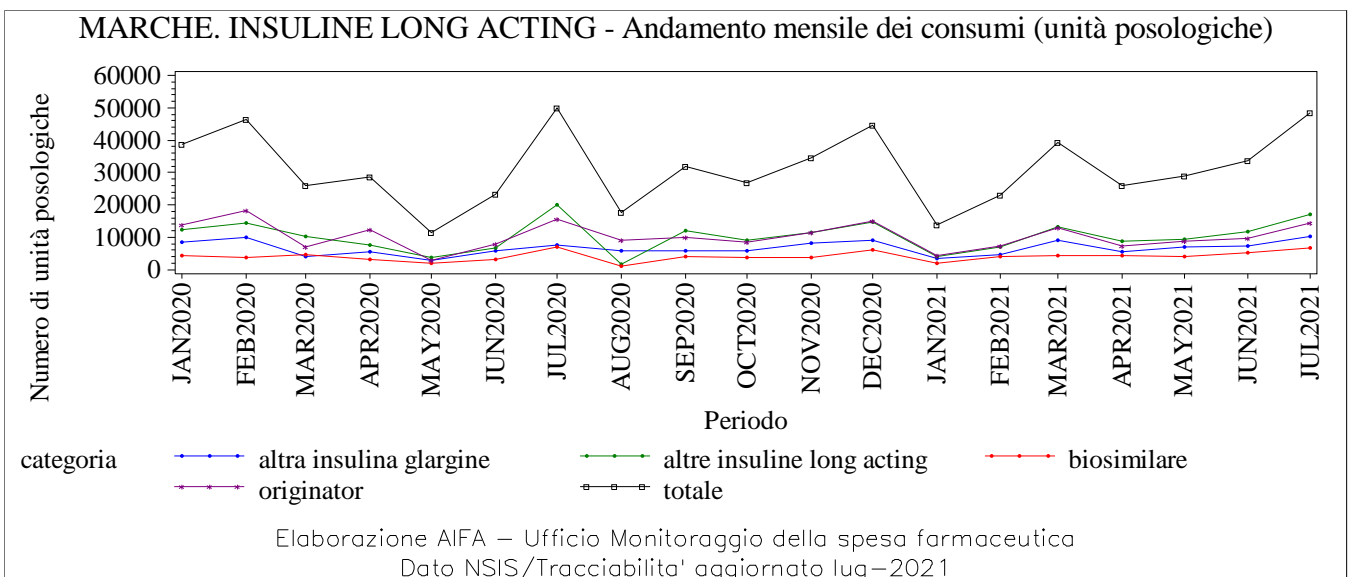
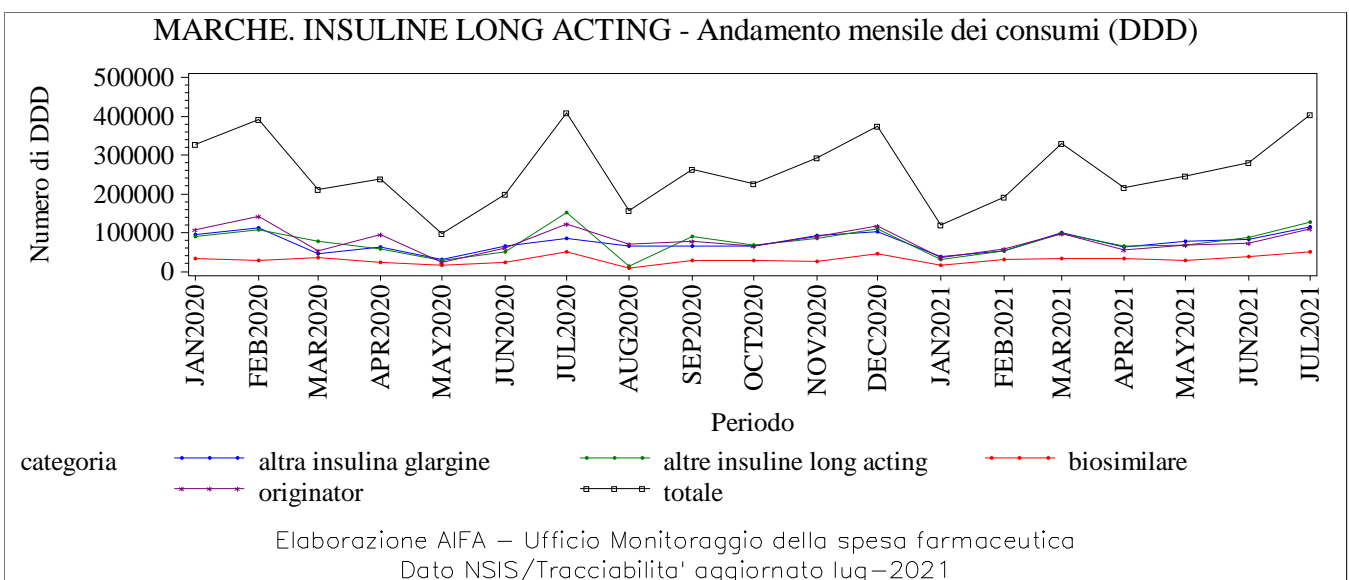
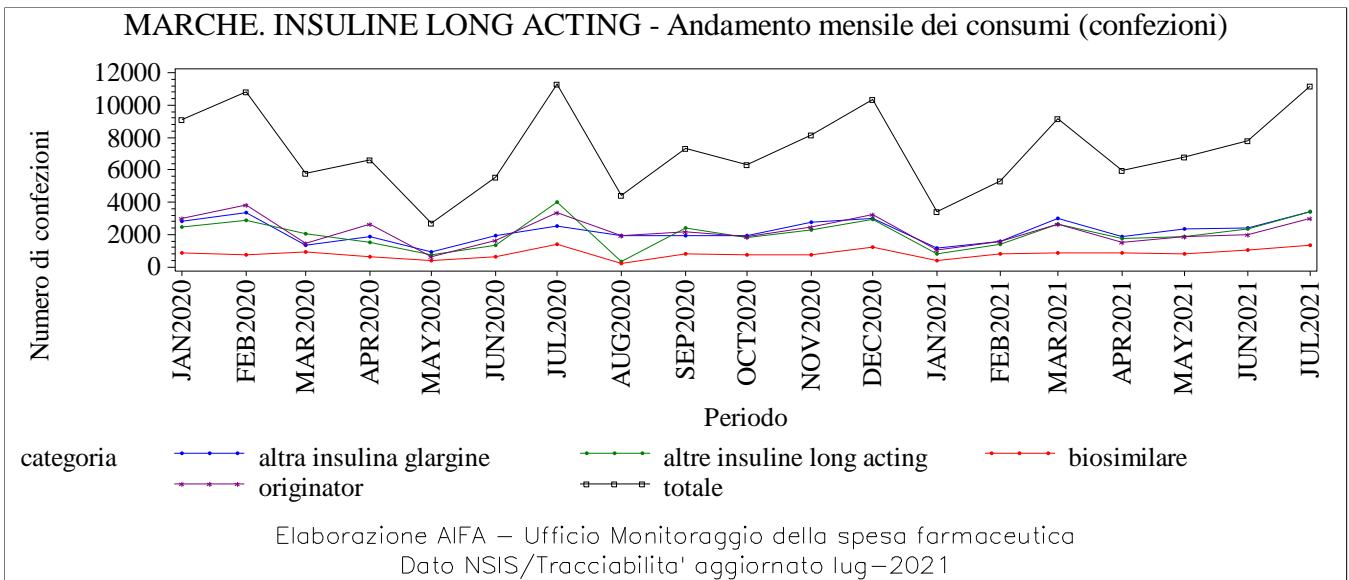

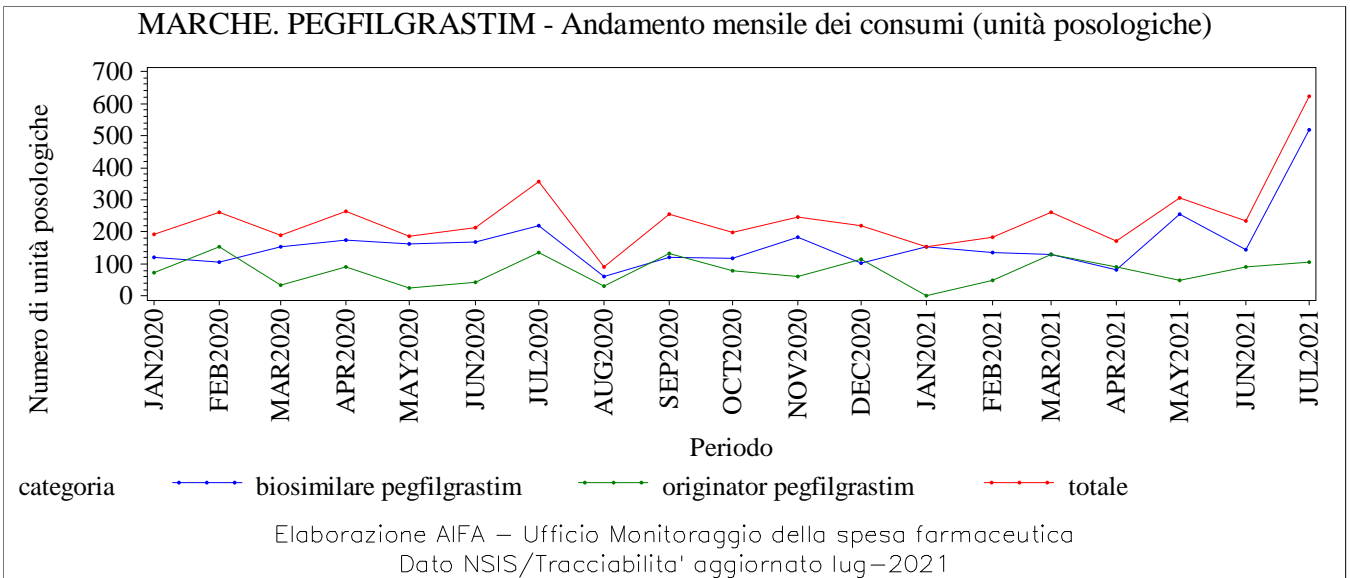
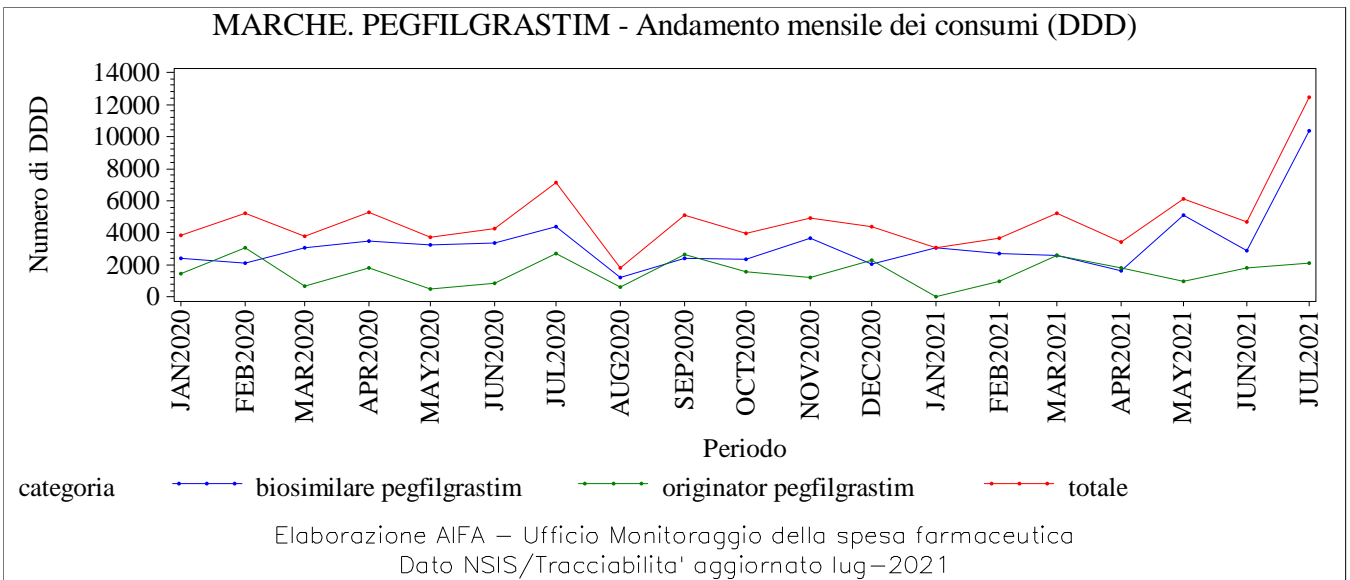
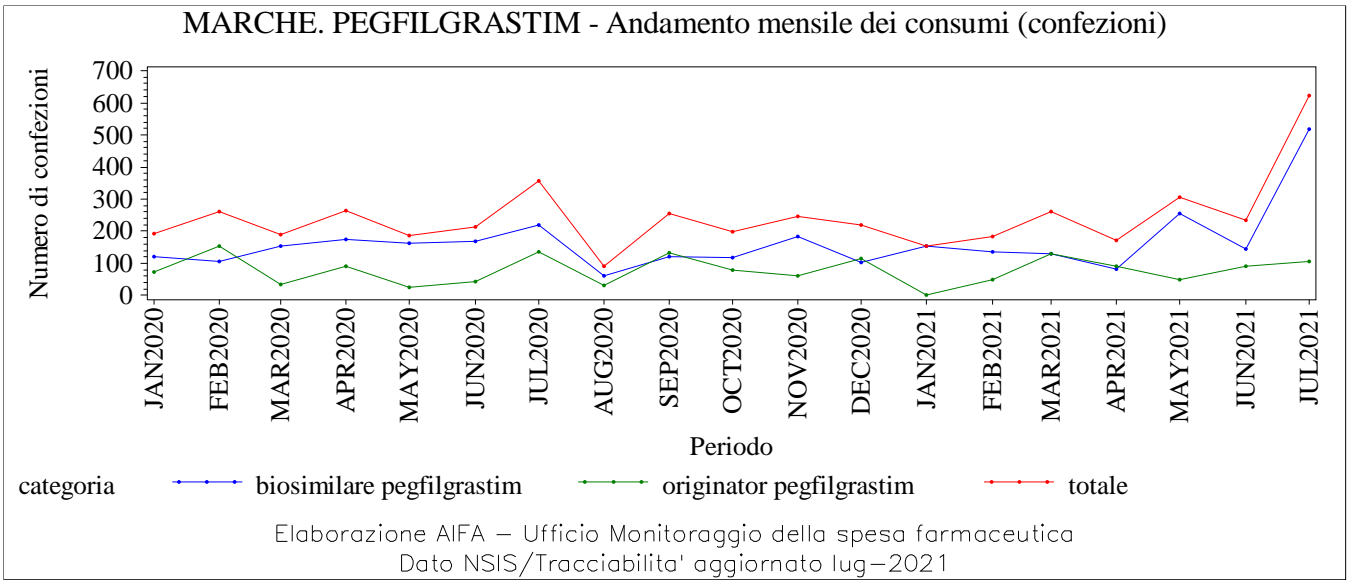

MARCHE. RITUXIMAB - Andamento mensile dei consumi (confezioni)

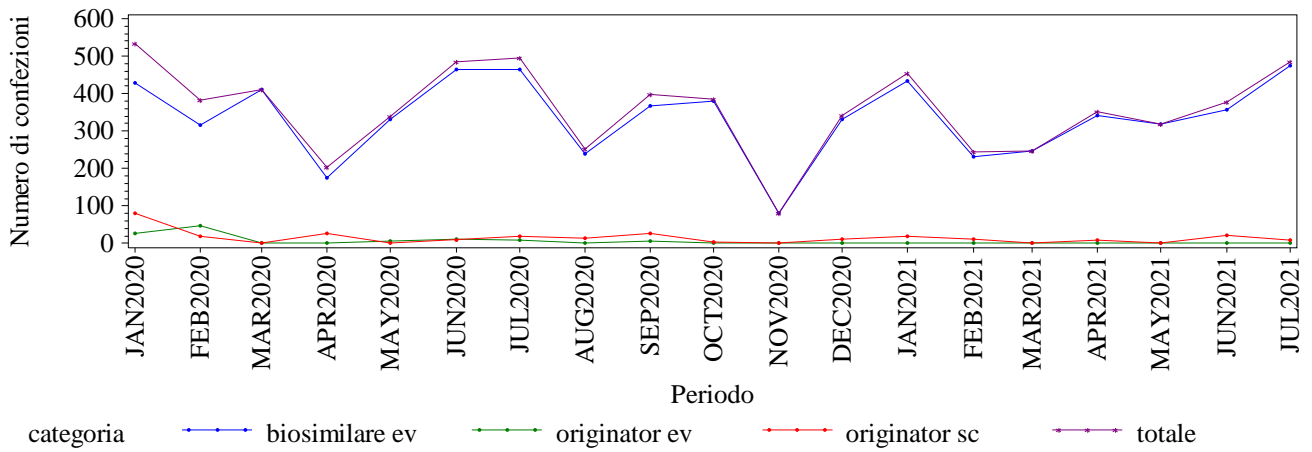

Elaborazione AIFA – Ufficio Monitoraggio della spesa farmaceutica
Dato NSIS/Tracciabilita' aggiornato lug-2021

MARCHE. RITUXIMAB - Andamento mensile dei consumi (DDD)

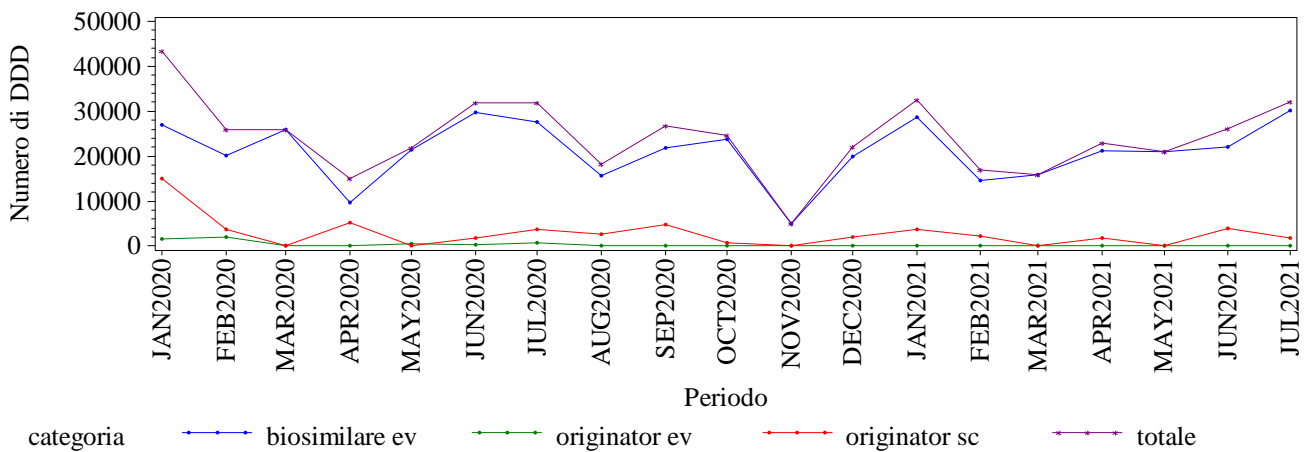

Elaborazione AIFA – Ufficio Monitoraggio della spesa farmaceutica
Dato NSIS/Tracciabilita' aggiornato lug-2021

MARCHE. RITUXIMAB - Andamento mensile dei consumi (unità posologiche)

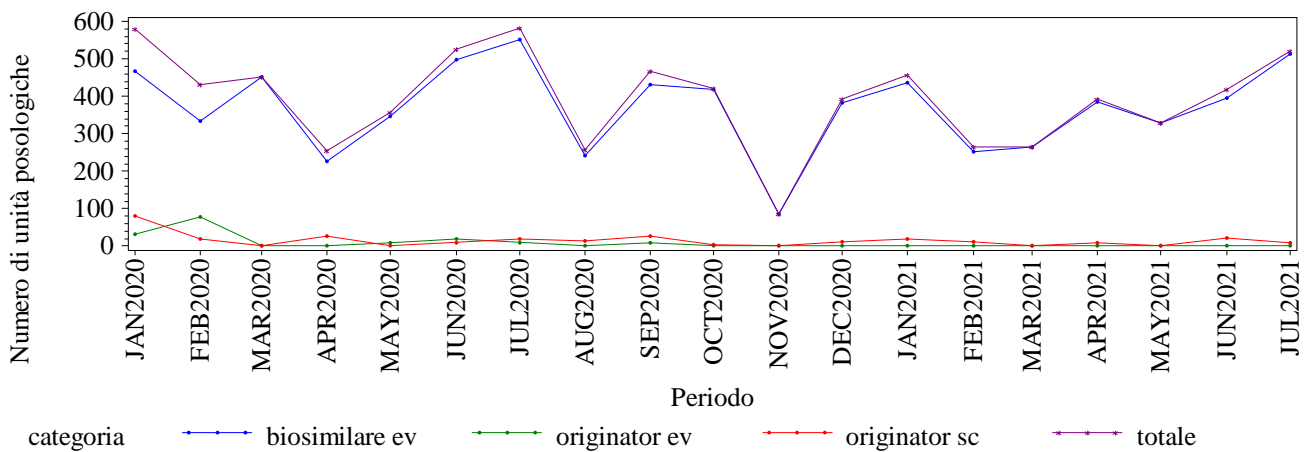

Elaborazione AIFA – Ufficio Monitoraggio della spesa farmaceutica
Dato NSIS/Tracciabilita' aggiornato lug-2021

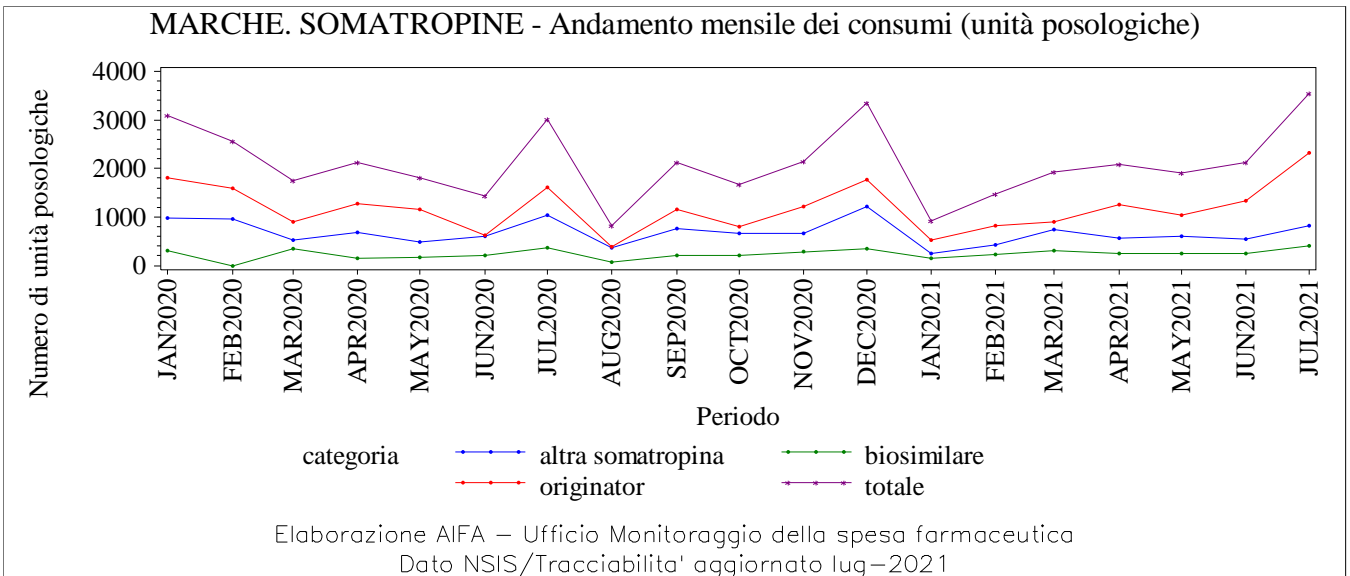
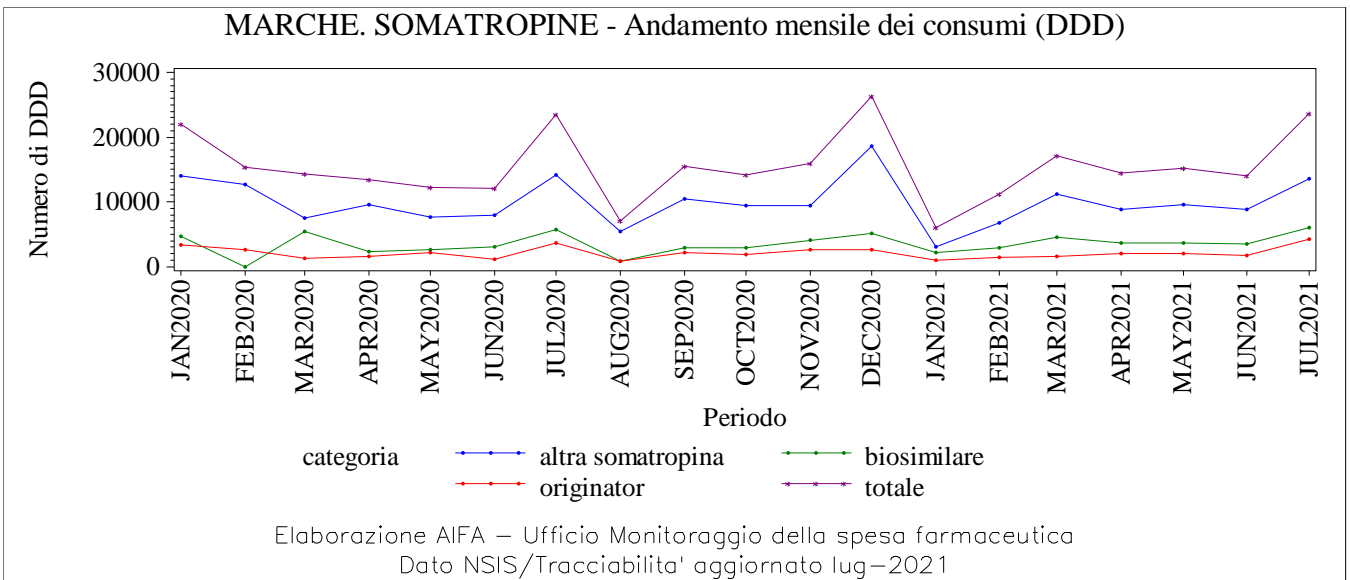
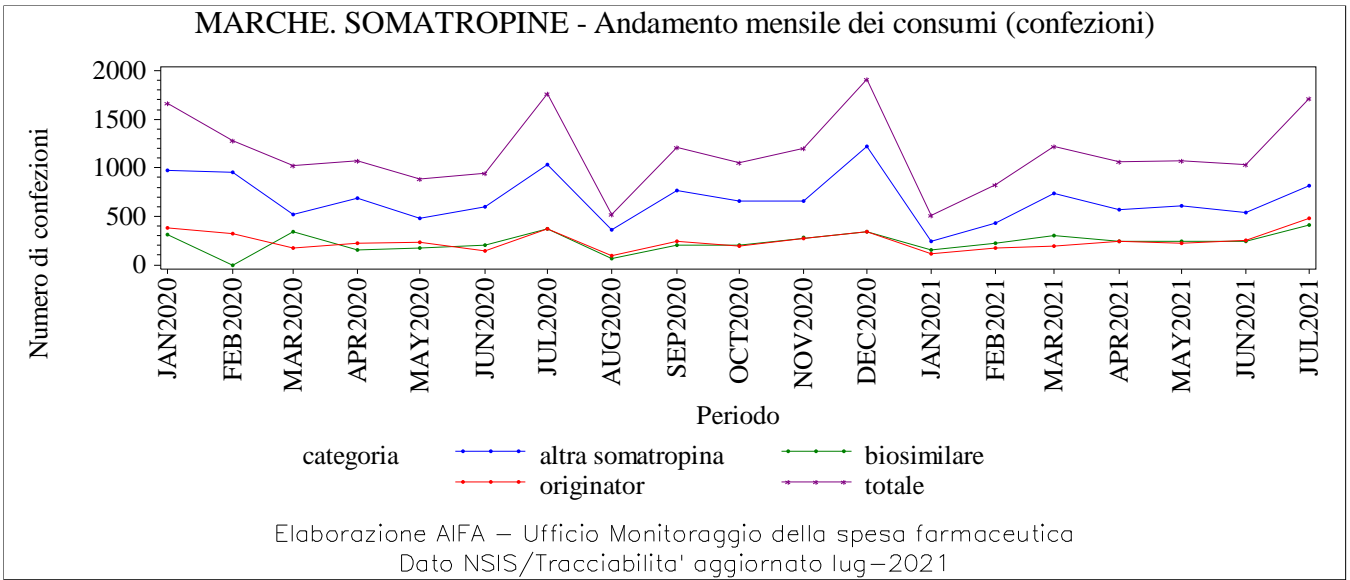

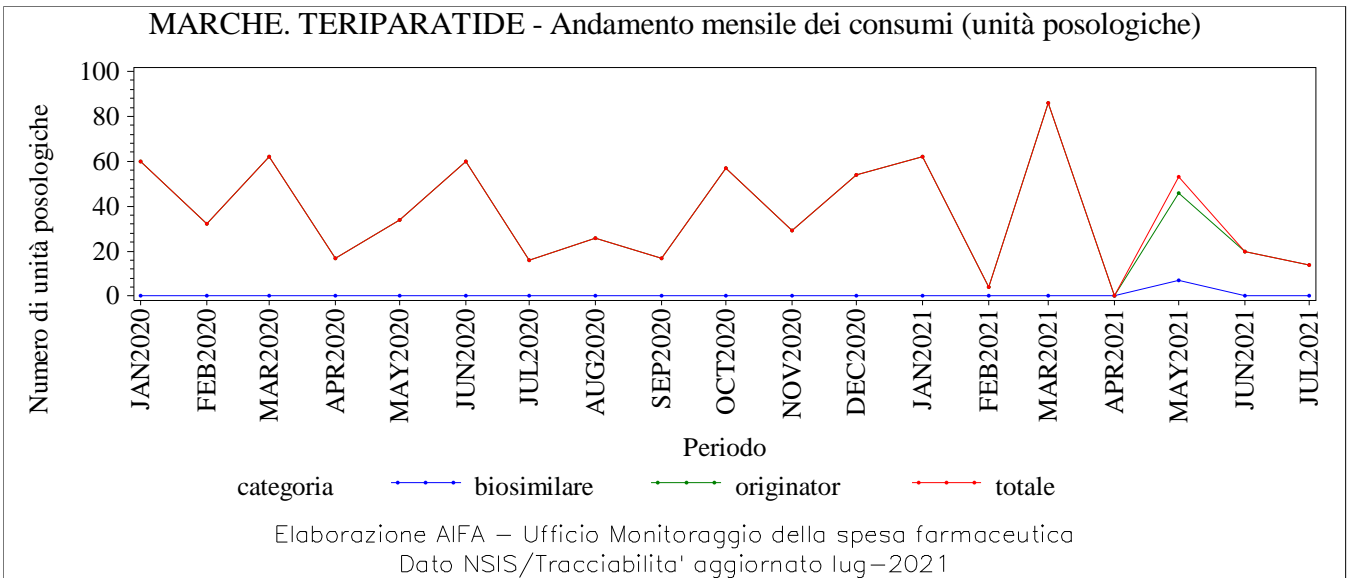
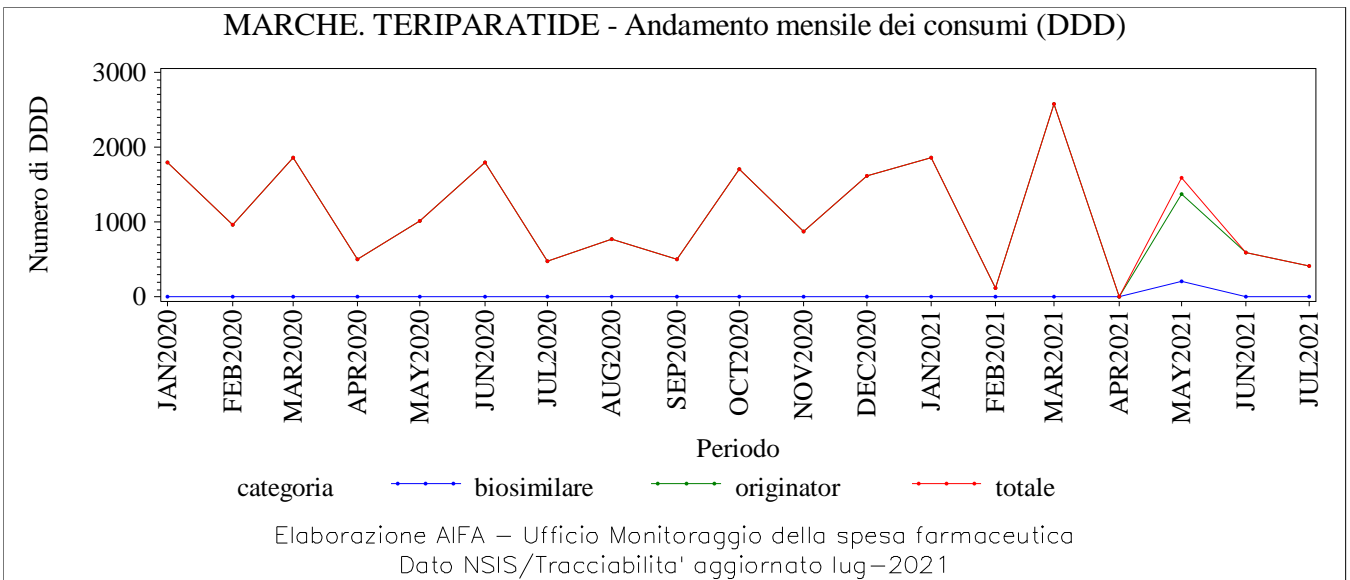
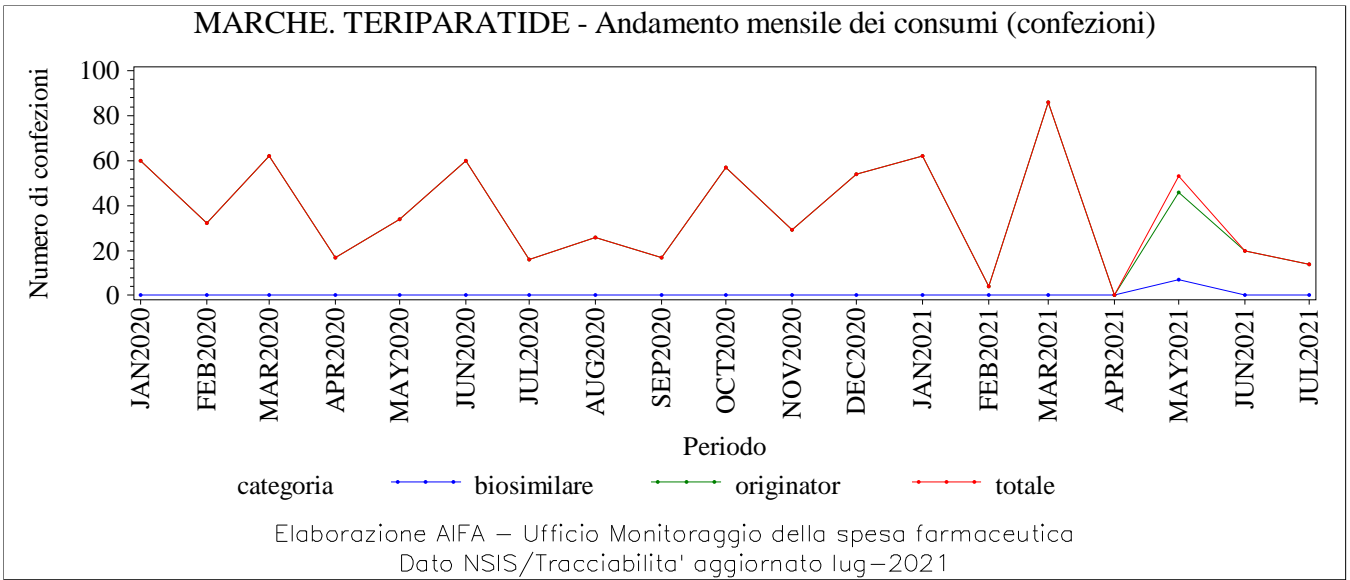

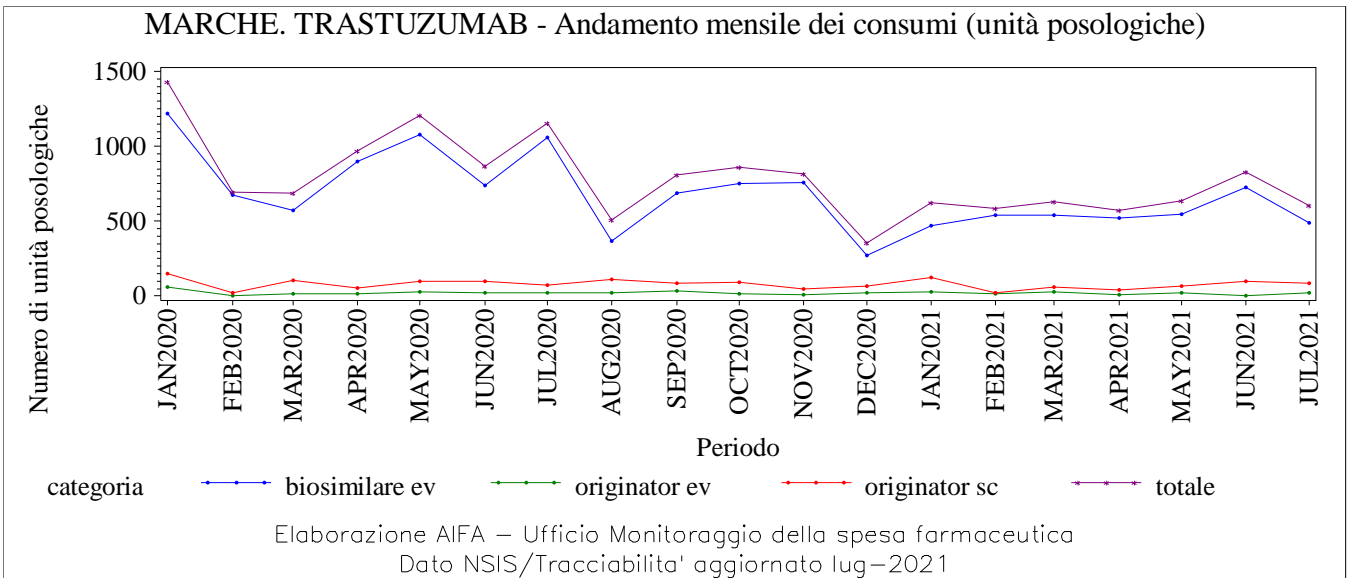
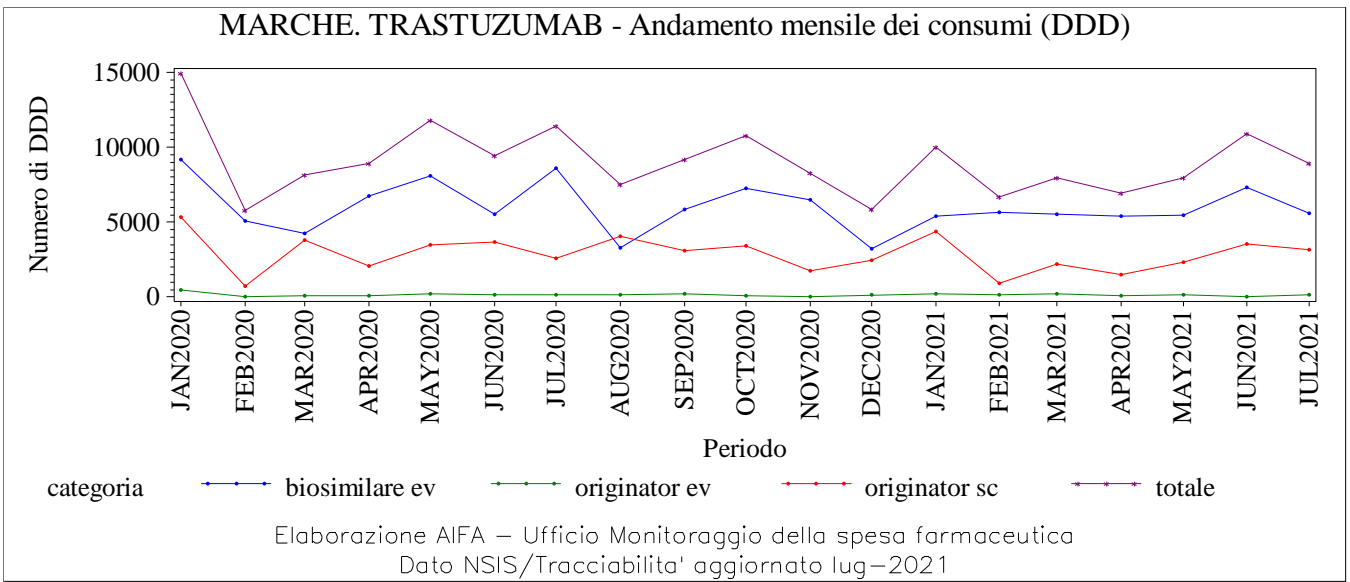
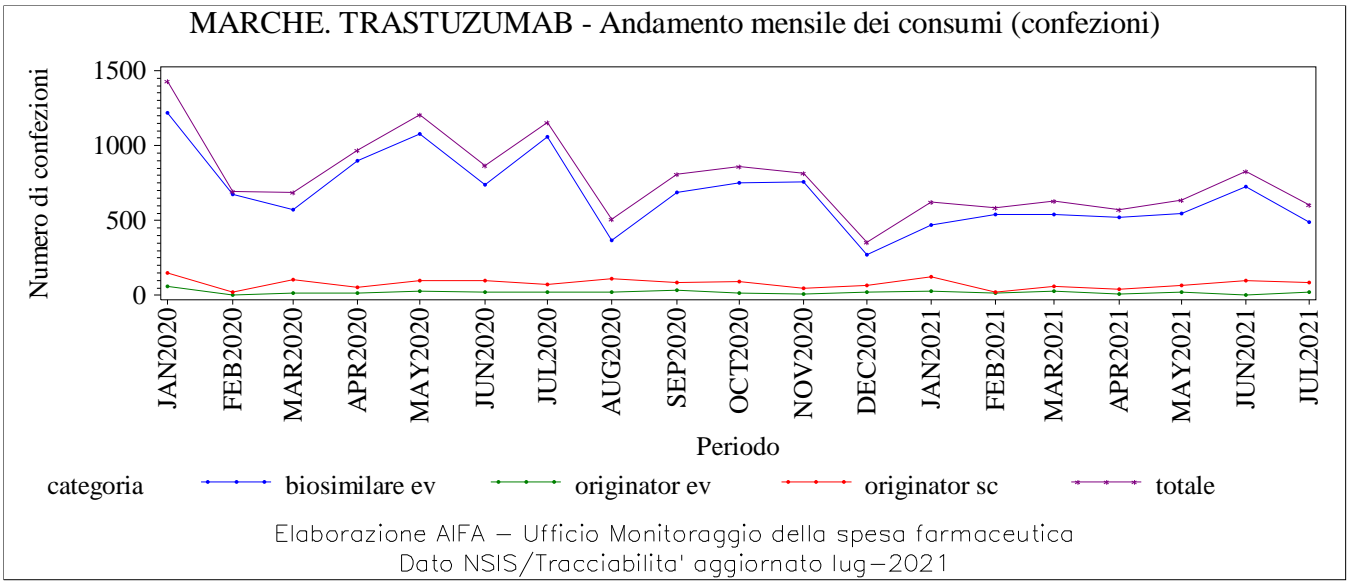

**MOLISE. Trend mensile consumo
(confezioni, DDD, unità posologiche)**

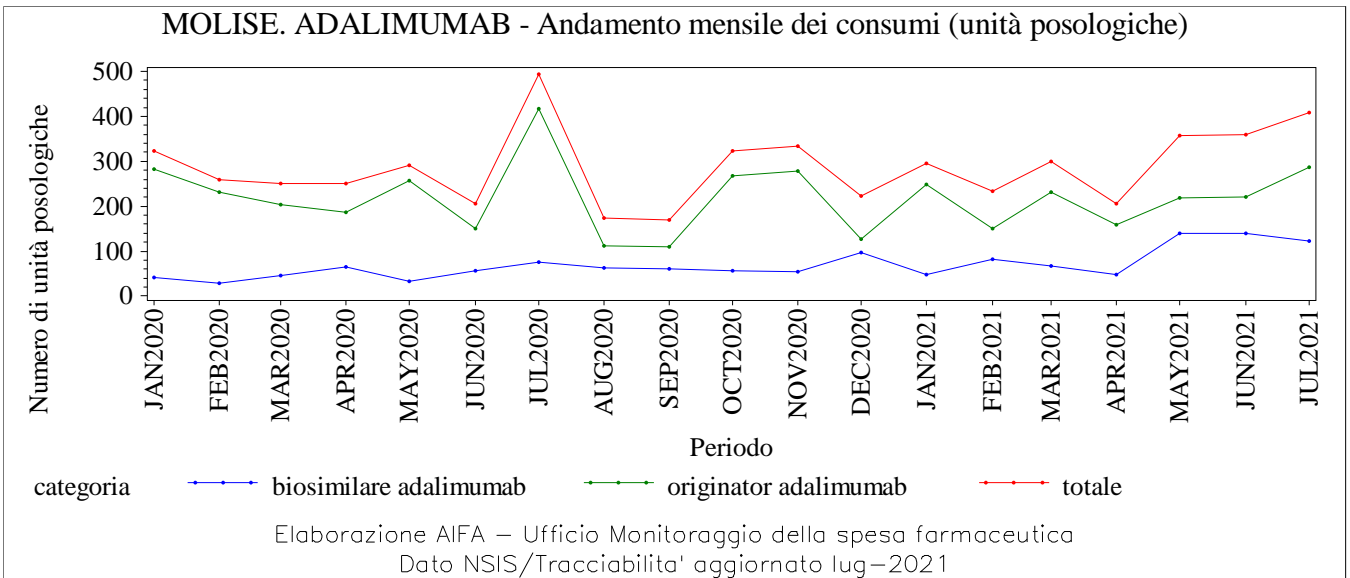
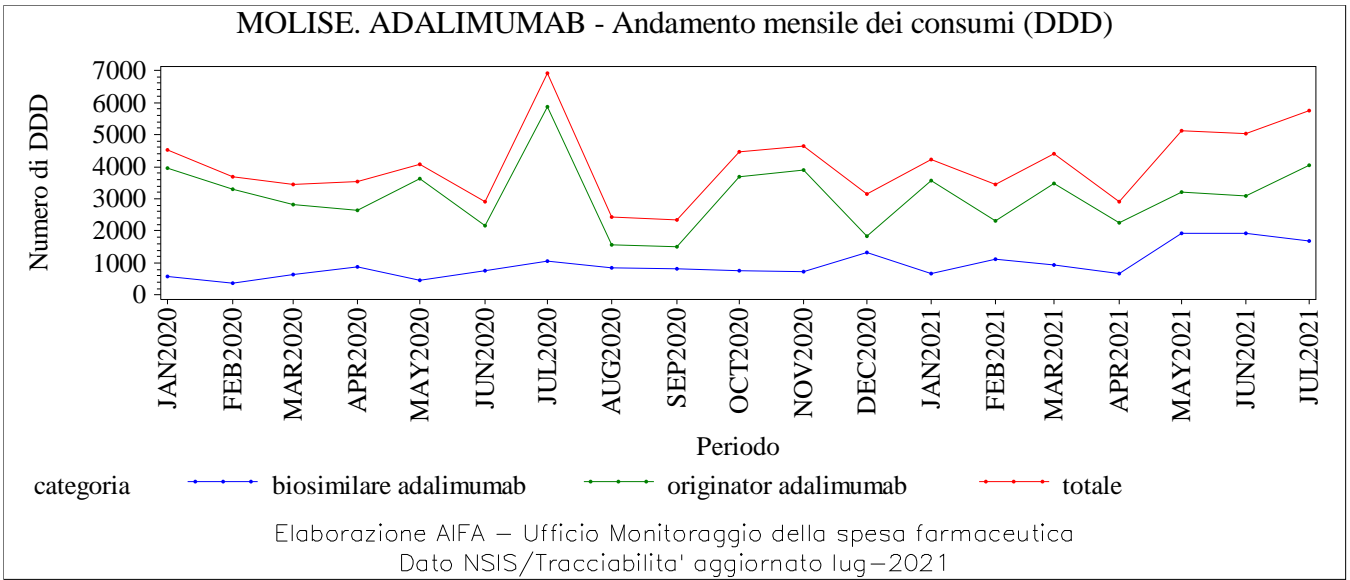
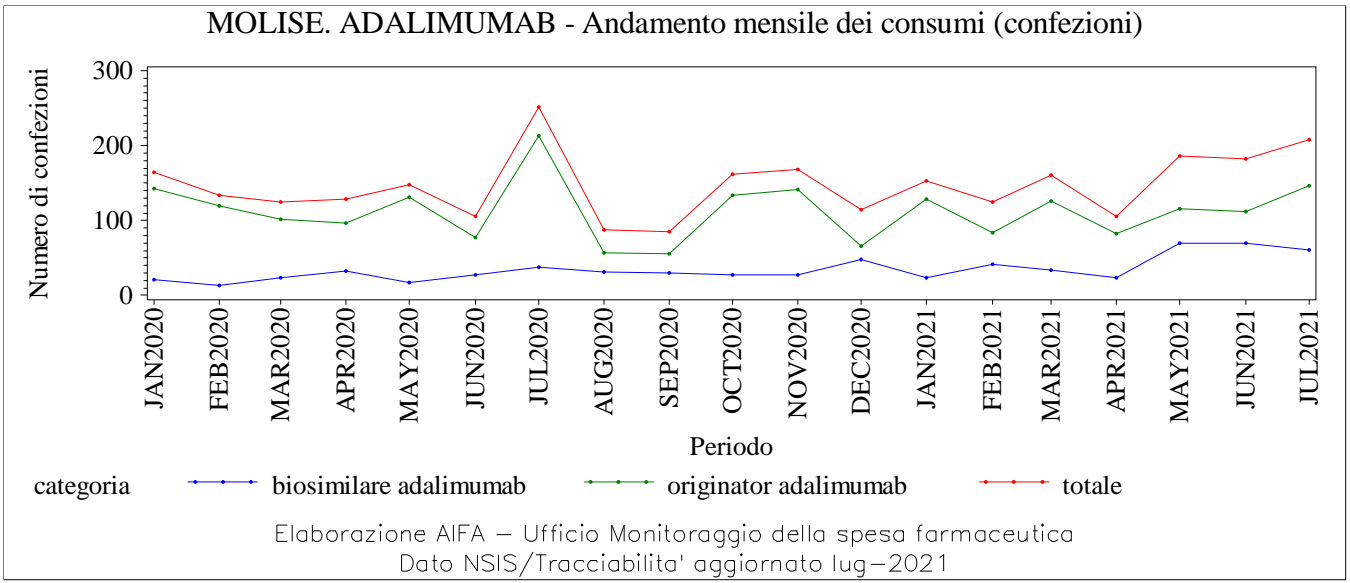

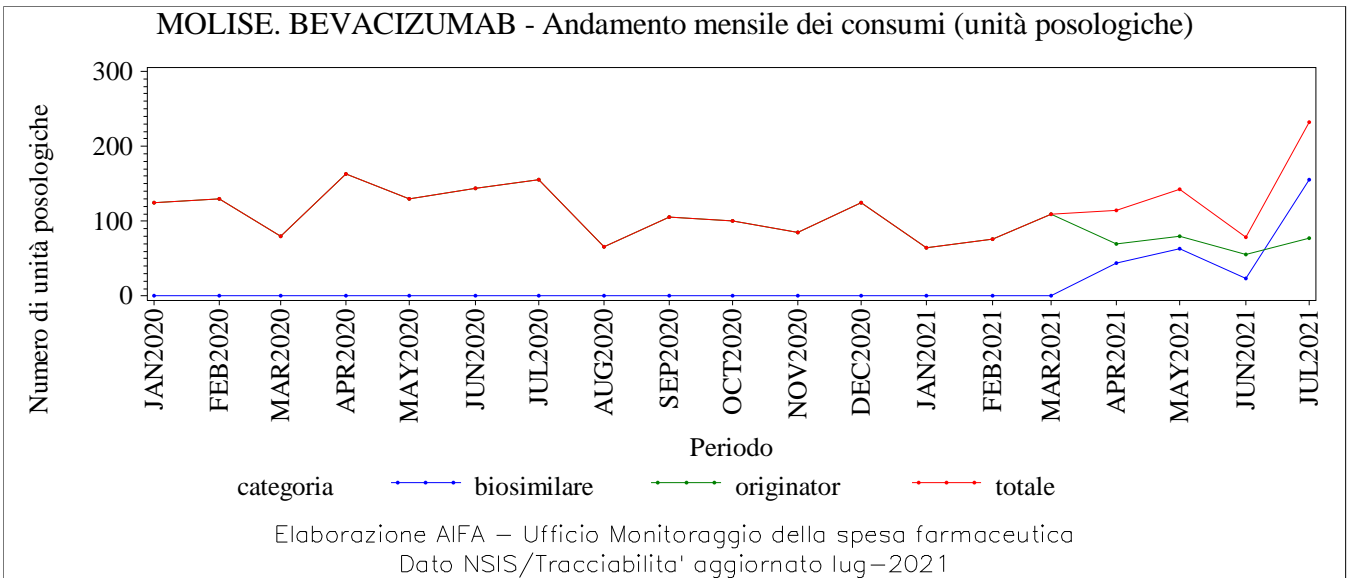
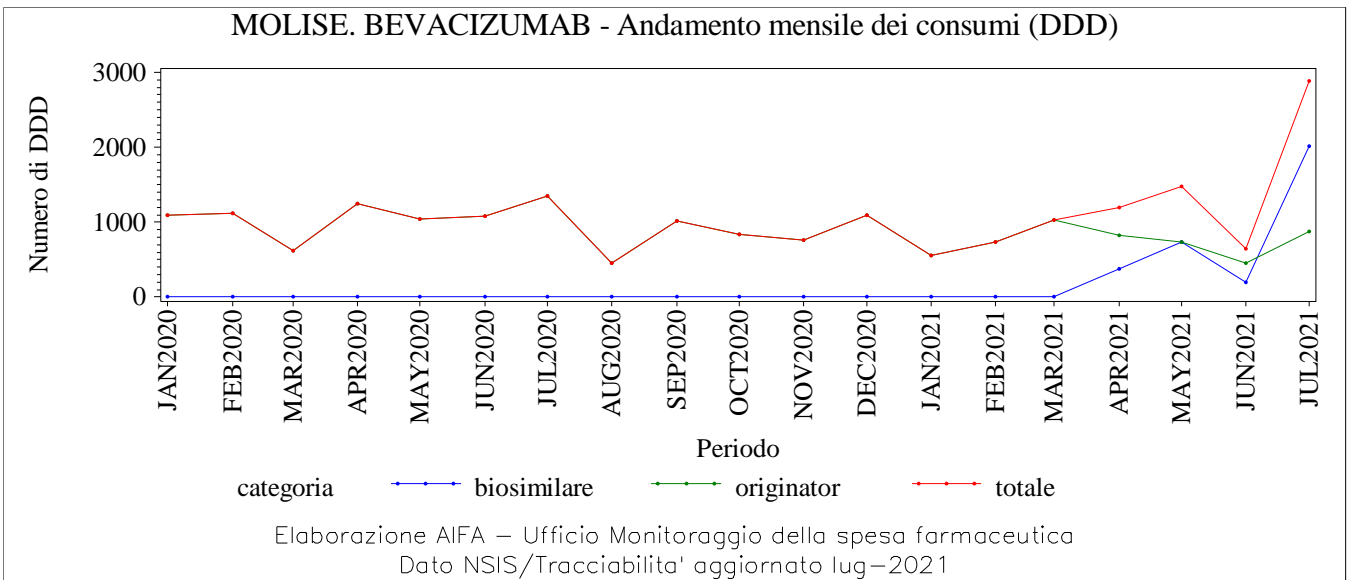
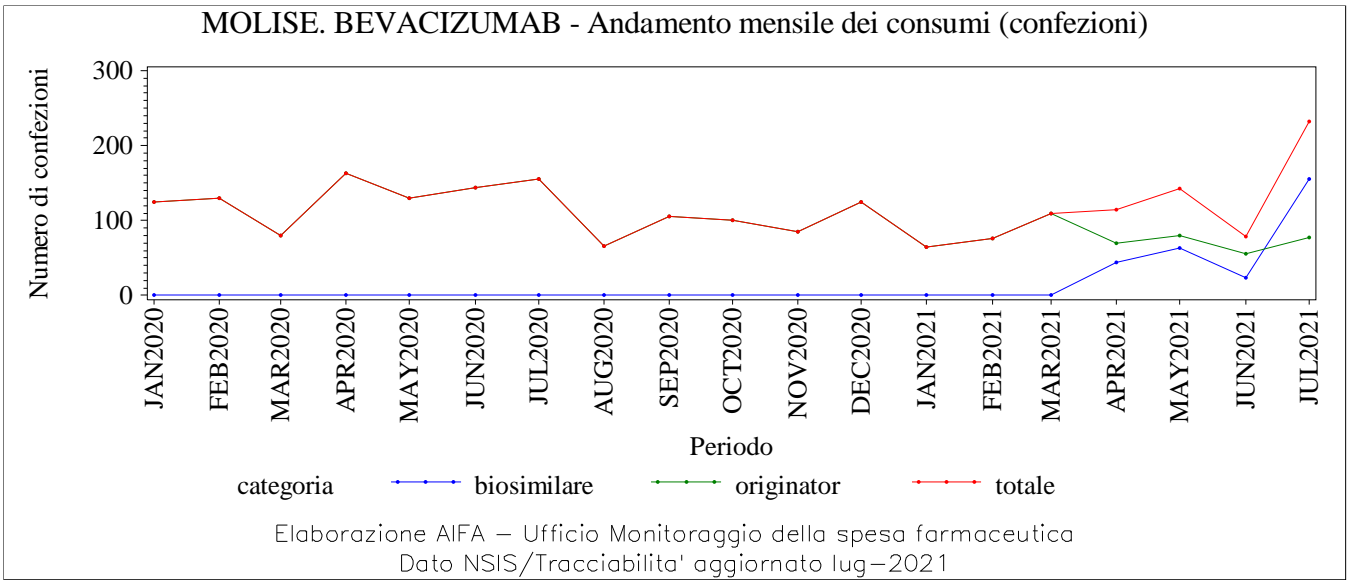

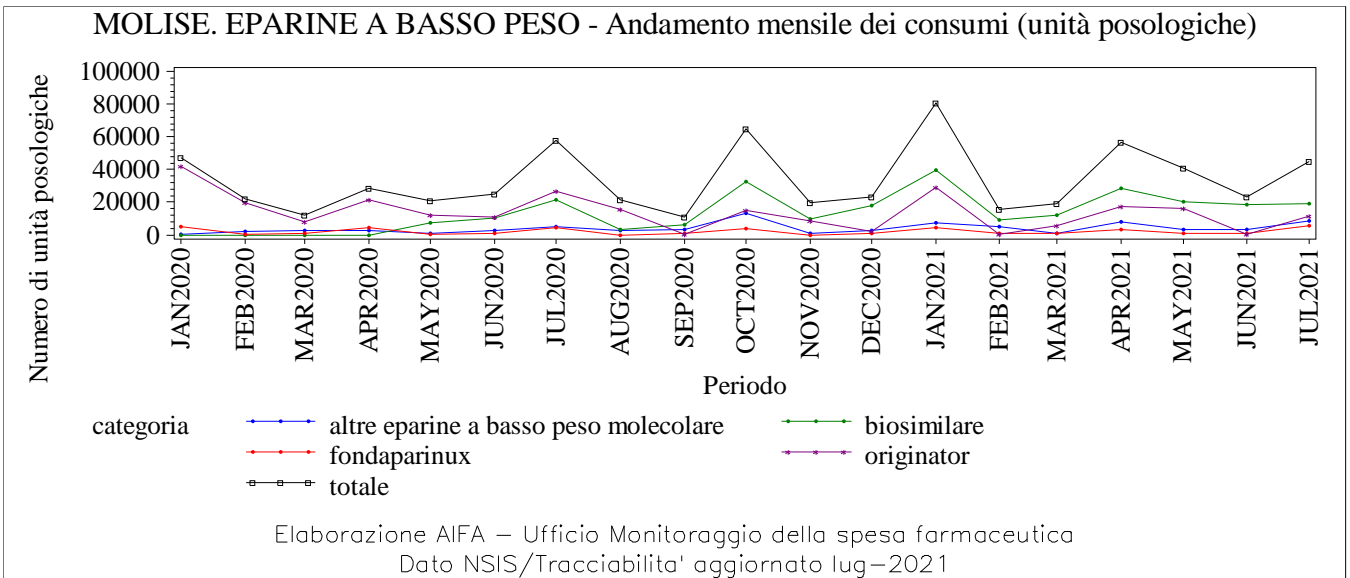
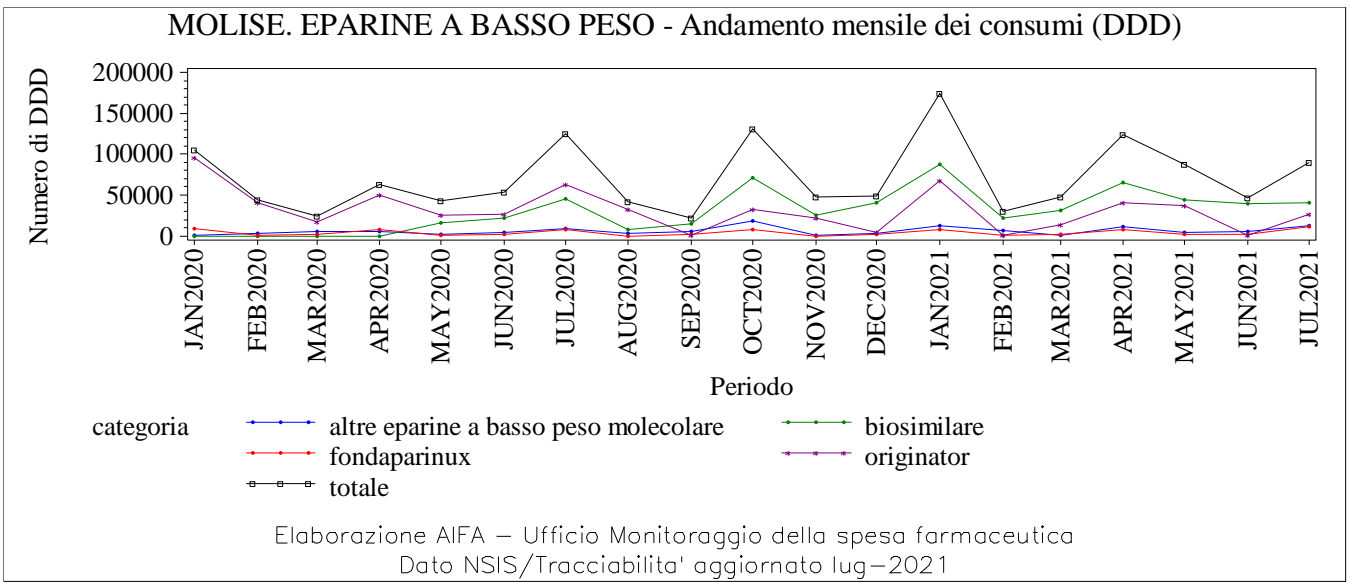
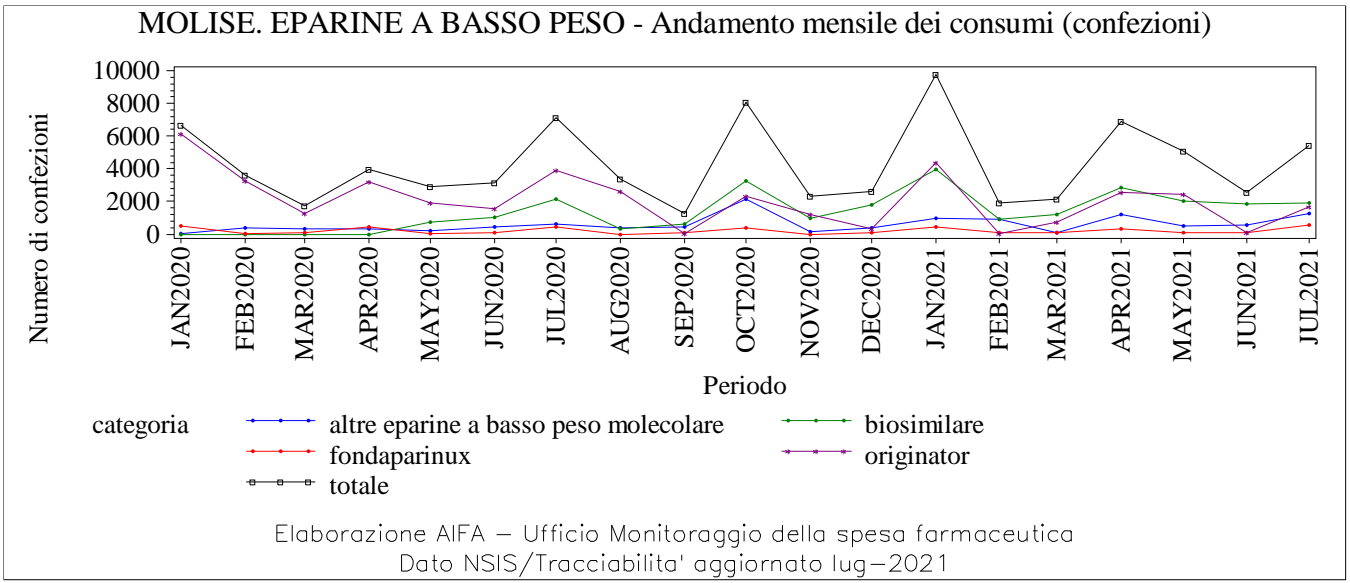

MOLISE. EPOETINE - Andamento mensile dei consumi (confezioni)

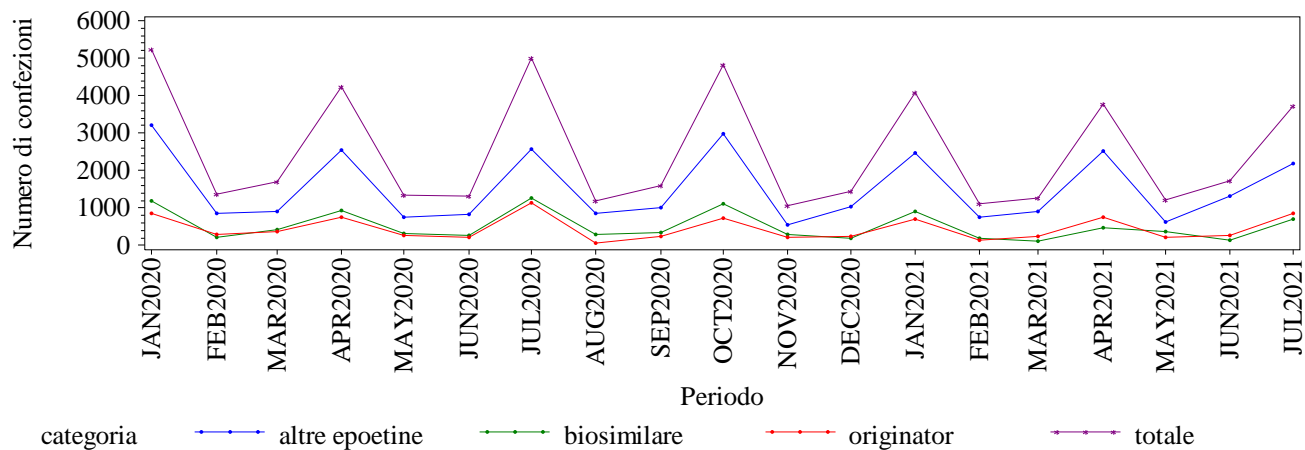

Elaborazione AIFA – Ufficio Monitoraggio della spesa farmaceutica
Dato NSIS/Tracciabilita' aggiornato lug-2021

MOLISE. EPOETINE - Andamento mensile dei consumi (DDD)

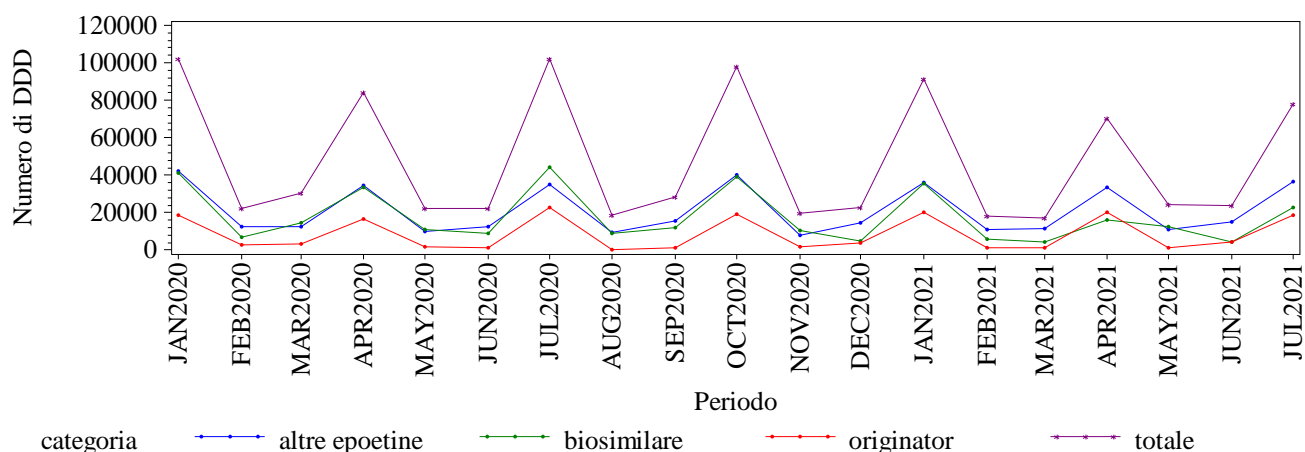

Elaborazione AIFA – Ufficio Monitoraggio della spesa farmaceutica
Dato NSIS/Tracciabilita' aggiornato lug-2021

MOLISE. EPOETINE - Andamento mensile dei consumi (unità posologiche)

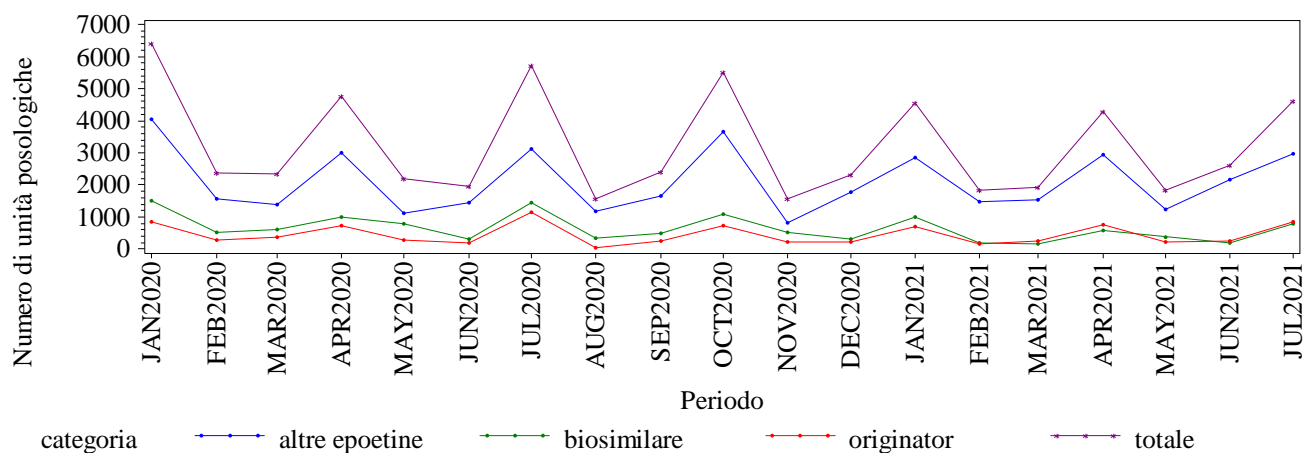

Elaborazione AIFA – Ufficio Monitoraggio della spesa farmaceutica
Dato NSIS/Tracciabilita' aggiornato lug-2021

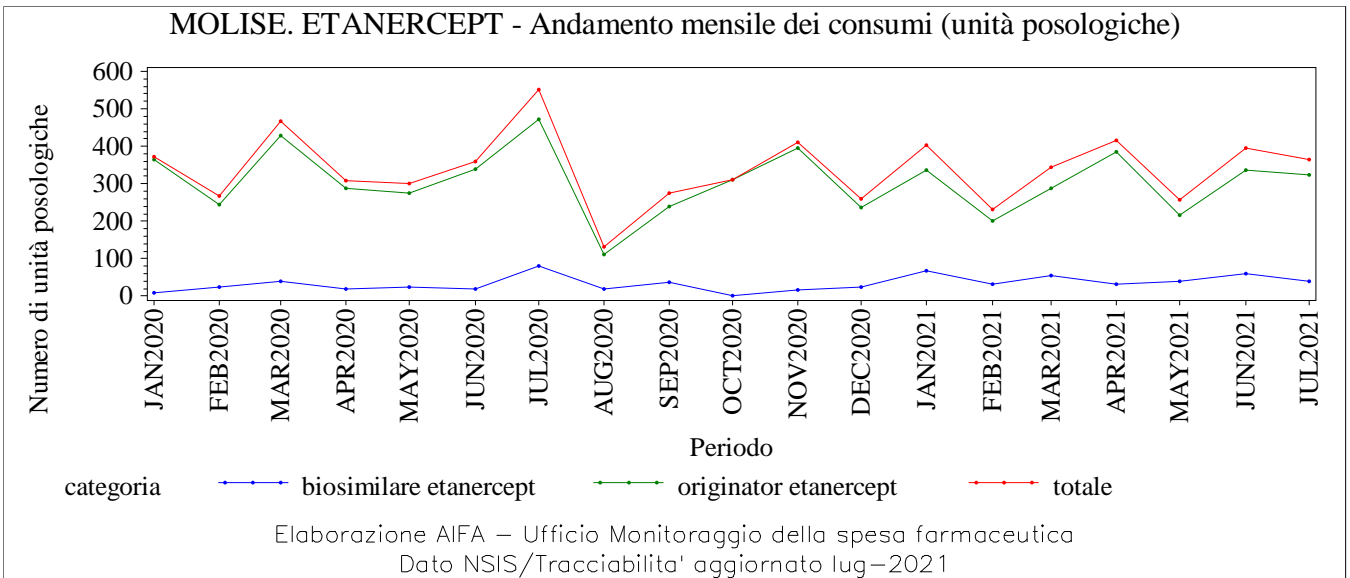
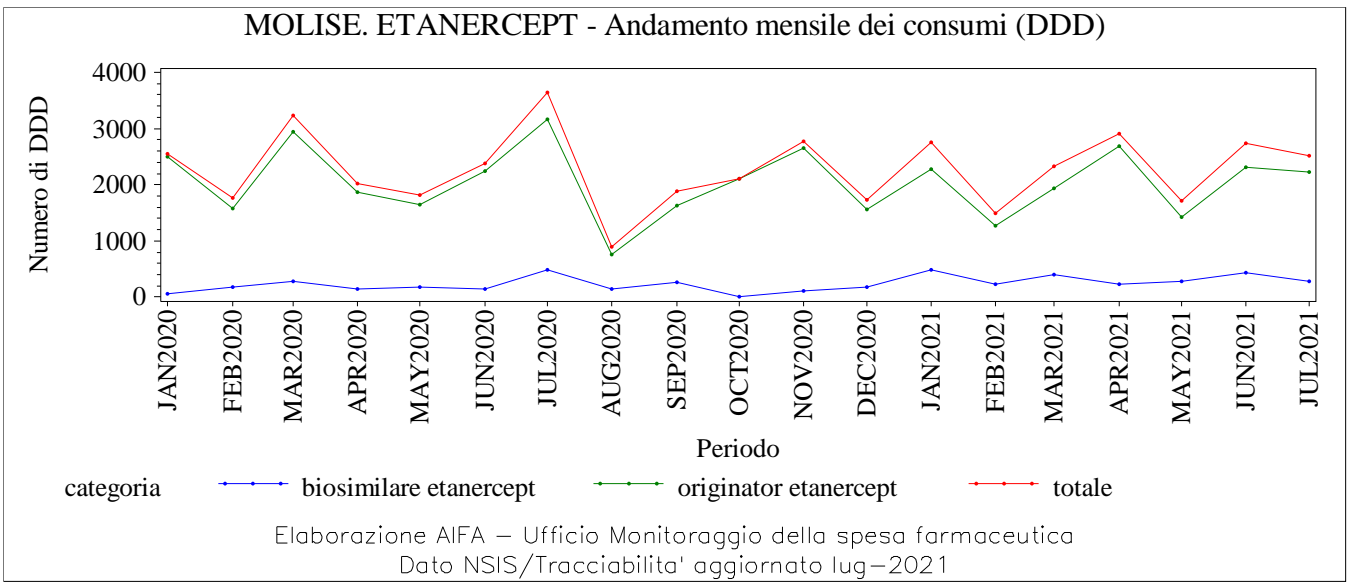
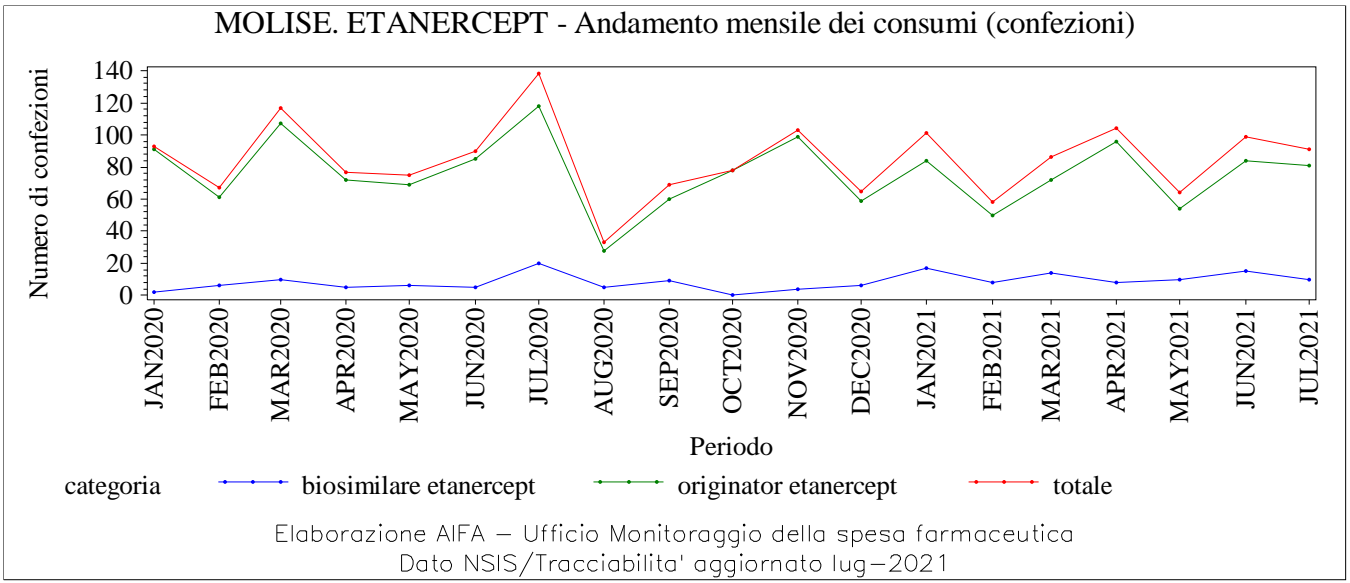

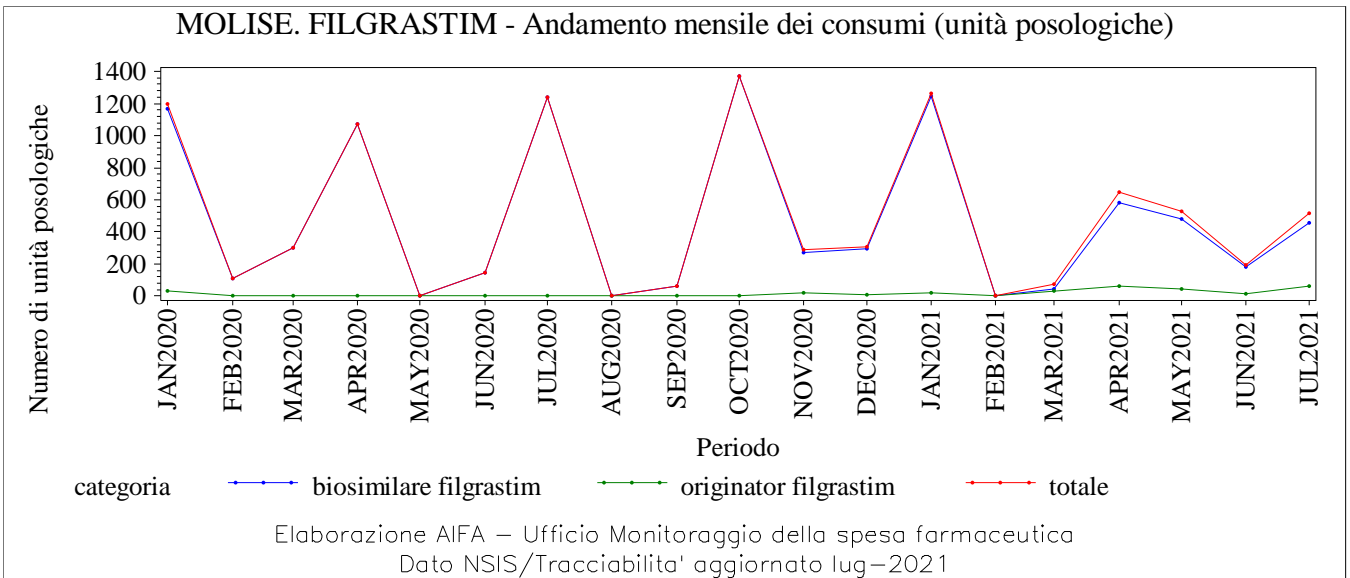
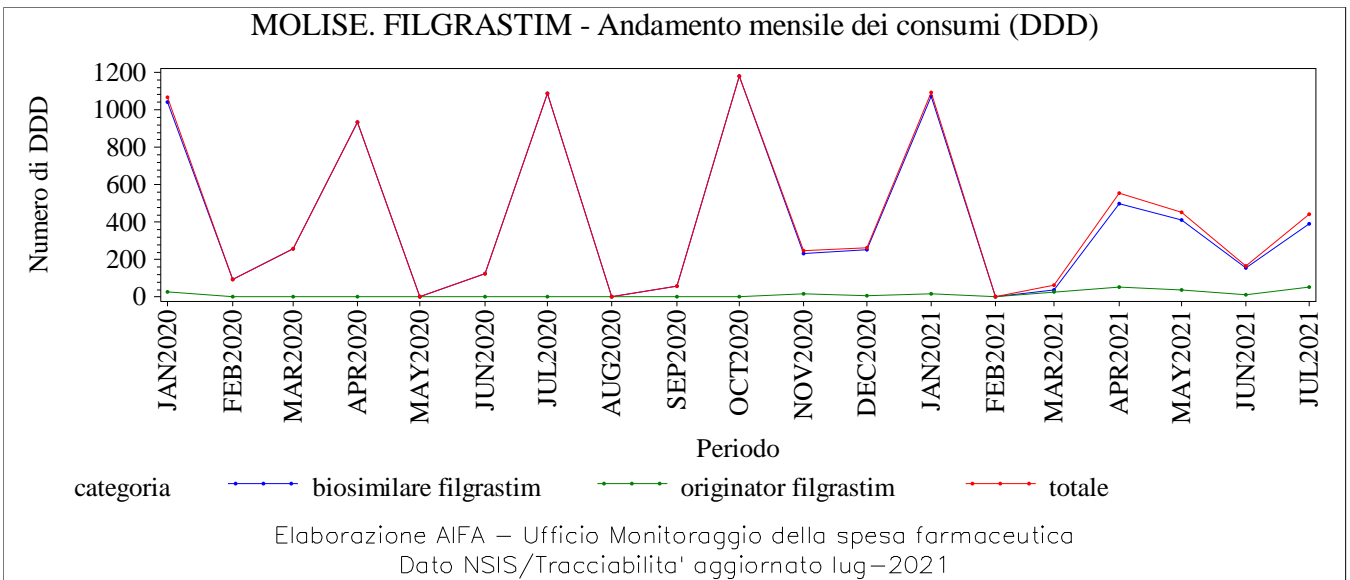
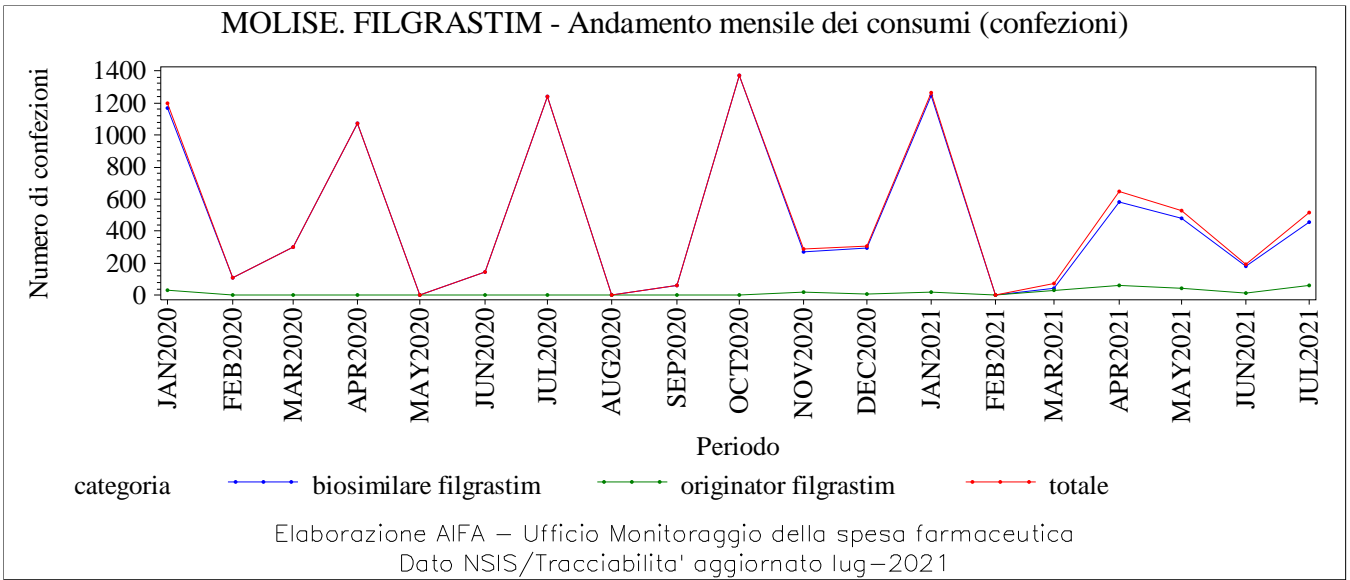

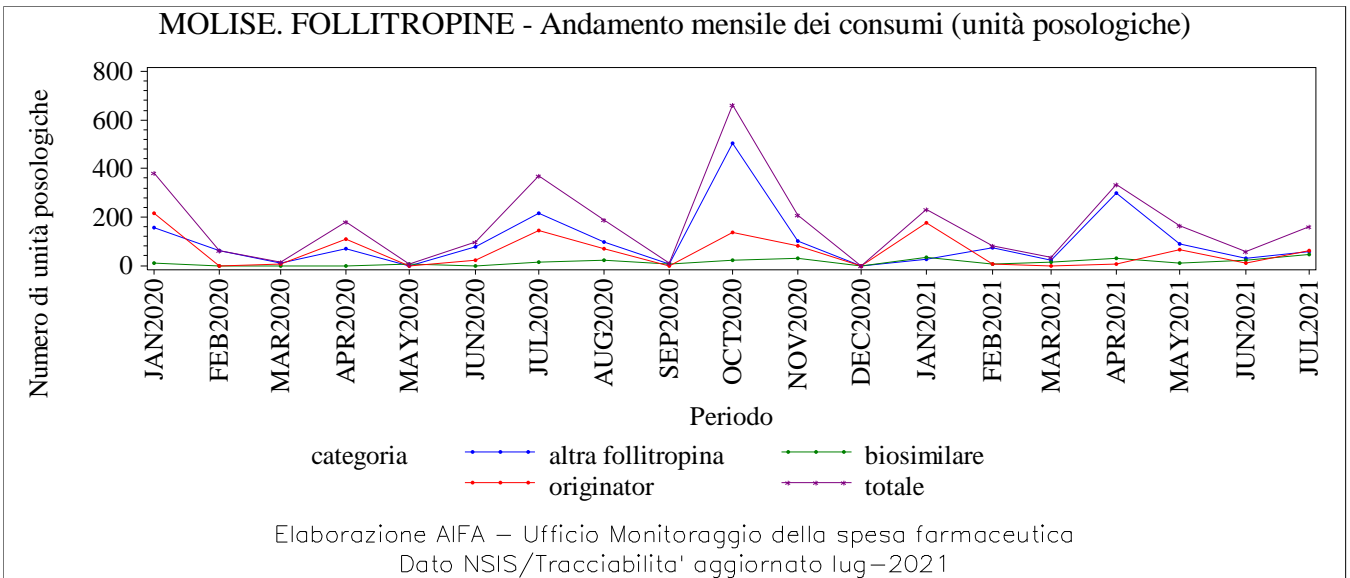
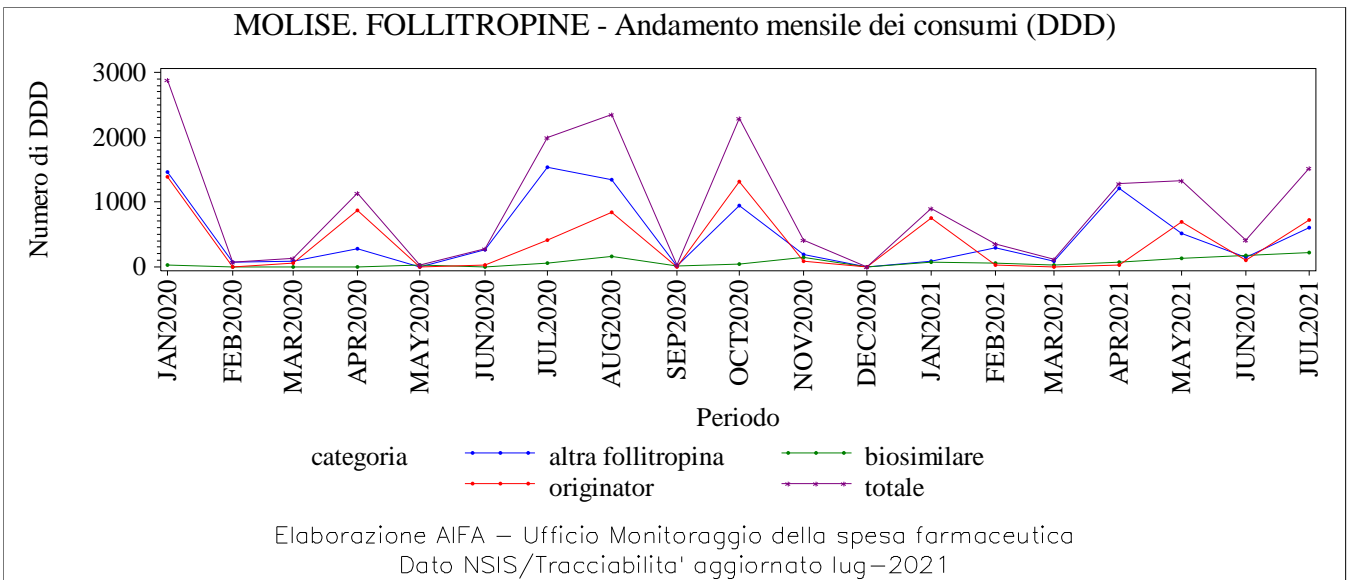
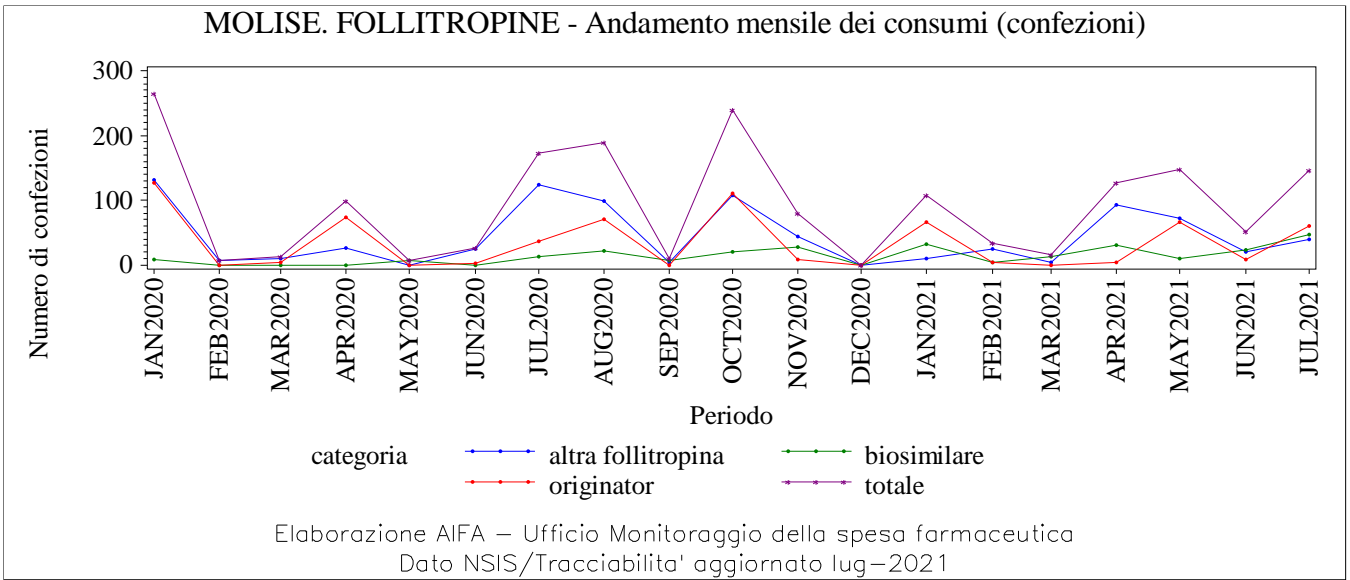

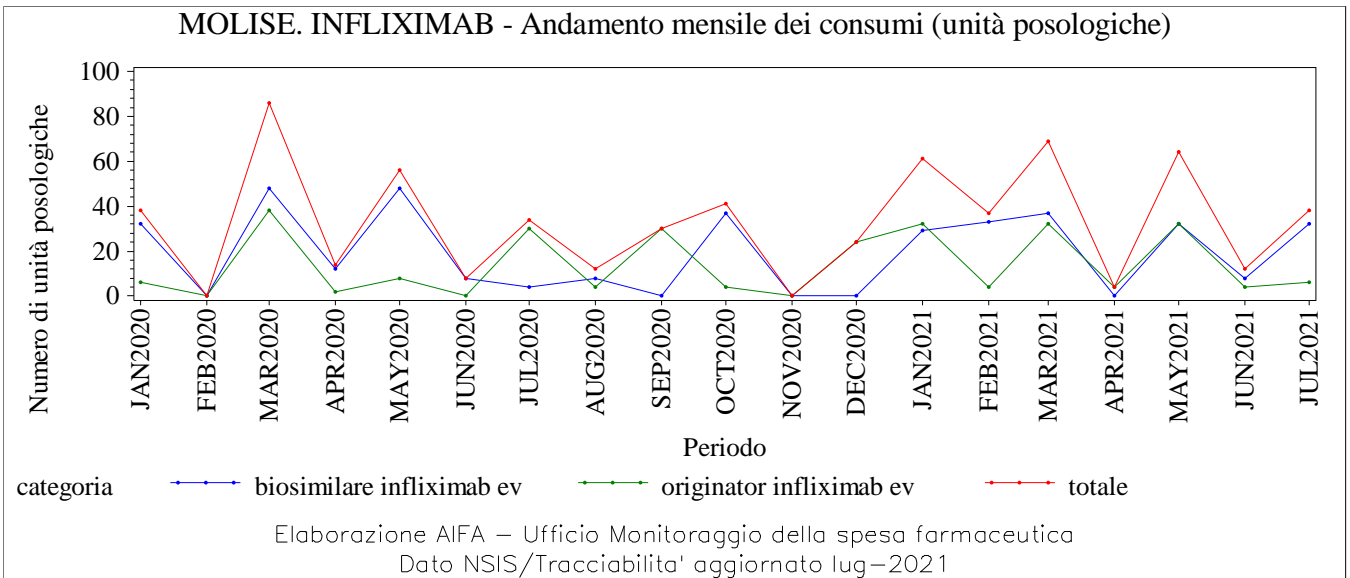
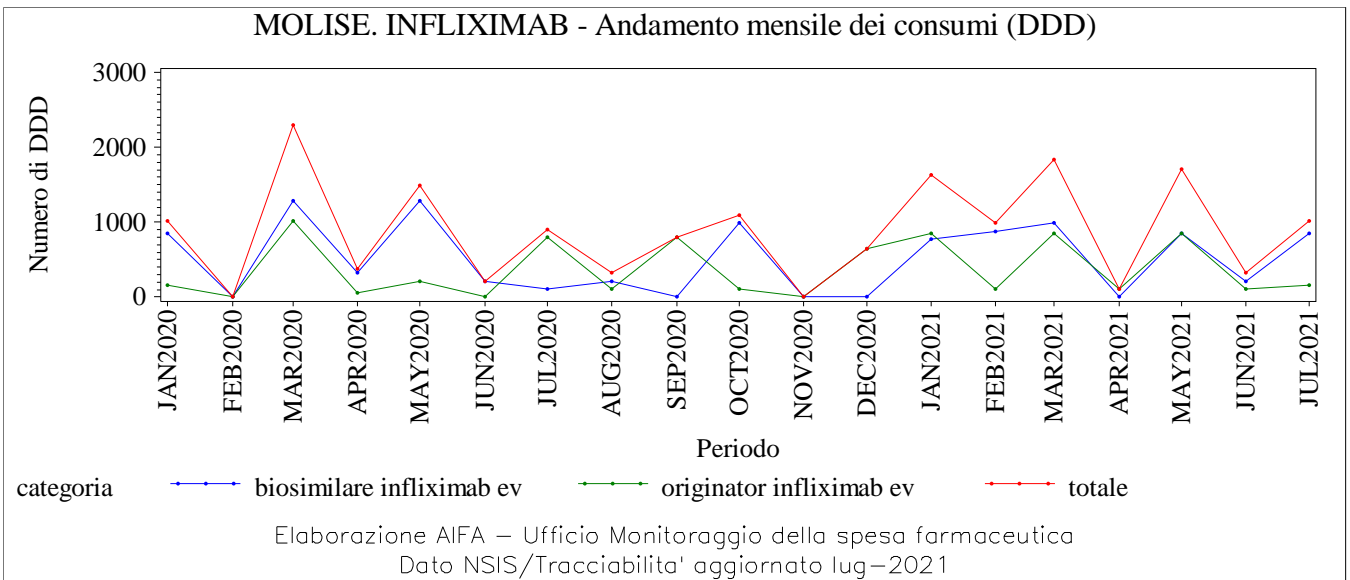
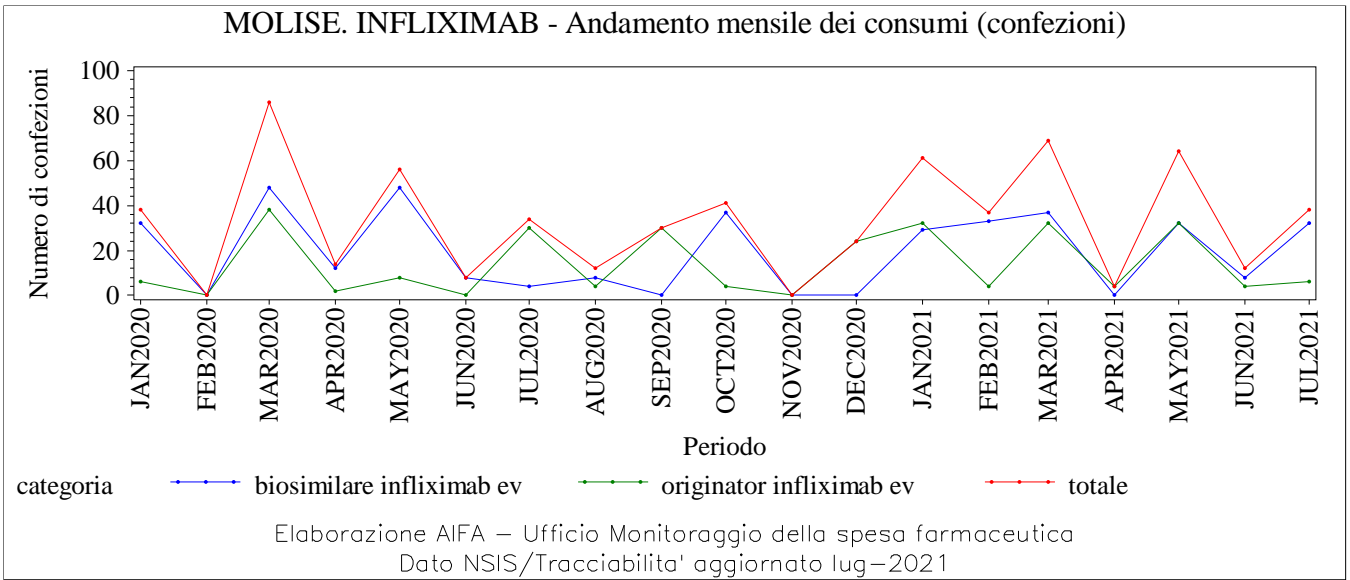

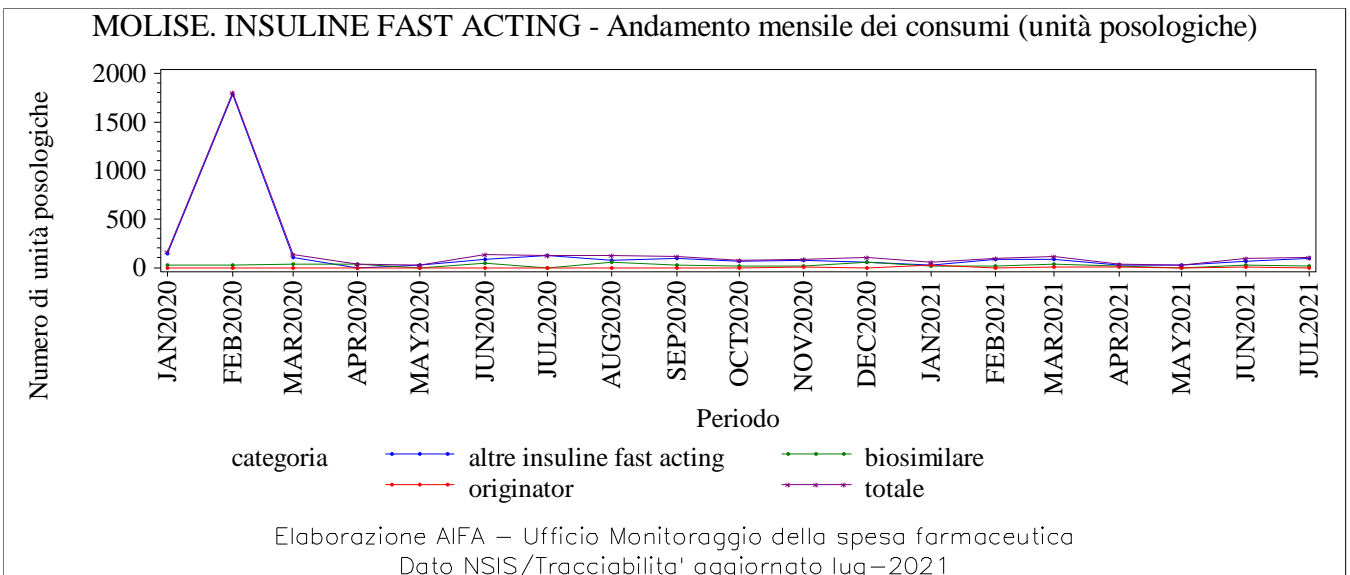
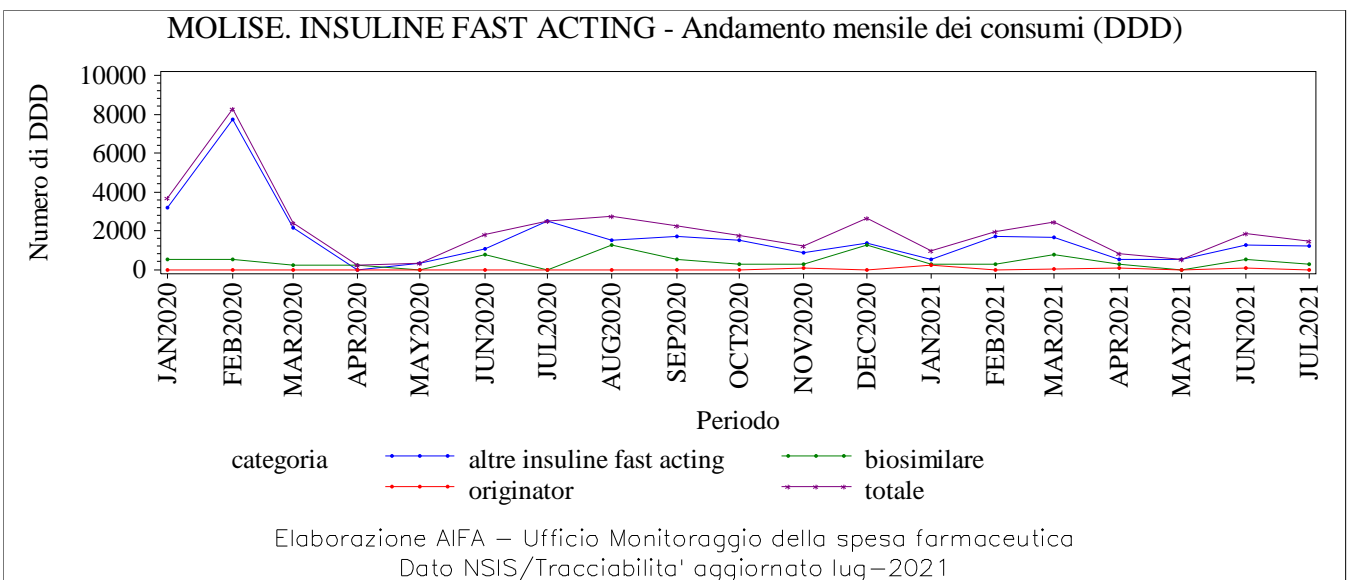
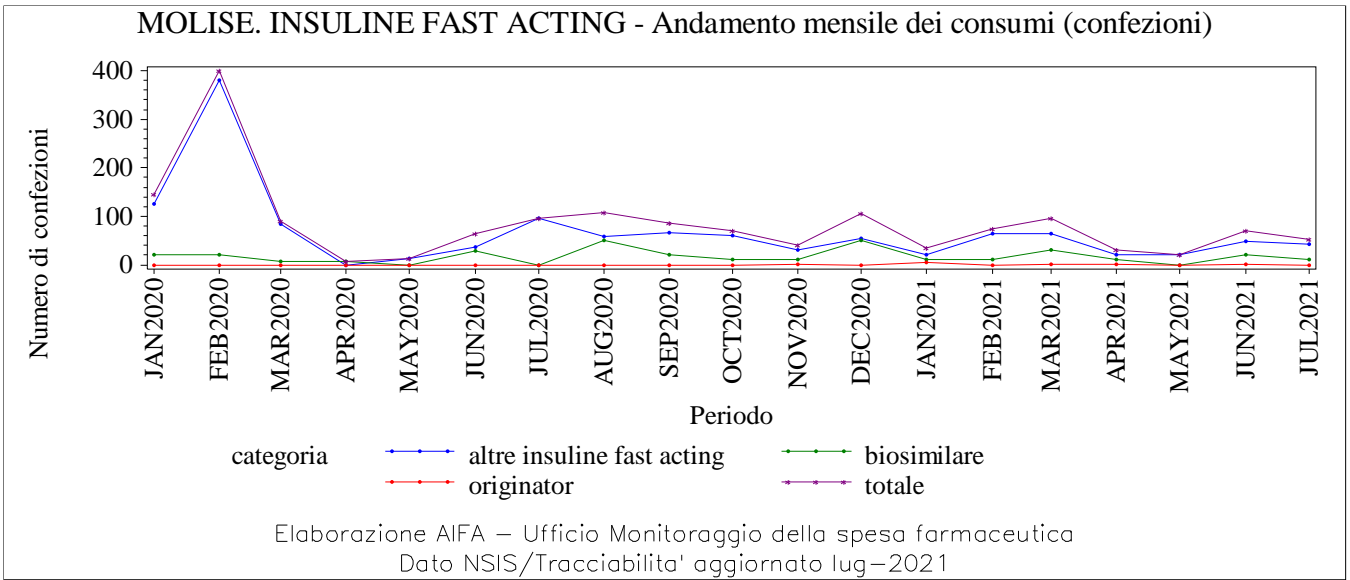

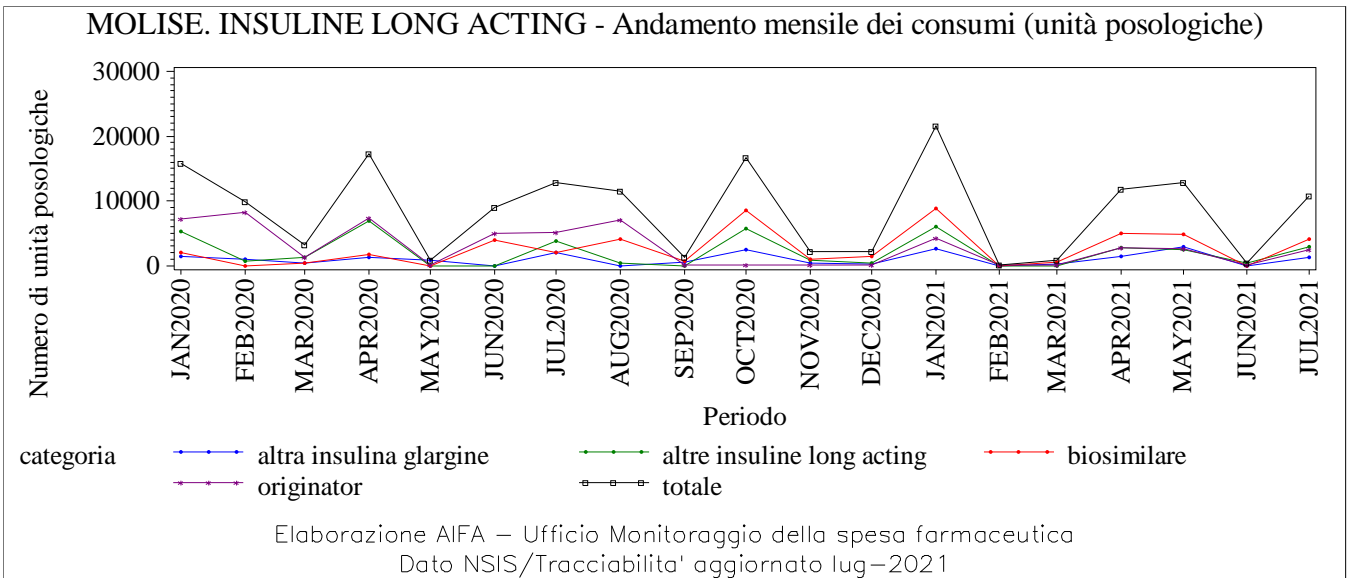
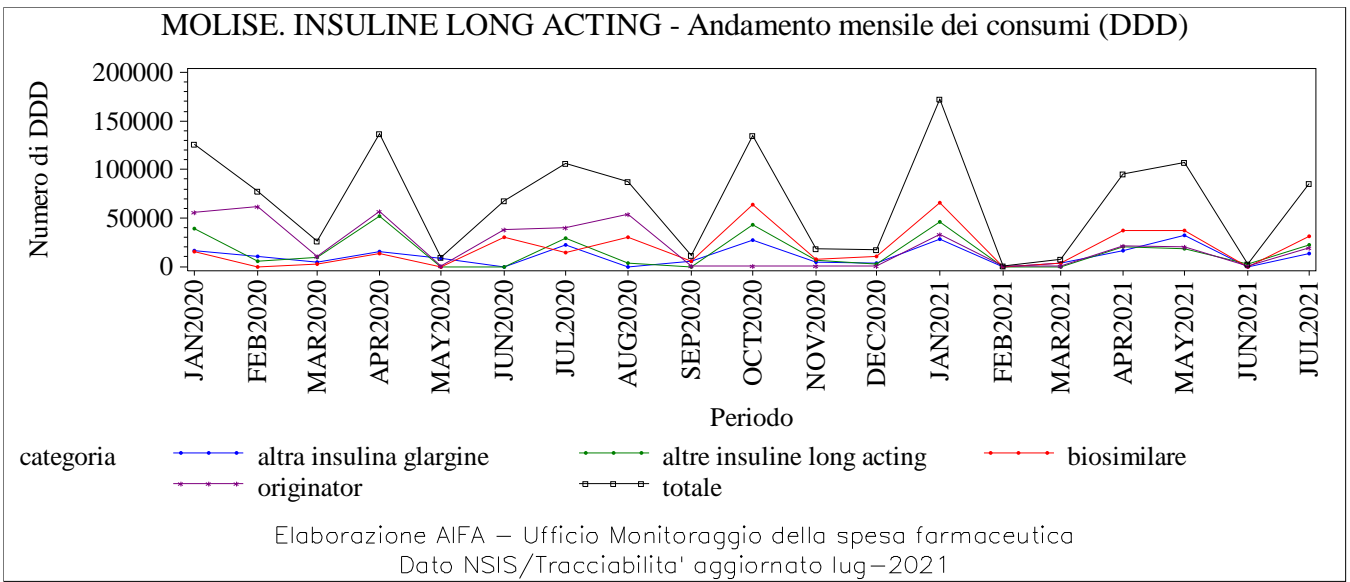
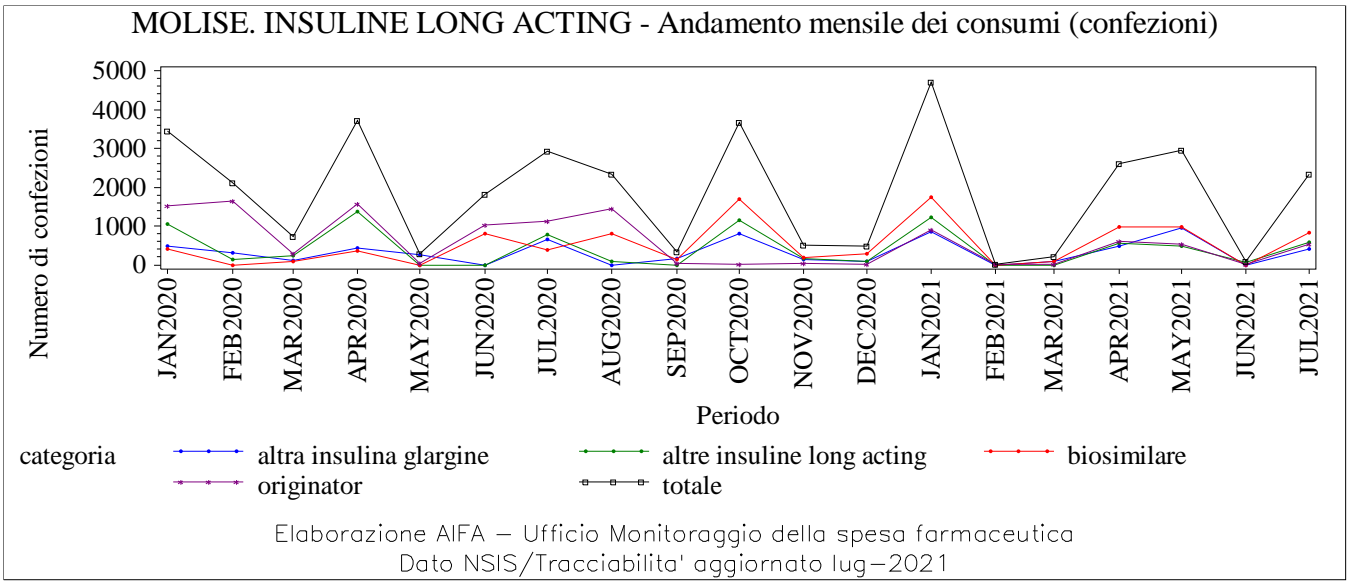

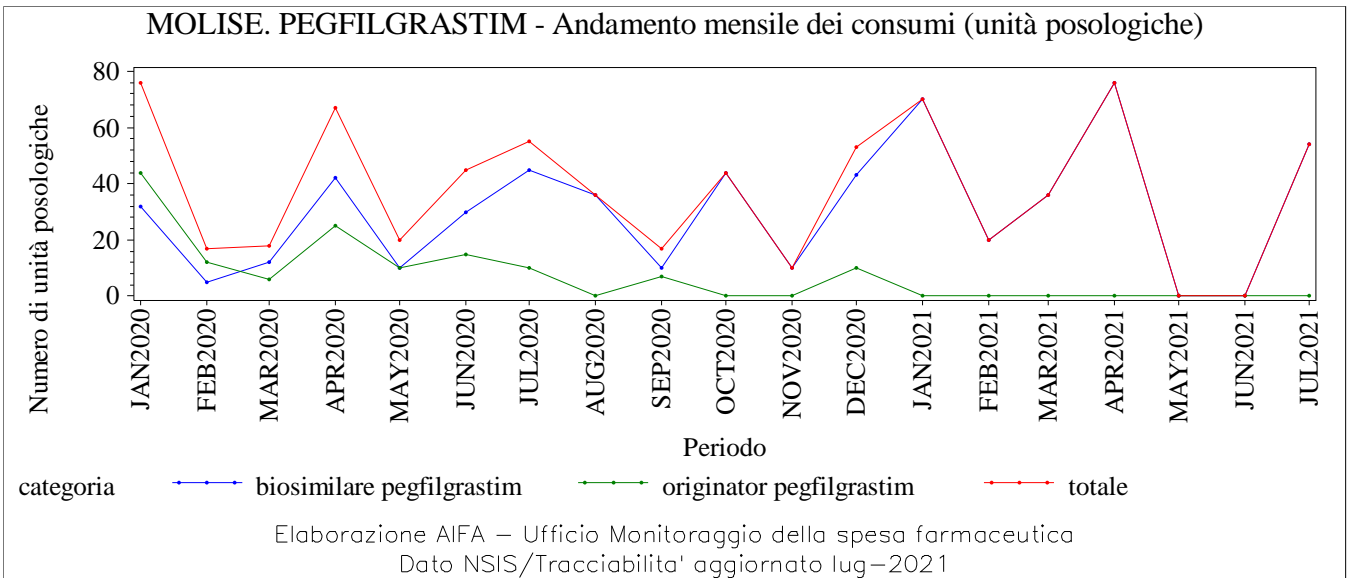
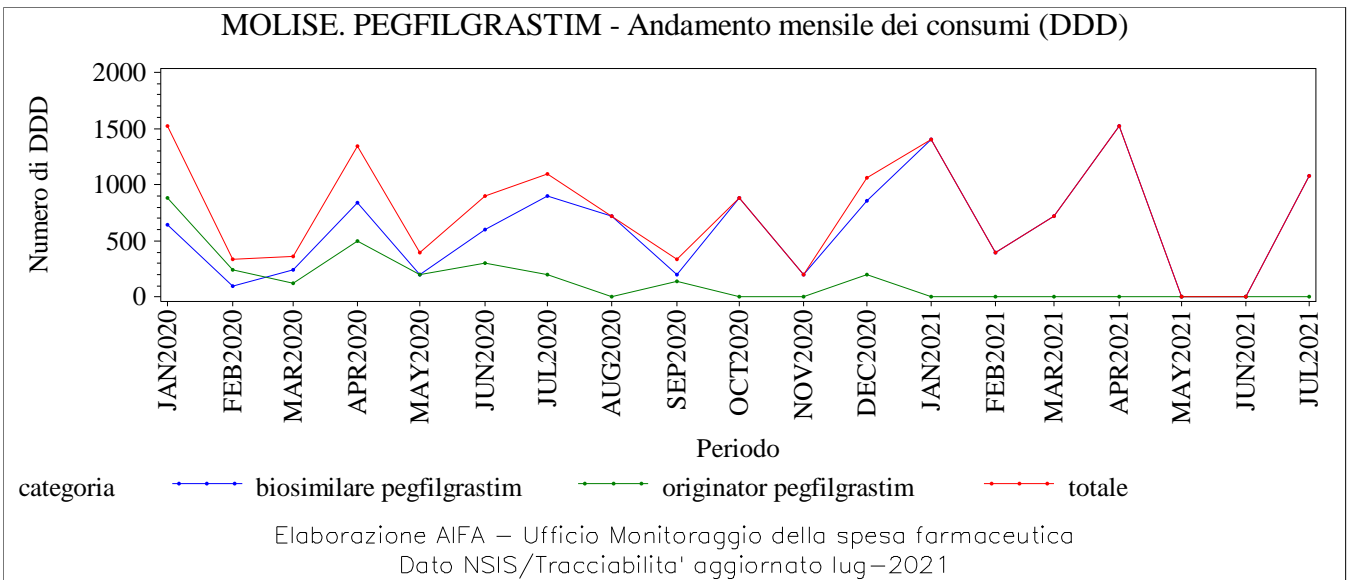
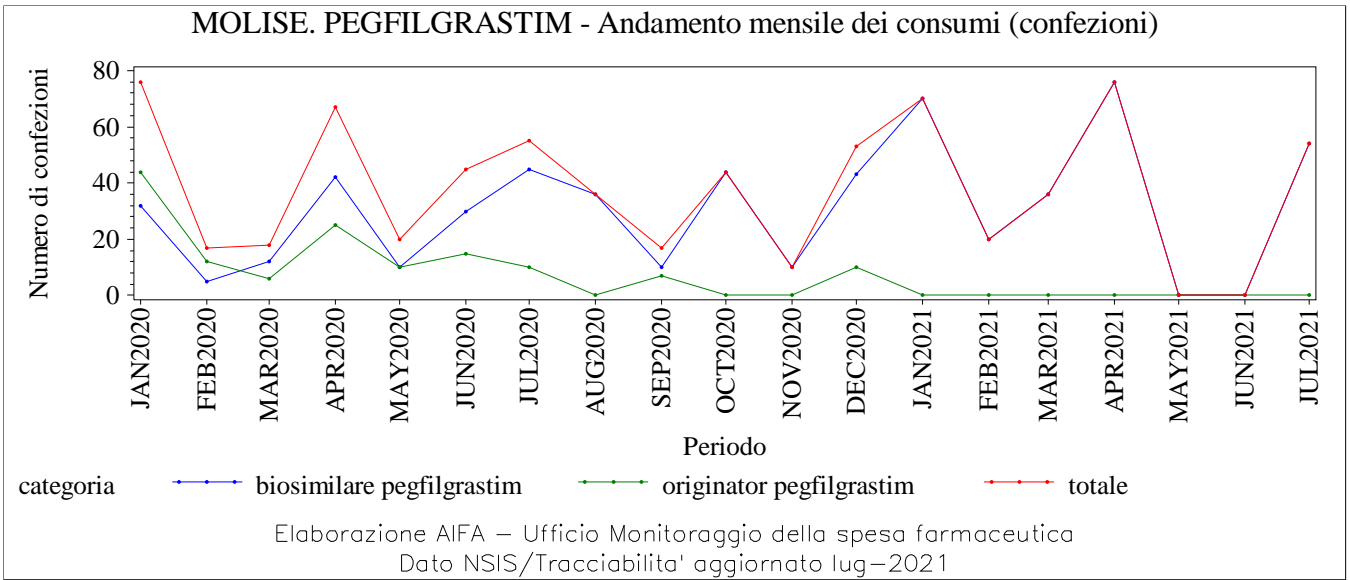

MOLISE. RITUXIMAB - Andamento mensile dei consumi (confezioni)

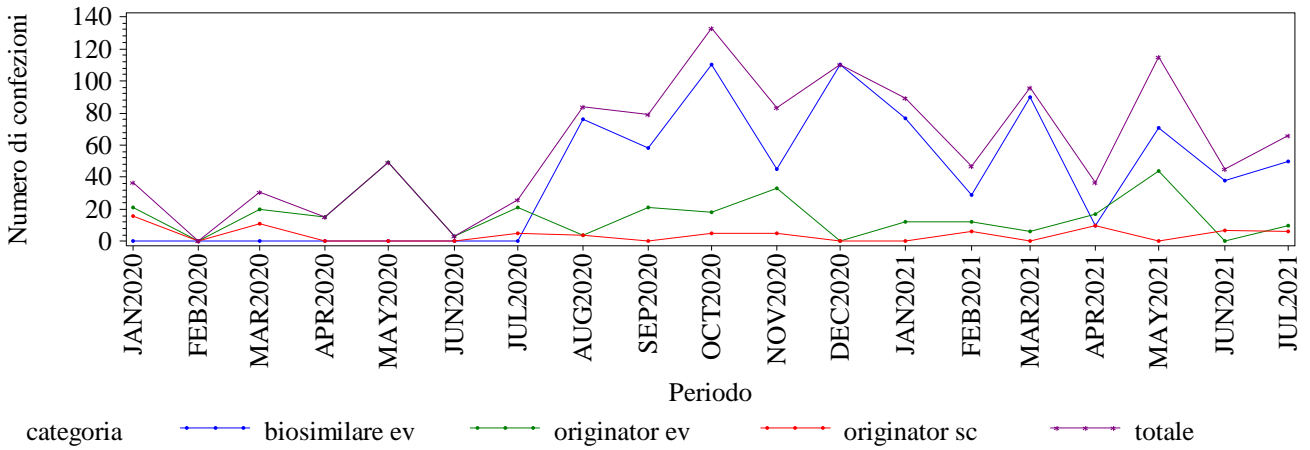

Elaborazione AIFA – Ufficio Monitoraggio della spesa farmaceutica
 Dato NSIS/Tracciabilita' aggiornato lug-2021

MOLISE. RITUXIMAB - Andamento mensile dei consumi (DDD)

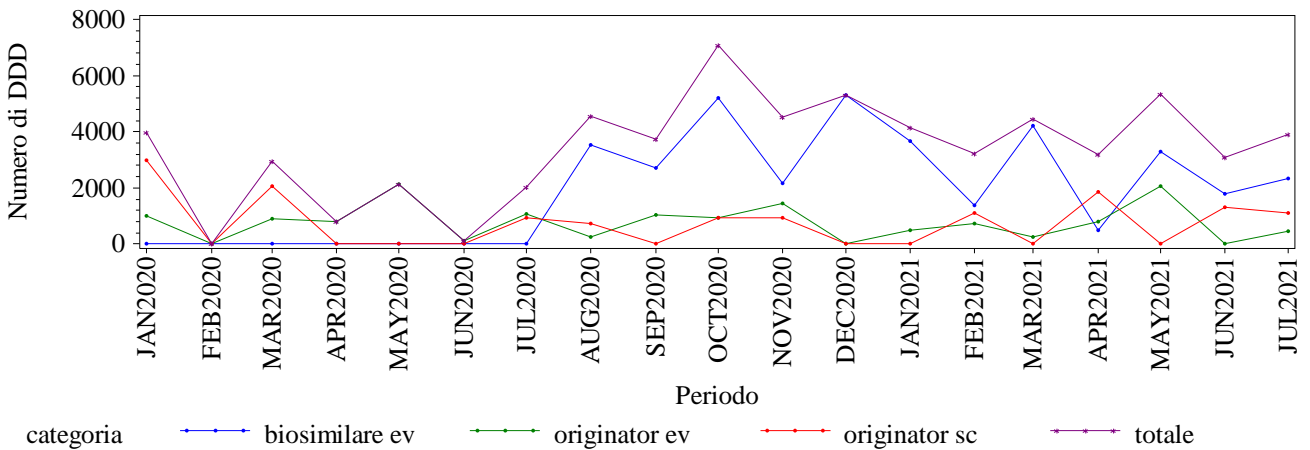

Elaborazione AIFA – Ufficio Monitoraggio della spesa farmaceutica
 Dato NSIS/Tracciabilita' aggiornato lug-2021

MOLISE. RITUXIMAB - Andamento mensile dei consumi (unità posologiche)

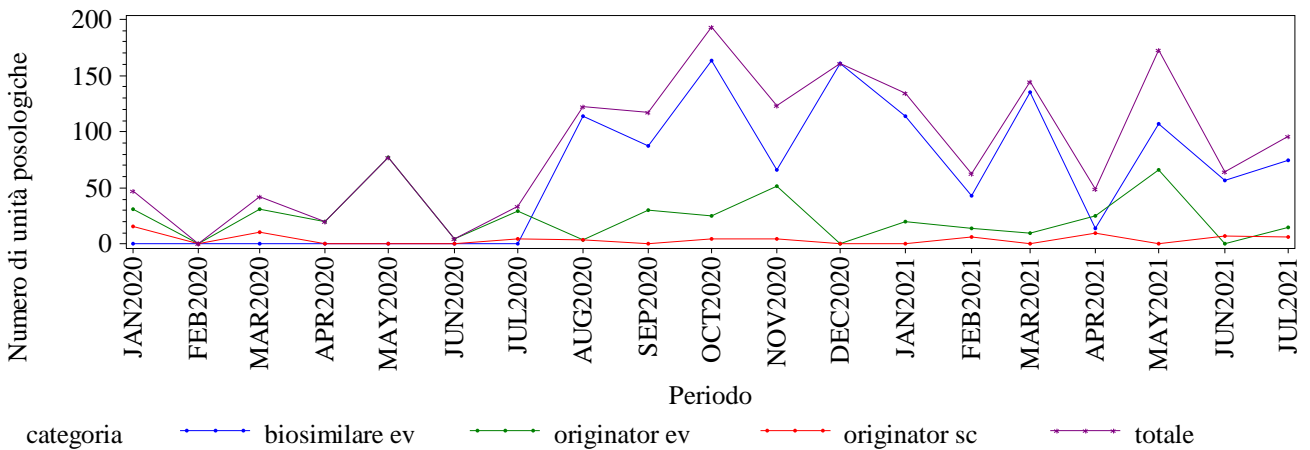

Elaborazione AIFA – Ufficio Monitoraggio della spesa farmaceutica
 Dato NSIS/Tracciabilita' aggiornato lug-2021

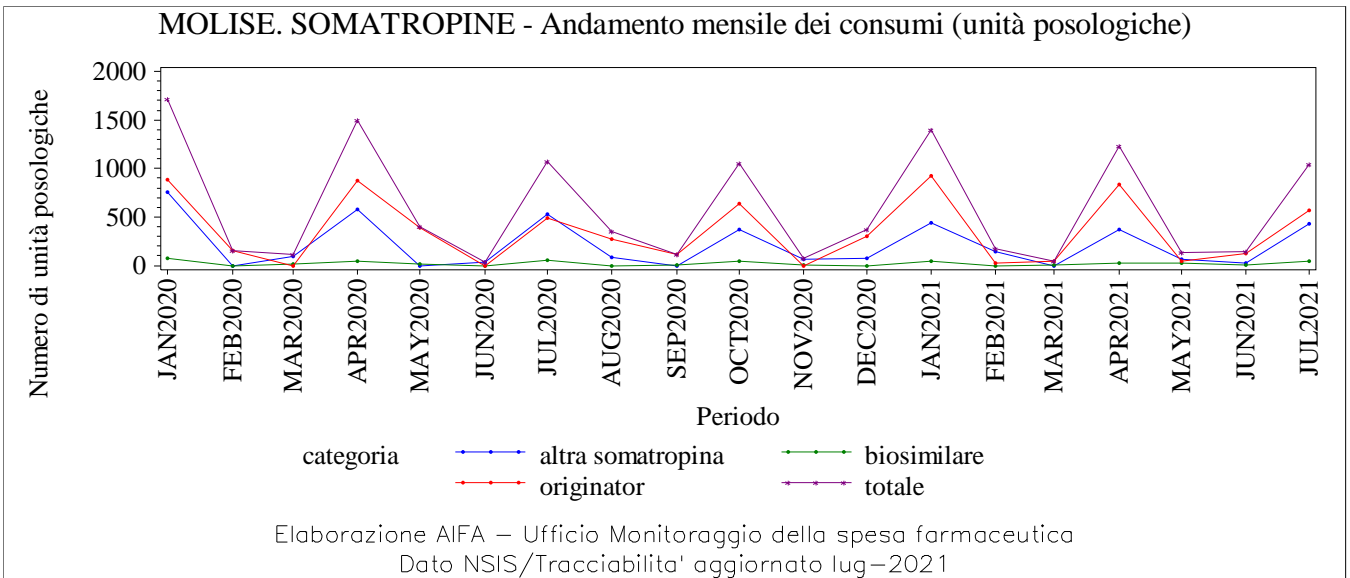
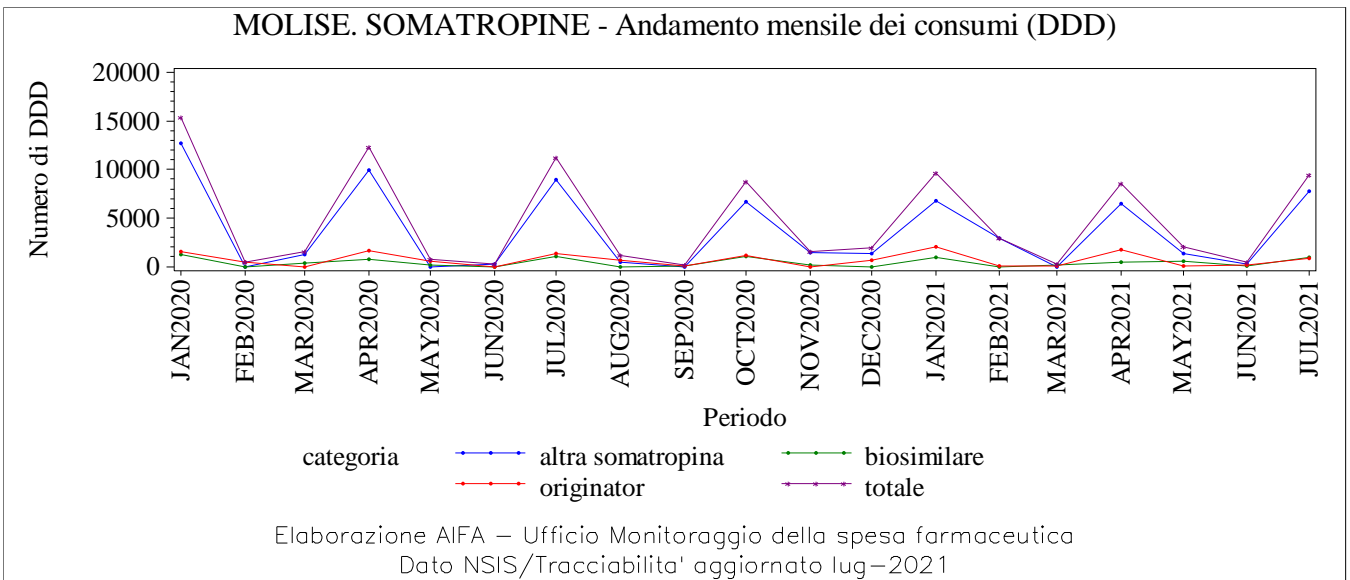
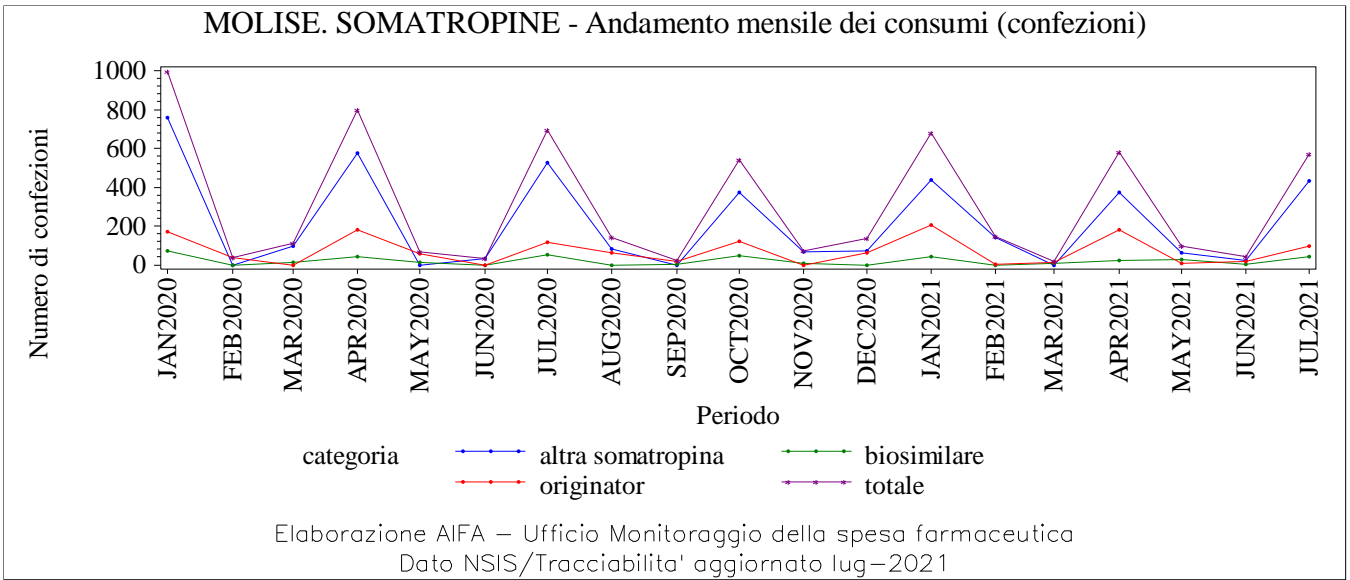

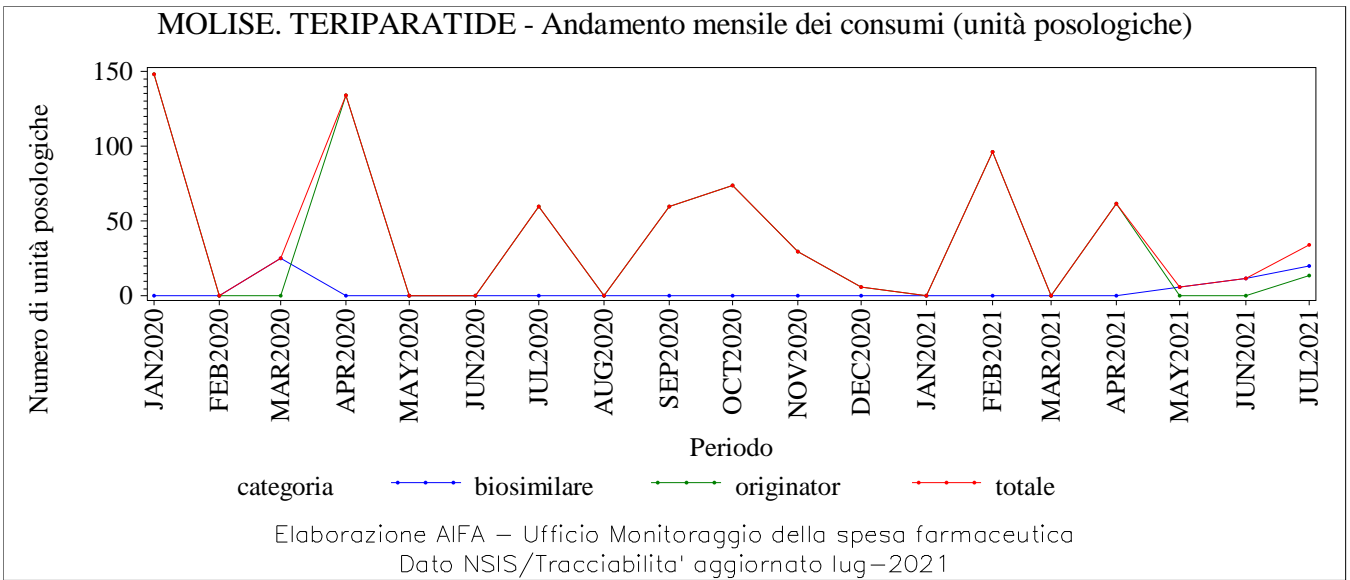
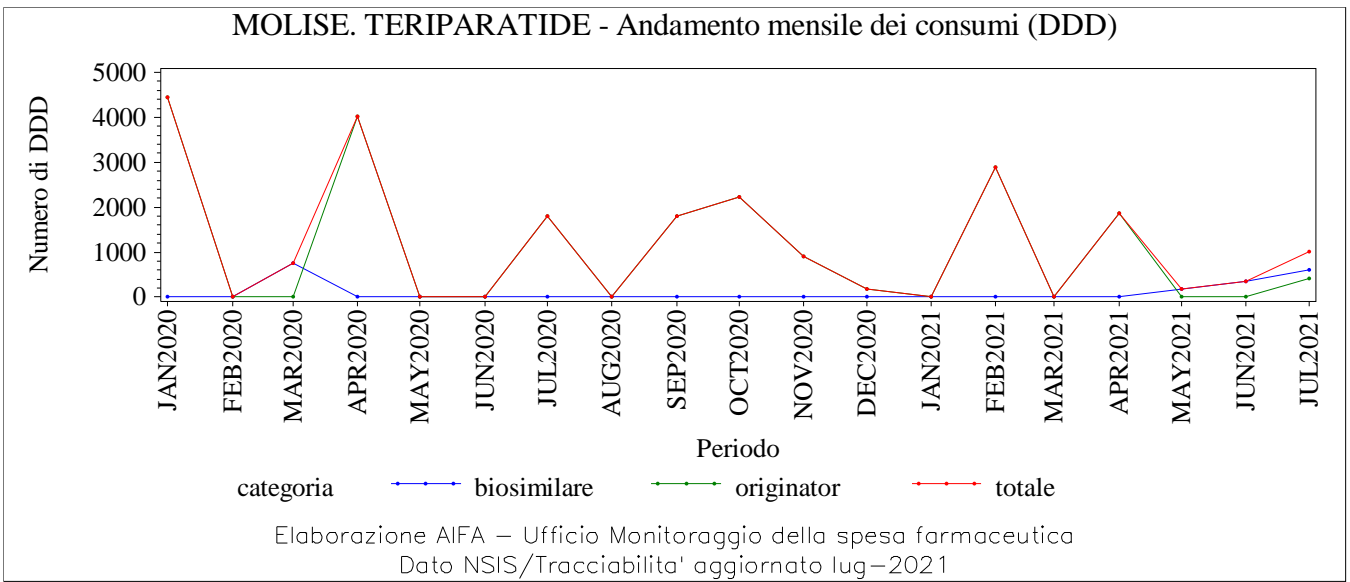
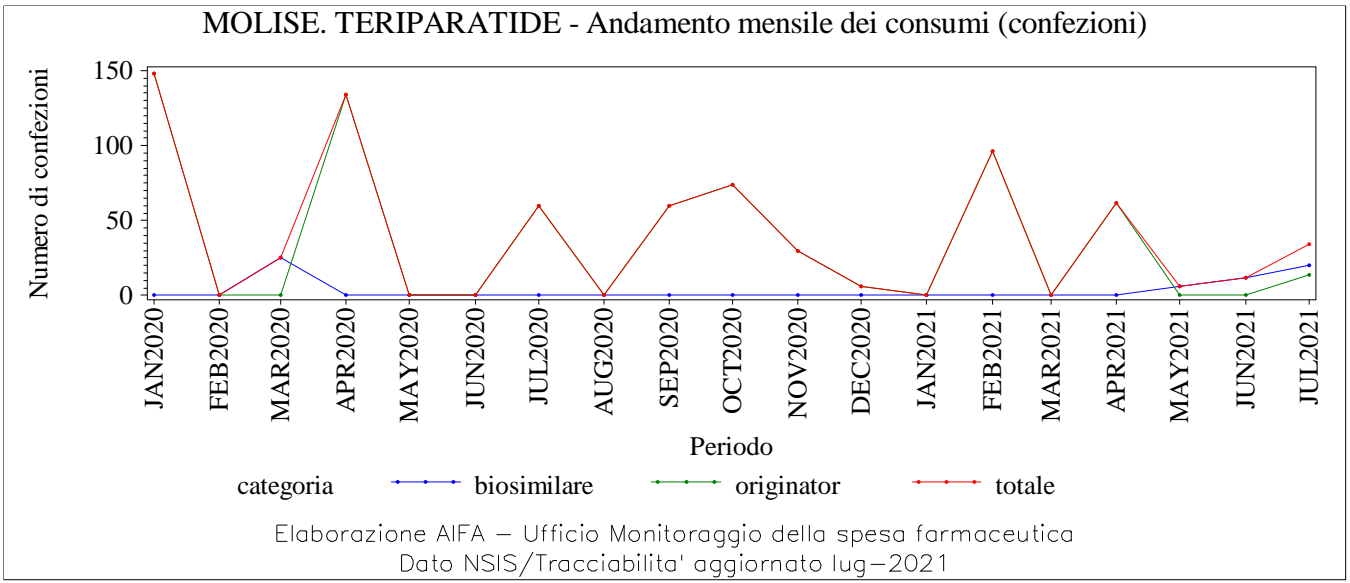

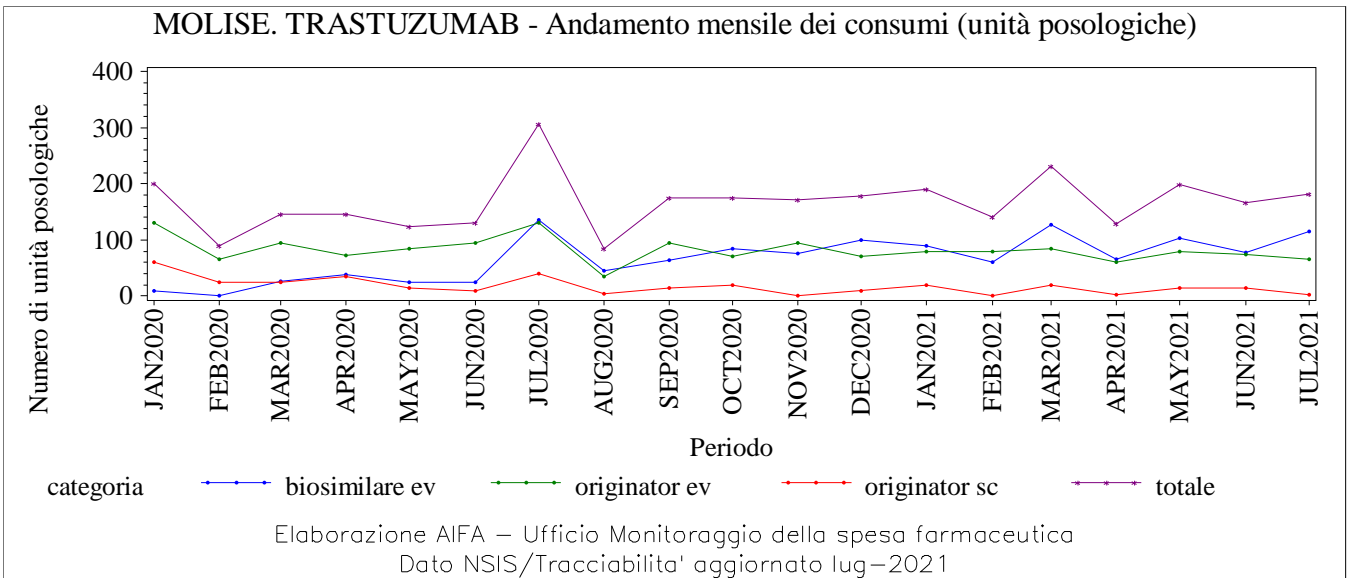
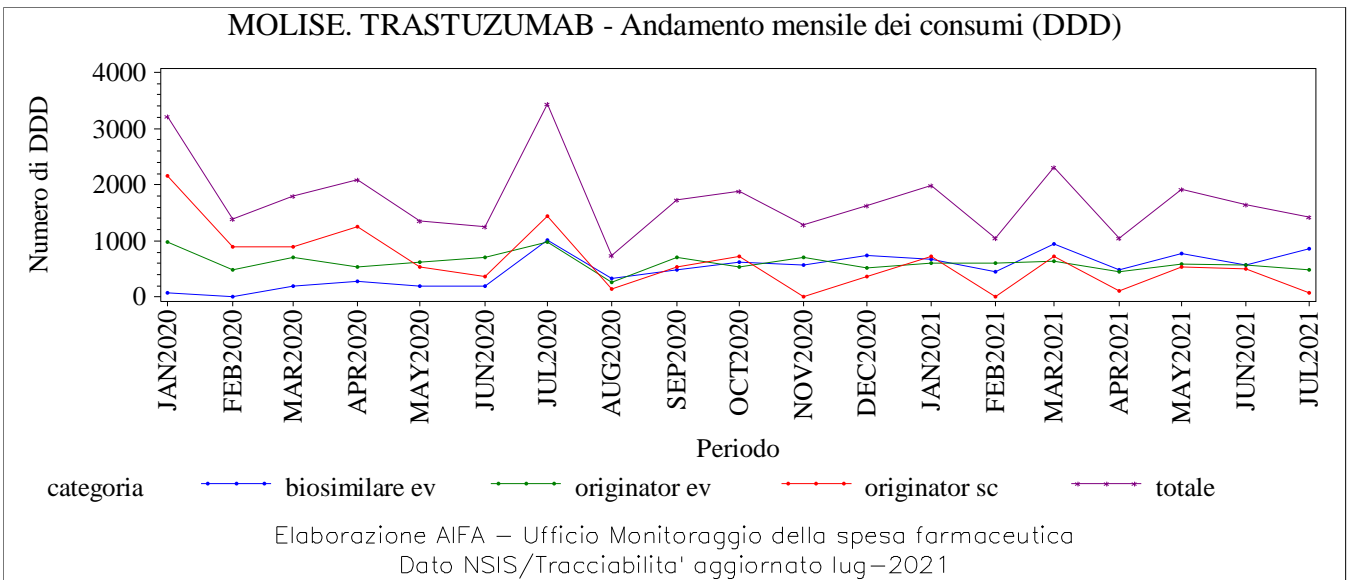
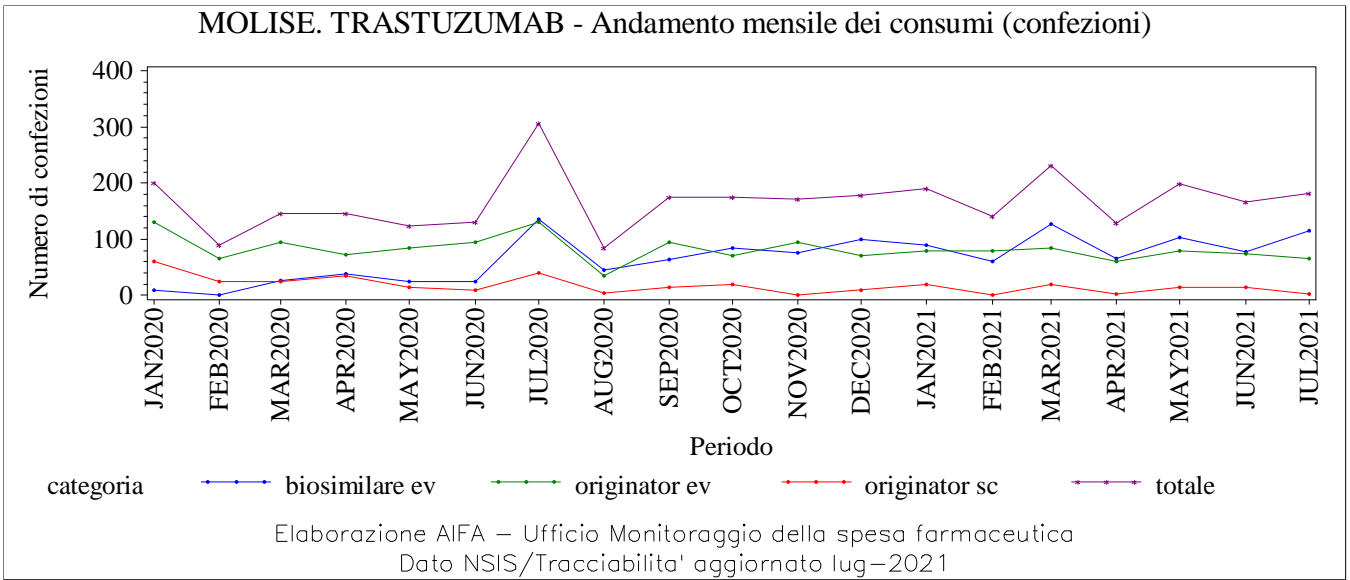

PIEMONTE. Trend mensile consumo (confezioni, DDD, unità posologiche)

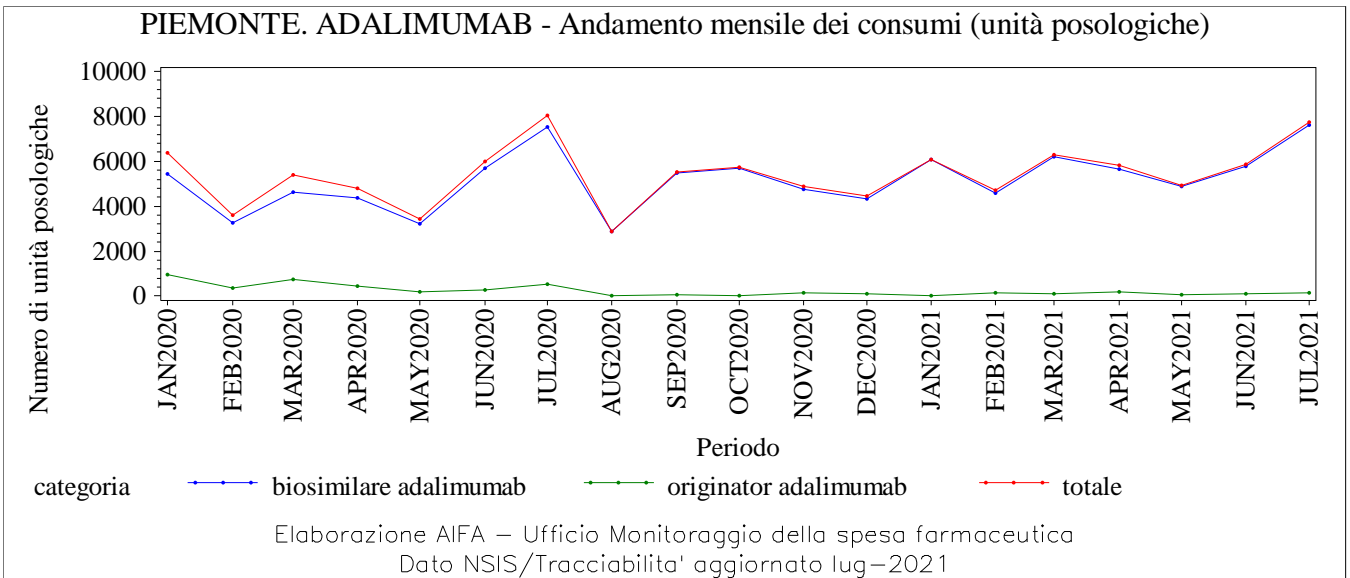
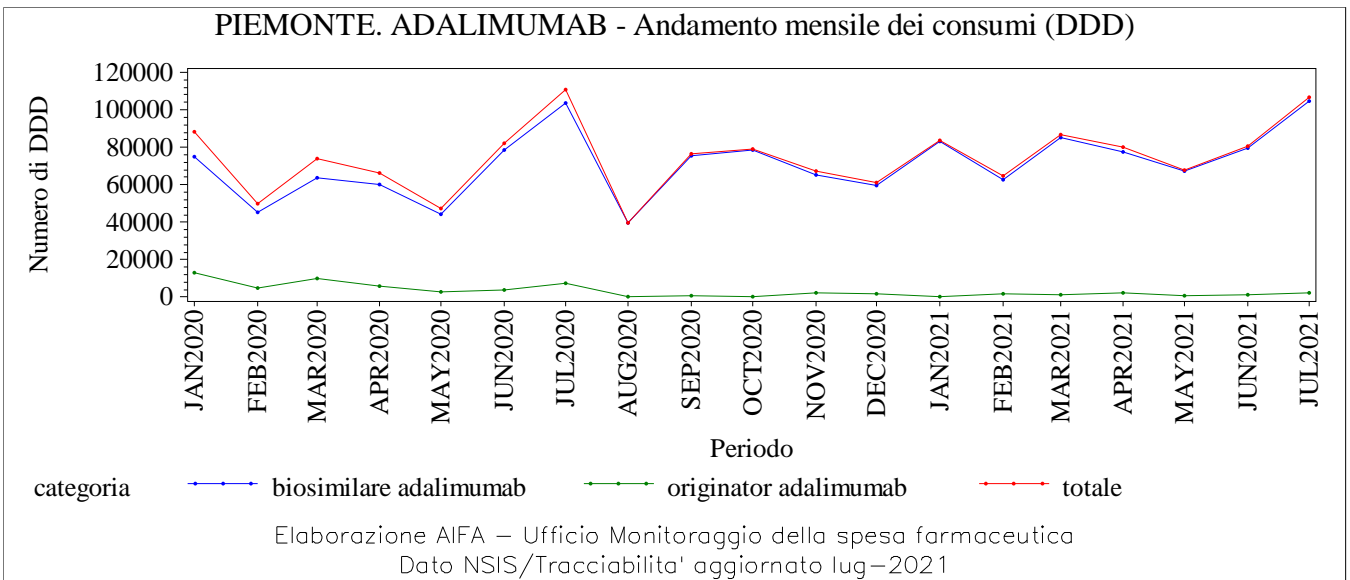
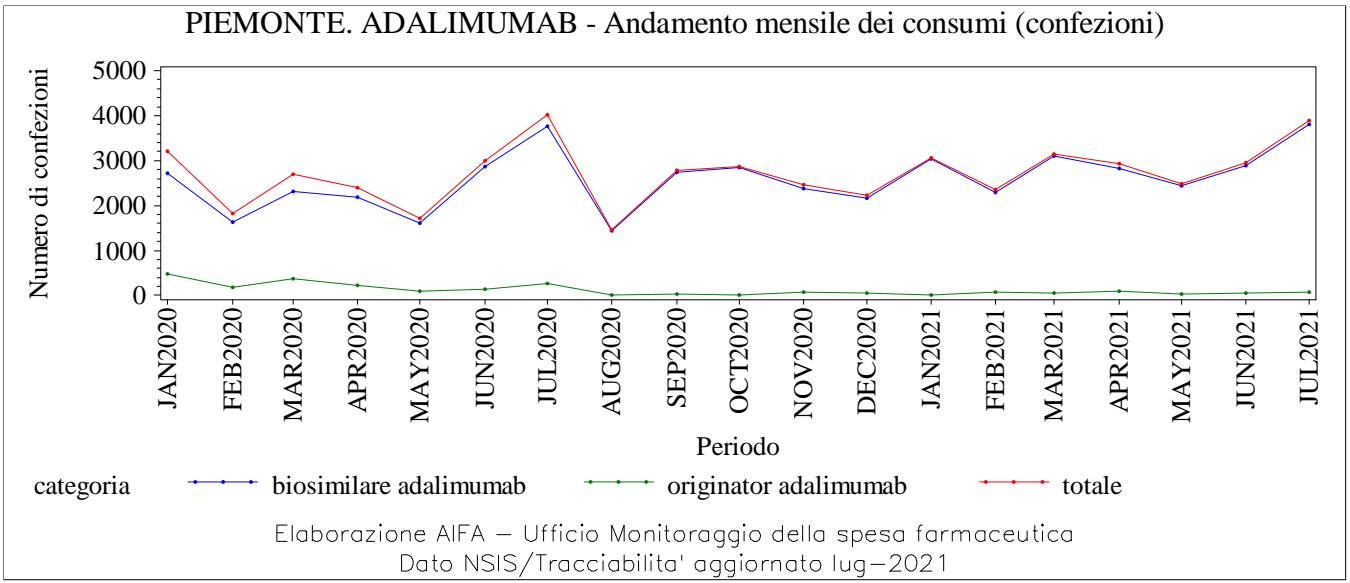

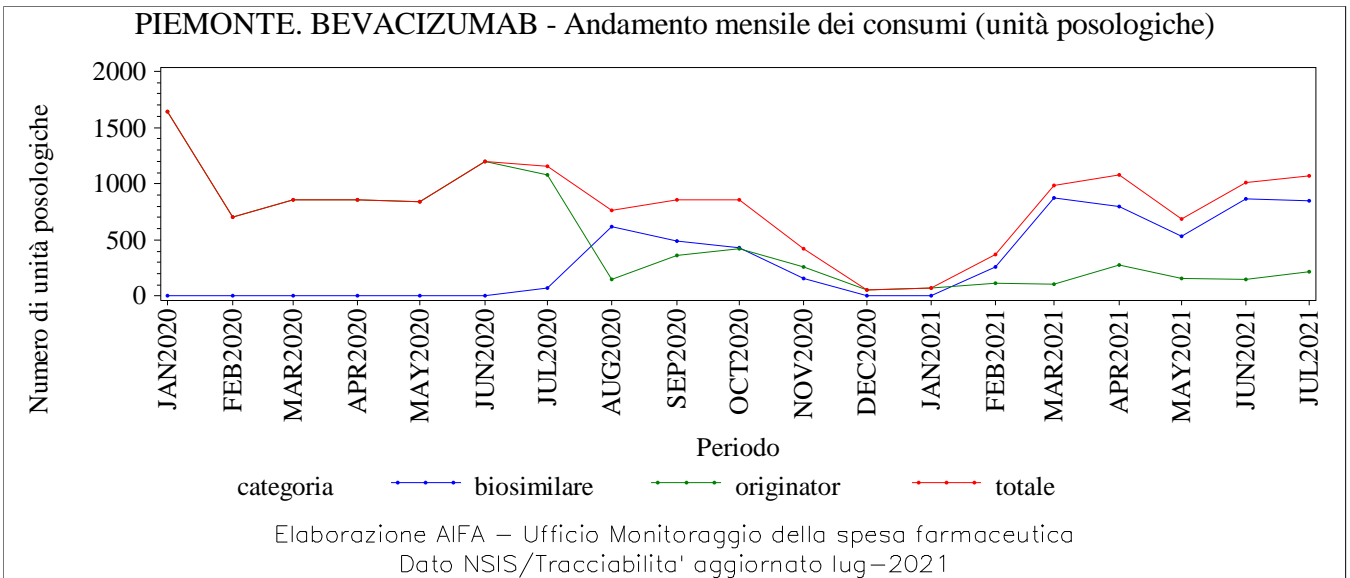
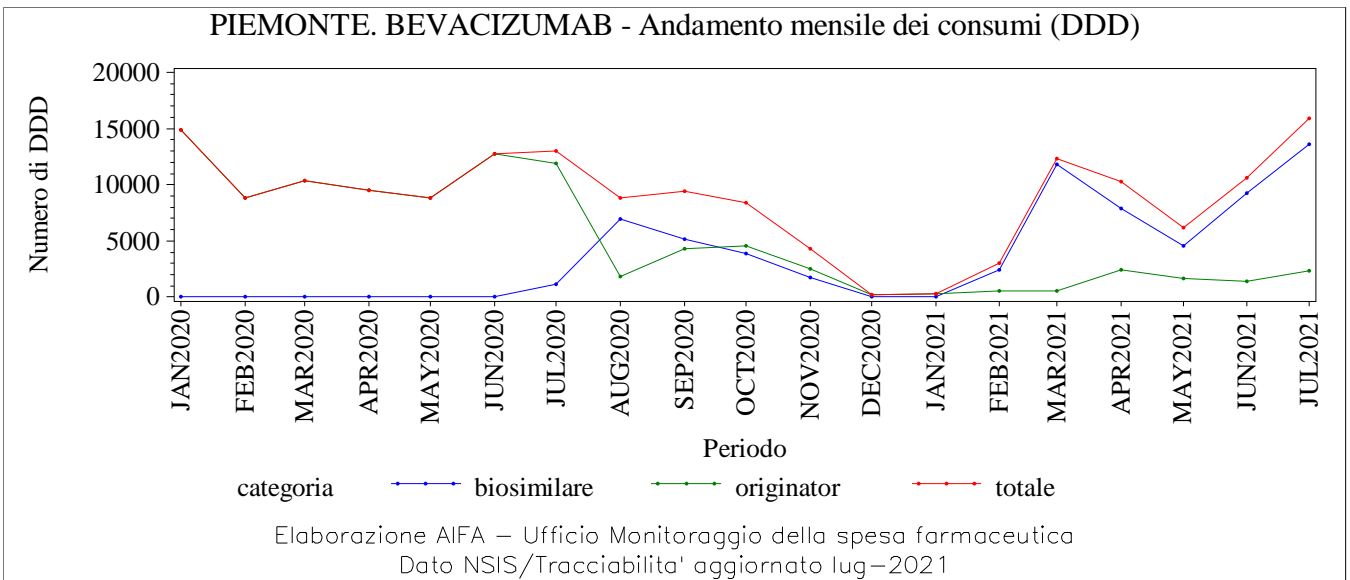
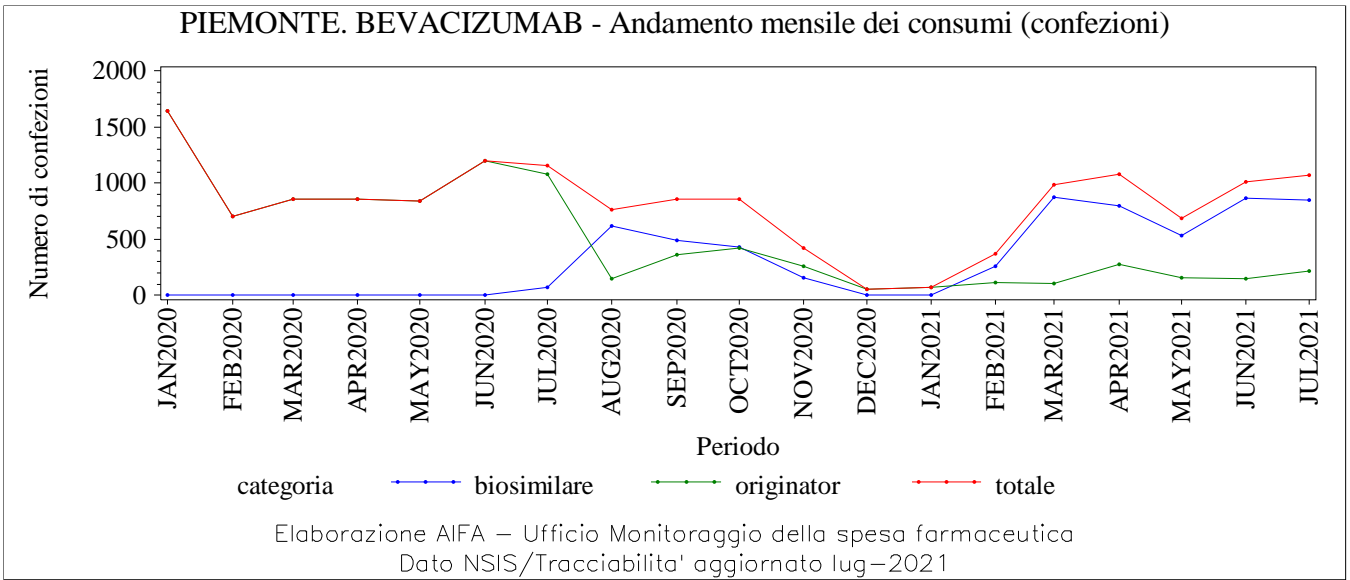

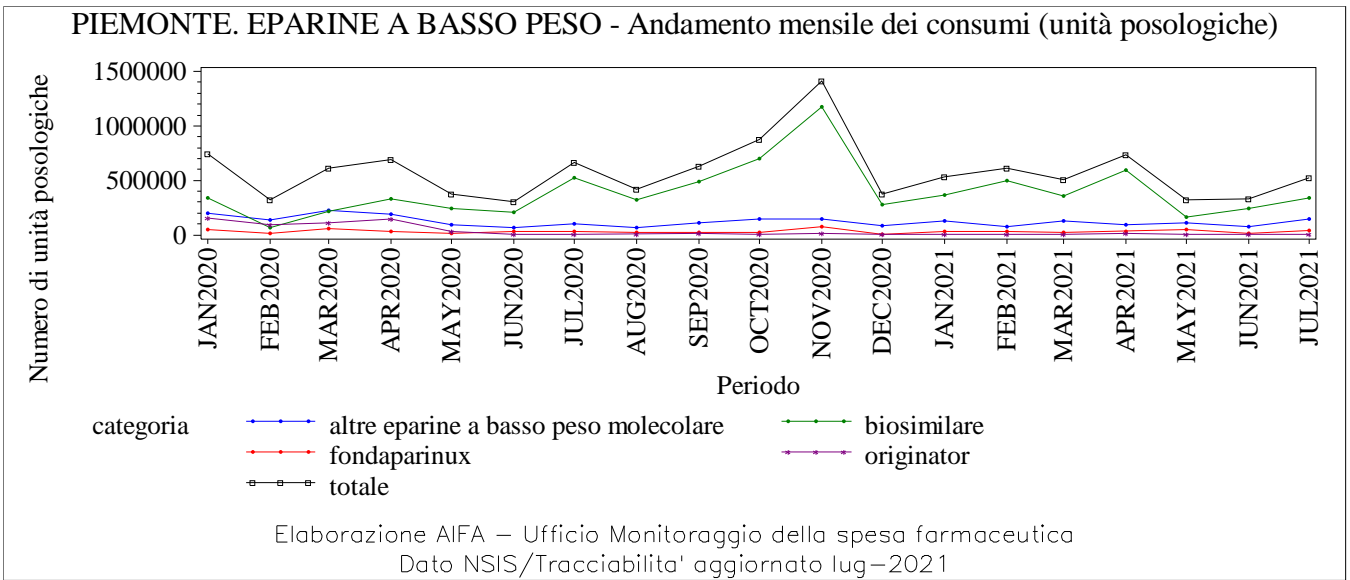
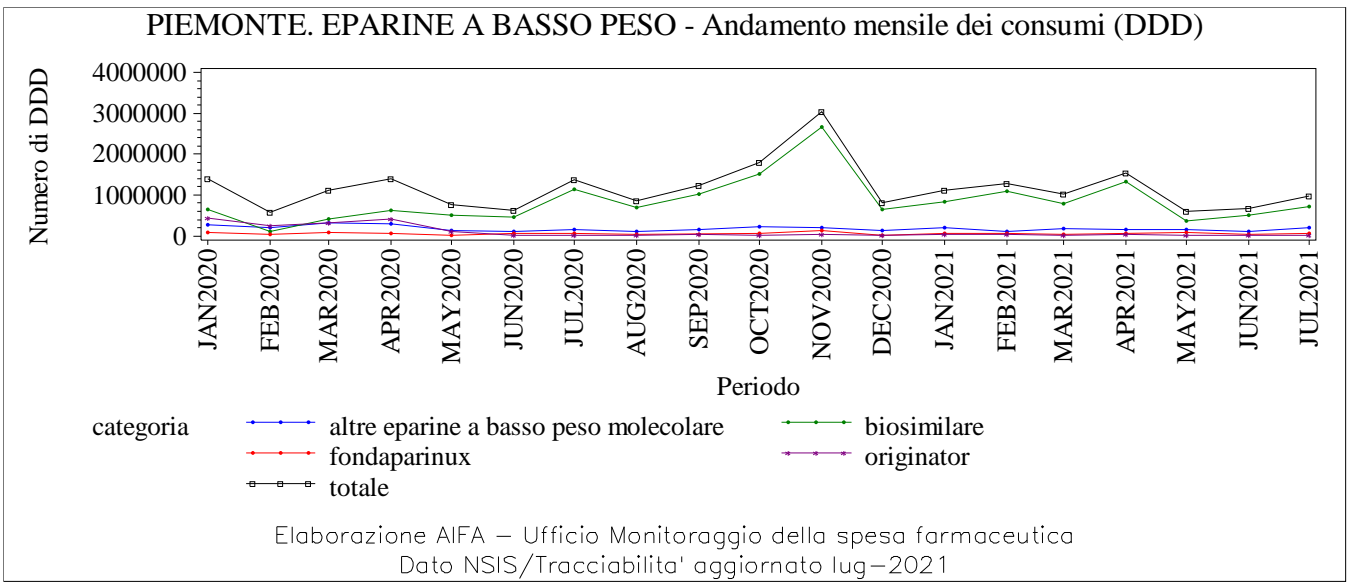
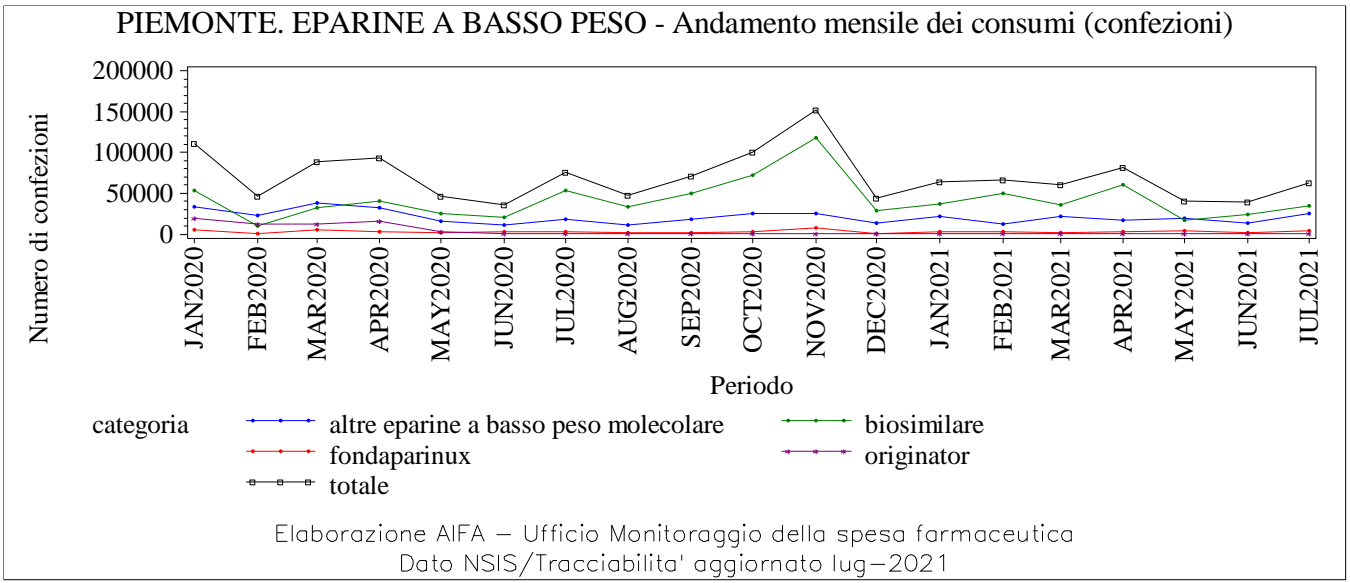

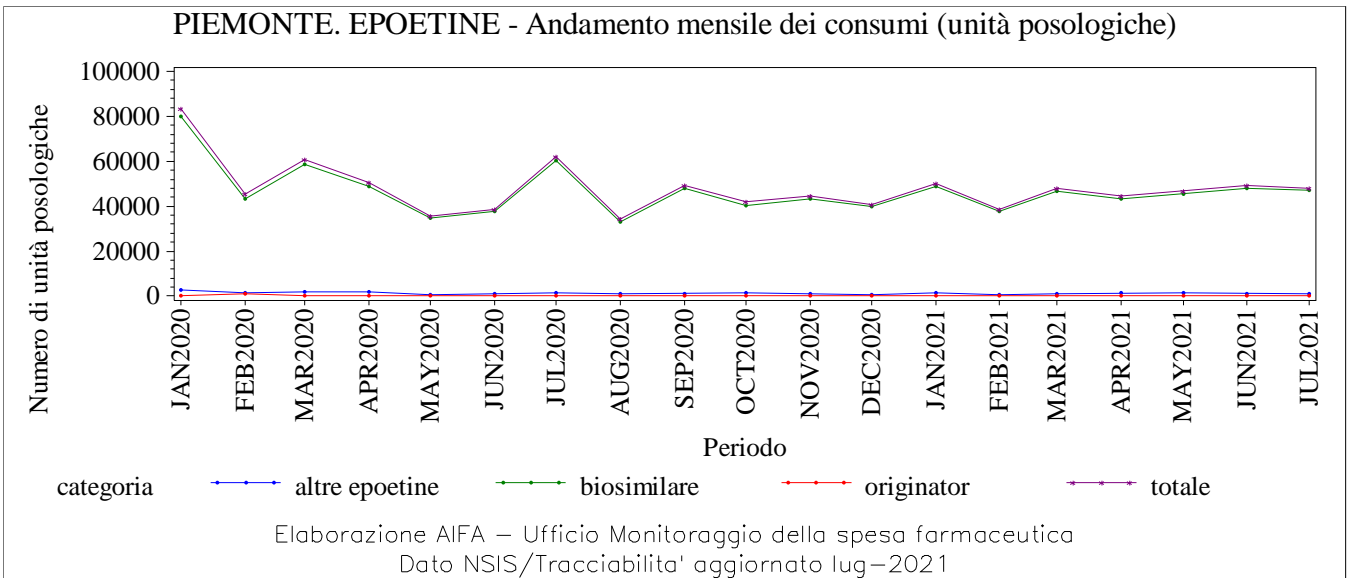
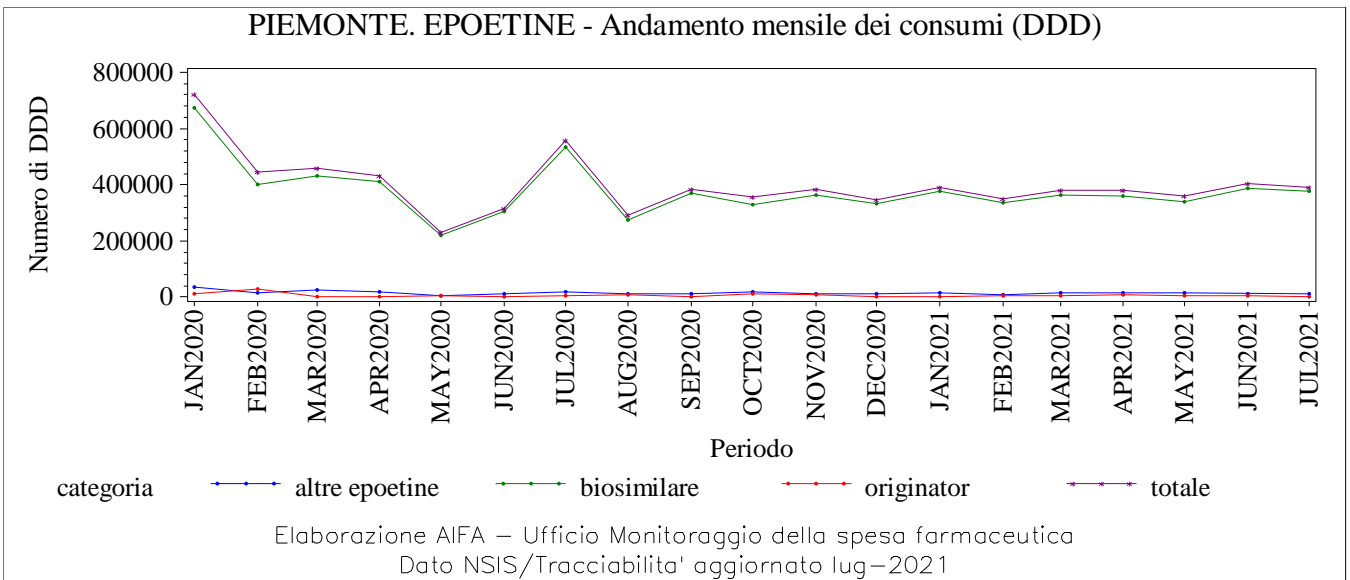
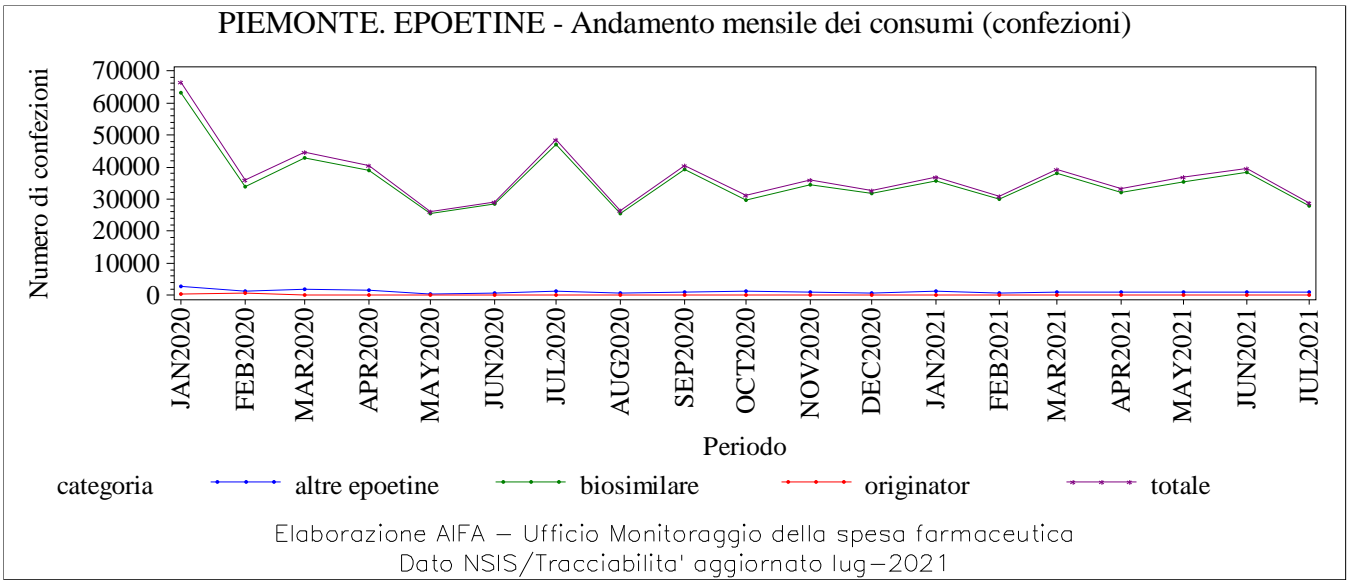

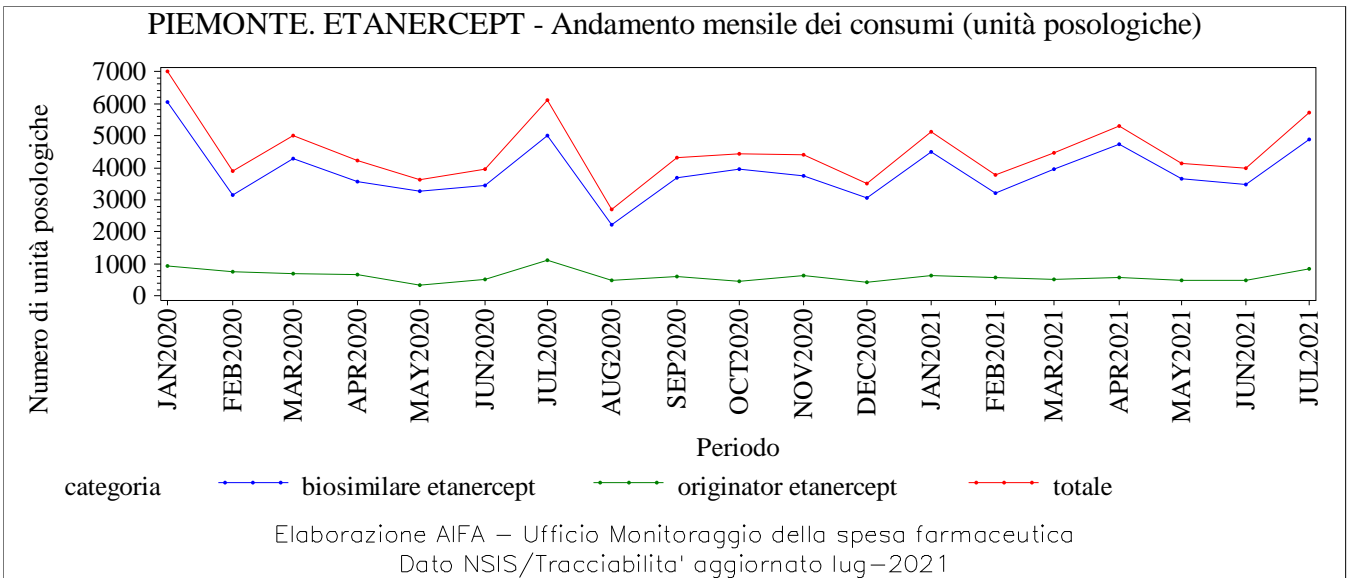
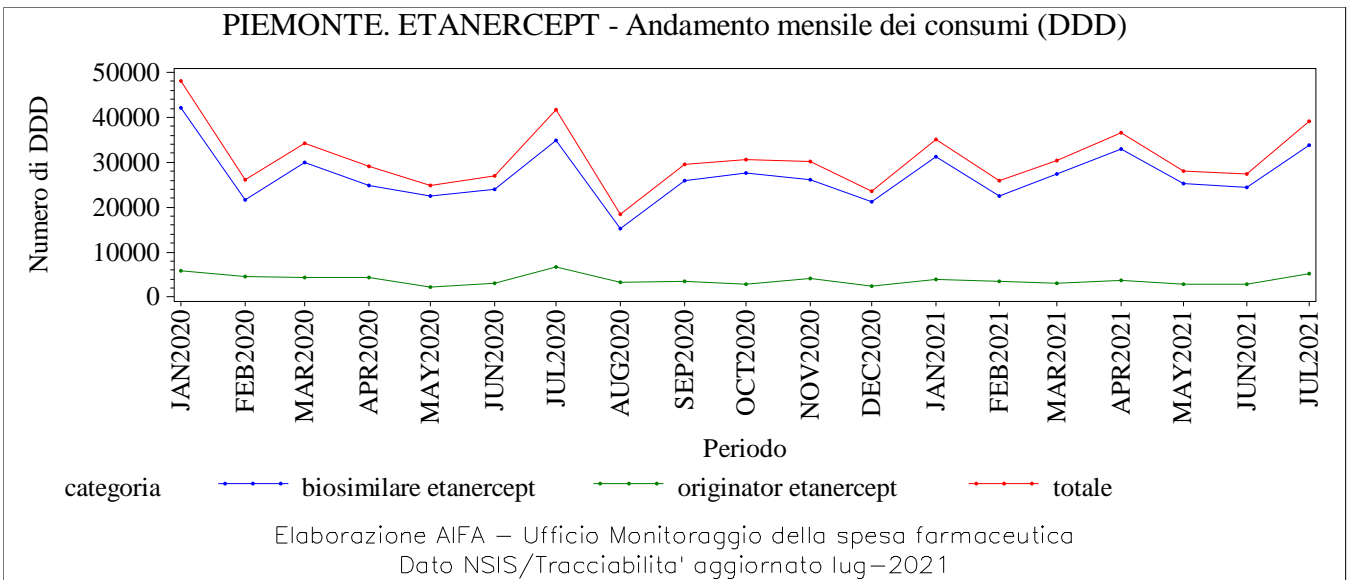
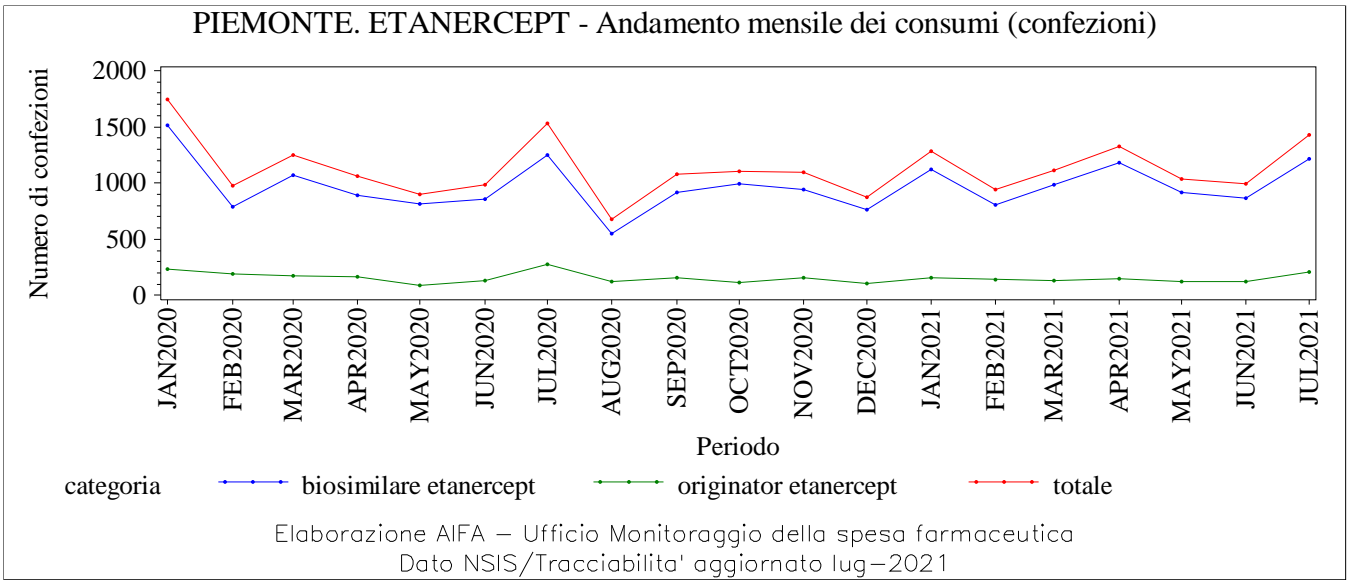

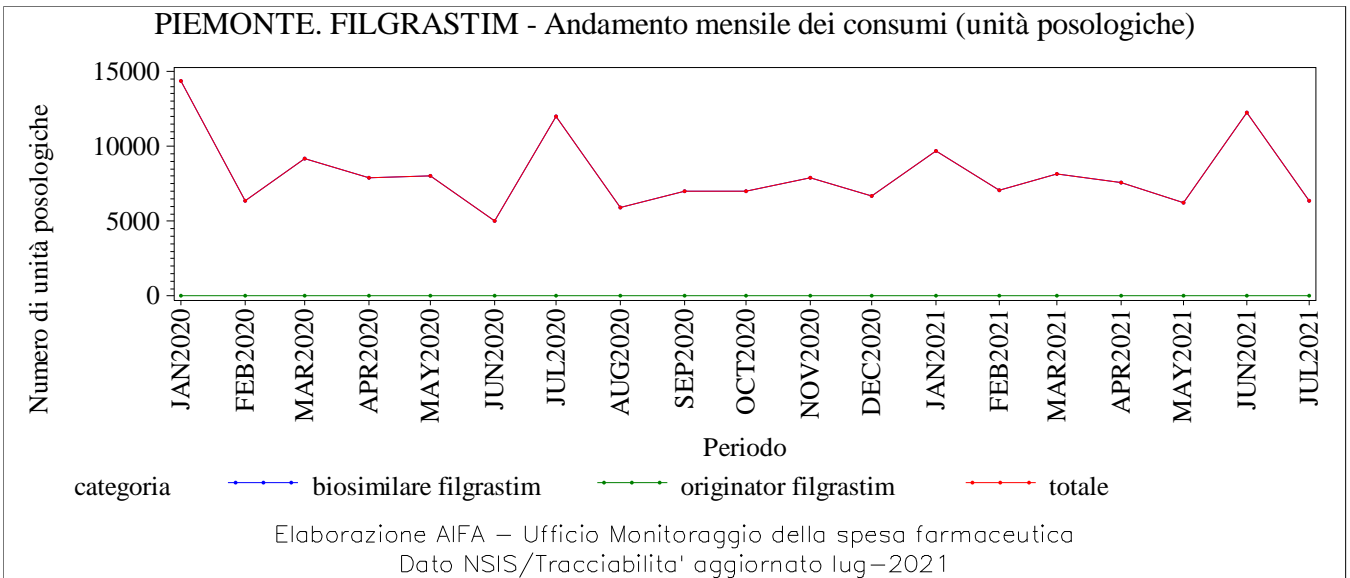
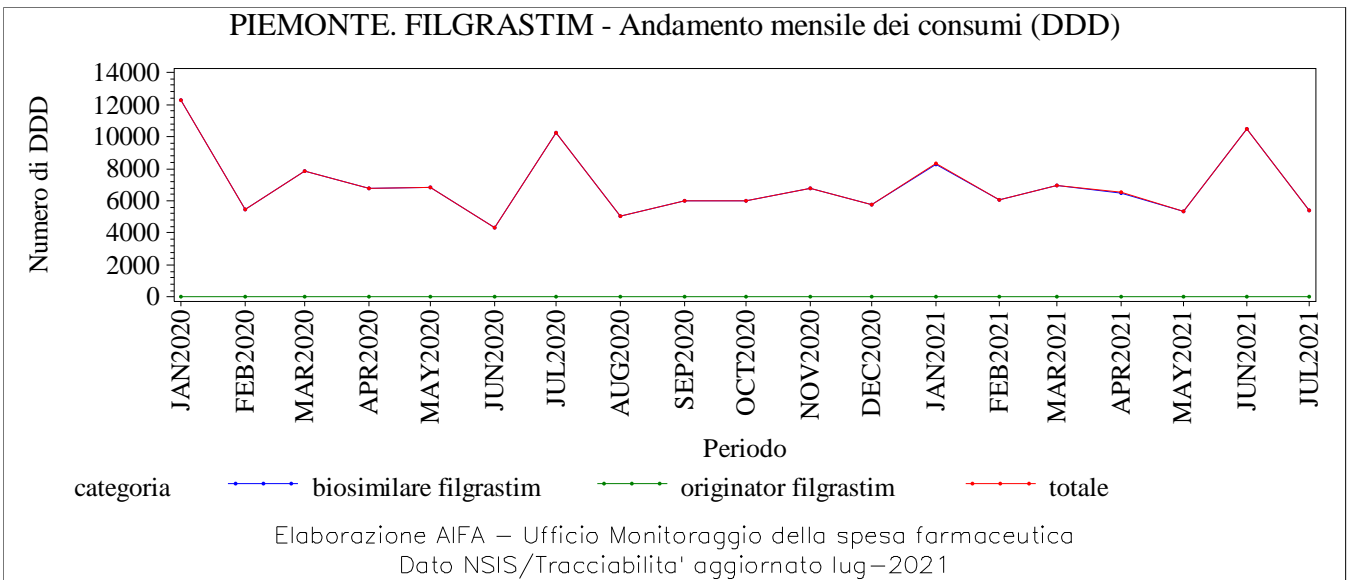
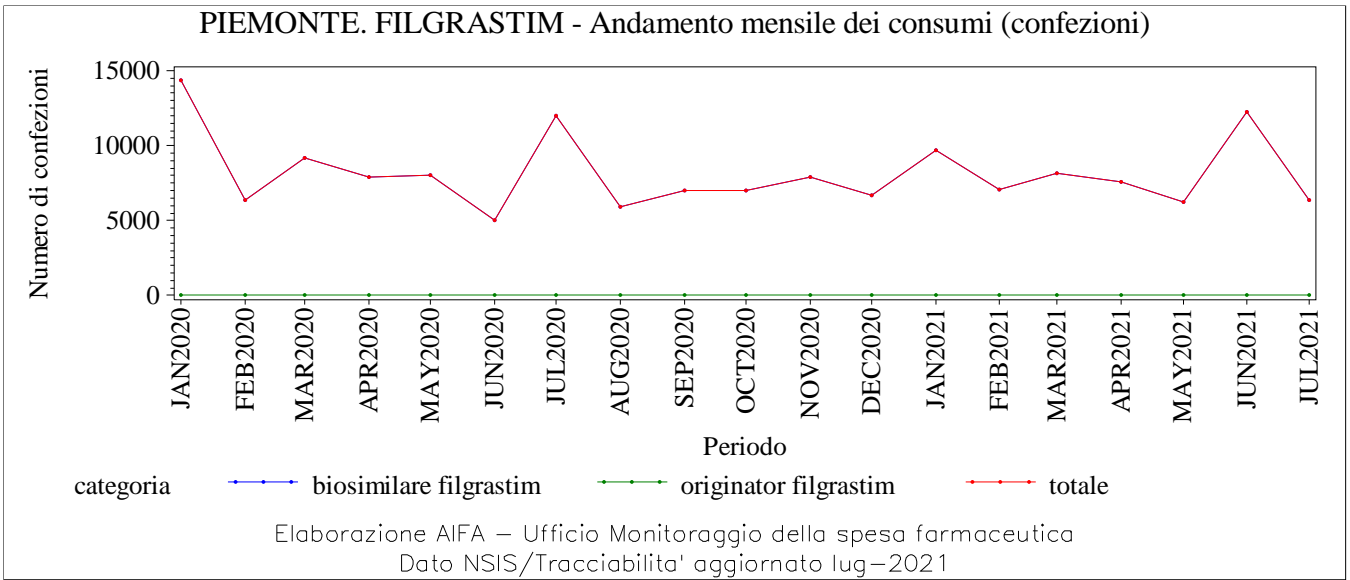

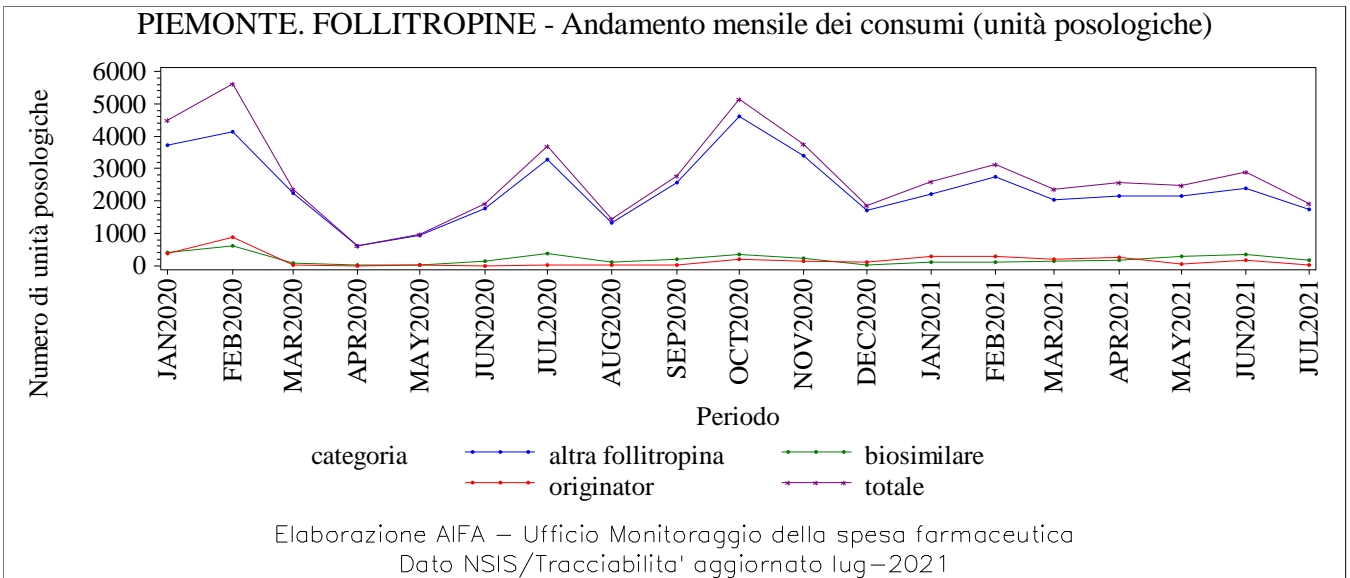
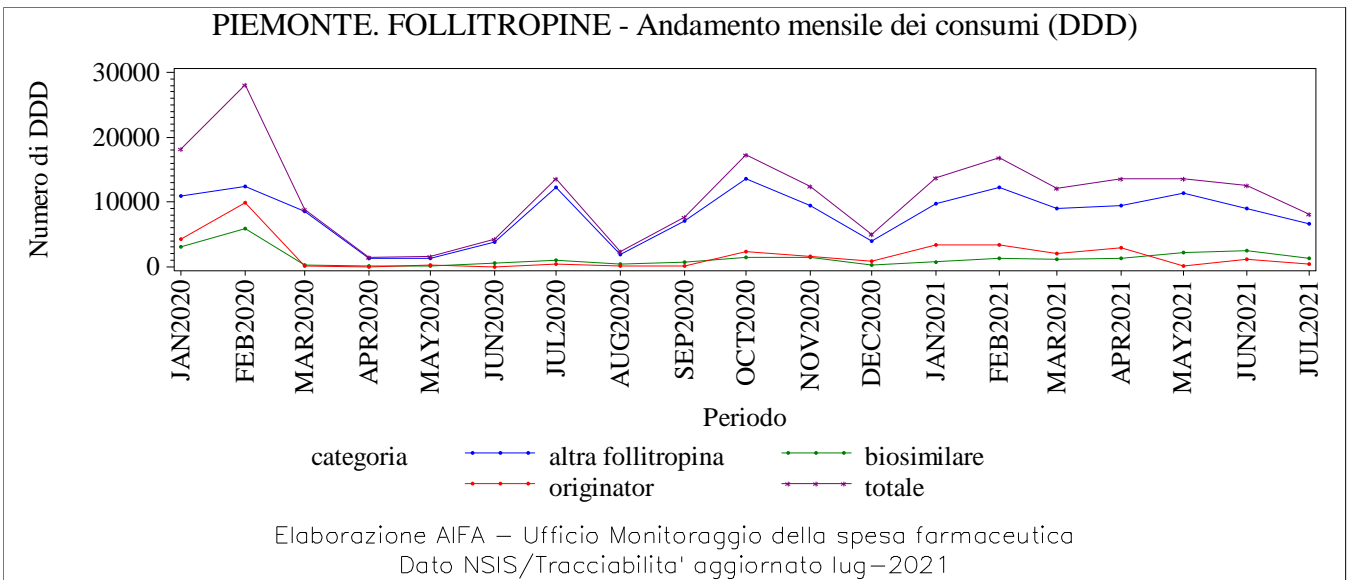
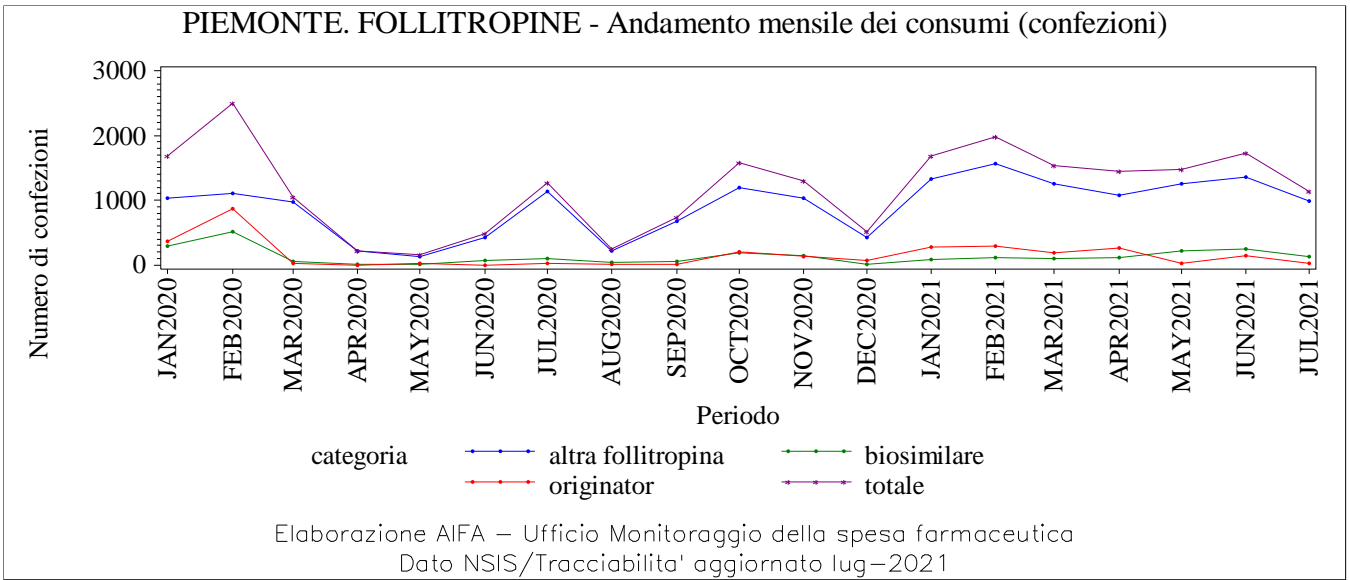

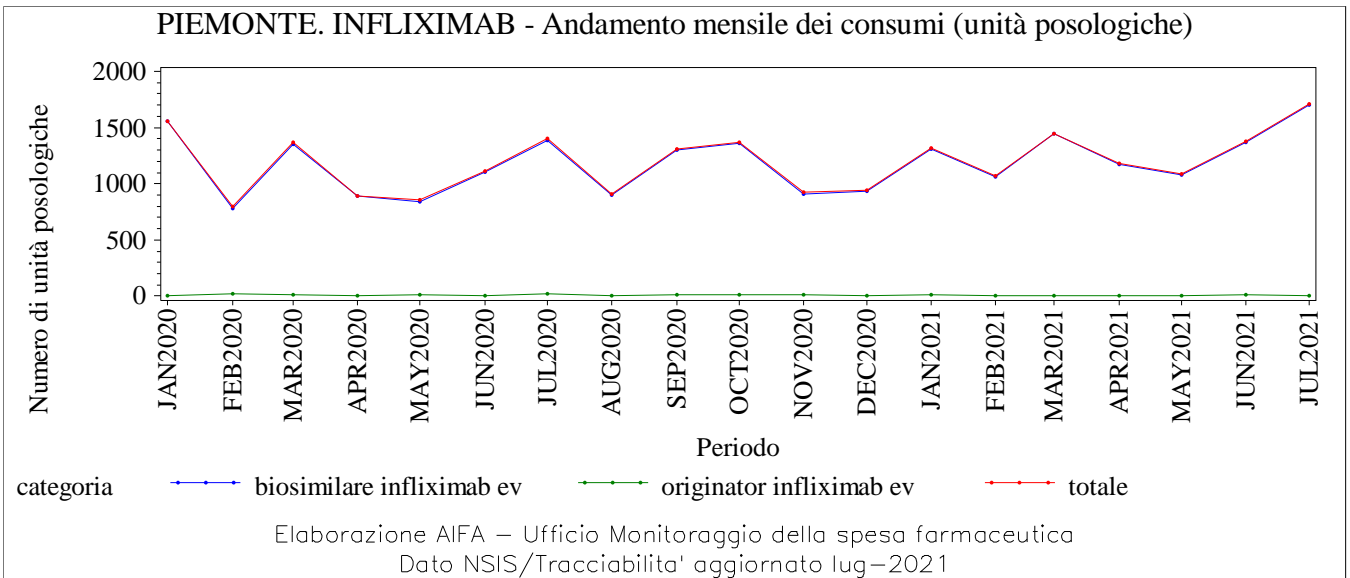
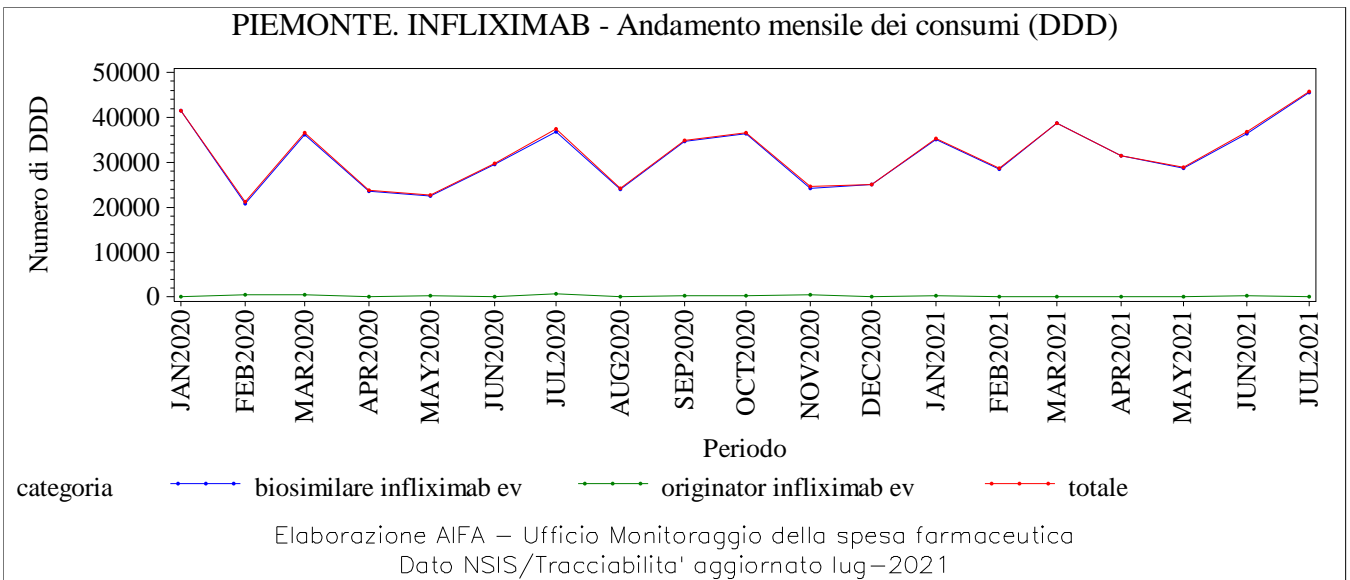
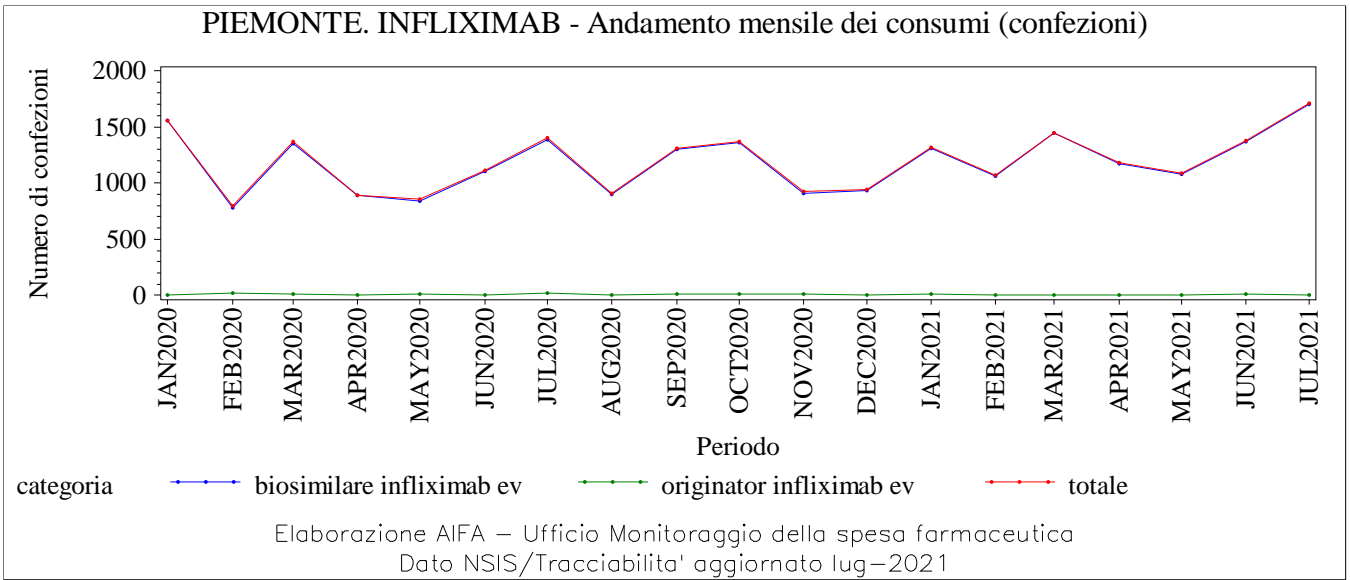

PIEMONTE. INSULINE FAST ACTING - Andamento mensile dei consumi (confezioni)

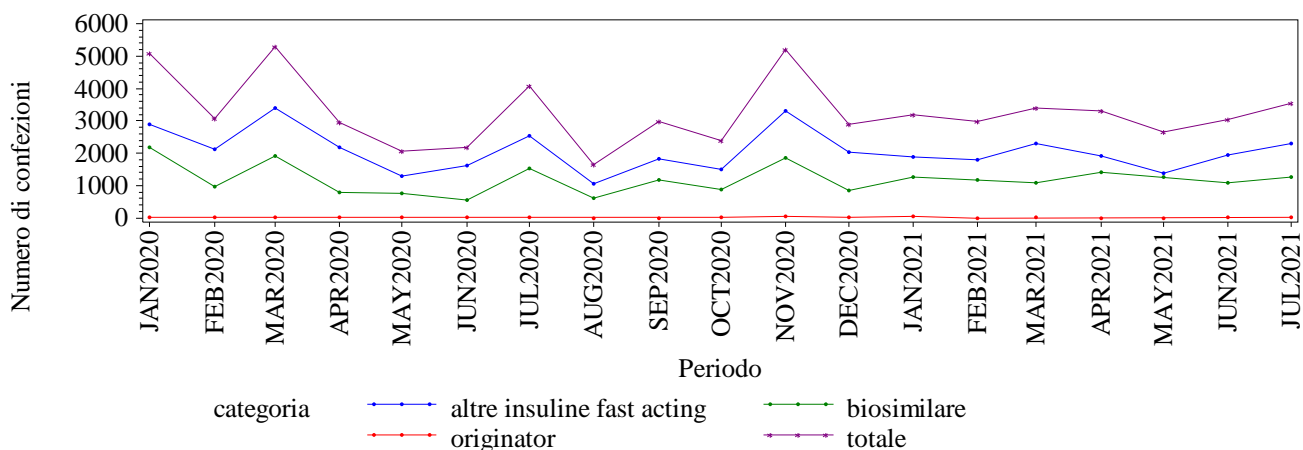

Elaborazione AIFA – Ufficio Monitoraggio della spesa farmaceutica
Dato NSIS/Tracciabilita' aggiornato lug-2021

PIEMONTE. INSULINE FAST ACTING - Andamento mensile dei consumi (DDD)

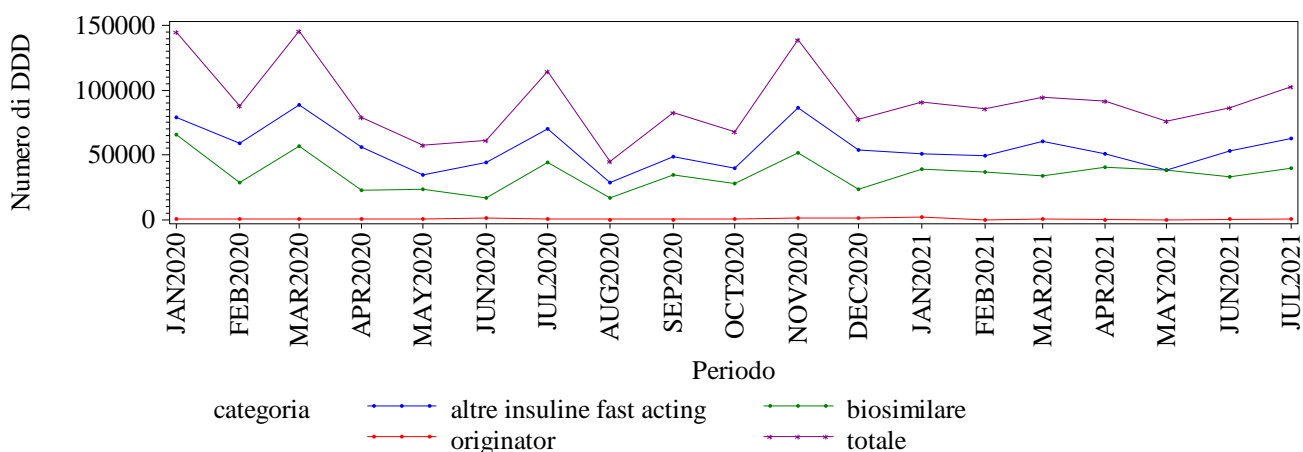

Elaborazione AIFA – Ufficio Monitoraggio della spesa farmaceutica
Dato NSIS/Tracciabilita' aggiornato lug-2021

PIEMONTE. INSULINE FAST ACTING - Andamento mensile dei consumi (unità posologiche)

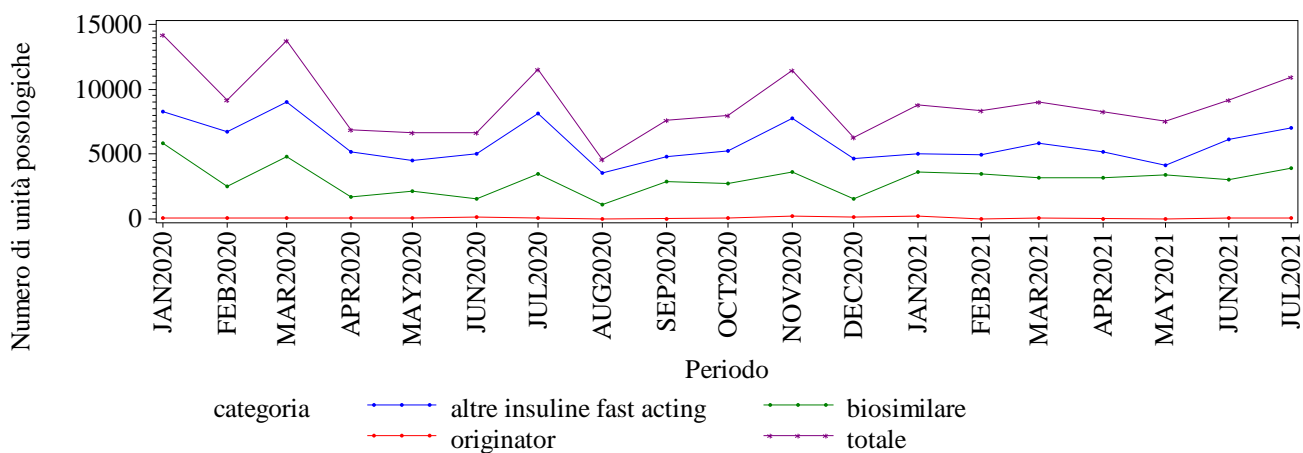

Elaborazione AIFA – Ufficio Monitoraggio della spesa farmaceutica
Dato NSIS/Tracciabilita' aggiornato lug-2021

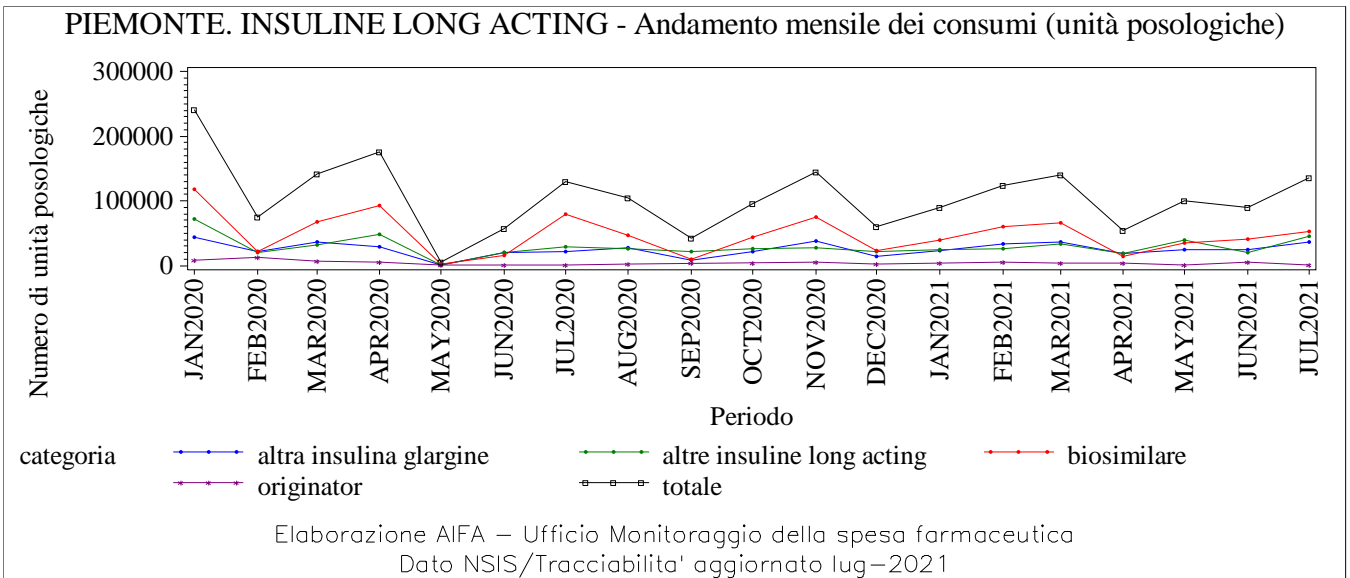
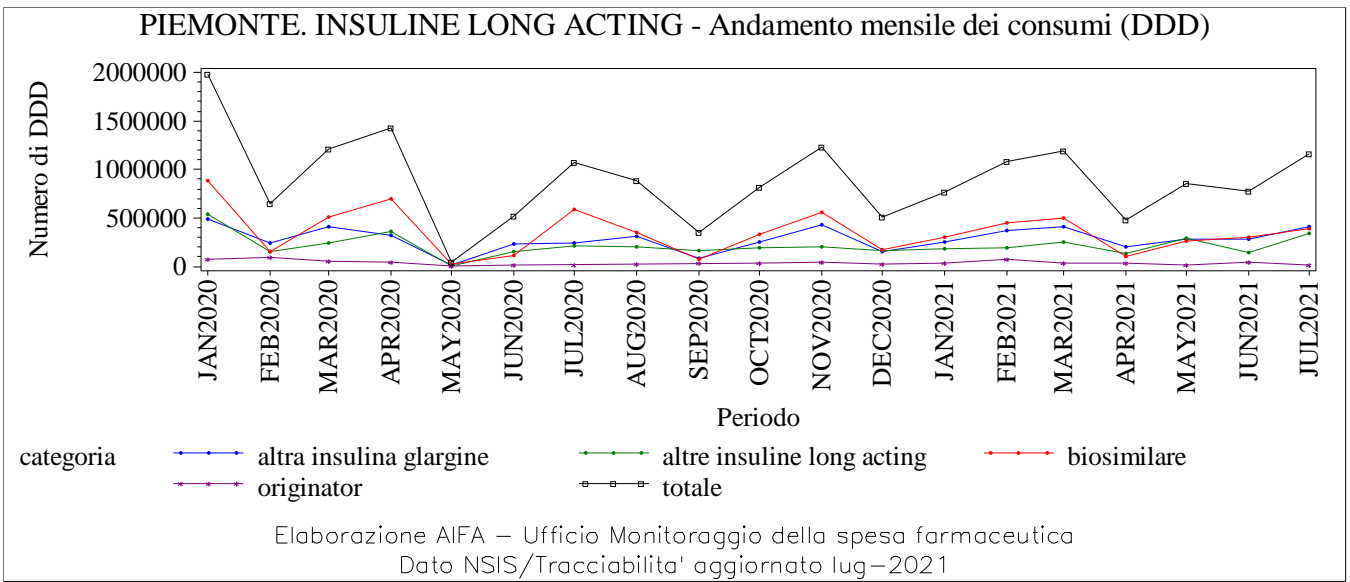
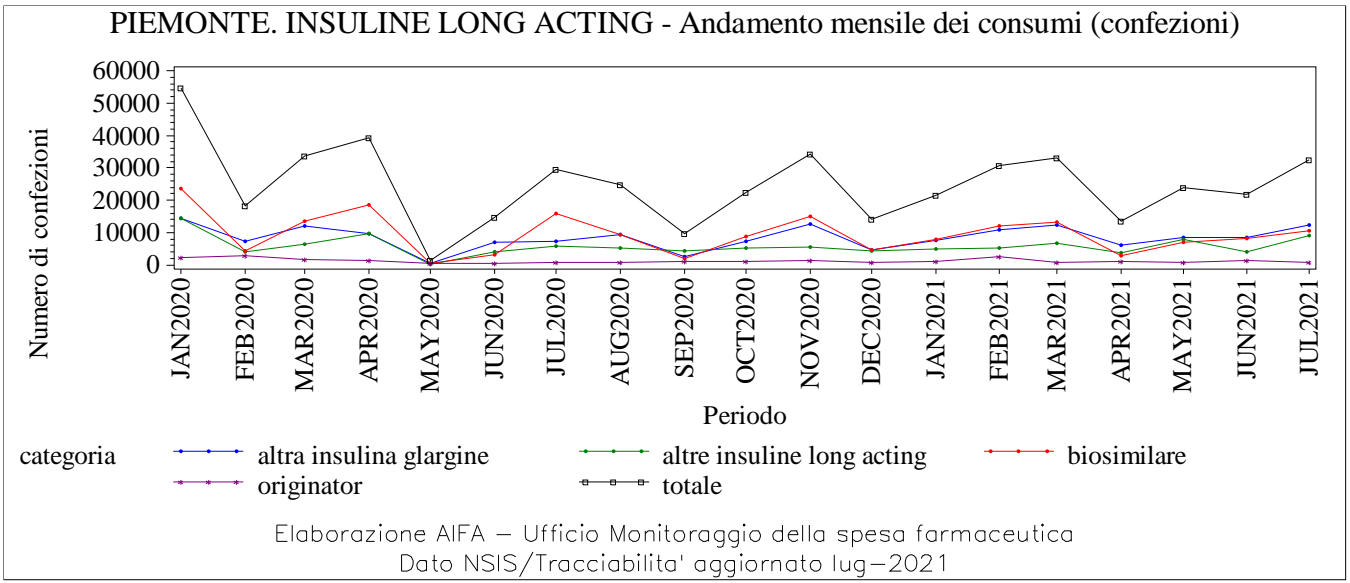

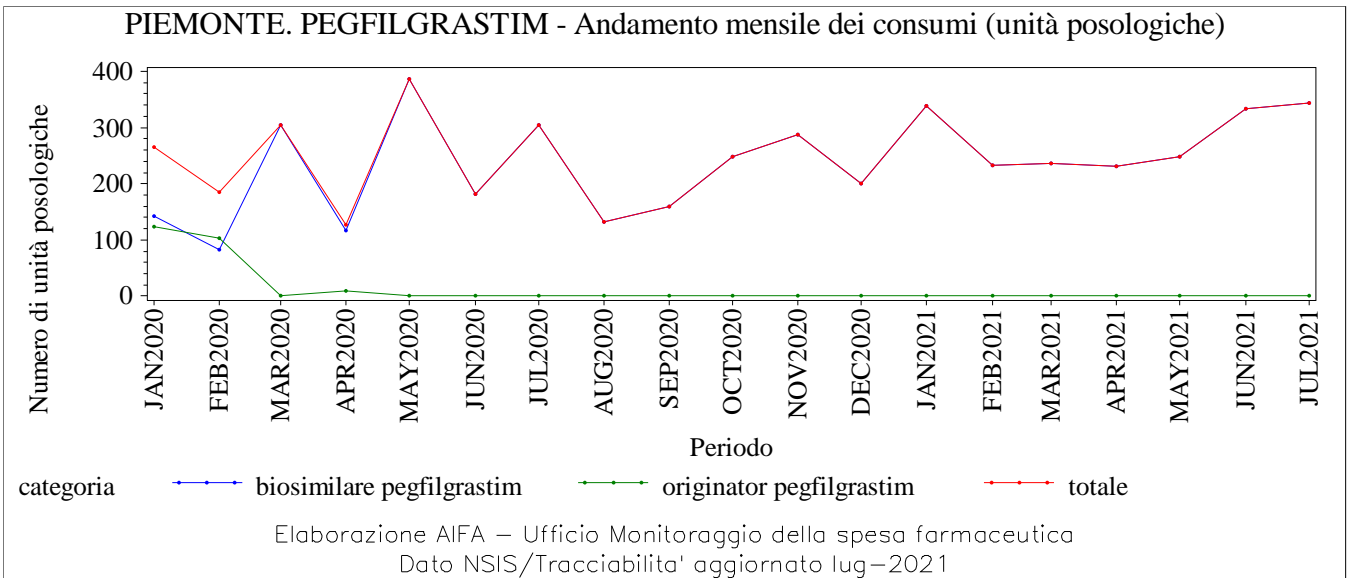
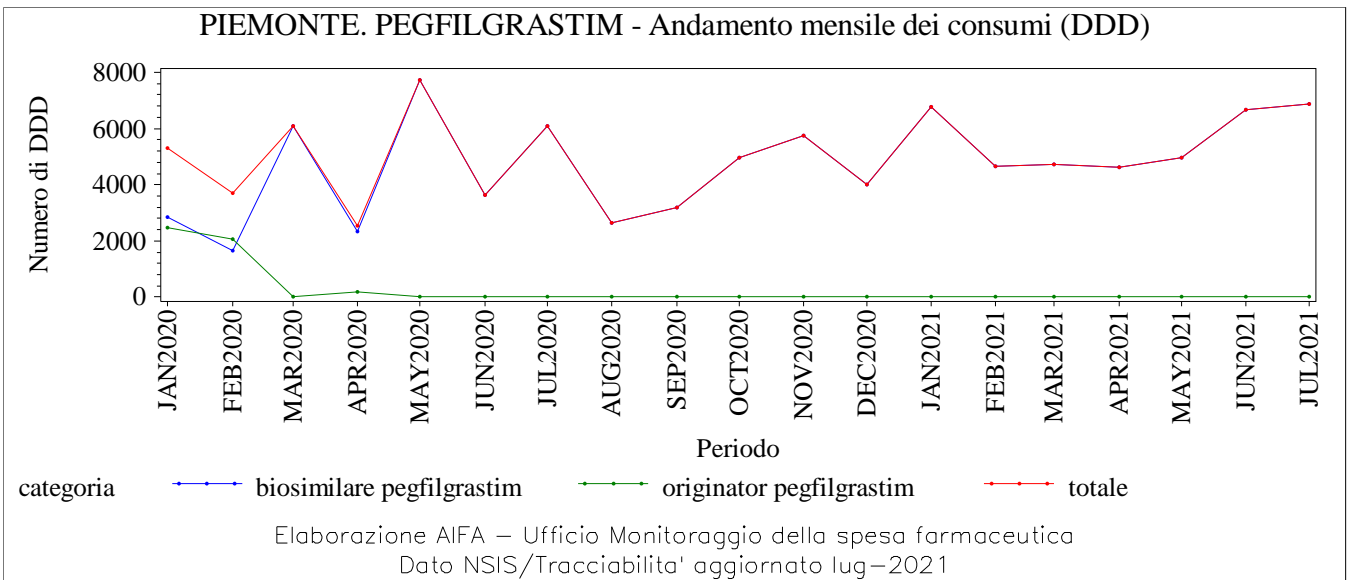
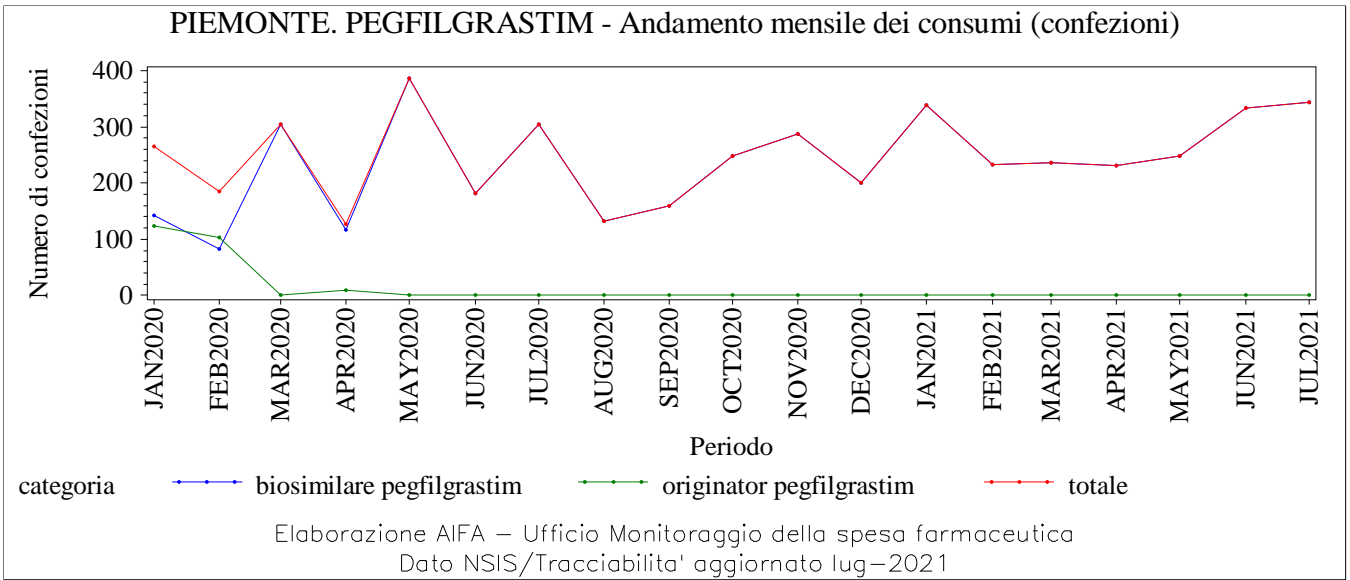

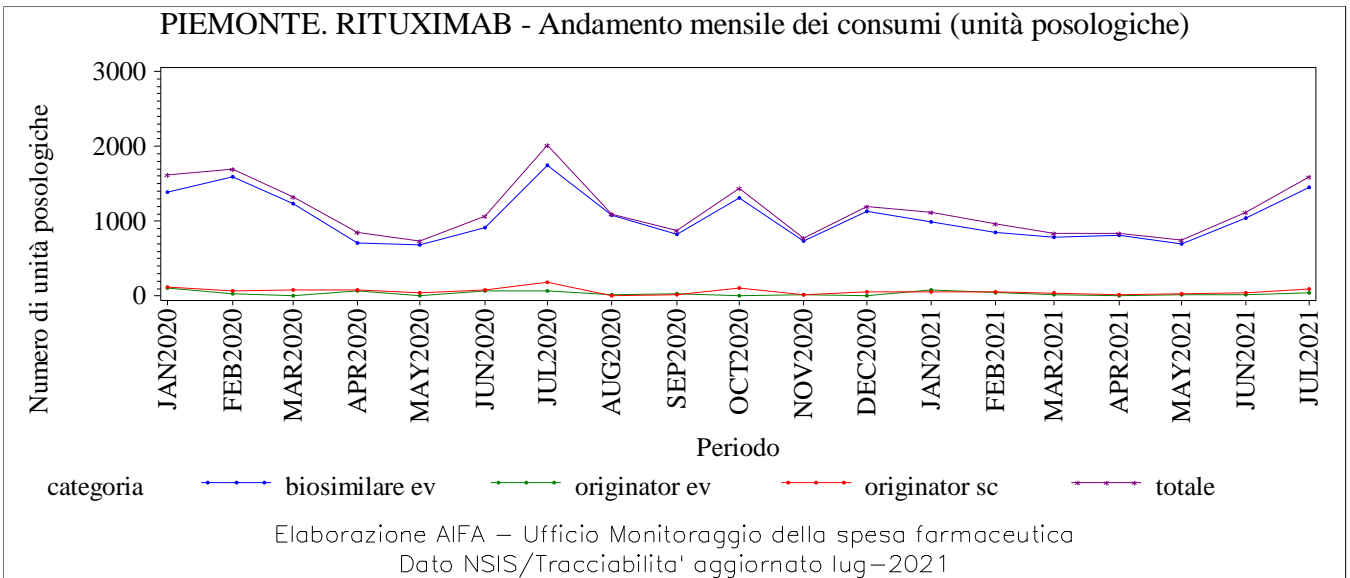
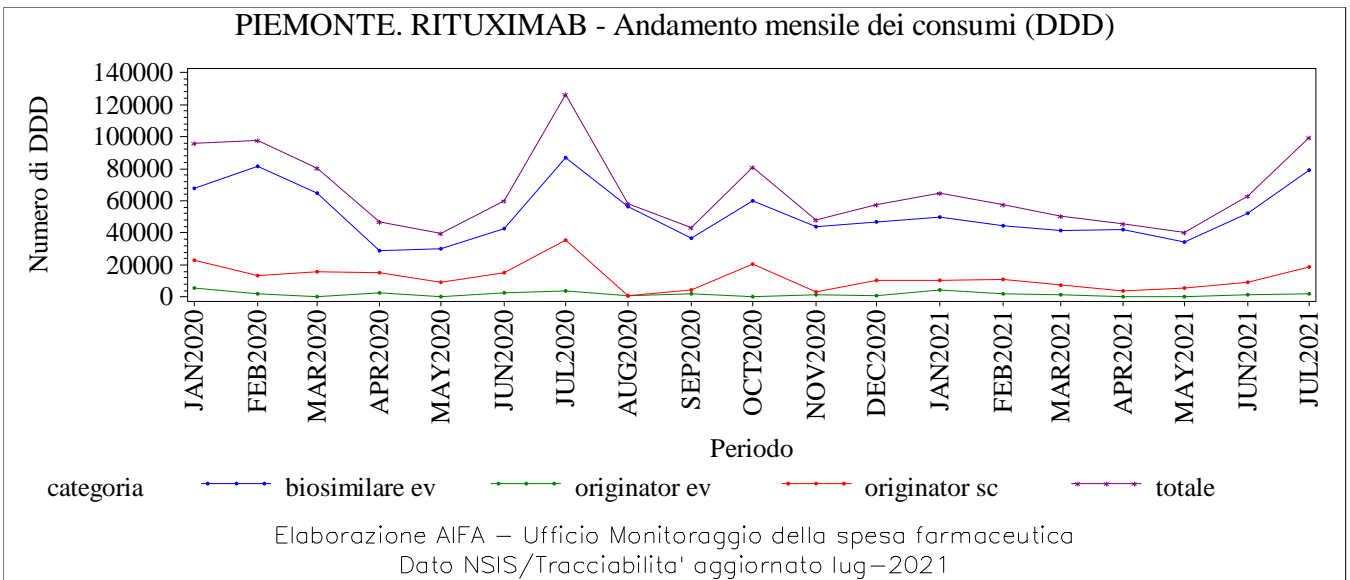
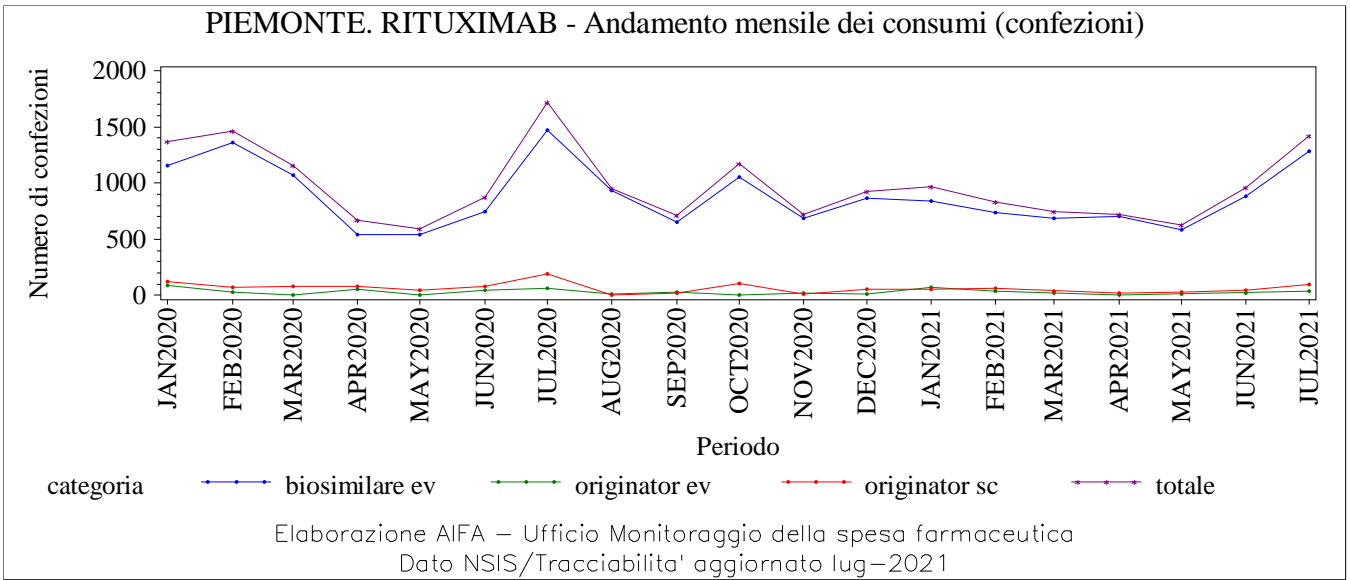

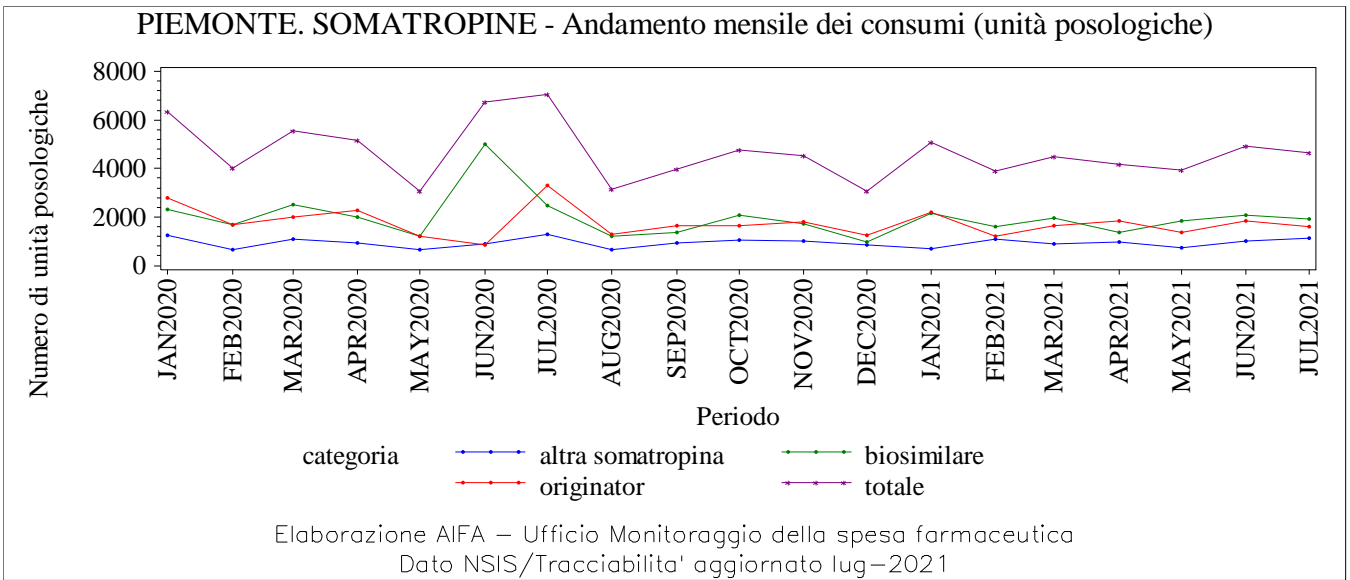
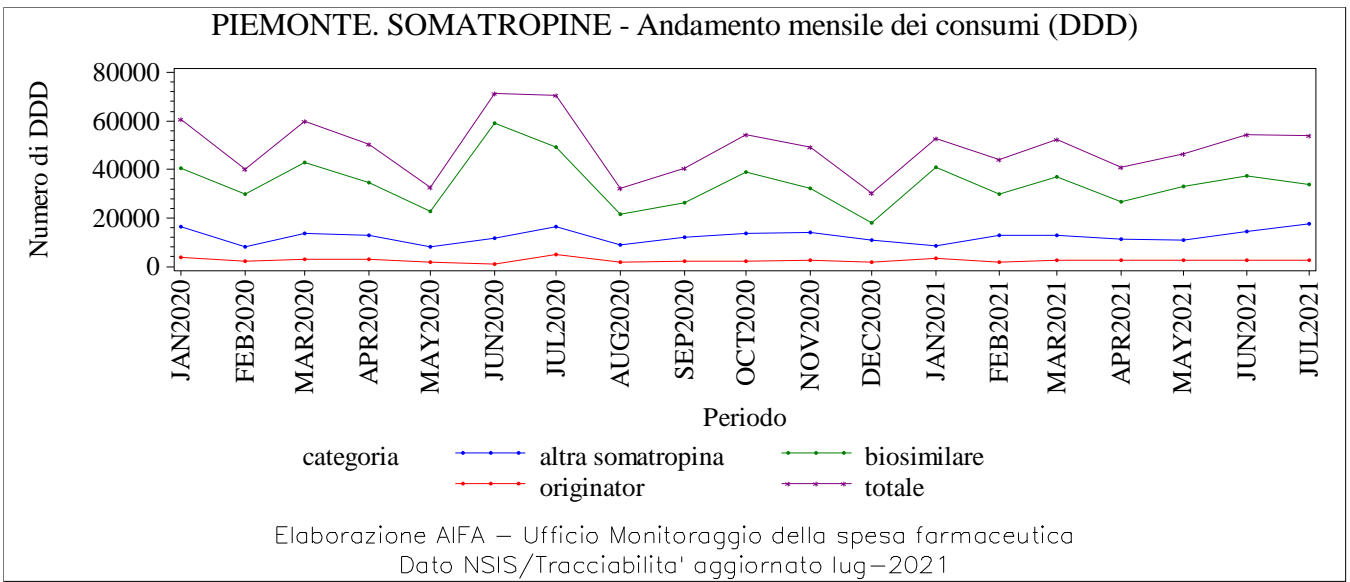
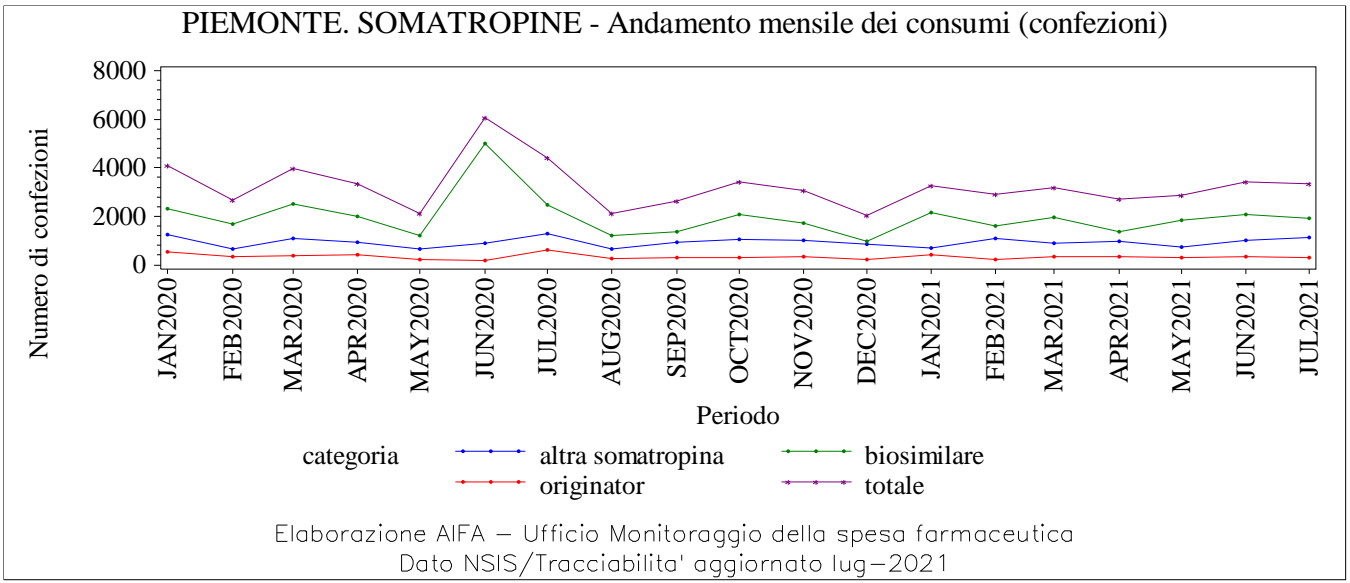

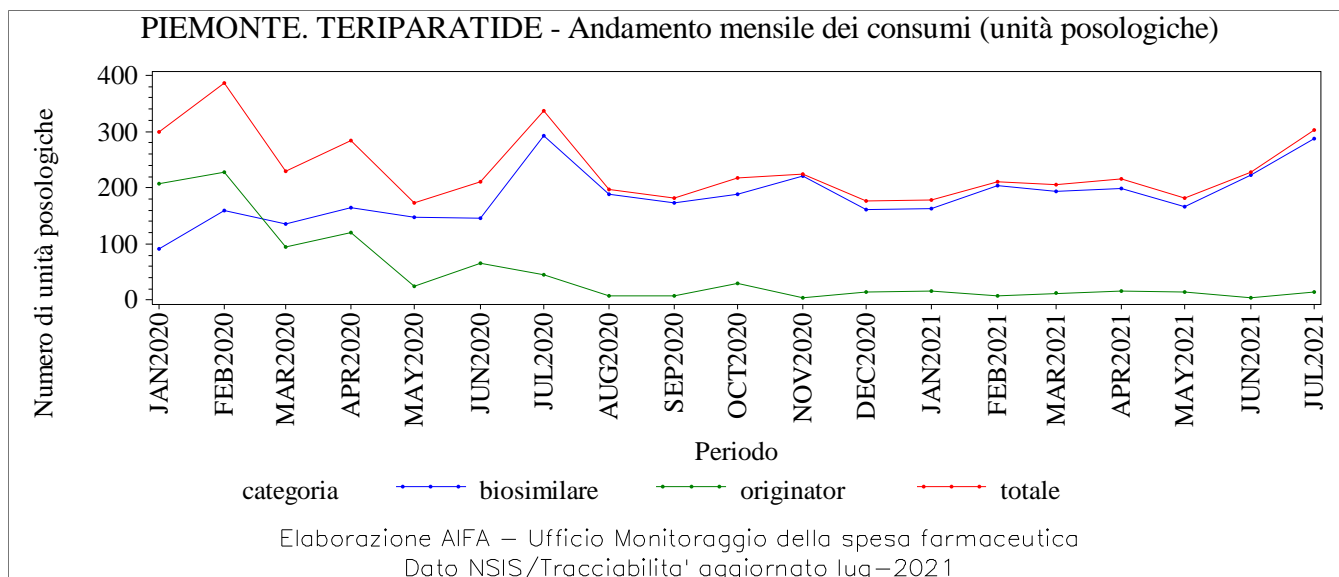
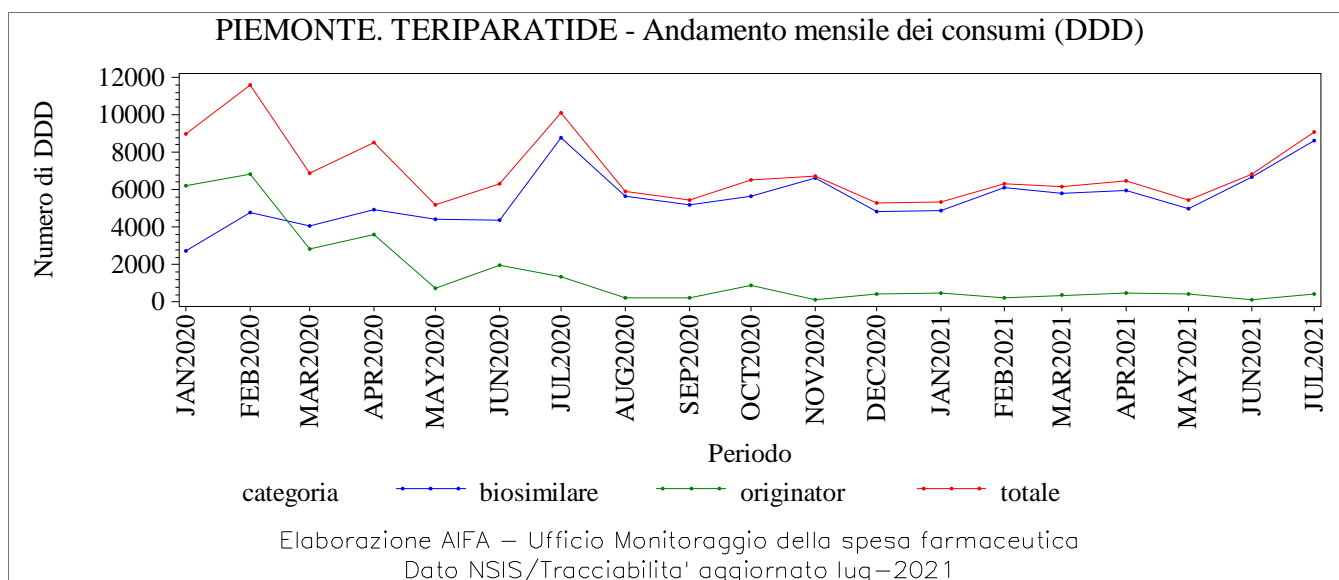
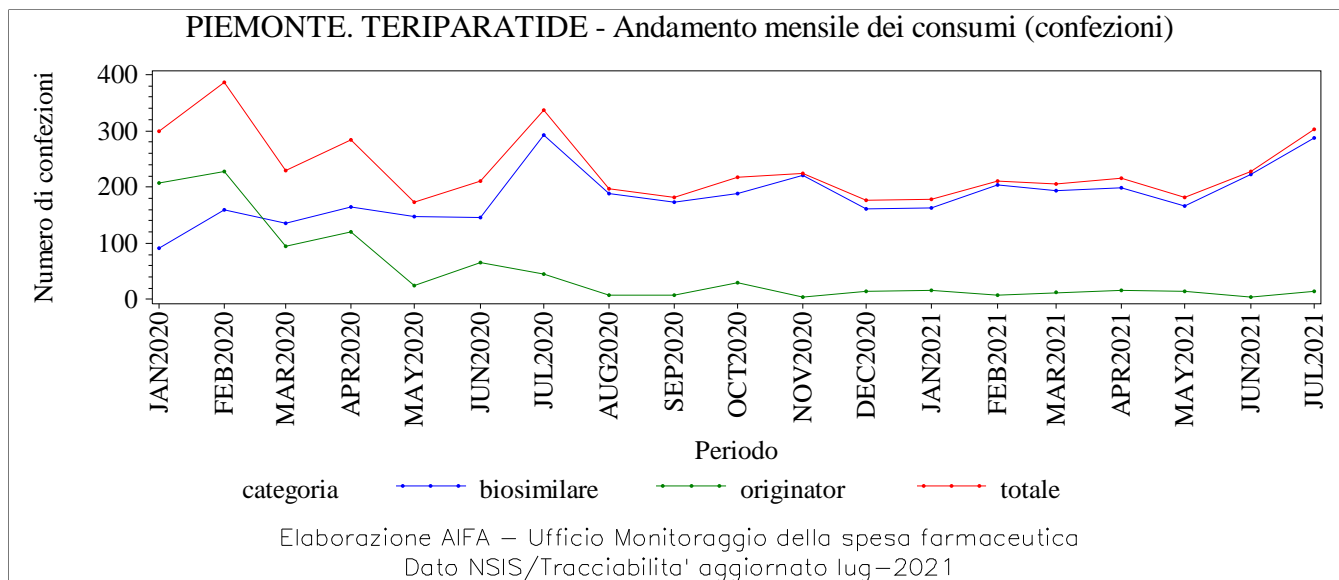

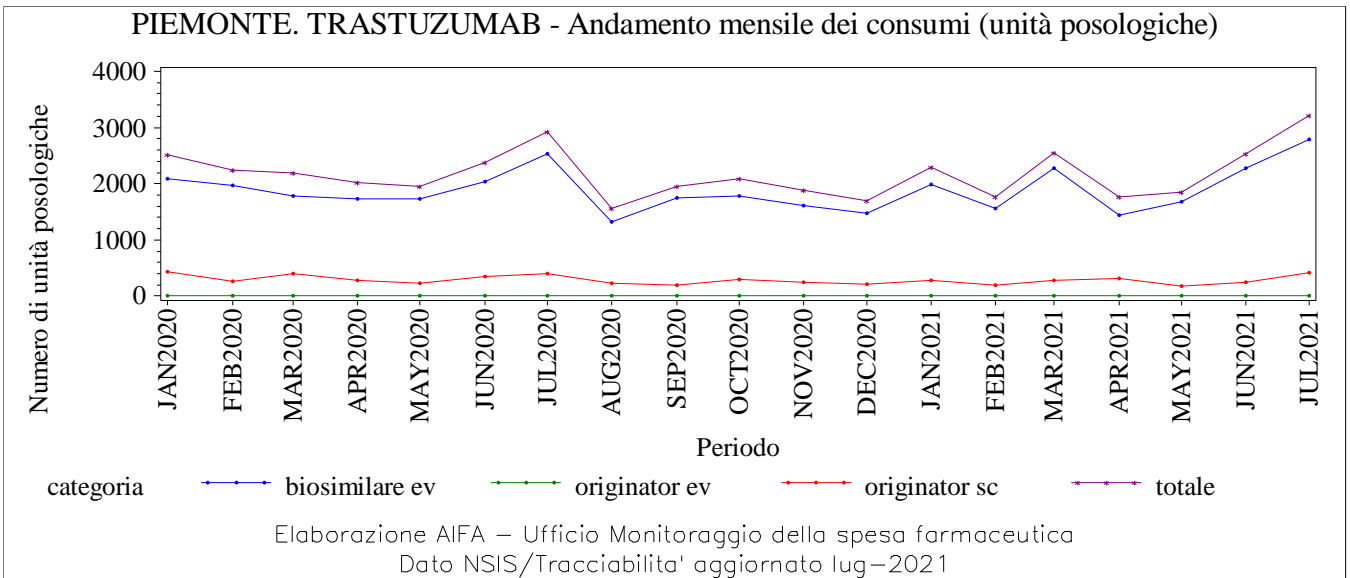
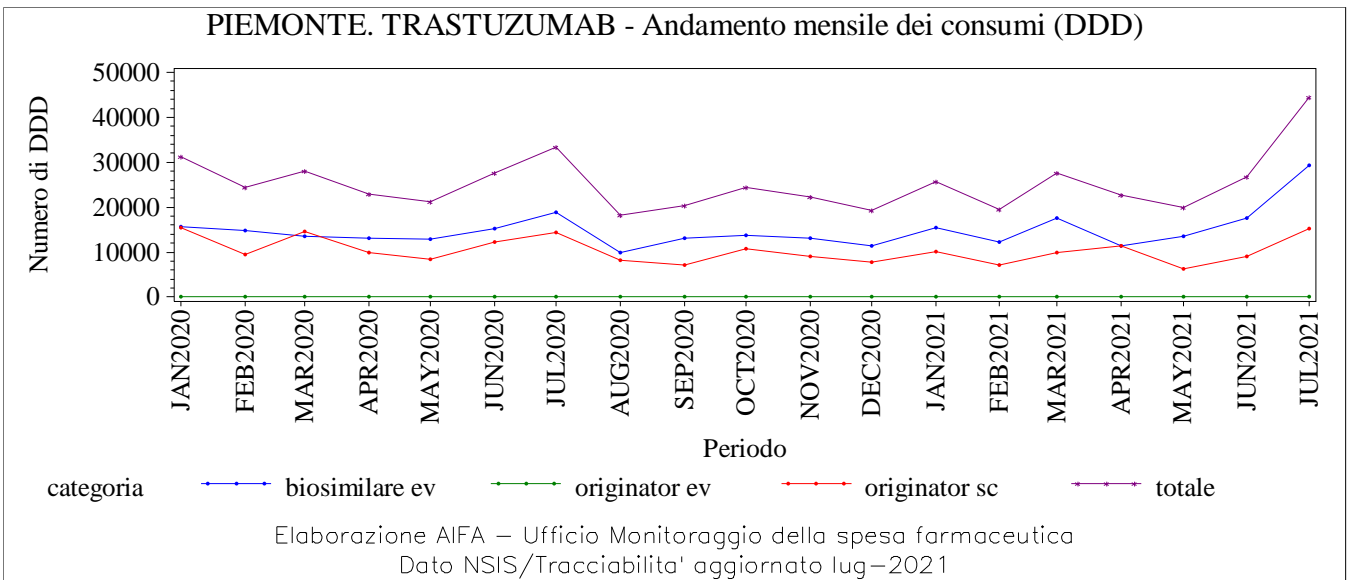
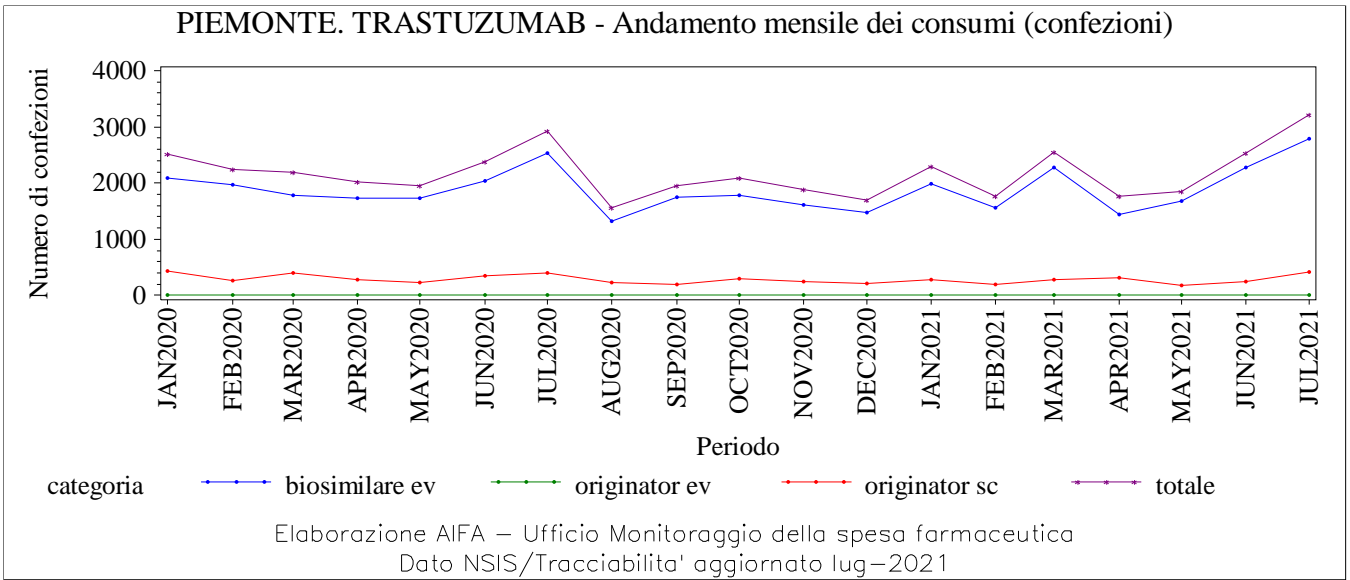

**PROV. AUT. BOLZANO. Trend mensile
consumo (confezioni, DDD, unità
posologiche)**

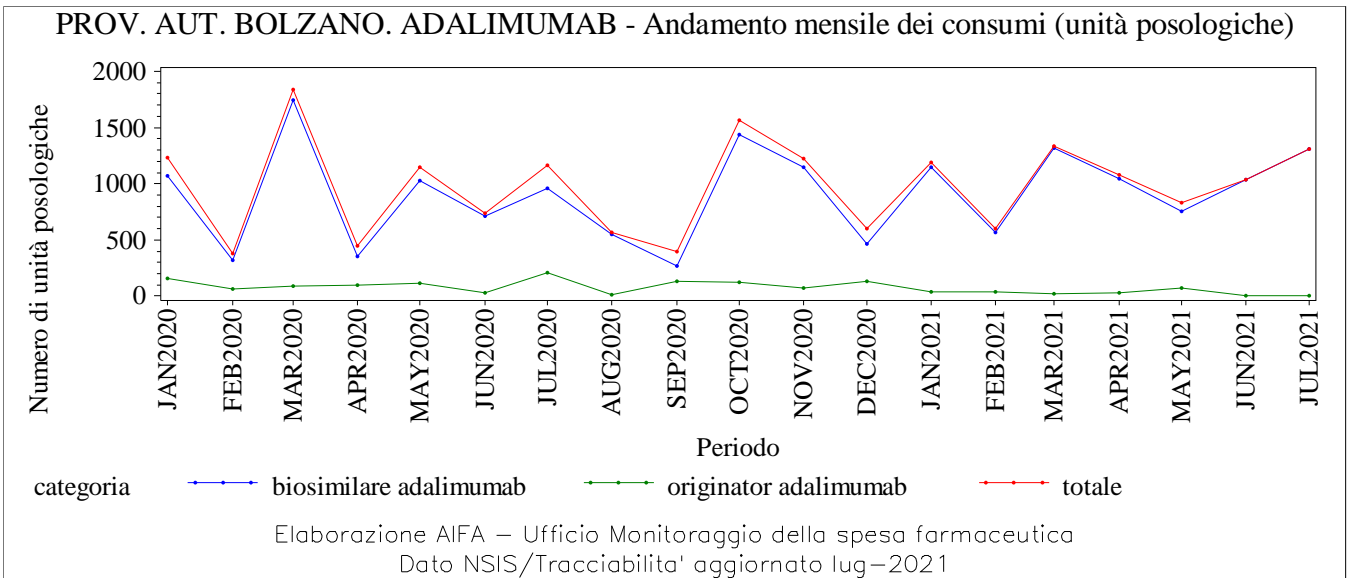
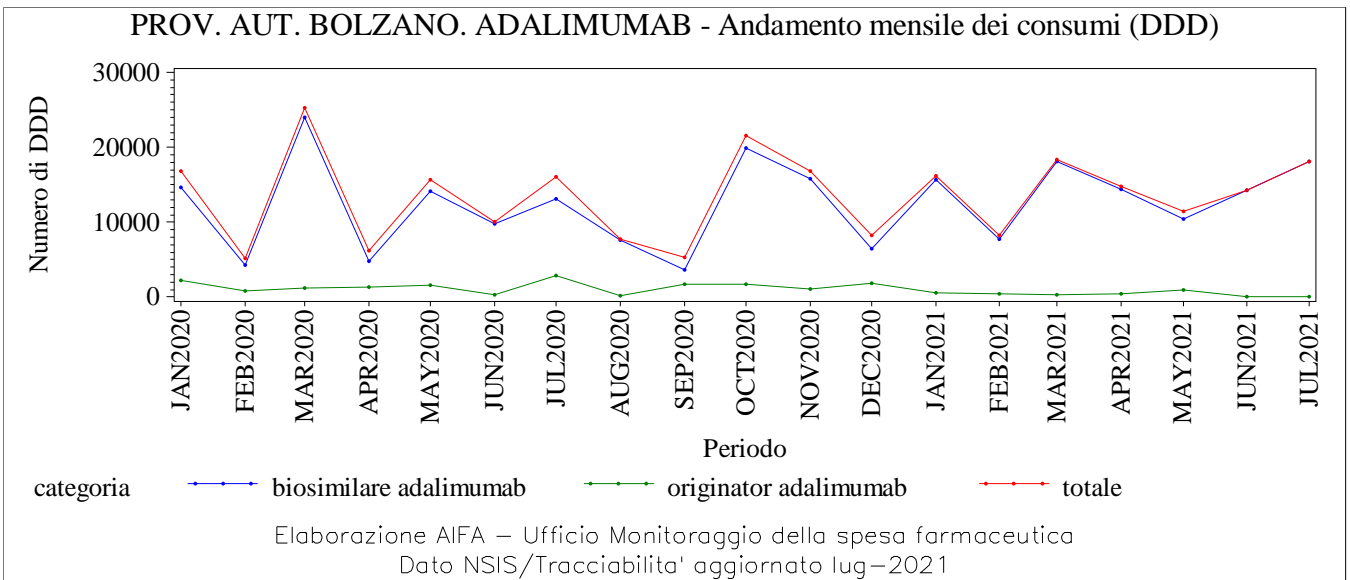
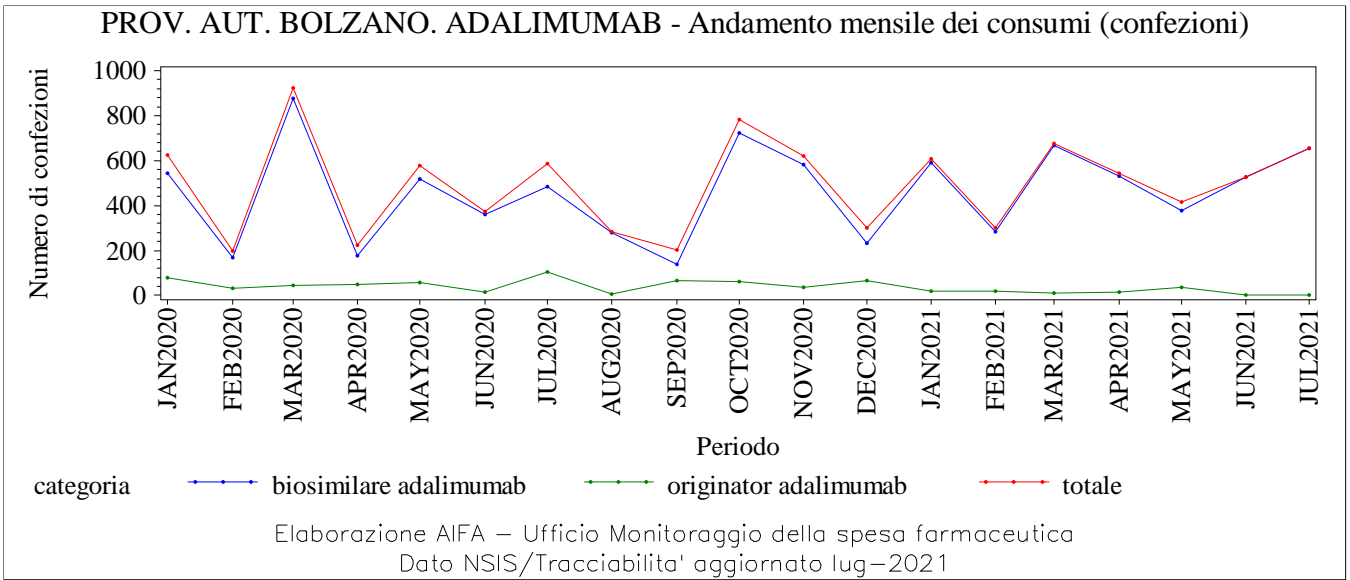

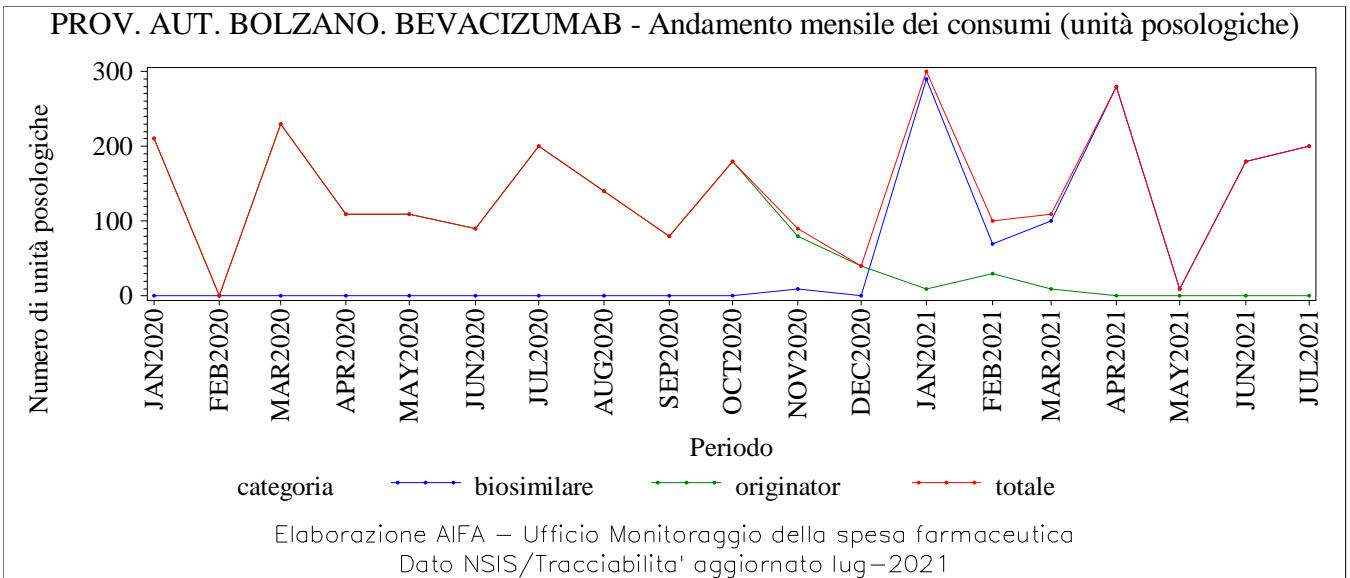
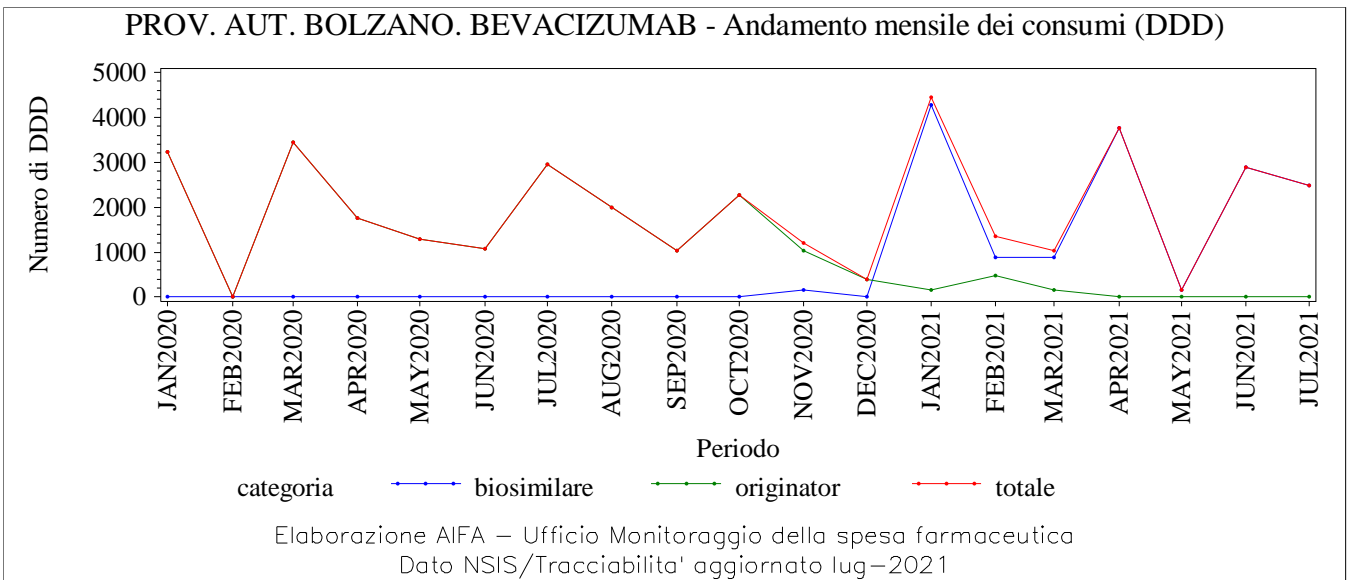
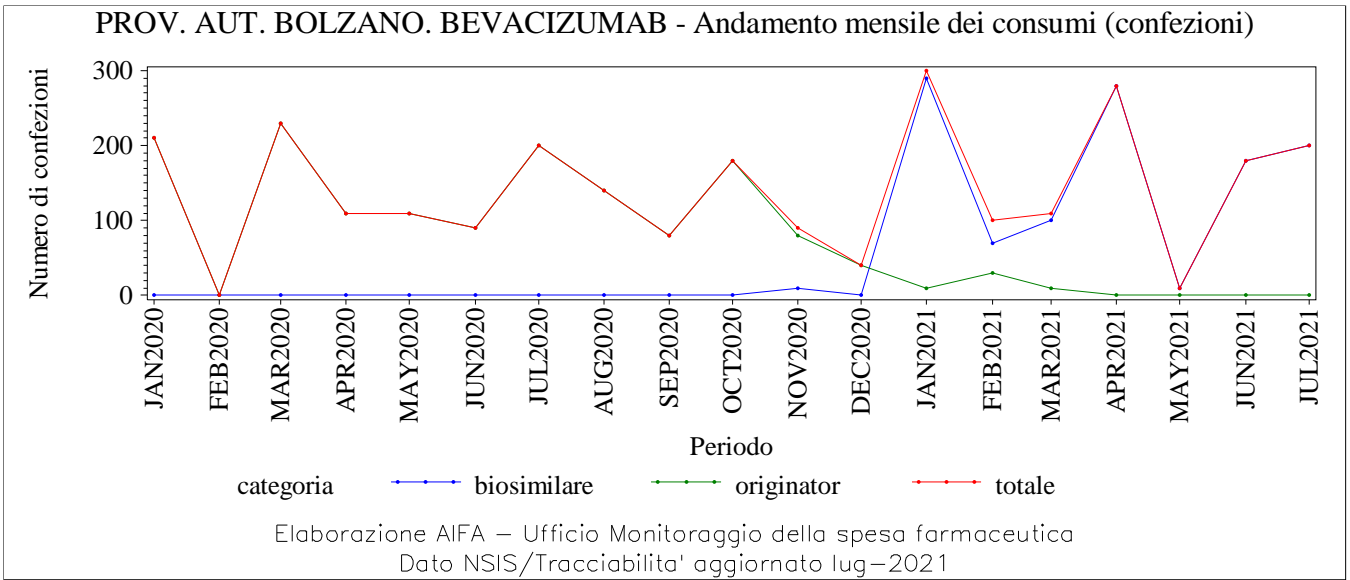

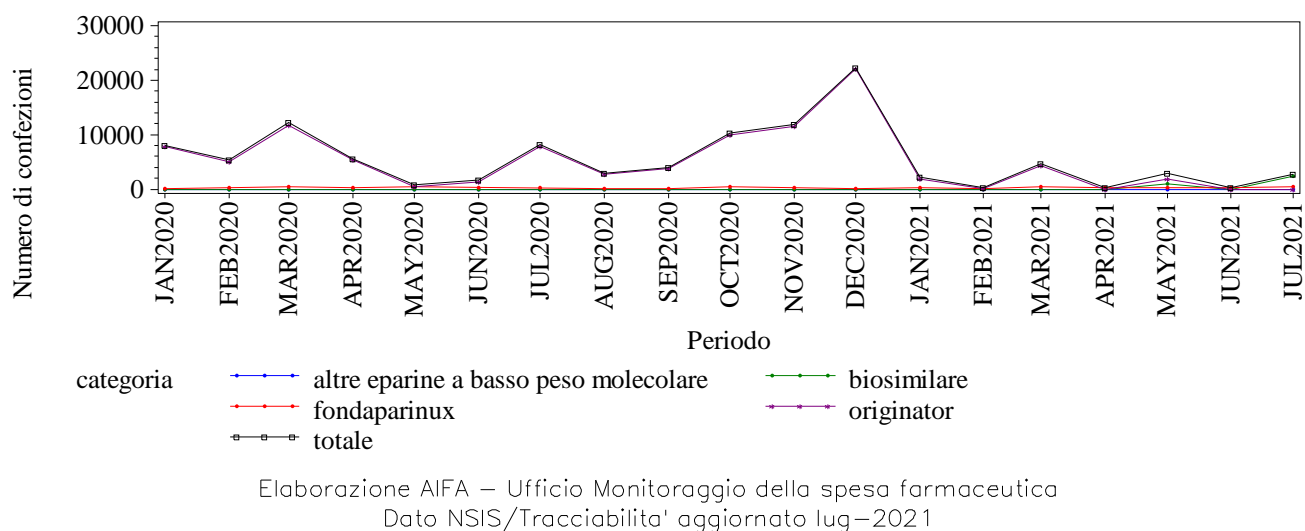
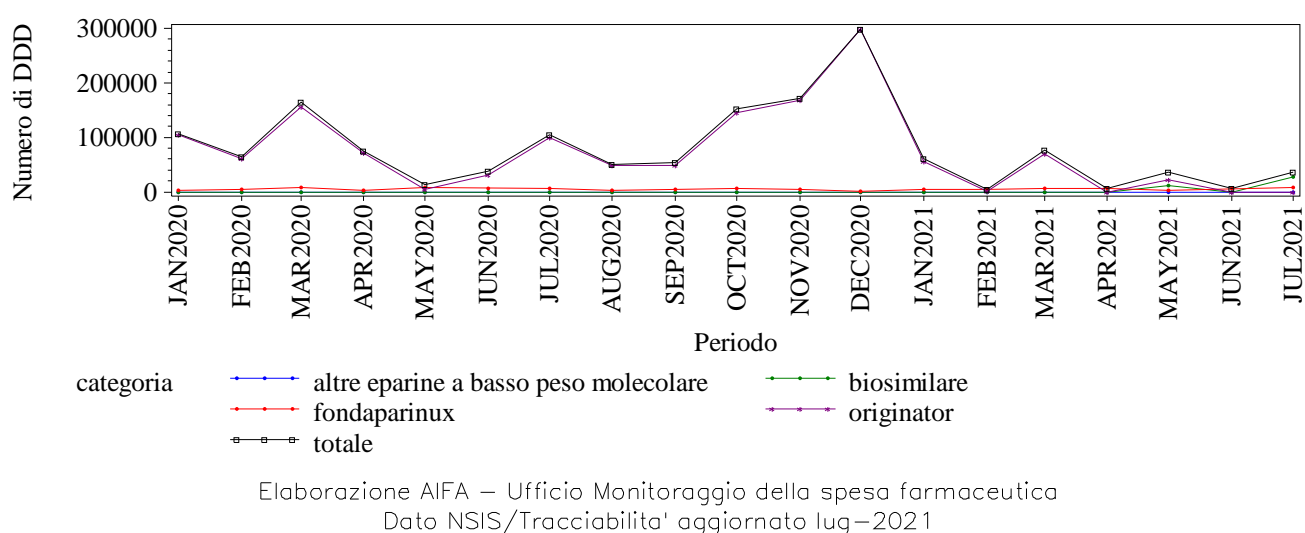
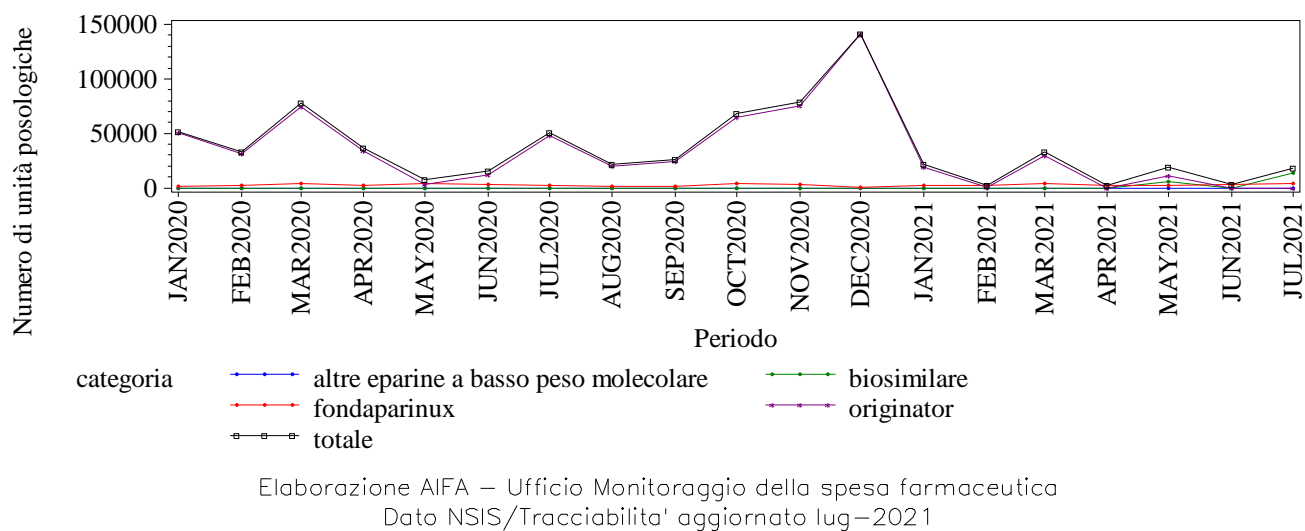
PROV. AUT. BOLZANO. EPARINE A BASSO PESO - Andamento mensile dei consumi (confezioni)

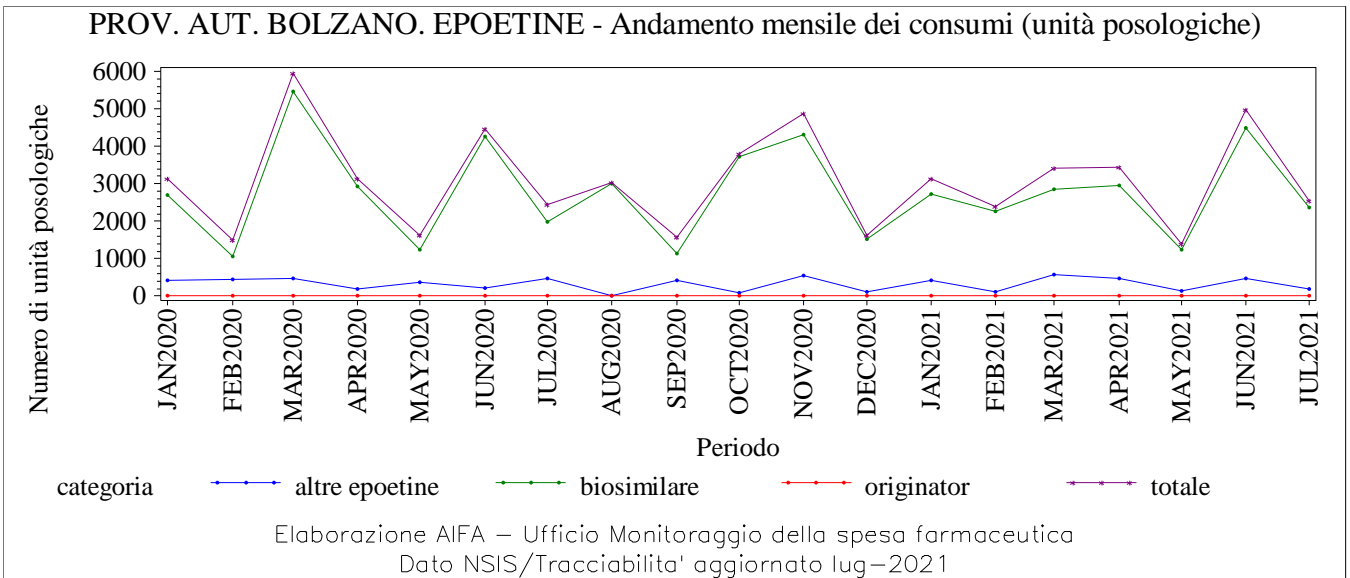
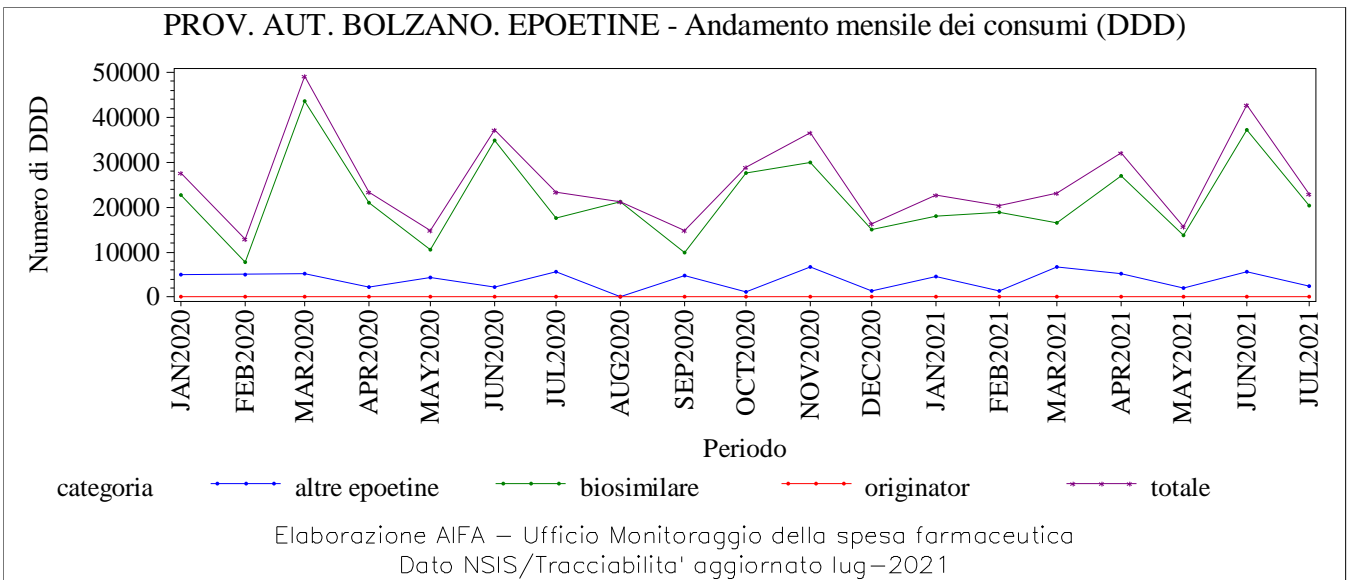
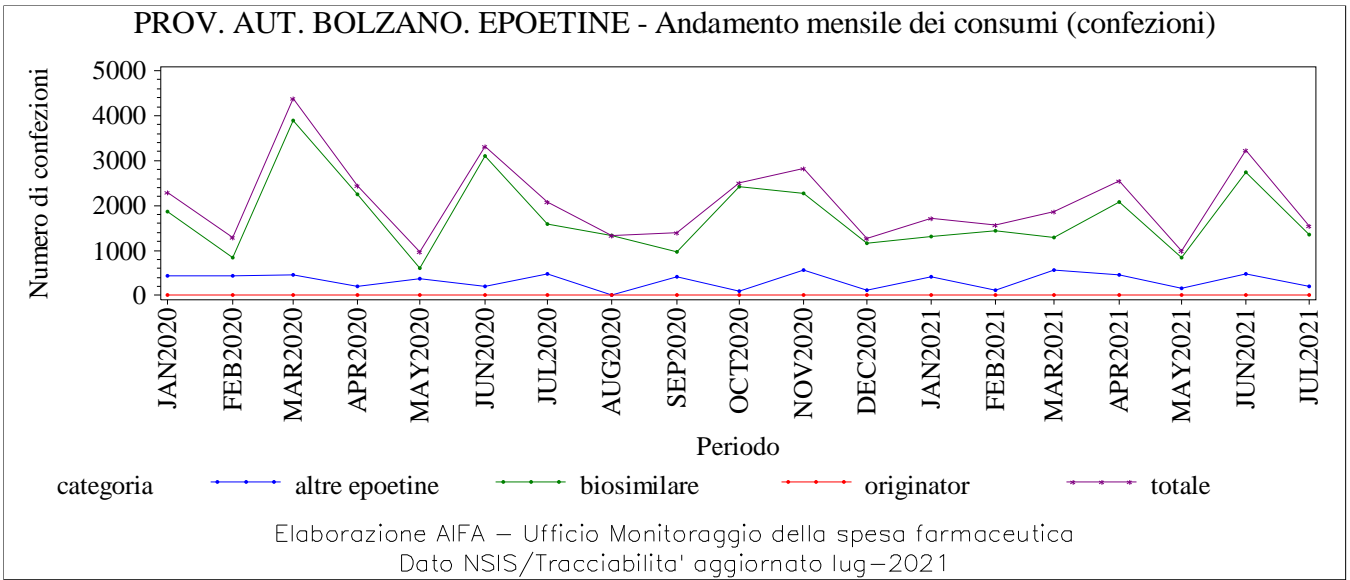
PROV. AUT. BOLZANO. EPARINE A BASSO PESO - Andamento mensile dei consumi (DDD)

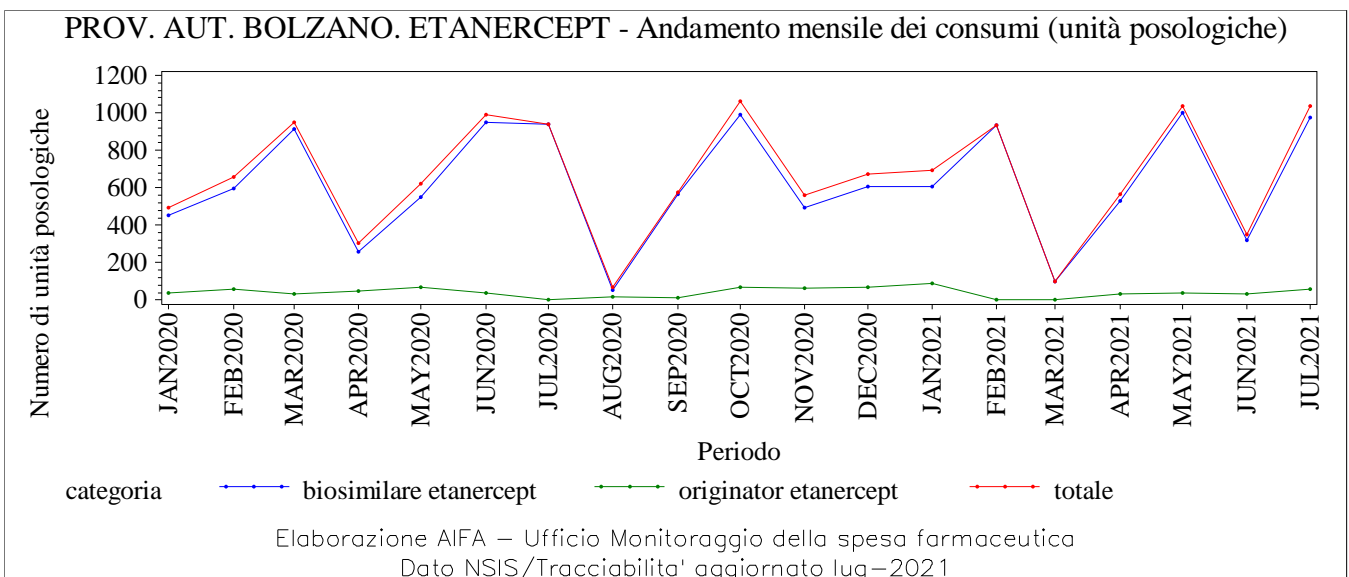
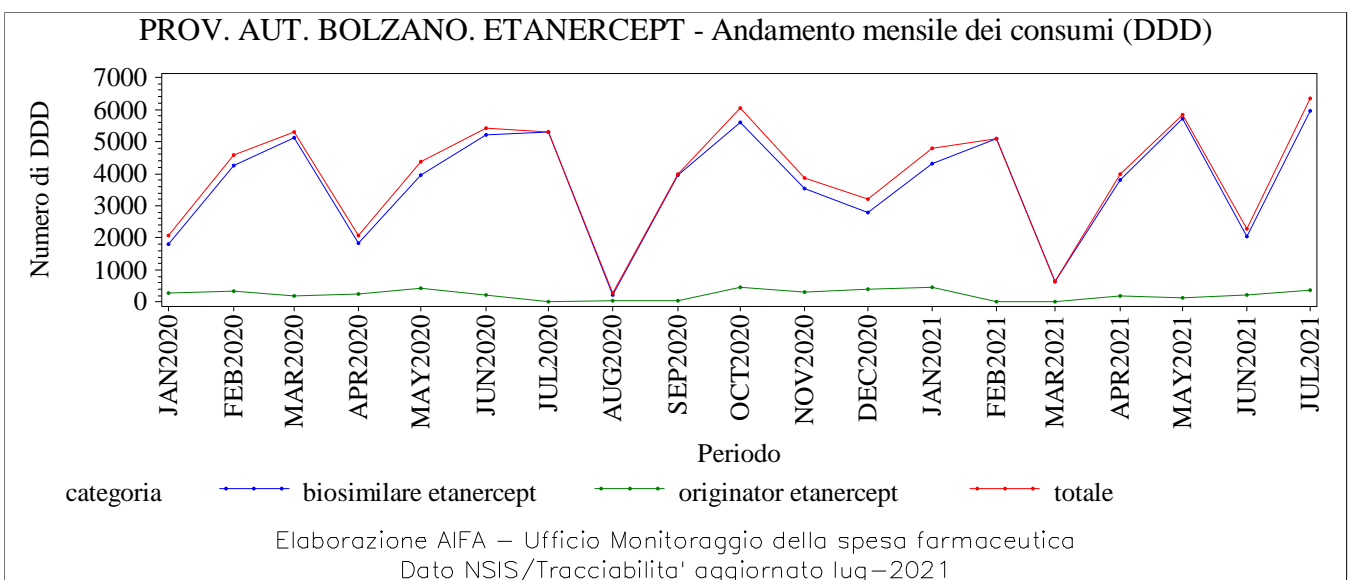
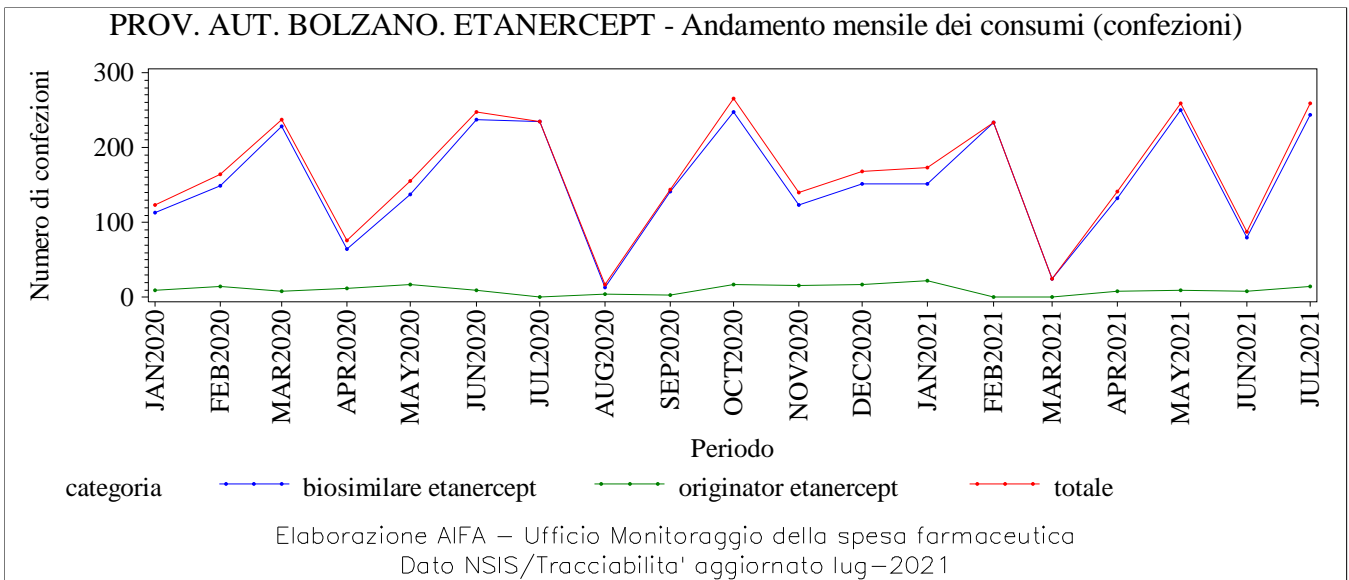
PROV. AUT. BOLZANO. EPARINE A BASSO PESO - Andamento mensile dei consumi (unità posologiche)

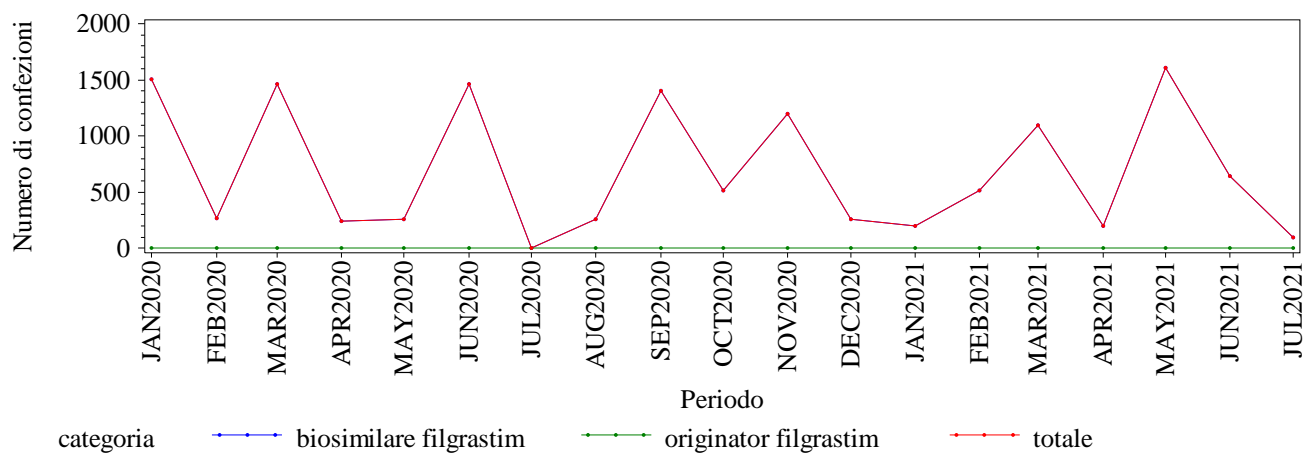

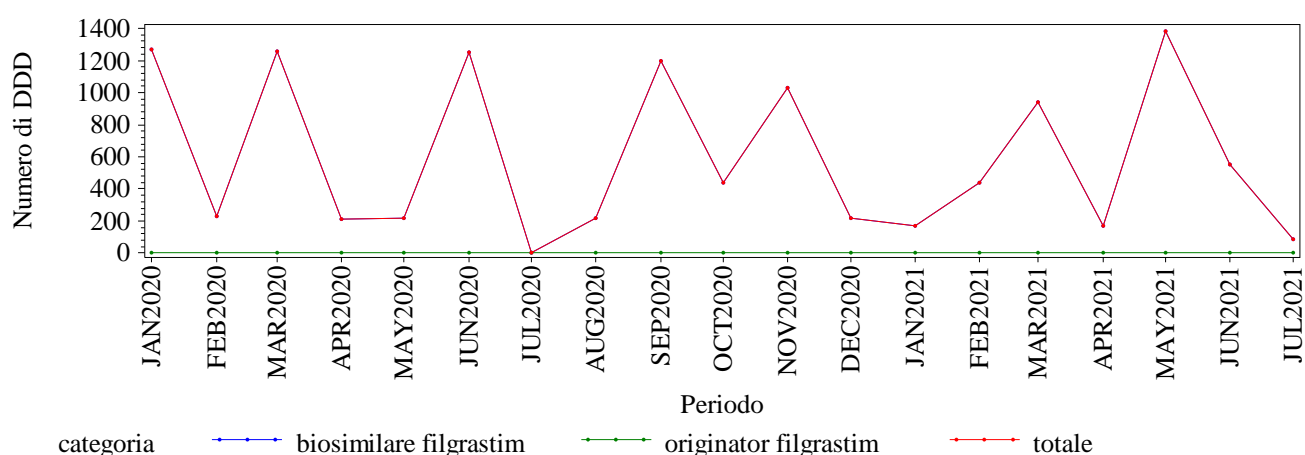

PROV. AUT. BOLZANO. FILGRASTIM - Andamento mensile dei consumi (confezioni)

Elaborazione AIFA – Ufficio Monitoraggio della spesa farmaceutica
 Dato NSIS/Tracciabilita' aggiornato lug-2021

PROV. AUT. BOLZANO. FILGRASTIM - Andamento mensile dei consumi (DDD)

Elaborazione AIFA – Ufficio Monitoraggio della spesa farmaceutica
 Dato NSIS/Tracciabilita' aggiornato lug-2021

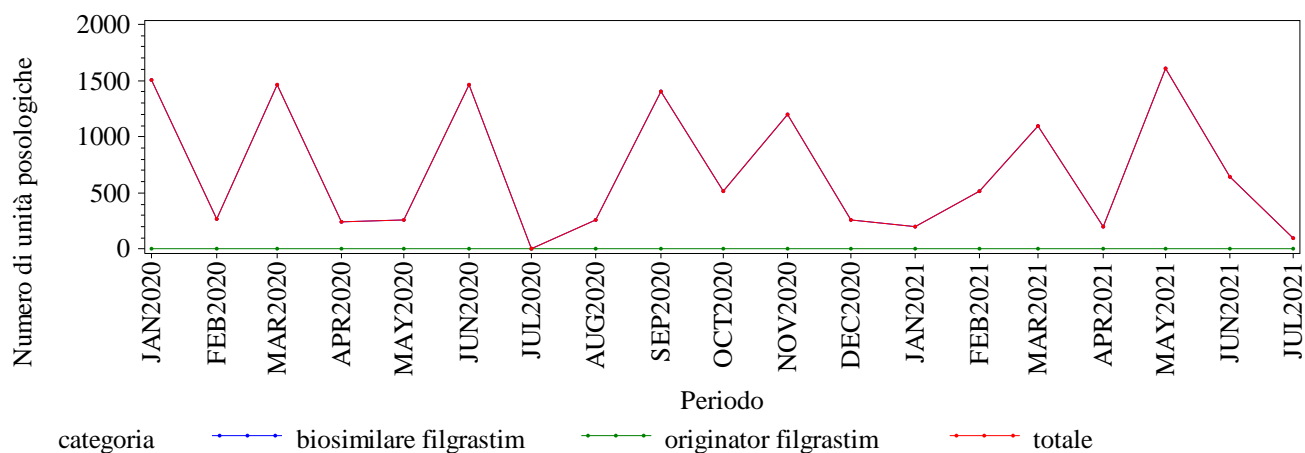
PROV. AUT. BOLZANO. FILGRASTIM - Andamento mensile dei consumi (unità posologiche)

Elaborazione AIFA – Ufficio Monitoraggio della spesa farmaceutica
 Dato NSIS/Tracciabilita' aggiornato lug-2021

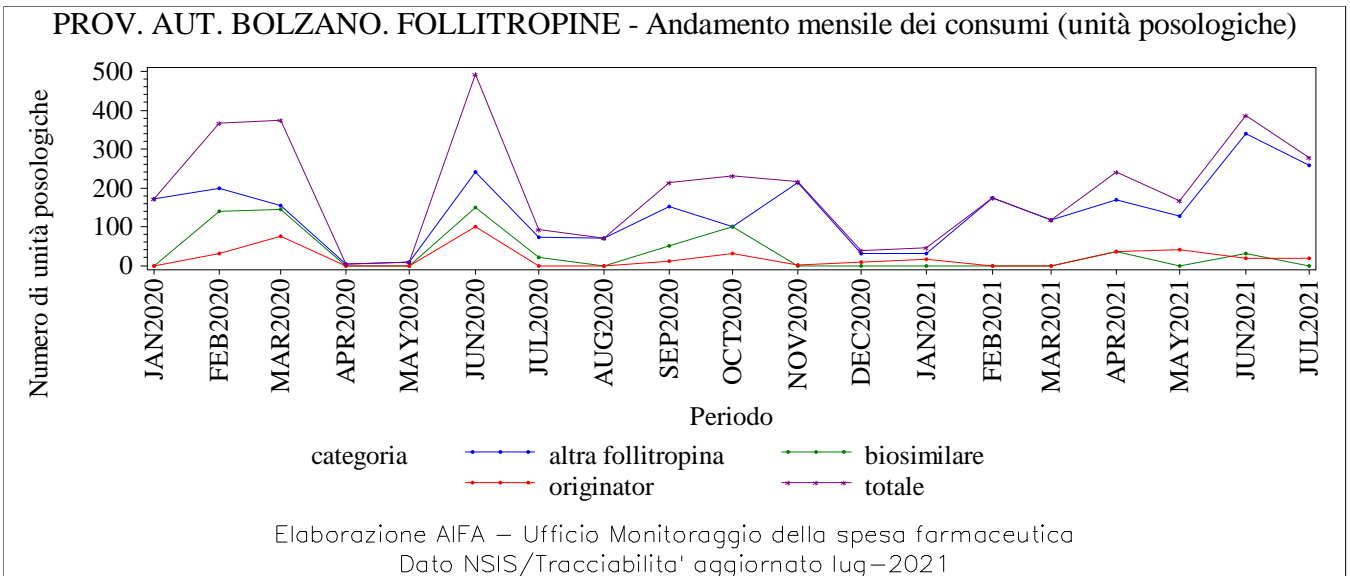
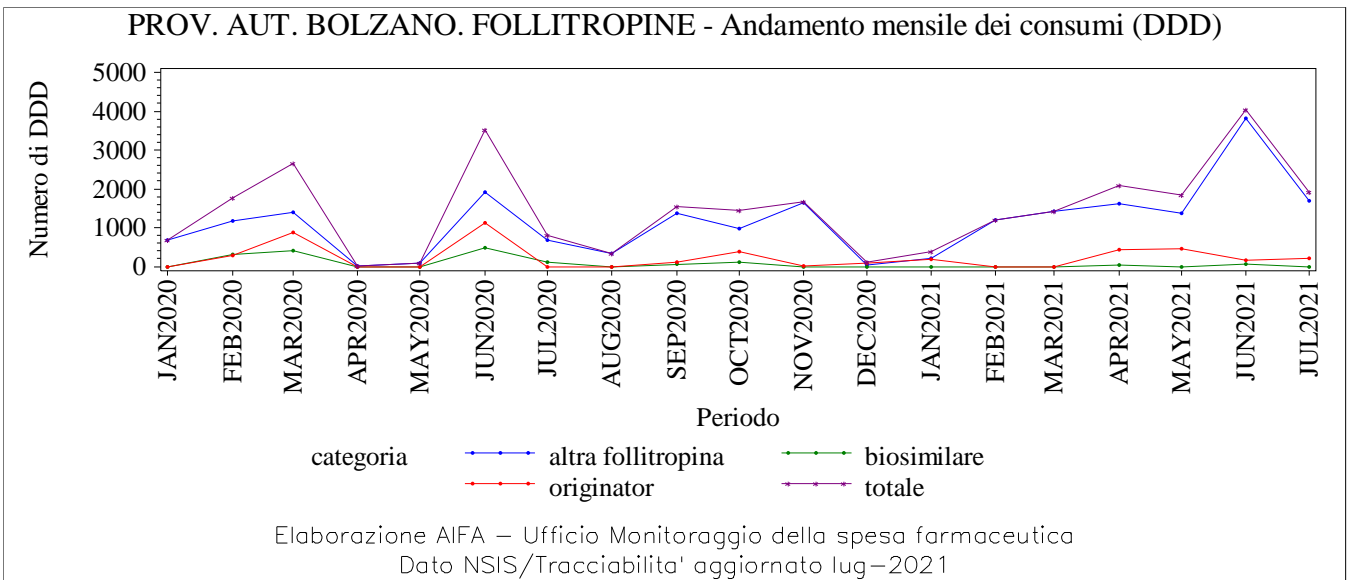
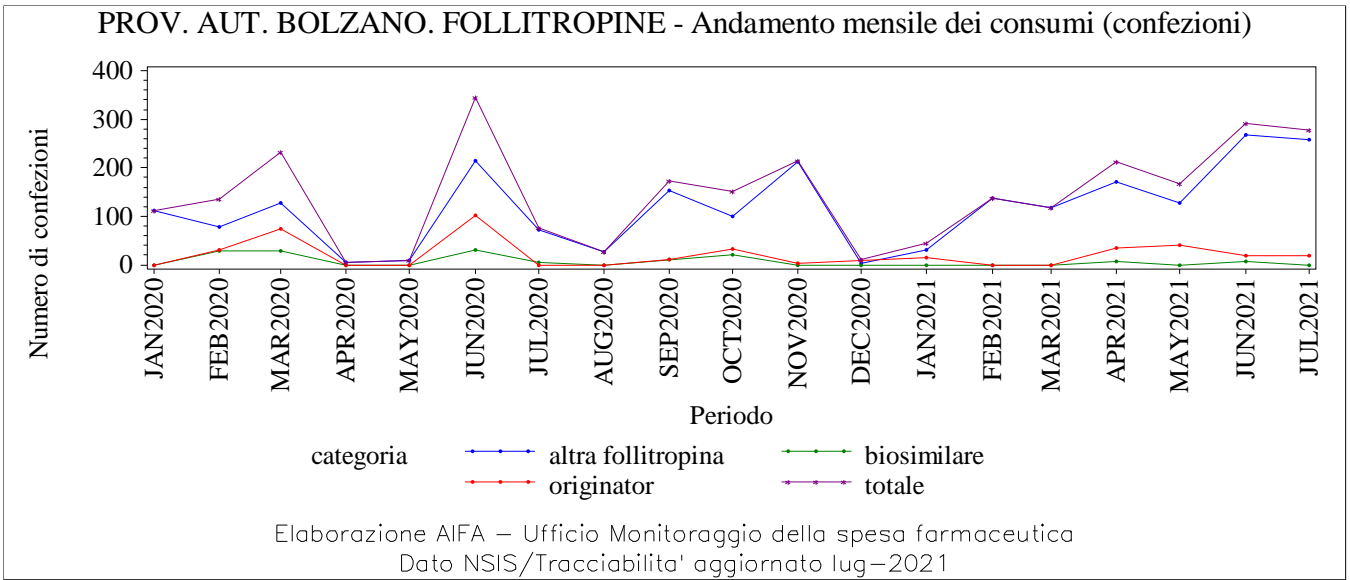

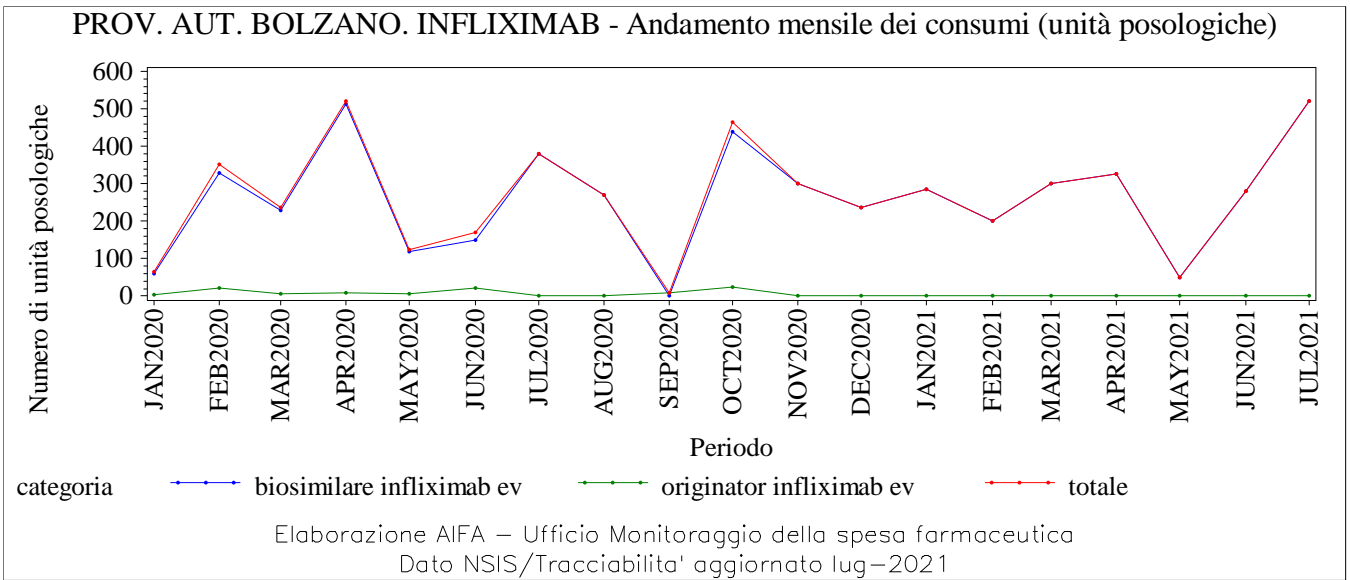
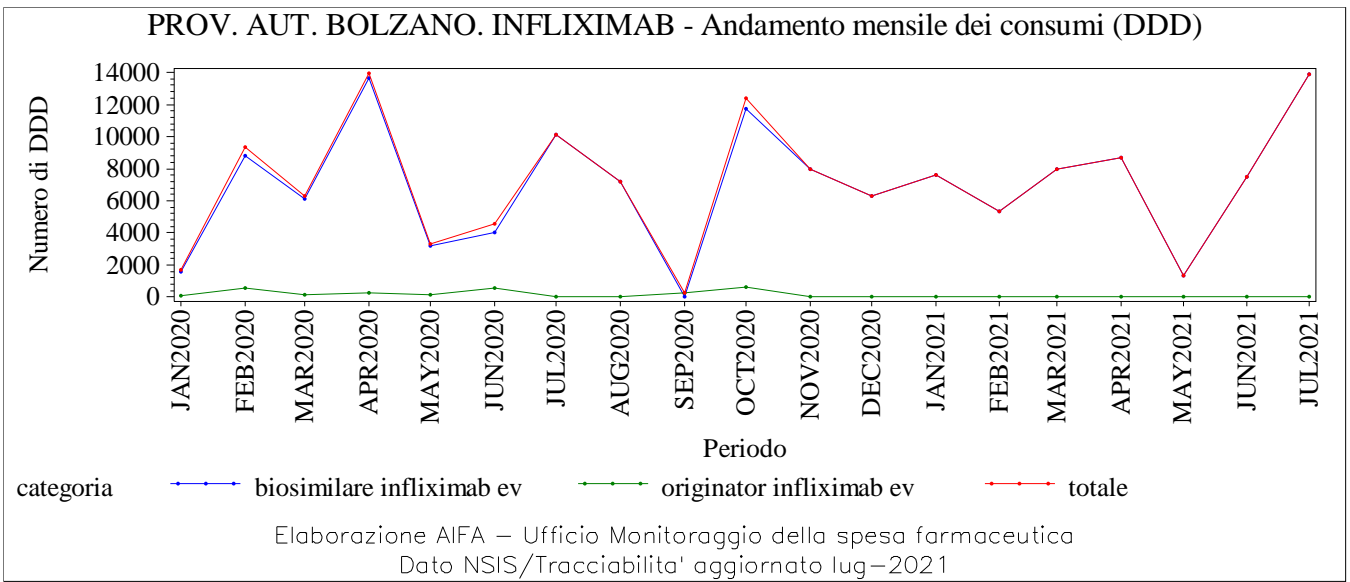
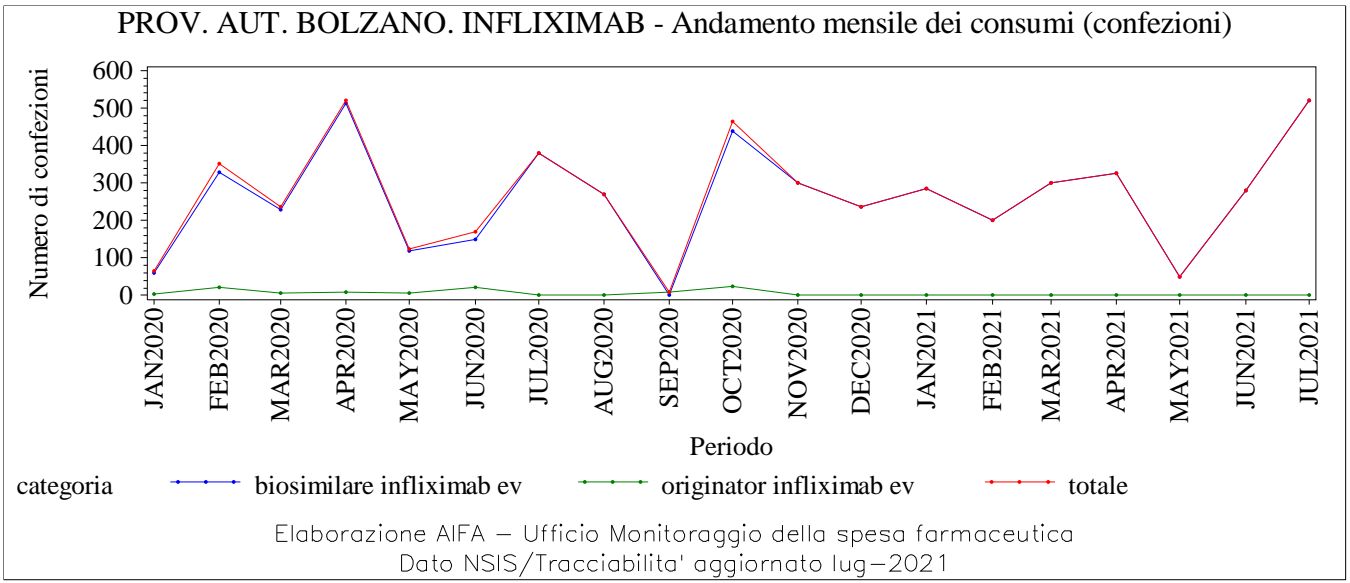

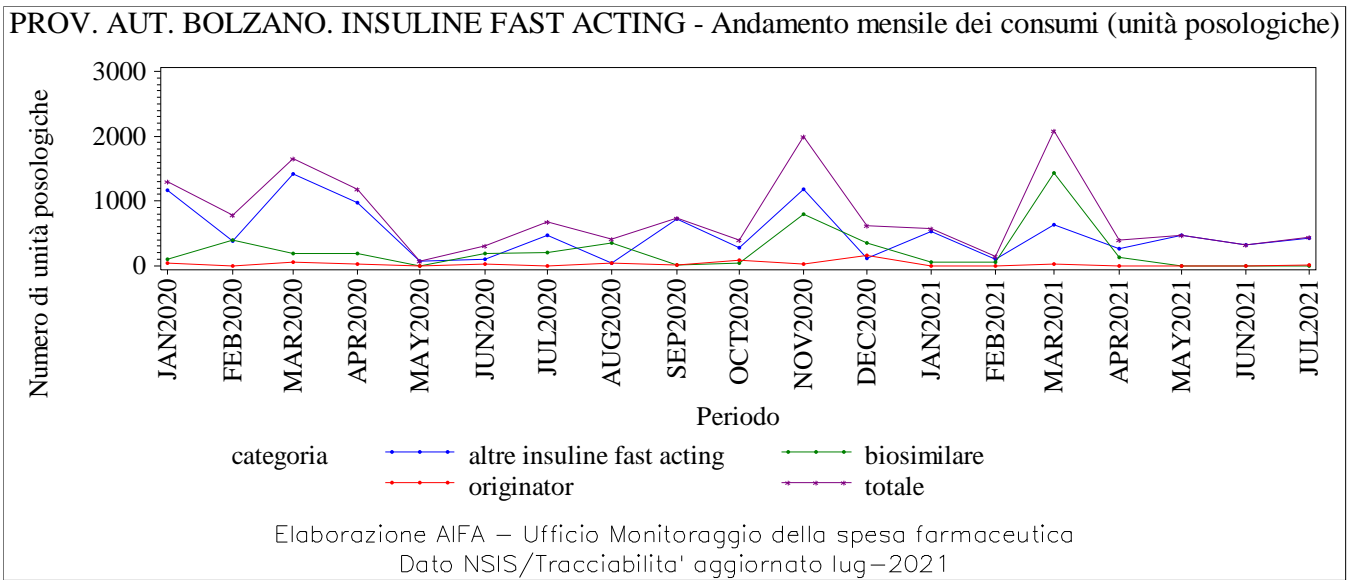
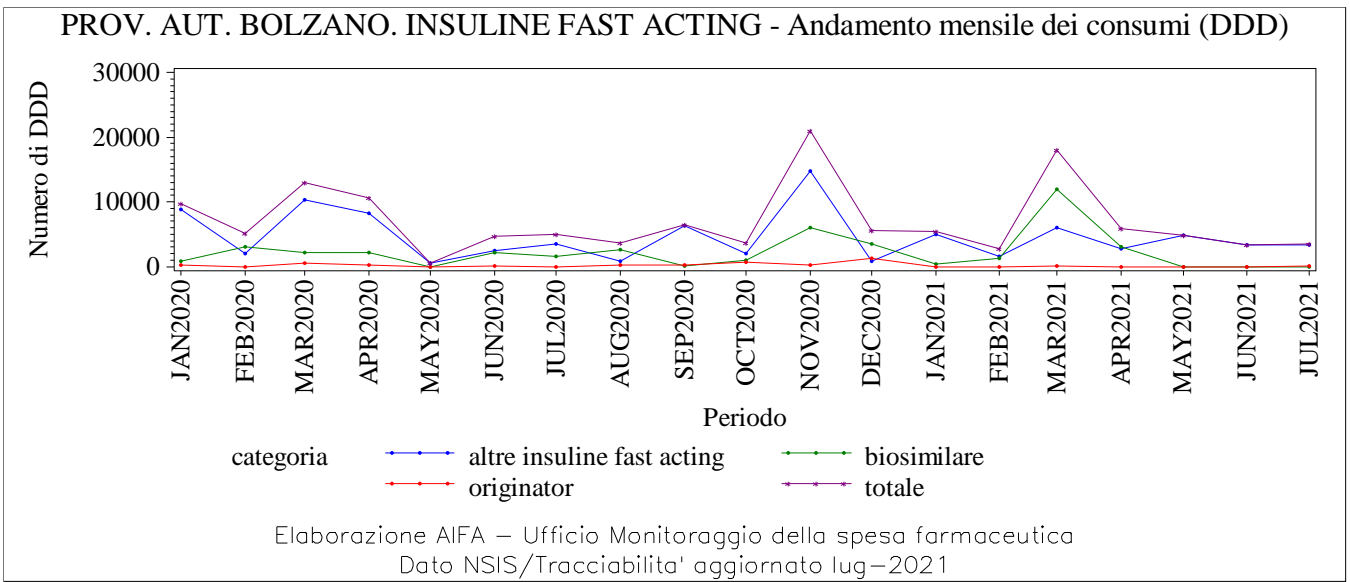
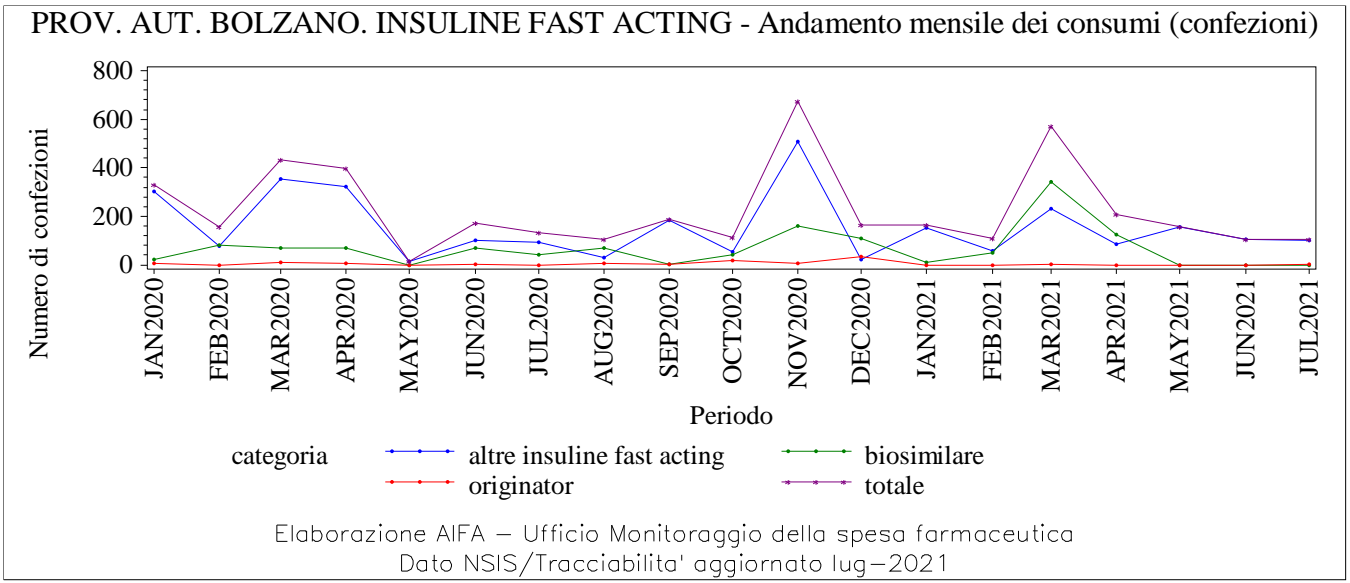

PROV. AUT. BOLZANO. INSULINE LONG ACTING - Andamento mensile dei consumi (confezioni)

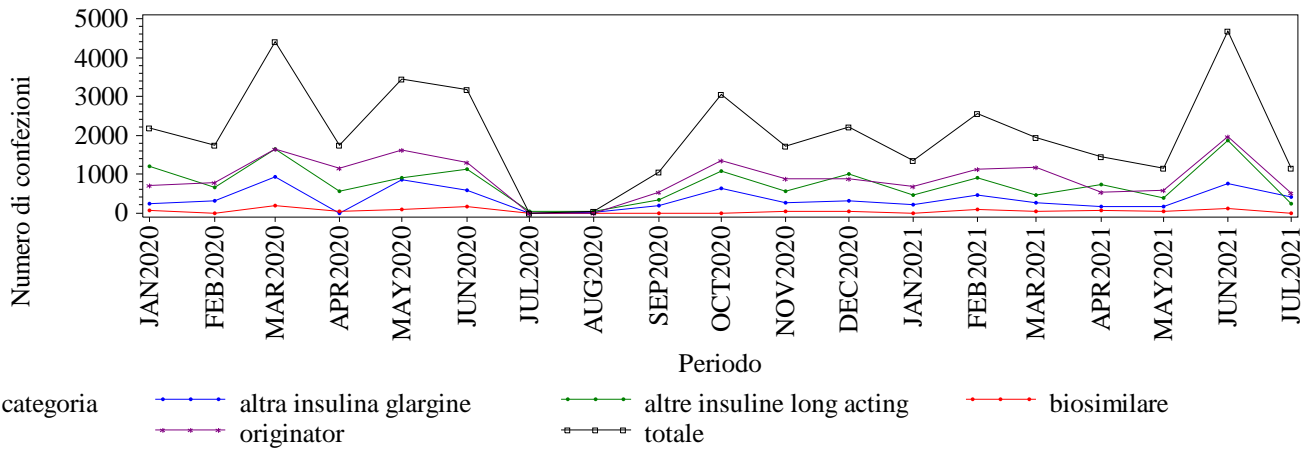

Elaborazione AIFA – Ufficio Monitoraggio della spesa farmaceutica
 Dato NSIS/Tracciabilita' aggiornato lug-2021

PROV. AUT. BOLZANO. INSULINE LONG ACTING - Andamento mensile dei consumi (DDD)

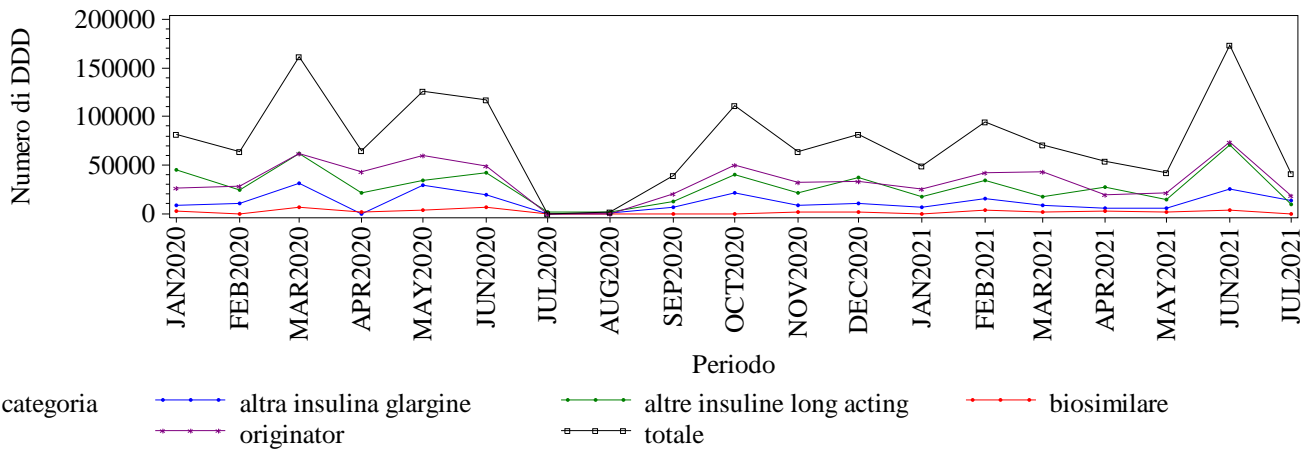

Elaborazione AIFA – Ufficio Monitoraggio della spesa farmaceutica
 Dato NSIS/Tracciabilita' aggiornato lug-2021

PROV. AUT. BOLZANO. INSULINE LONG ACTING - Andamento mensile dei consumi (unità posologiche)

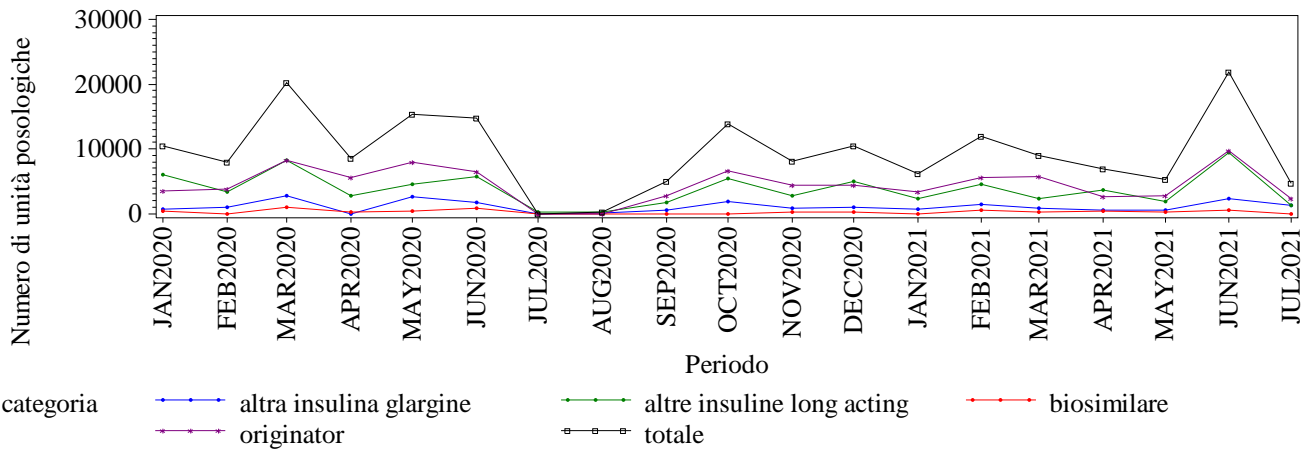

Elaborazione AIFA – Ufficio Monitoraggio della spesa farmaceutica
 Dato NSIS/Tracciabilita' aggiornato lug-2021

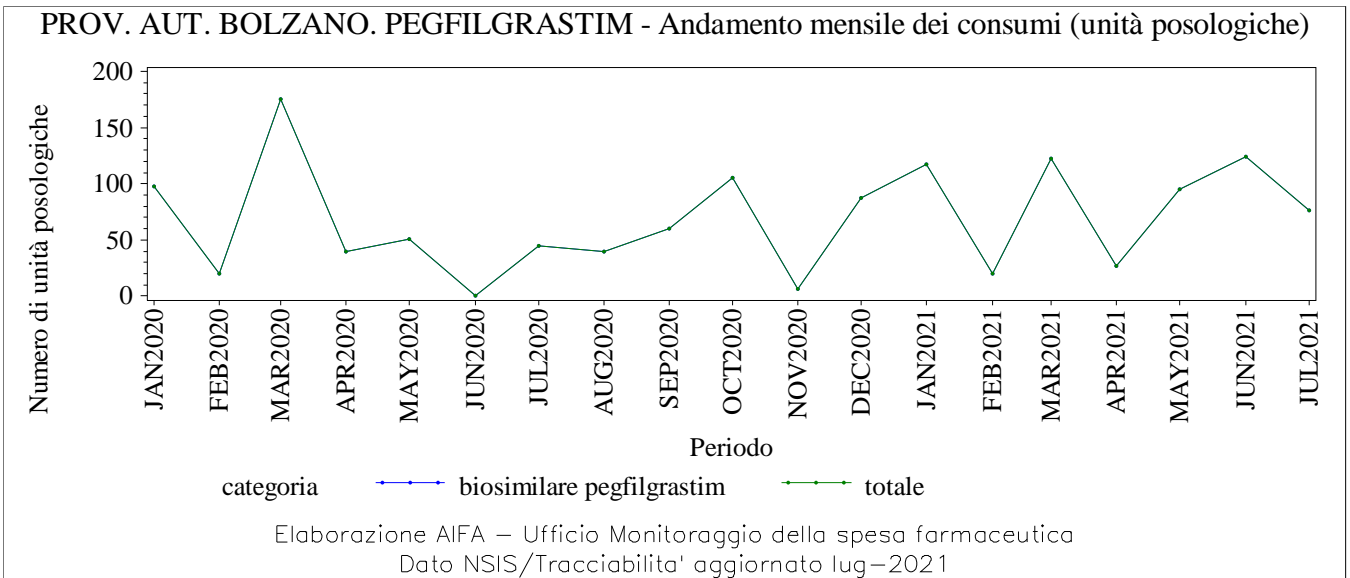
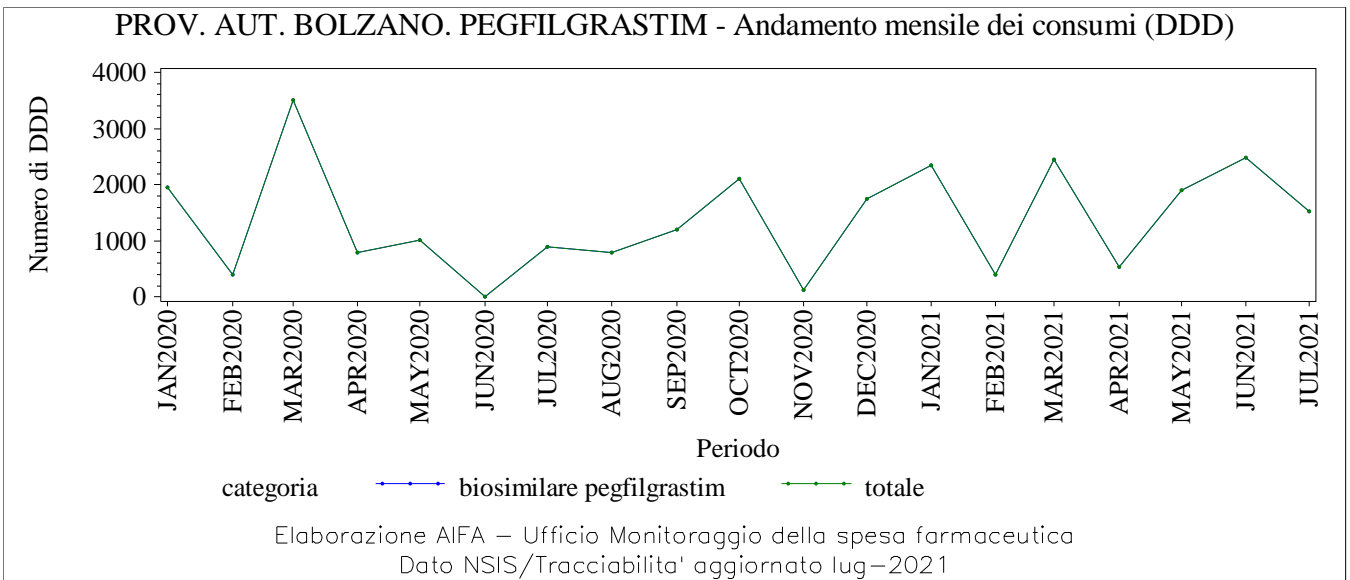
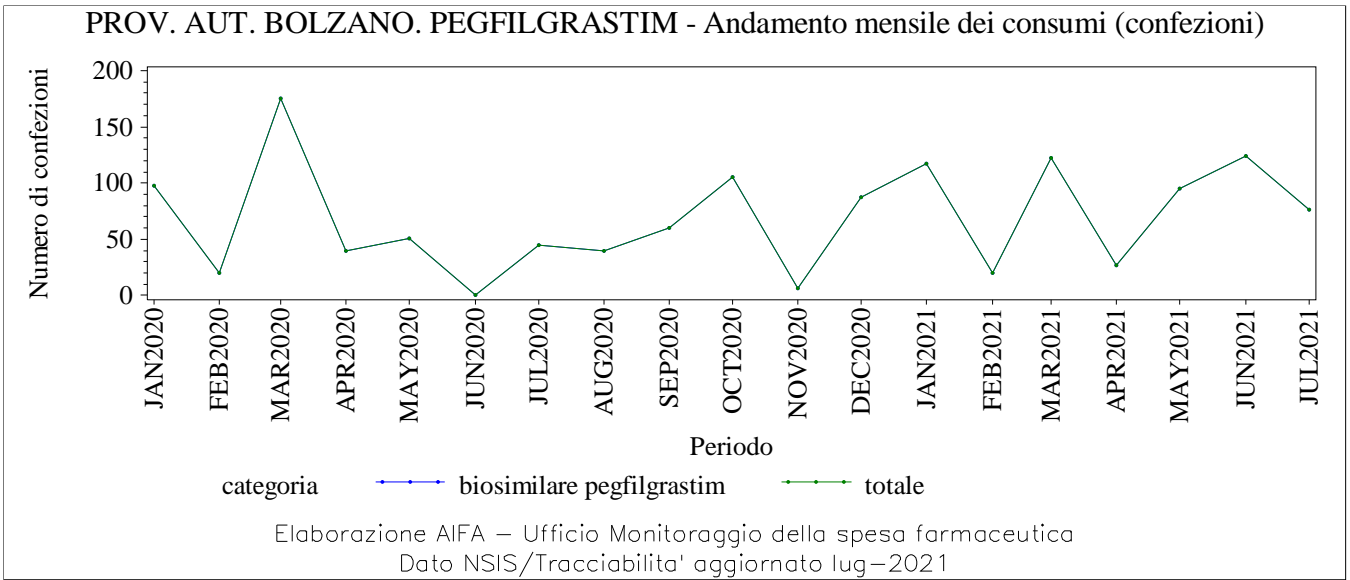

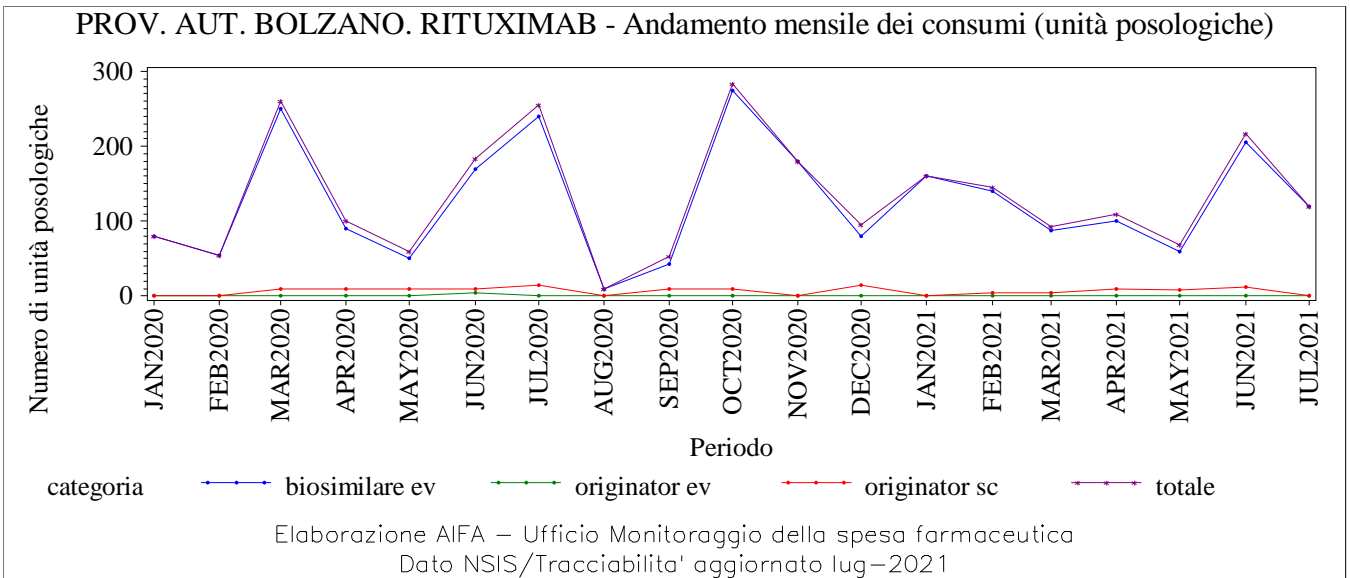
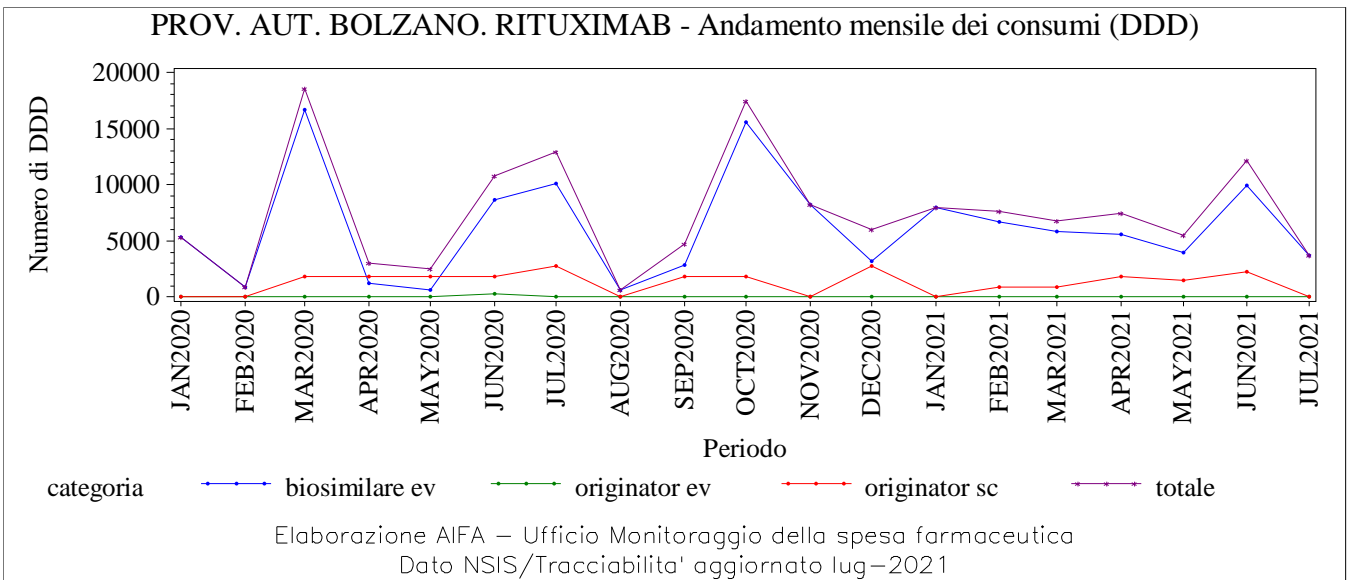
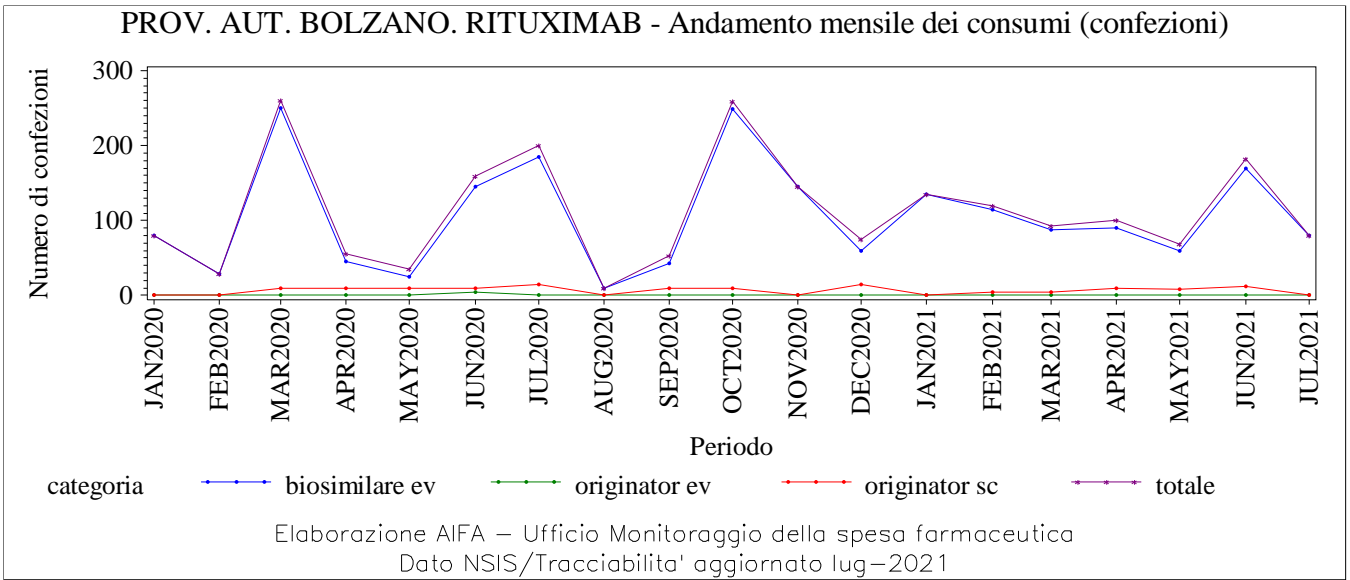

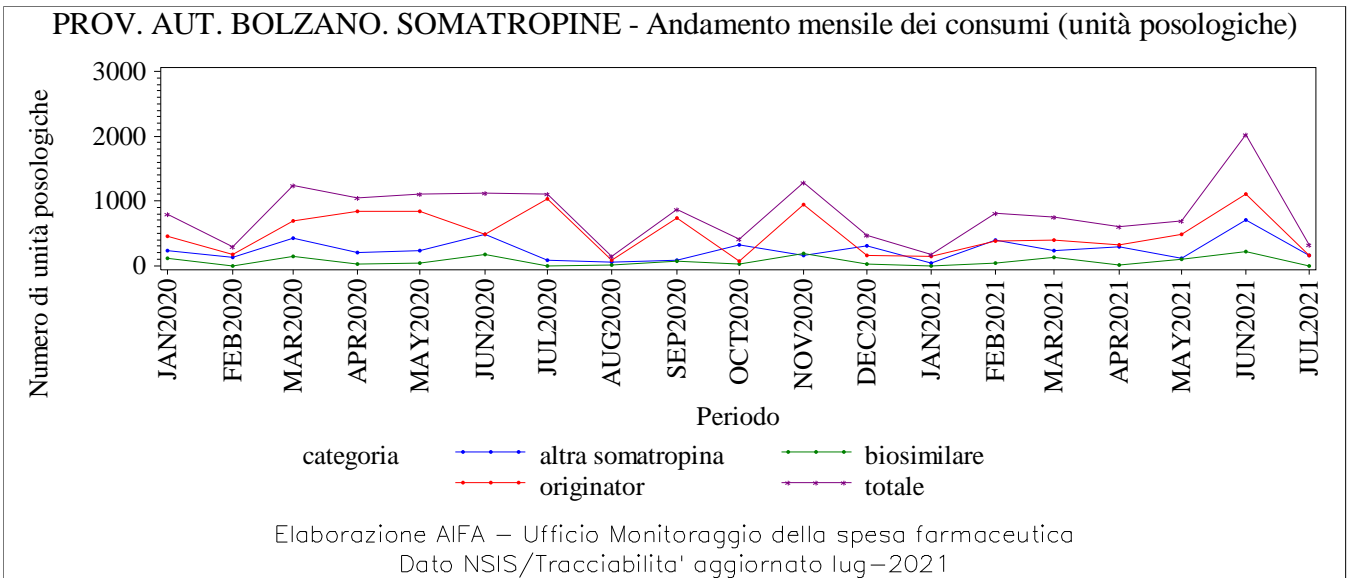
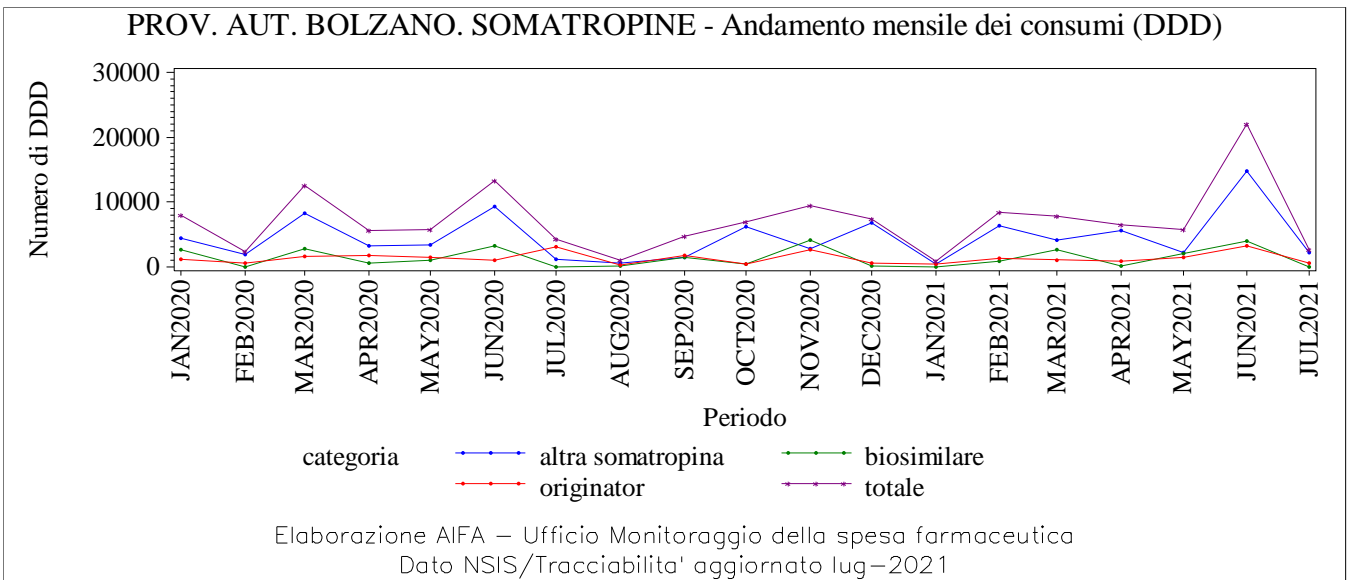
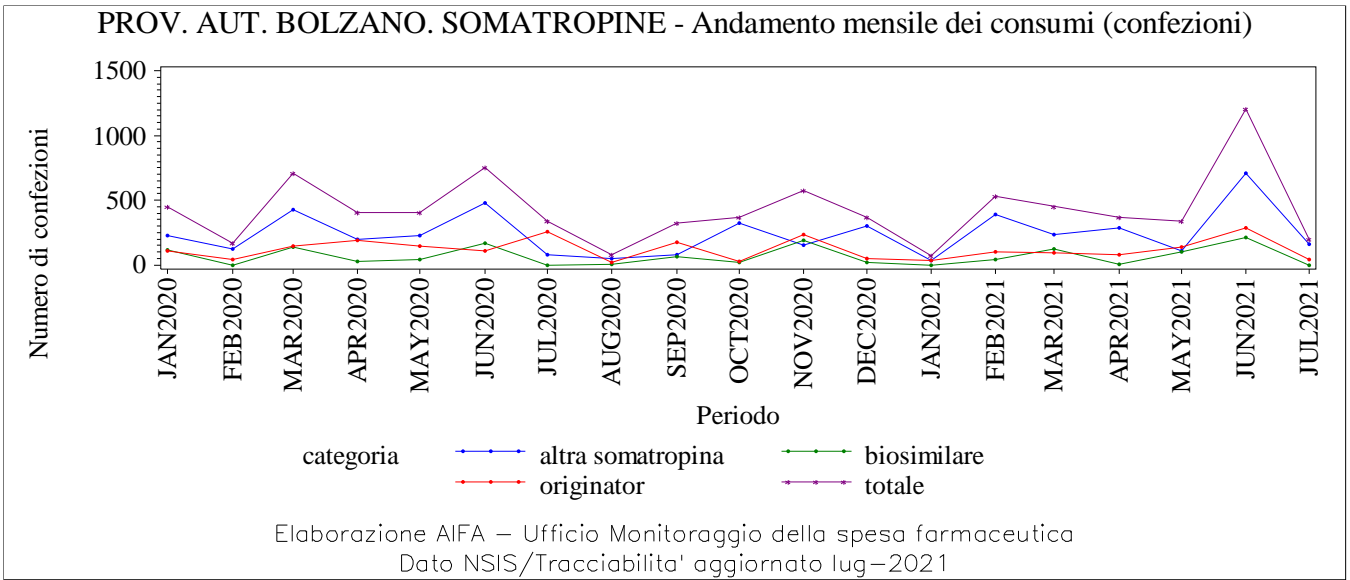

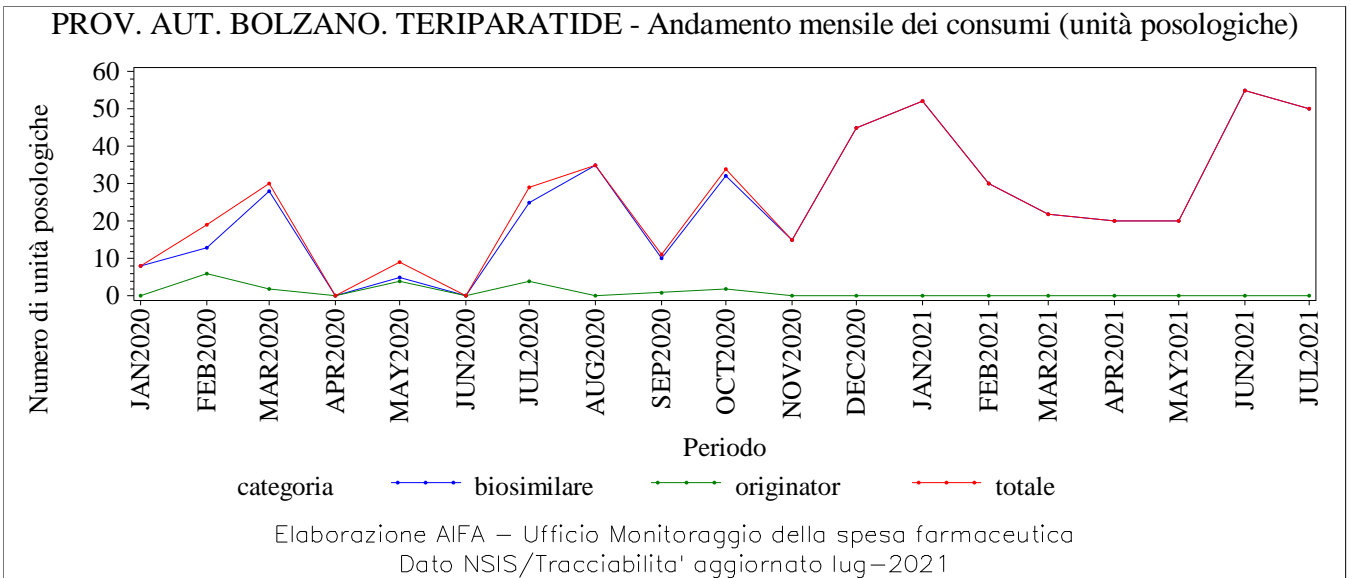
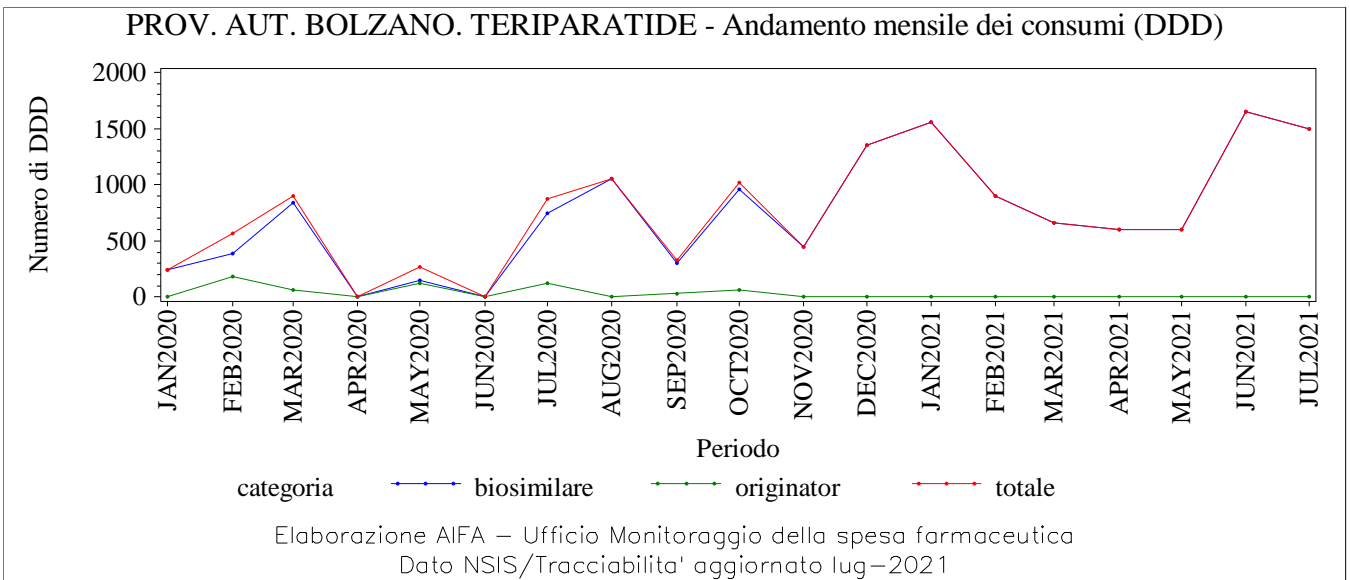
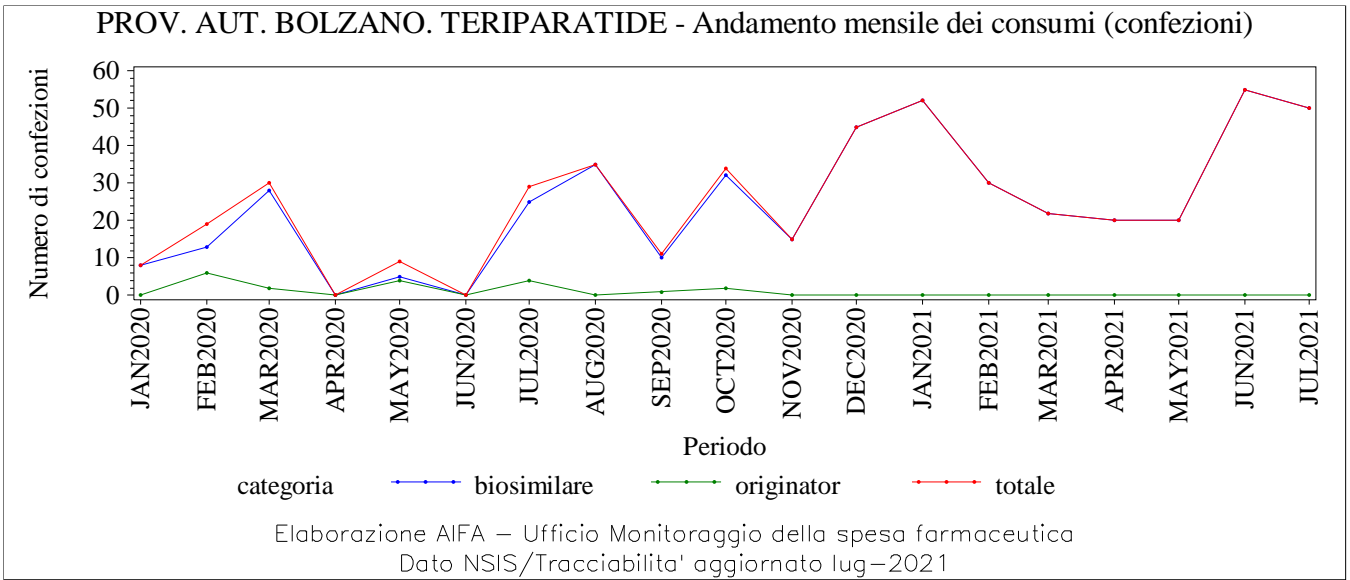

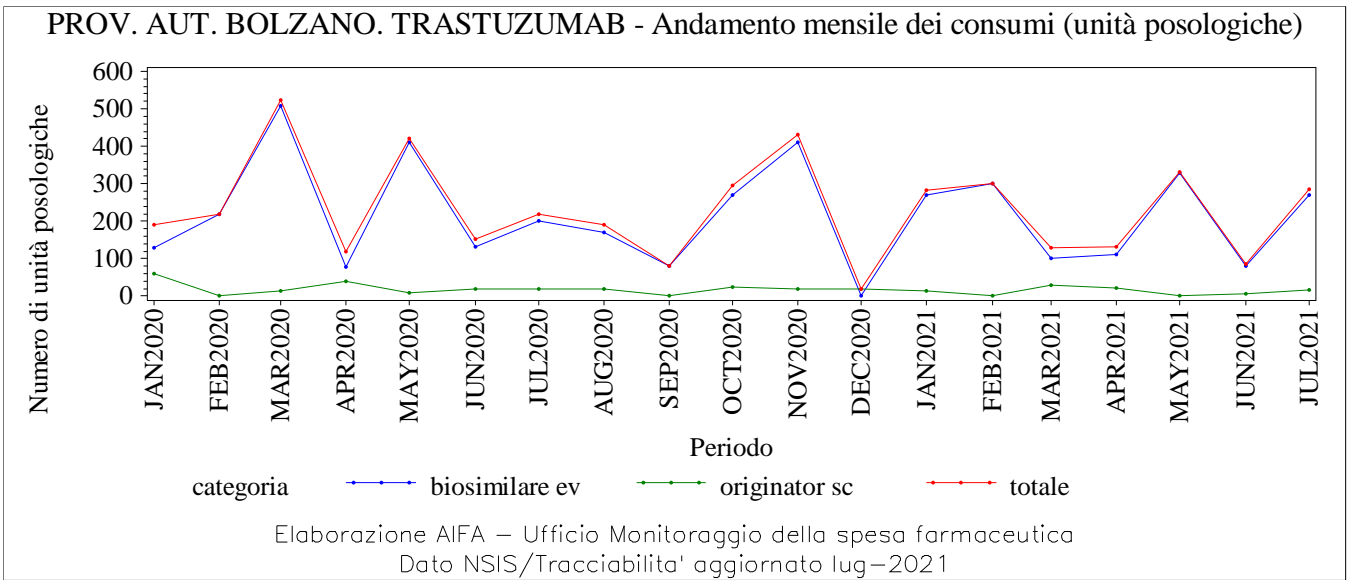
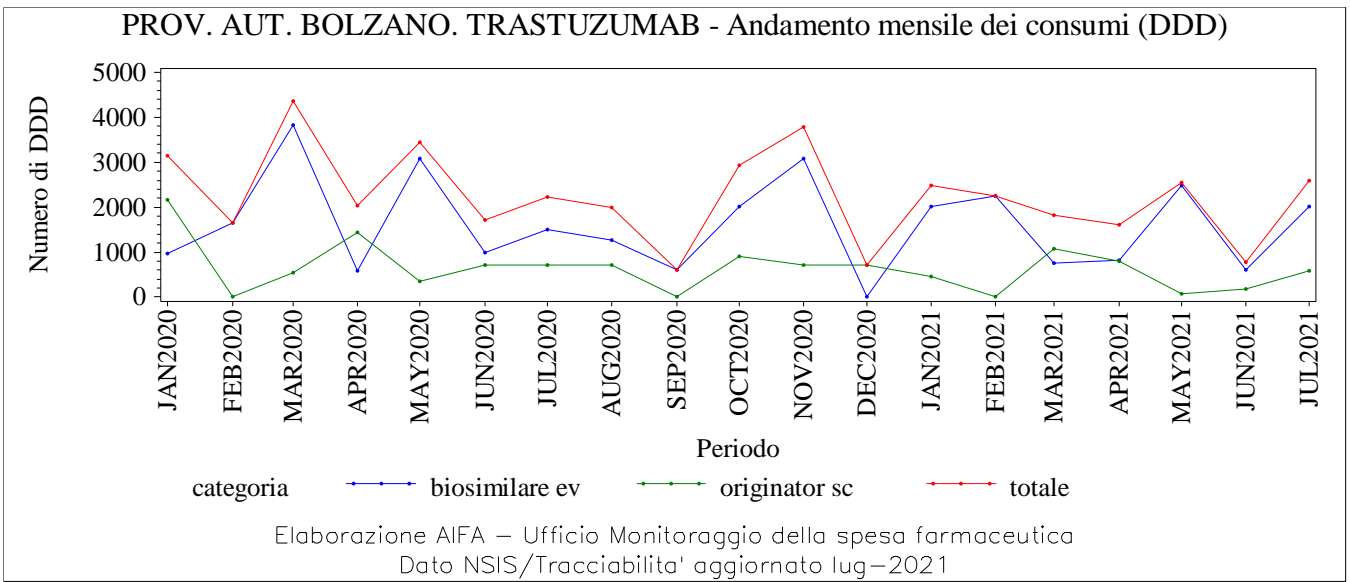
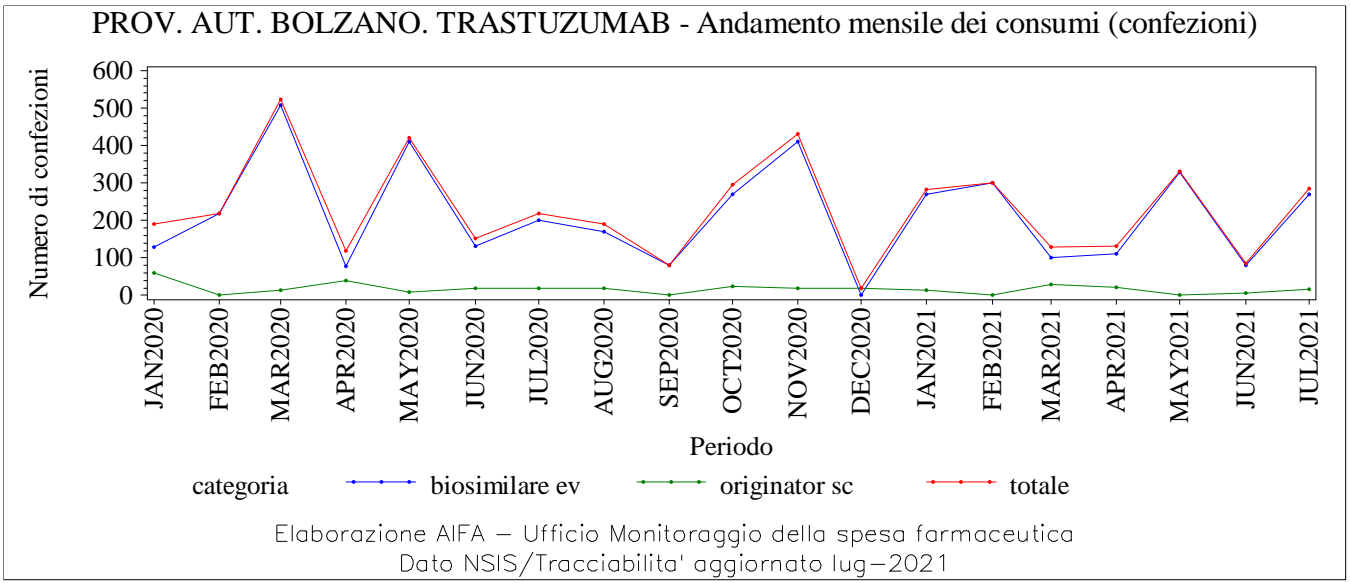

**PROV. AUT. TRENTO. Trend mensile
consumo (confezioni, DDD, unità
posologiche)**

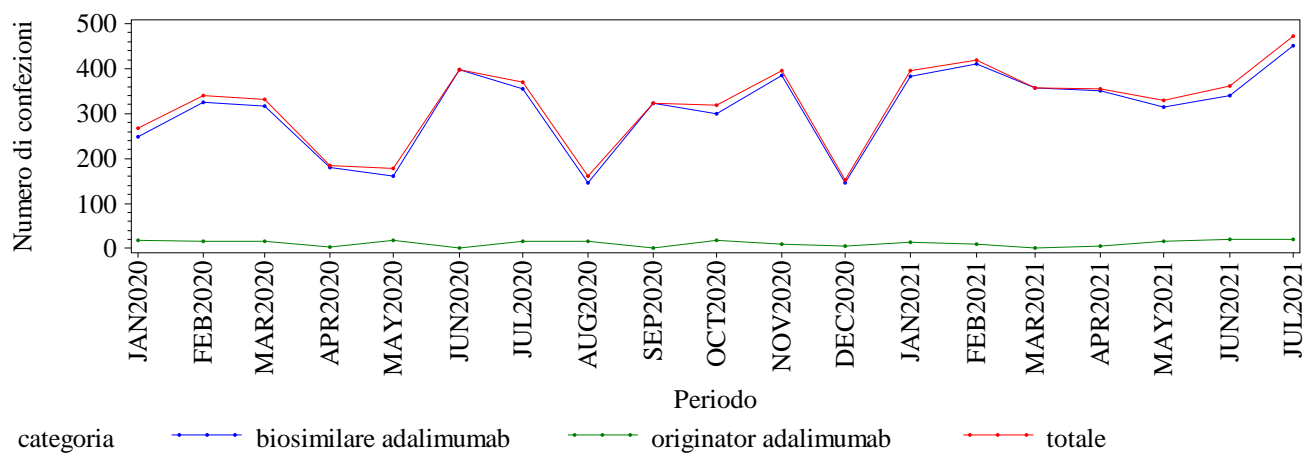
PROV. AUT. TRENTO. ADALIMUMAB - Andamento mensile dei consumi (confezioni)

Elaborazione AIFA – Ufficio Monitoraggio della spesa farmaceutica
 Dato NSIS/Tracciabilita' aggiornato lug-2021

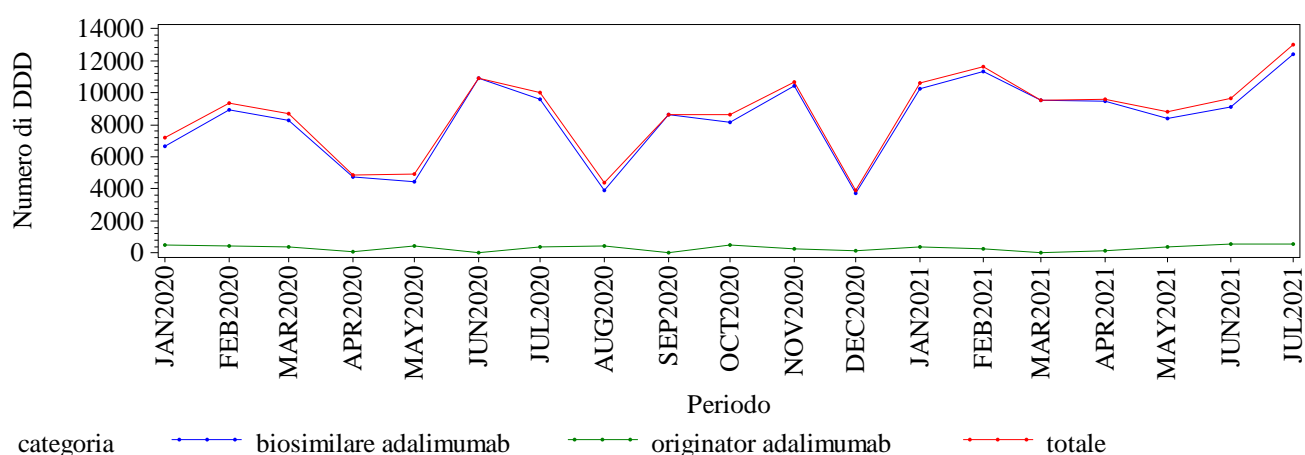
PROV. AUT. TRENTO. ADALIMUMAB - Andamento mensile dei consumi (DDD)

Elaborazione AIFA – Ufficio Monitoraggio della spesa farmaceutica
 Dato NSIS/Tracciabilita' aggiornato lug-2021

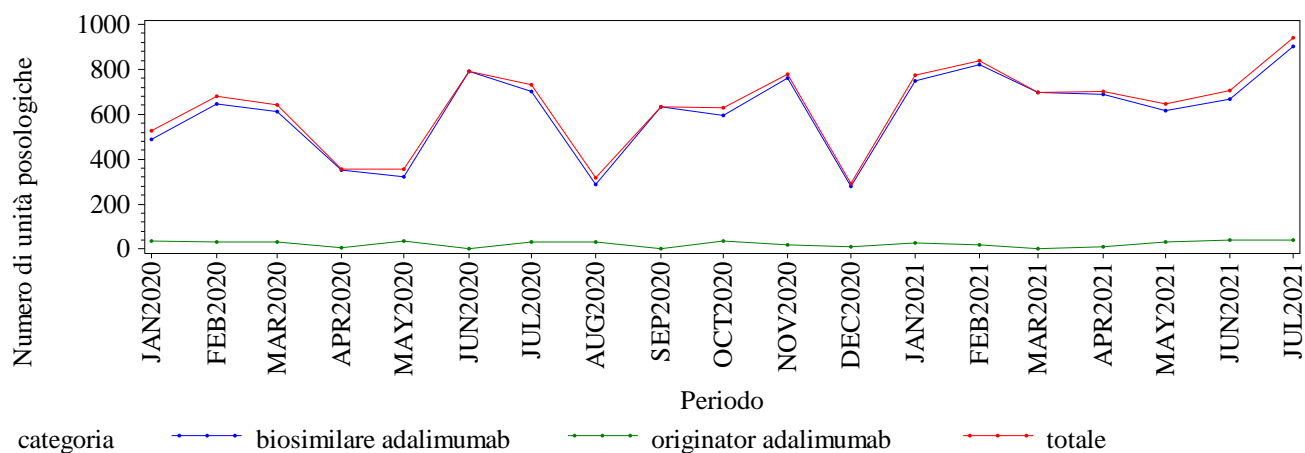
PROV. AUT. TRENTO. ADALIMUMAB - Andamento mensile dei consumi (unità posologiche)

Elaborazione AIFA – Ufficio Monitoraggio della spesa farmaceutica
 Dato NSIS/Tracciabilita' aggiornato lug-2021

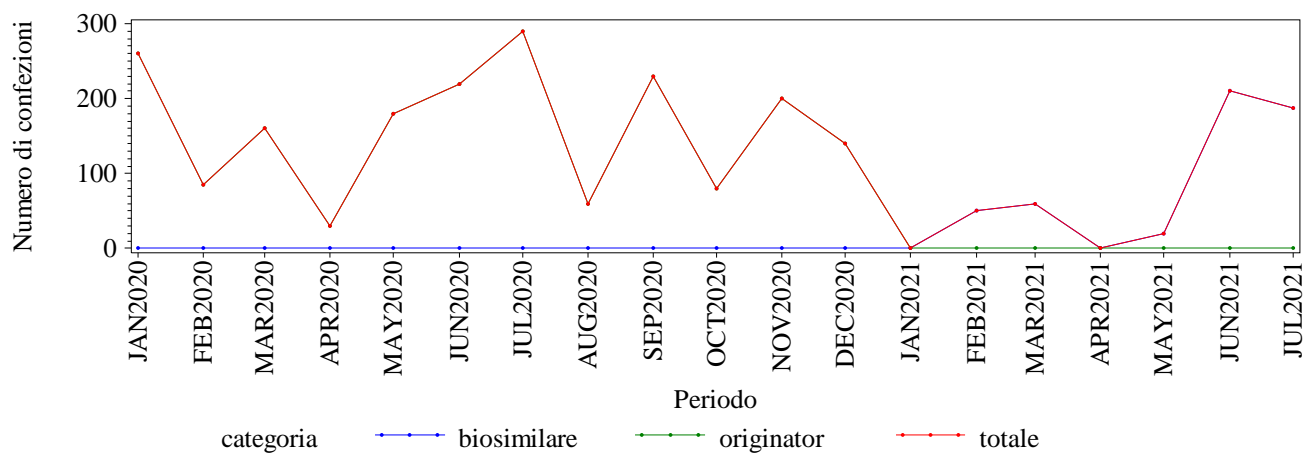
PROV. AUT. TRENTO. BEVACIZUMAB - Andamento mensile dei consumi (confezioni)

Elaborazione AIFA – Ufficio Monitoraggio della spesa farmaceutica
 Dato NSIS/Tracciabilita' aggiornato lug-2021

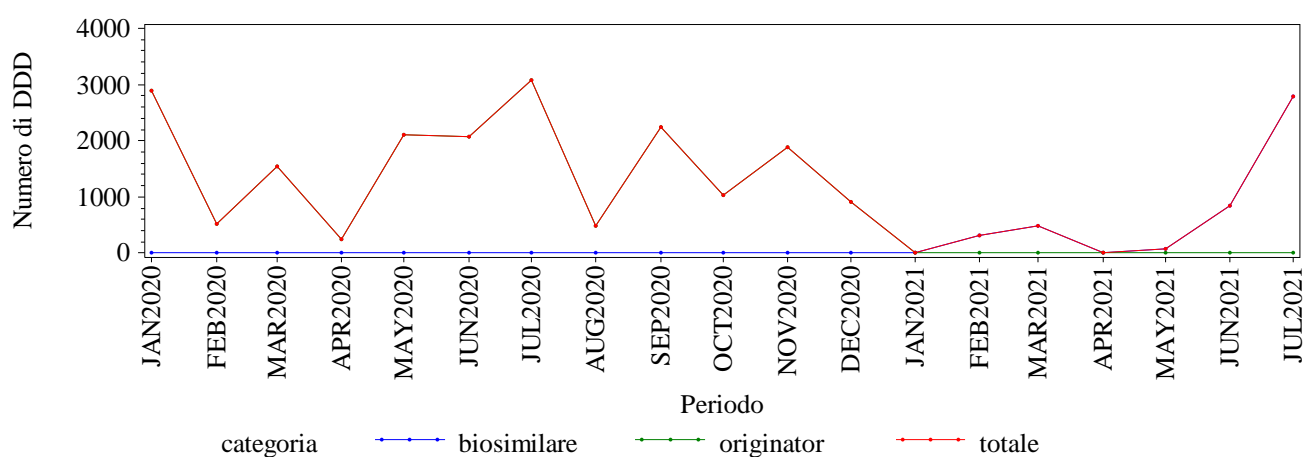
PROV. AUT. TRENTO. BEVACIZUMAB - Andamento mensile dei consumi (DDD)

Elaborazione AIFA – Ufficio Monitoraggio della spesa farmaceutica
 Dato NSIS/Tracciabilita' aggiornato lug-2021

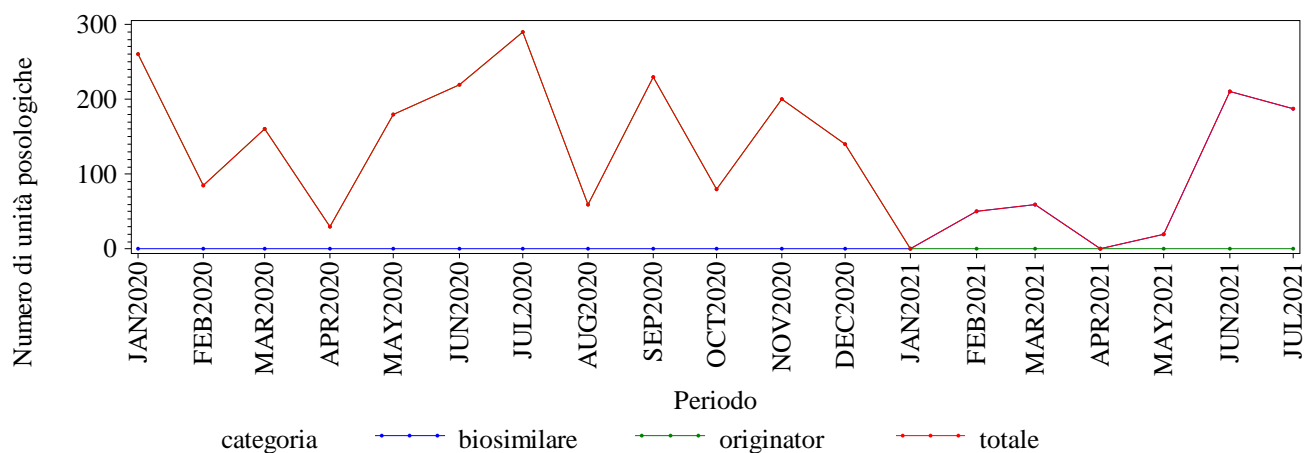
PROV. AUT. TRENTO. BEVACIZUMAB - Andamento mensile dei consumi (unità posologiche)

Elaborazione AIFA – Ufficio Monitoraggio della spesa farmaceutica
 Dato NSIS/Tracciabilita' aggiornato lug-2021

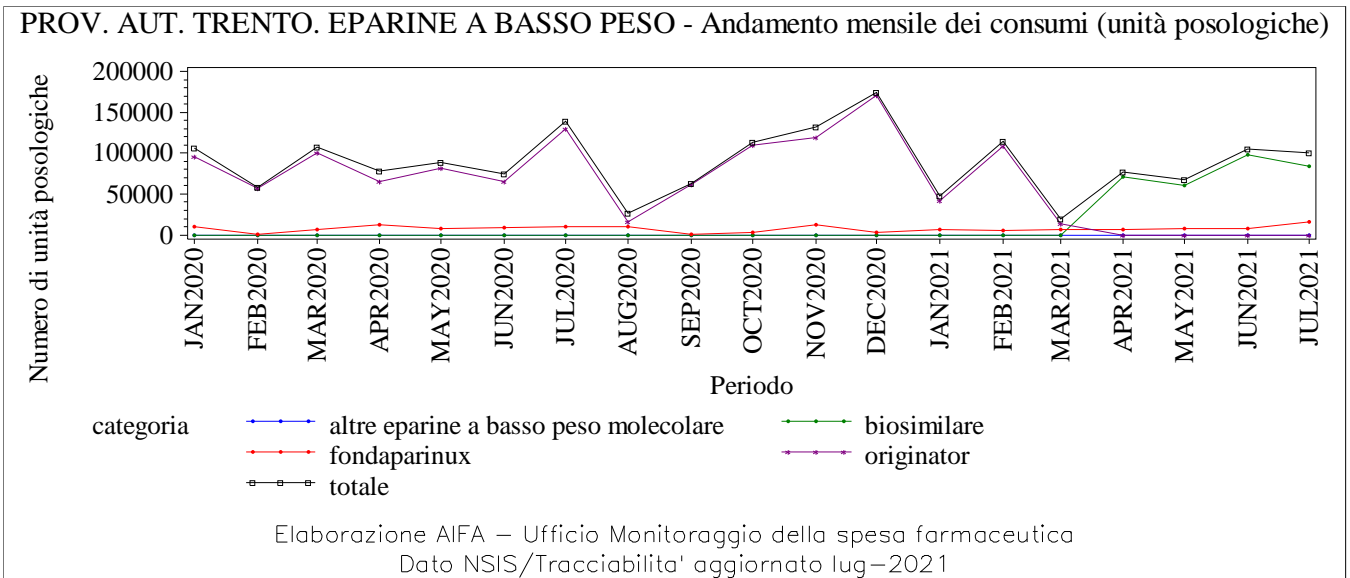
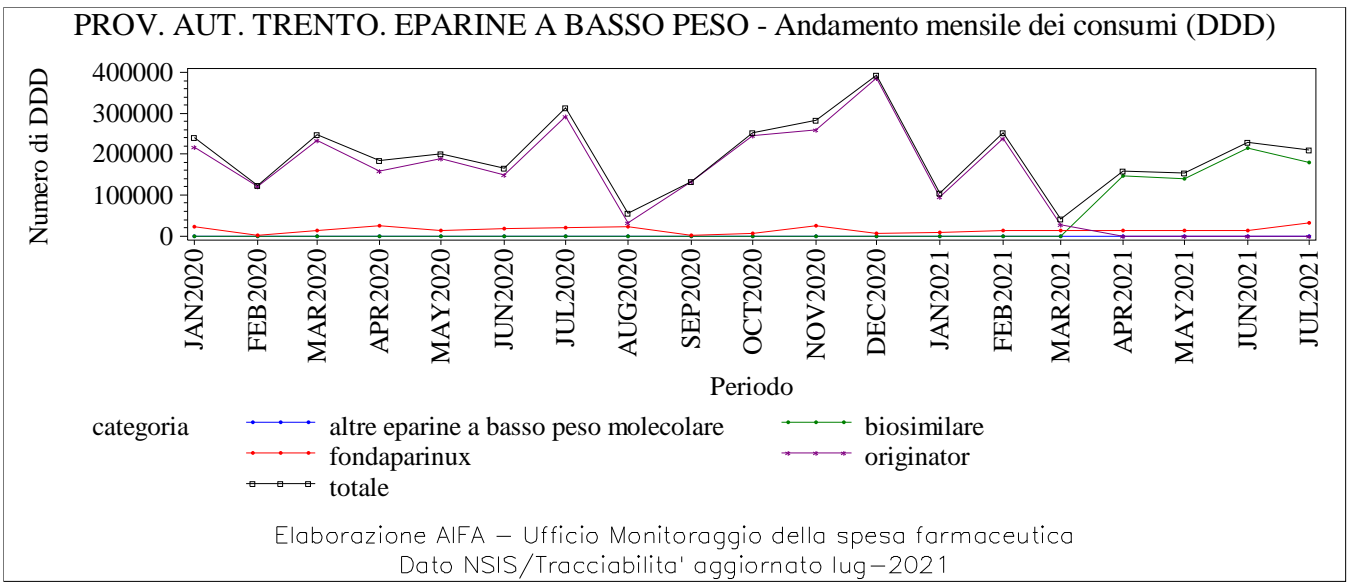
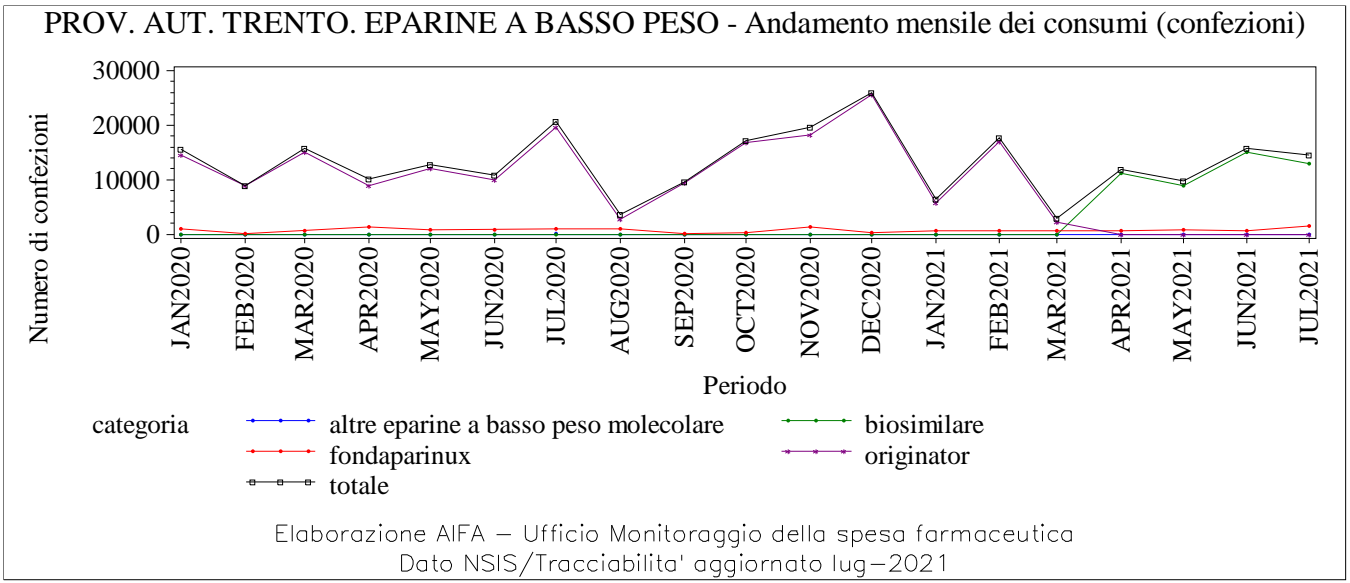

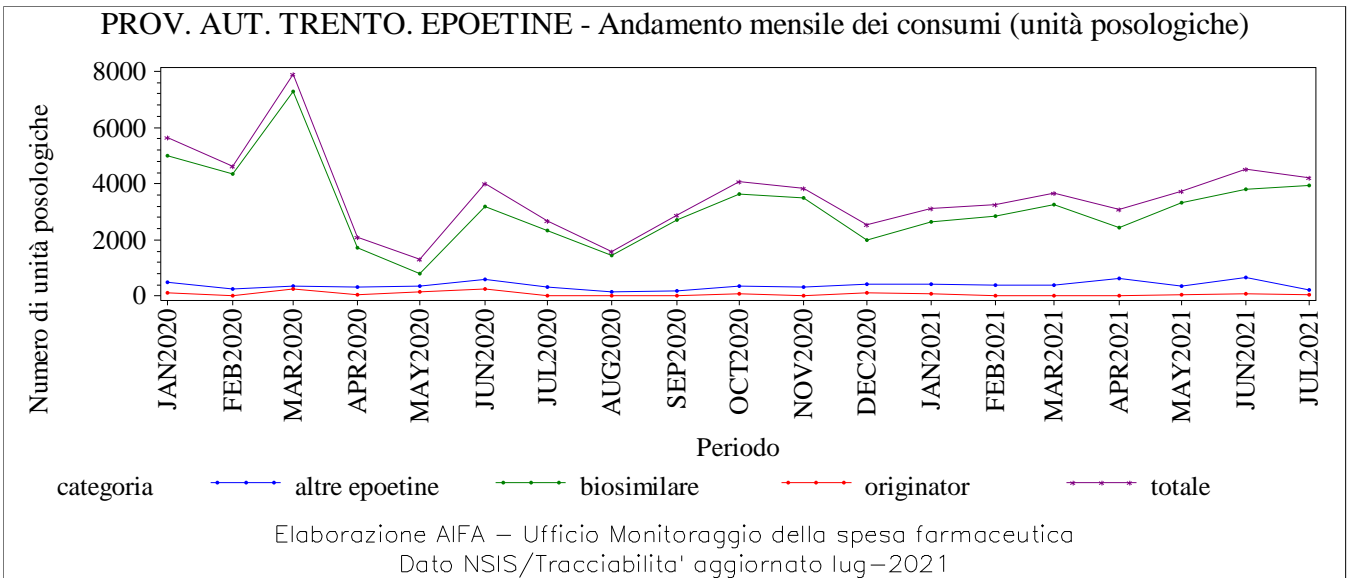
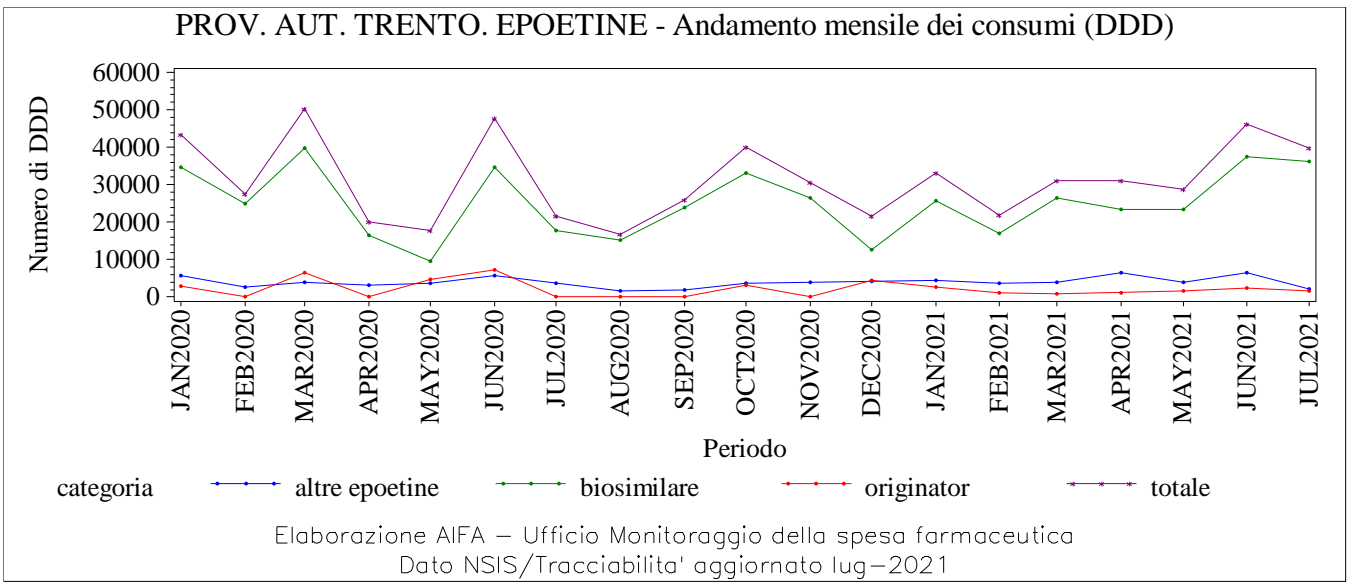
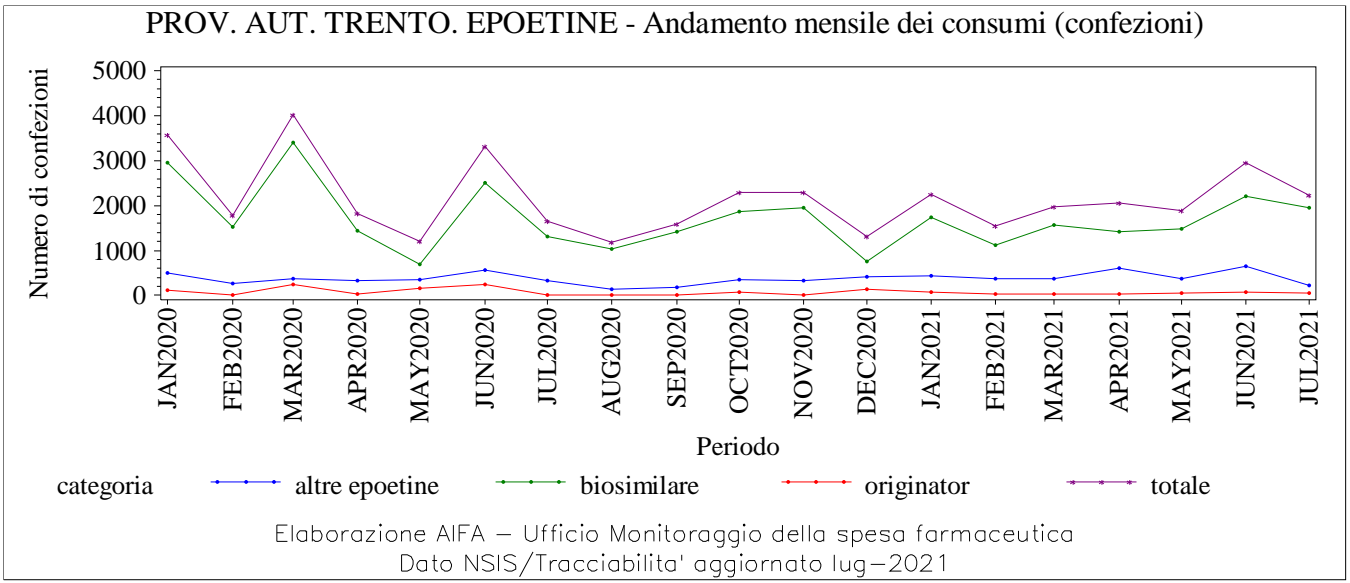

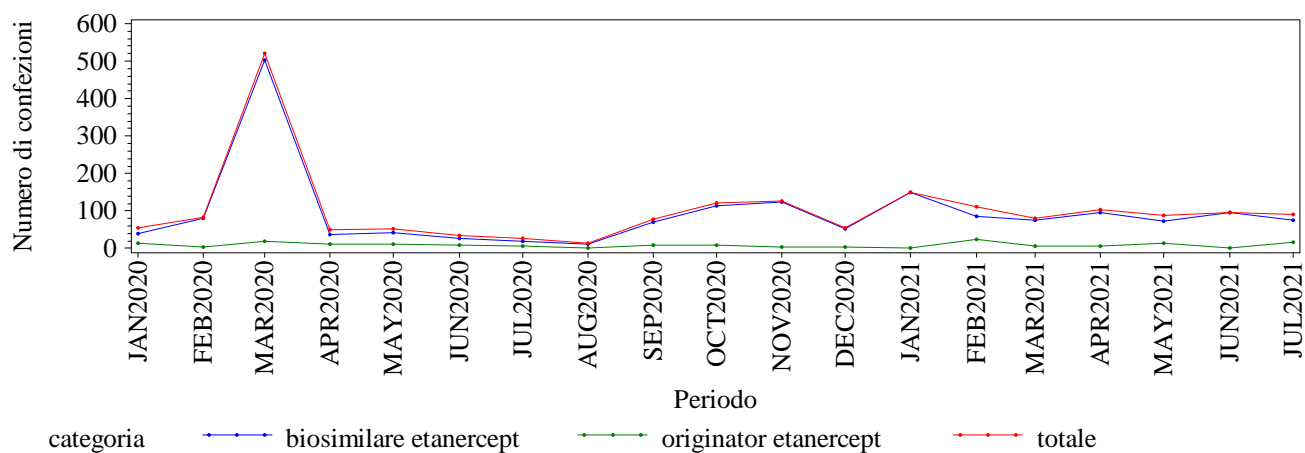
PROV. AUT. TRENTO. ETANERCEPT - Andamento mensile dei consumi (confezioni)

Elaborazione AIFA – Ufficio Monitoraggio della spesa farmaceutica
Dato NSIS/Tracciabilita' aggiornato lug-2021

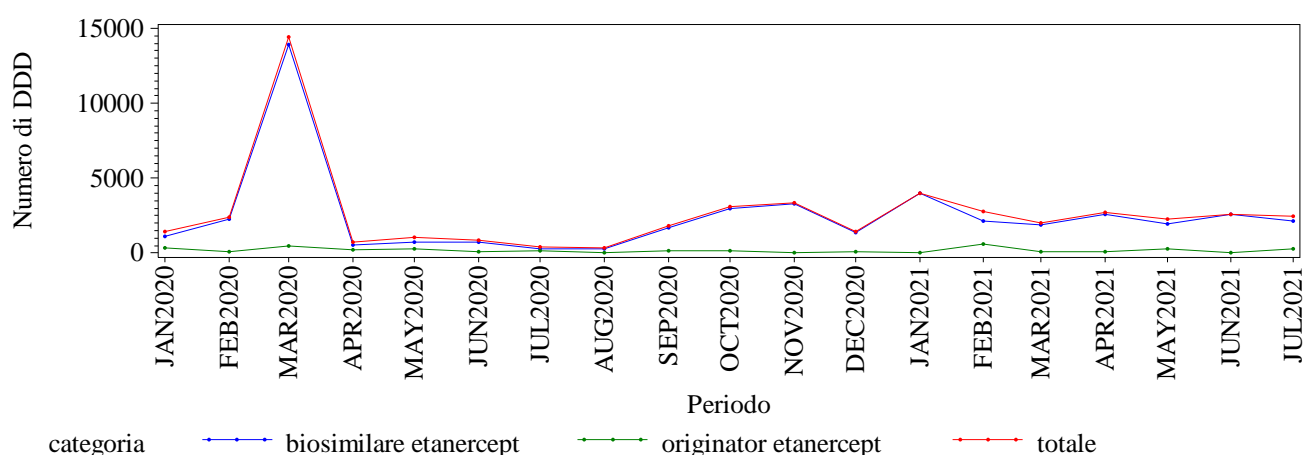
PROV. AUT. TRENTO. ETANERCEPT - Andamento mensile dei consumi (DDD)

Elaborazione AIFA – Ufficio Monitoraggio della spesa farmaceutica
Dato NSIS/Tracciabilita' aggiornato lug-2021

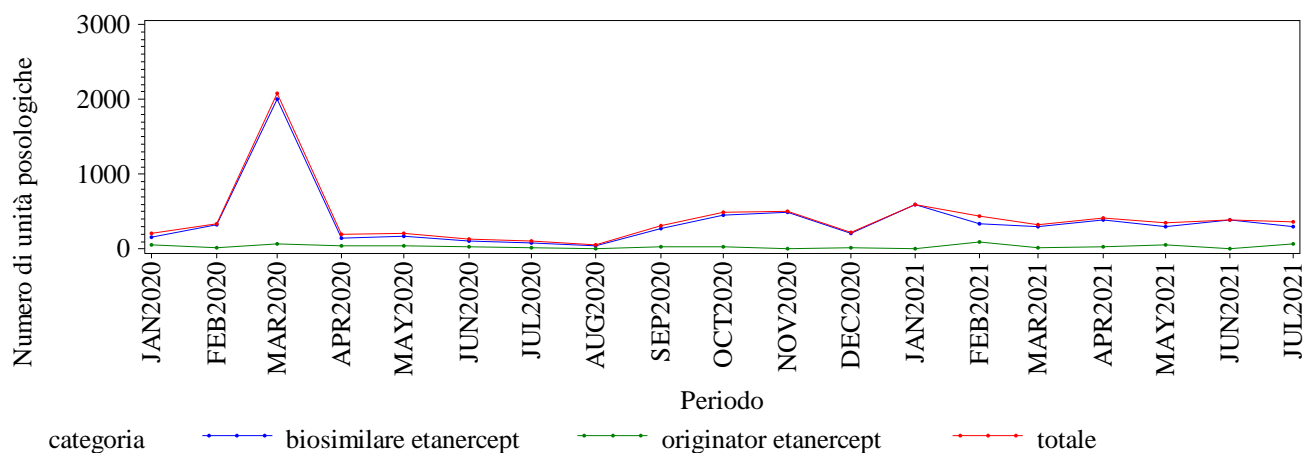
PROV. AUT. TRENTO. ETANERCEPT - Andamento mensile dei consumi (unità posologiche)

Elaborazione AIFA – Ufficio Monitoraggio della spesa farmaceutica
Dato NSIS/Tracciabilita' aggiornato lug-2021

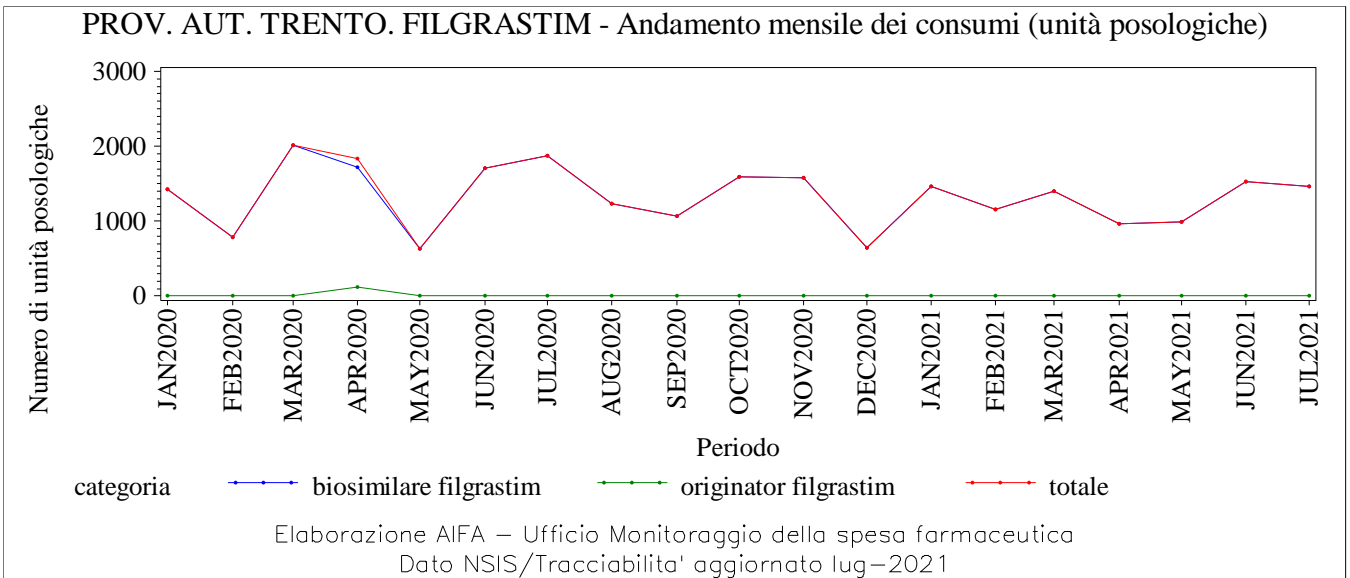
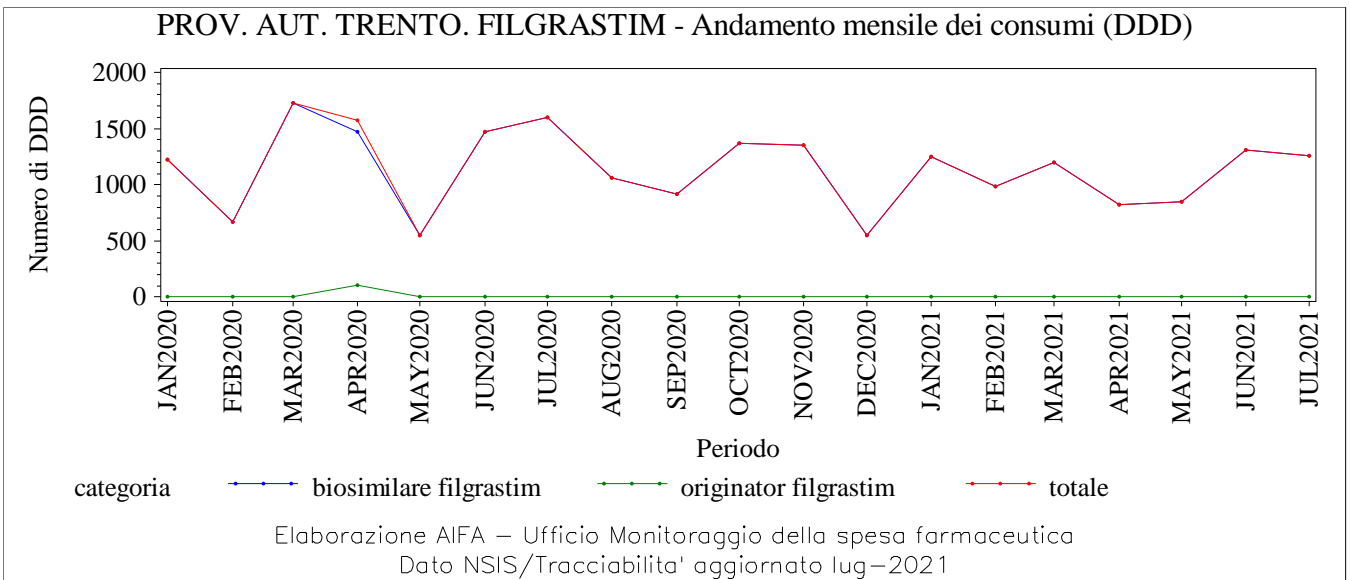
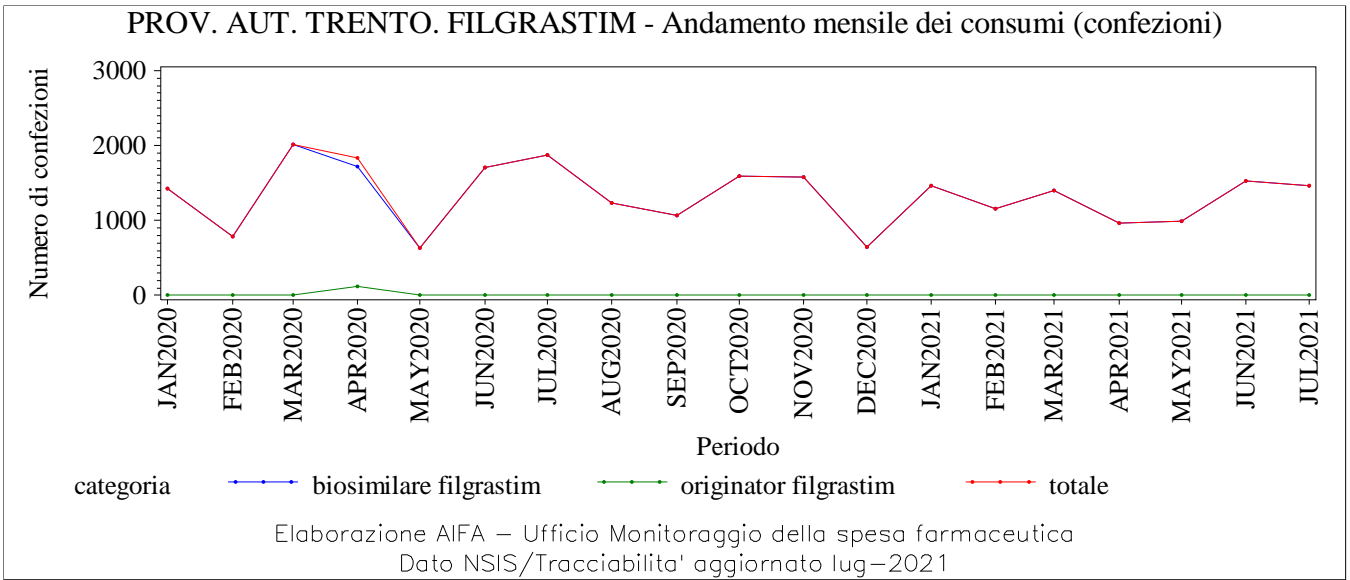

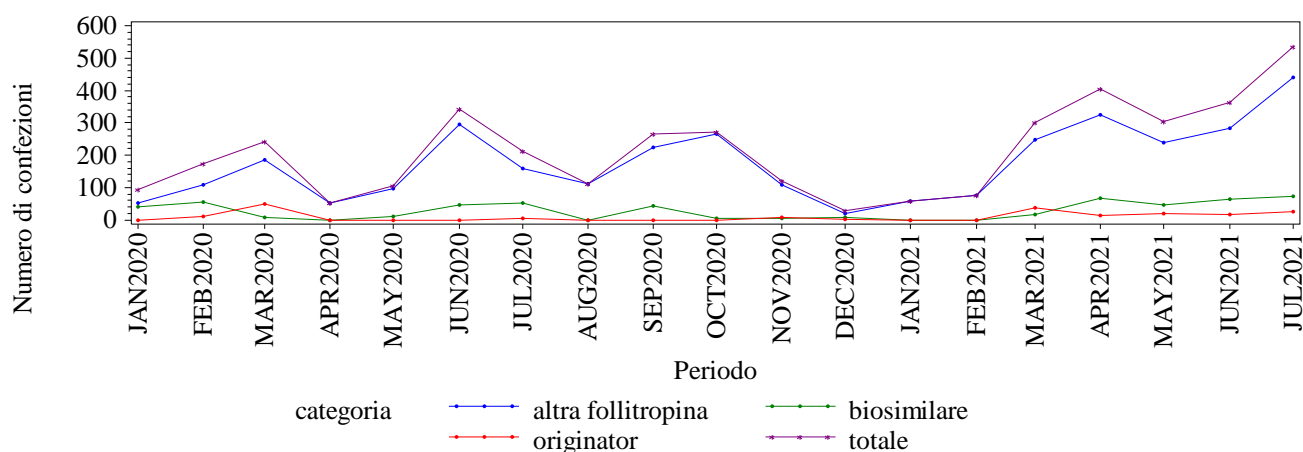
PROV. AUT. TRENTO. FOLLITROPINE - Andamento mensile dei consumi (confezioni)

Elaborazione AIFA – Ufficio Monitoraggio della spesa farmaceutica
Dato NSIS/Tracciabilita' aggiornato lug-2021

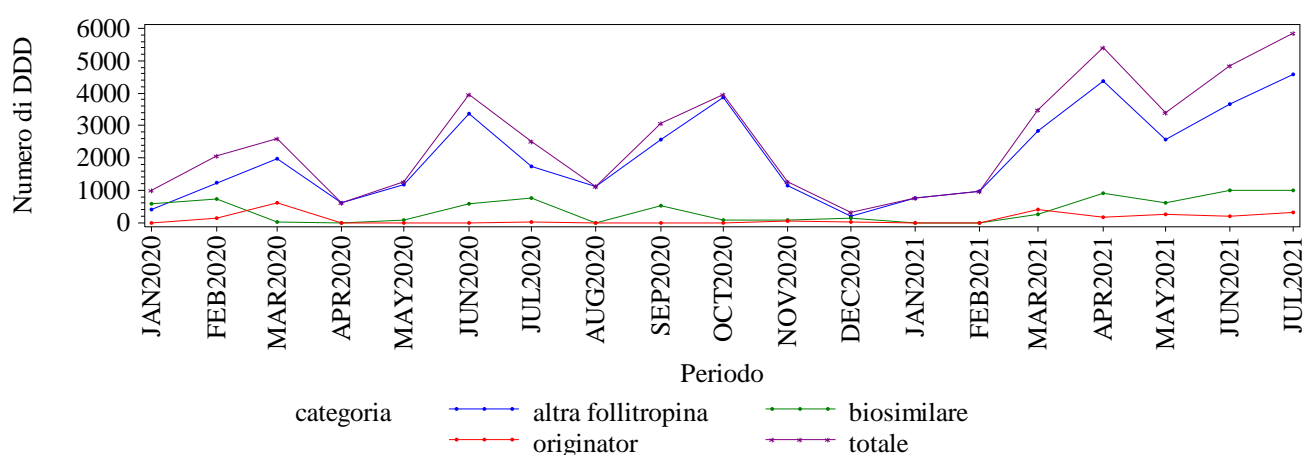
PROV. AUT. TRENTO. FOLLITROPINE - Andamento mensile dei consumi (DDD)

Elaborazione AIFA – Ufficio Monitoraggio della spesa farmaceutica
Dato NSIS/Tracciabilita' aggiornato lug-2021

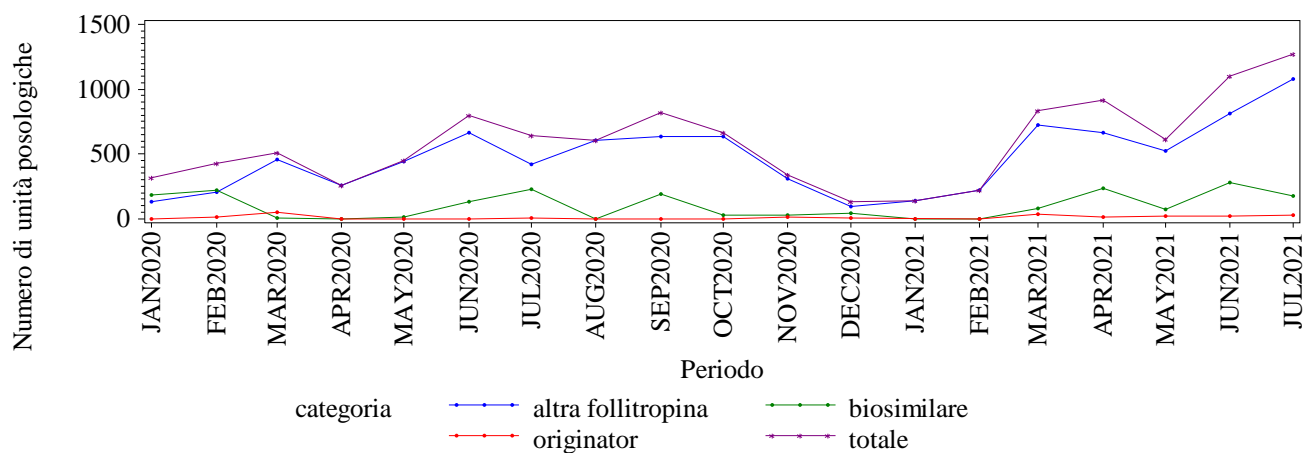
PROV. AUT. TRENTO. FOLLITROPINE - Andamento mensile dei consumi (unità posologiche)

Elaborazione AIFA – Ufficio Monitoraggio della spesa farmaceutica
Dato NSIS/Tracciabilita' aggiornato lug-2021

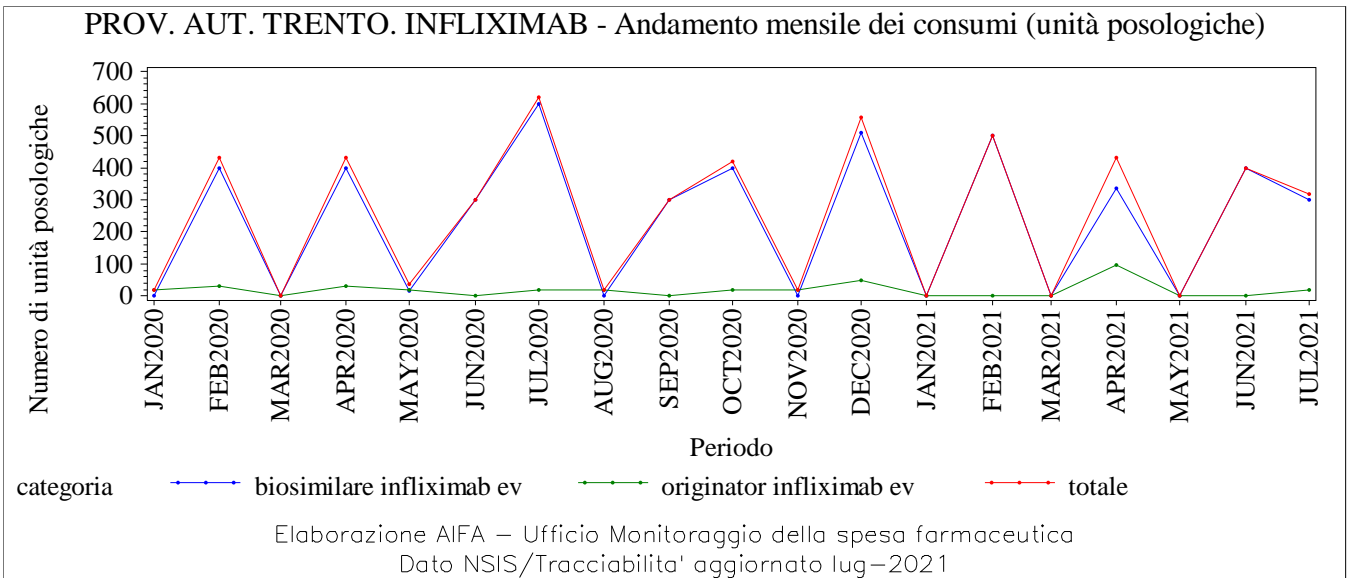
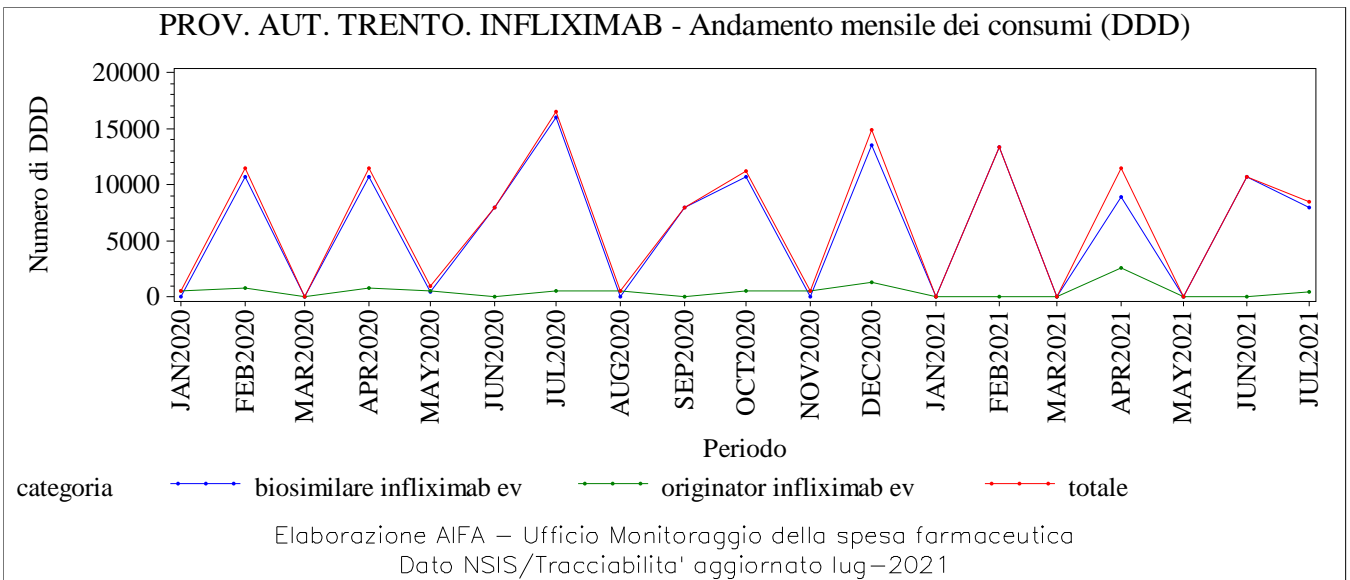
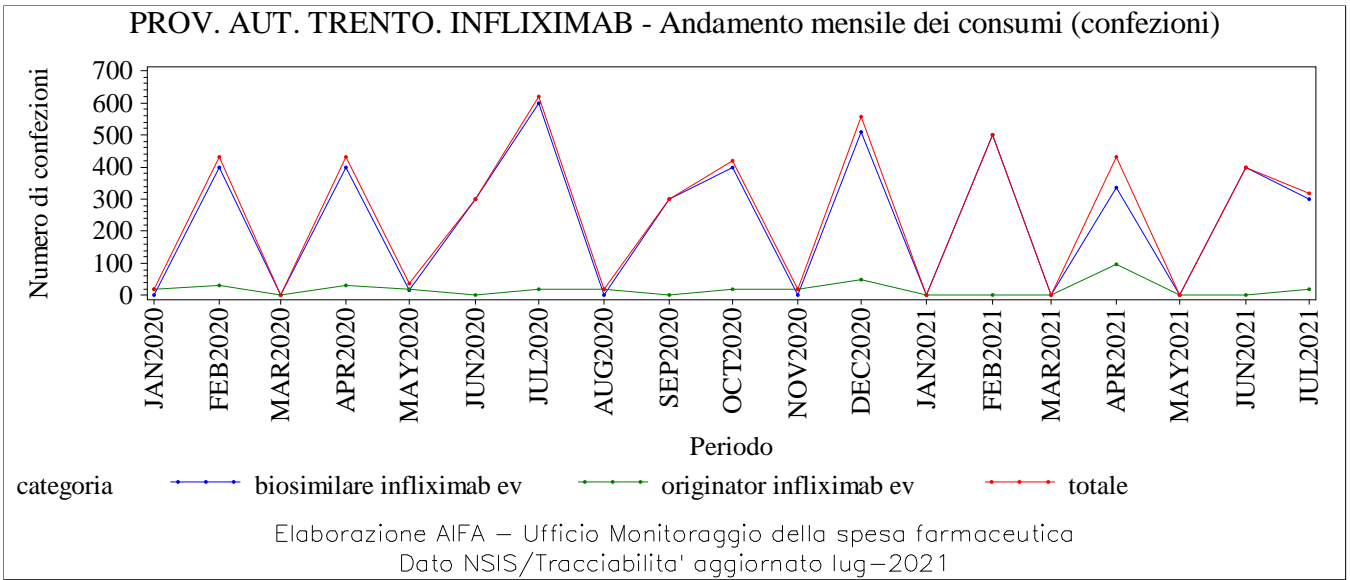

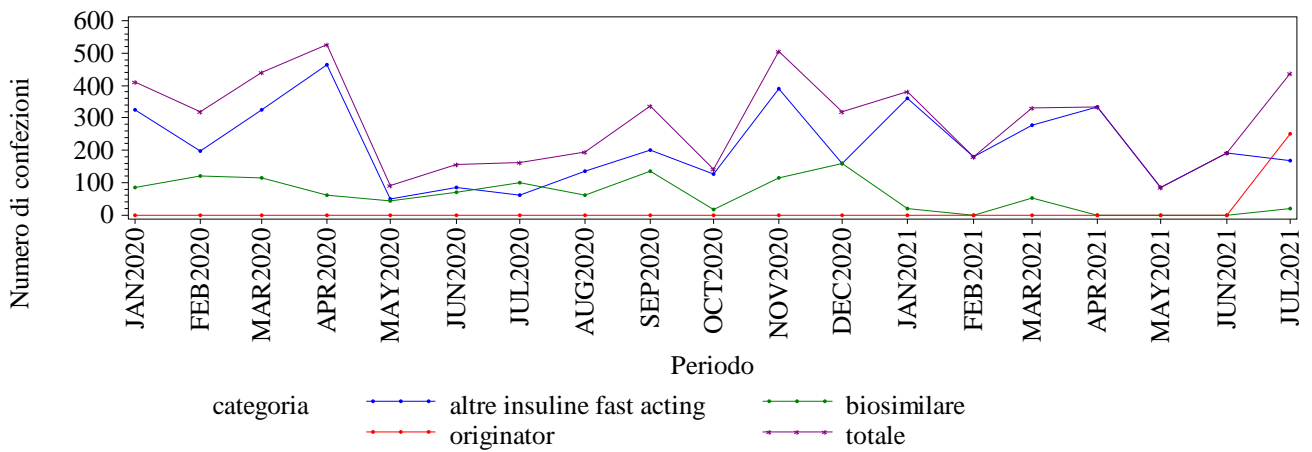
PROV. AUT. TRENTO. INSULINE FAST ACTING - Andamento mensile dei consumi (confezioni)

Elaborazione AIFA – Ufficio Monitoraggio della spesa farmaceutica
Dato NSIS/Tracciabilita' aggiornato lug-2021

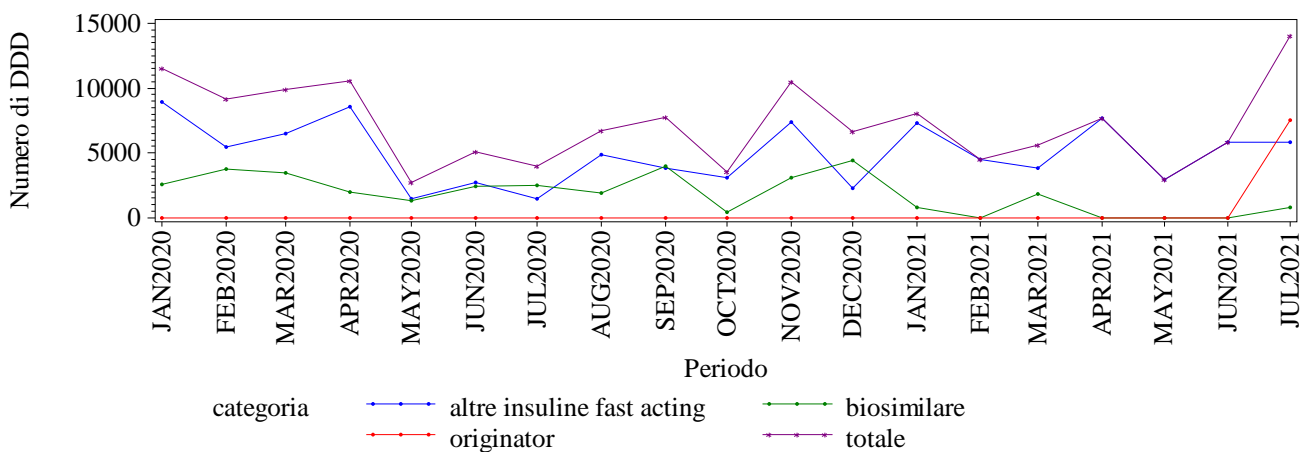
PROV. AUT. TRENTO. INSULINE FAST ACTING - Andamento mensile dei consumi (DDD)

Elaborazione AIFA – Ufficio Monitoraggio della spesa farmaceutica
Dato NSIS/Tracciabilita' aggiornato lug-2021

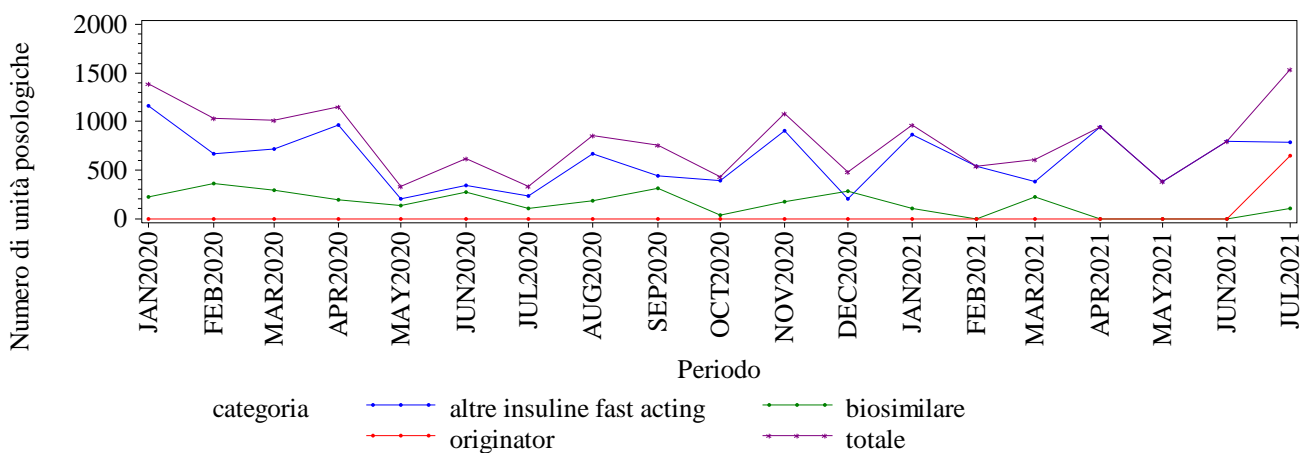
PROV. AUT. TRENTO. INSULINE FAST ACTING - Andamento mensile dei consumi (unità posologiche)

Elaborazione AIFA – Ufficio Monitoraggio della spesa farmaceutica
Dato NSIS/Tracciabilita' aggiornato lug-2021

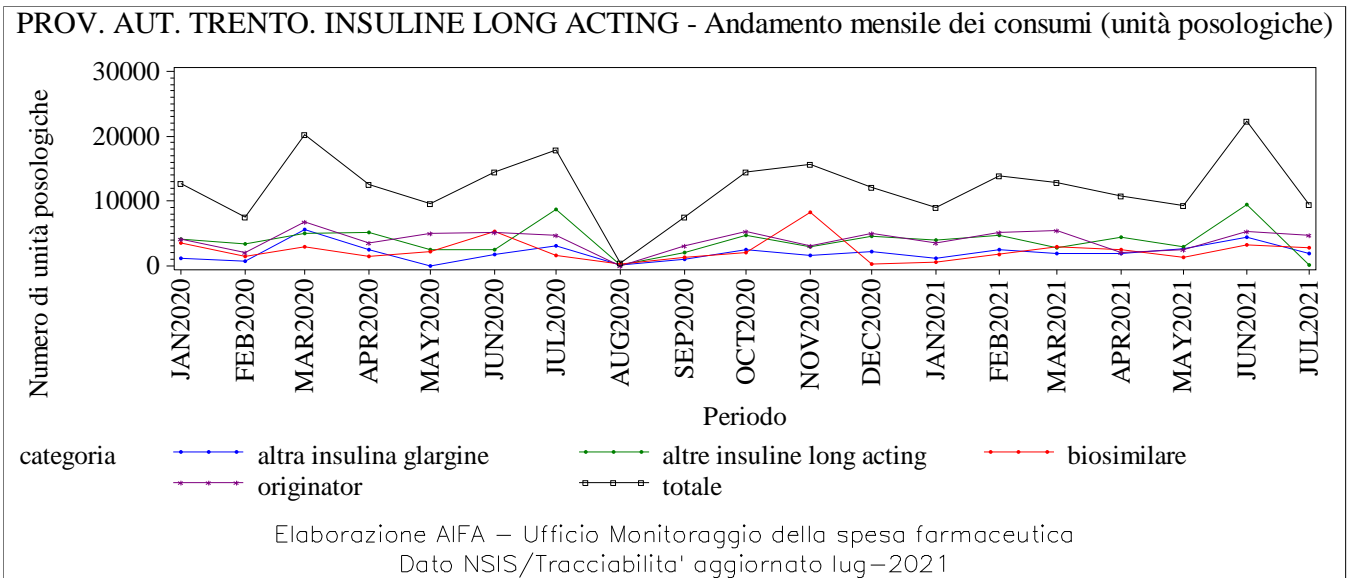
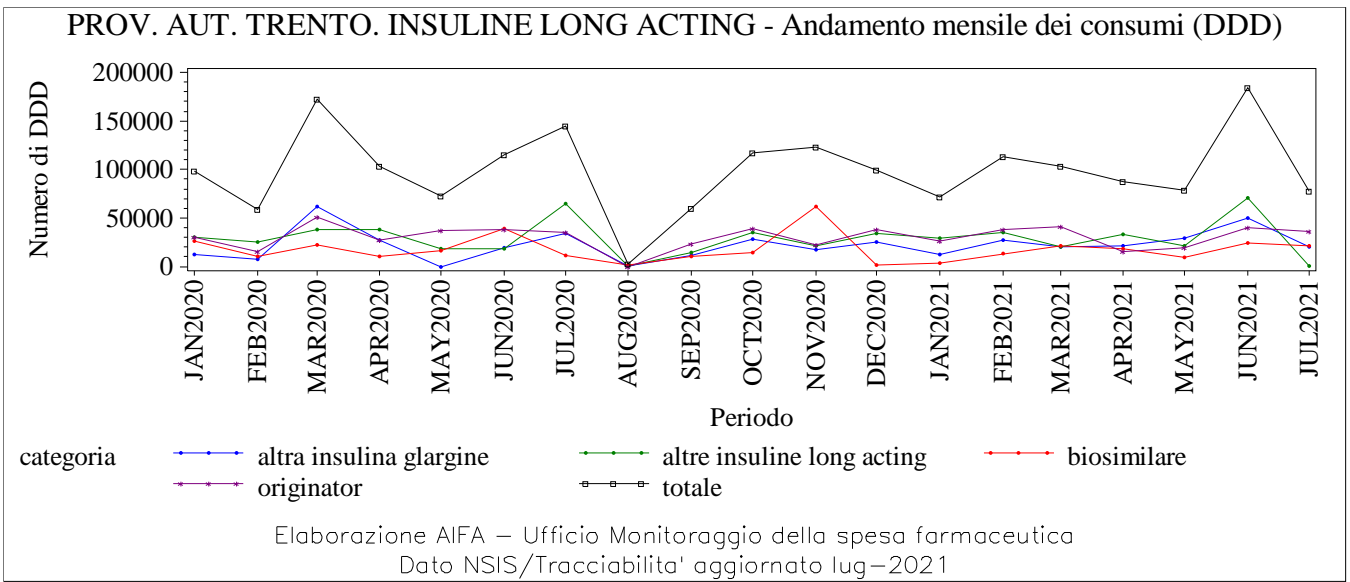
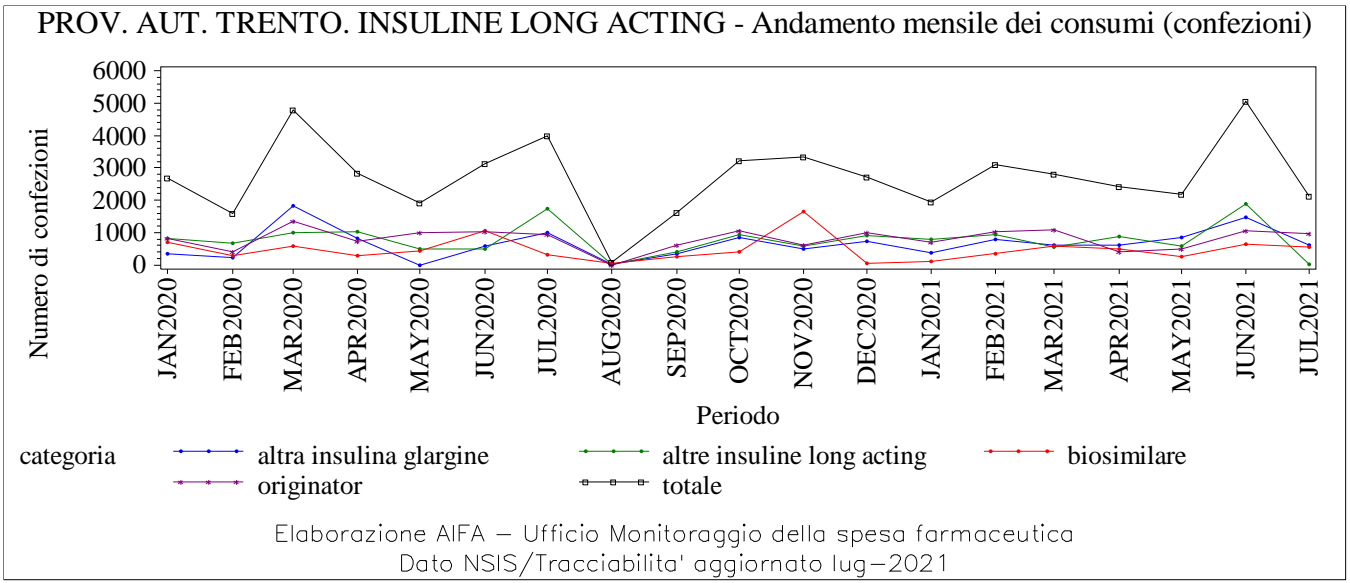

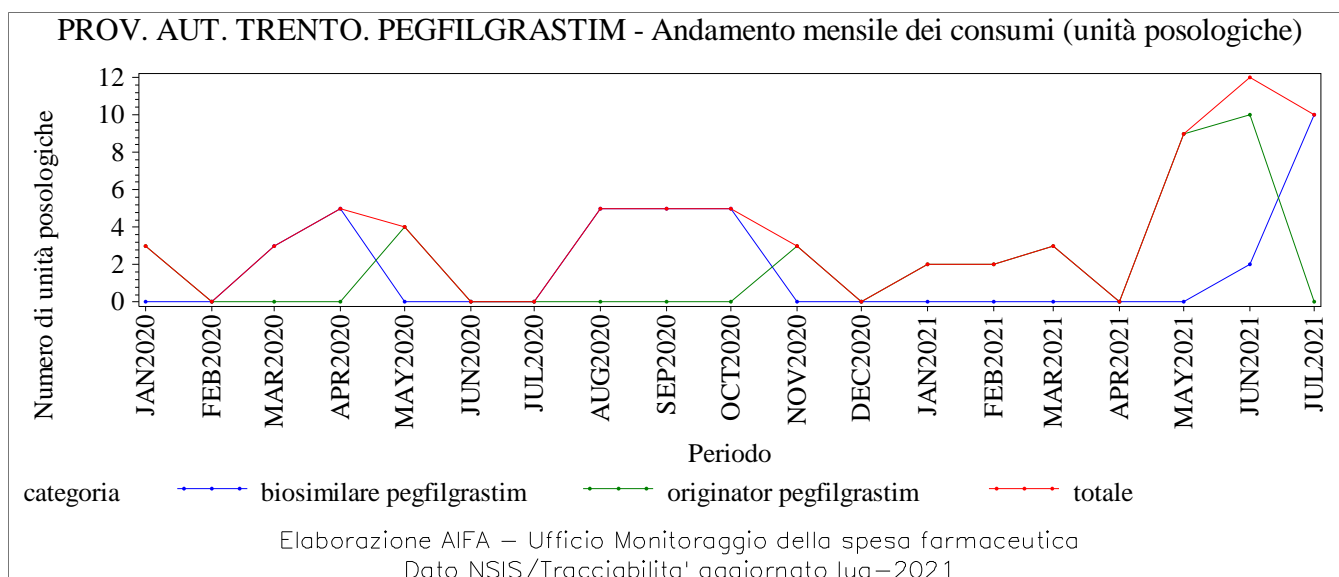
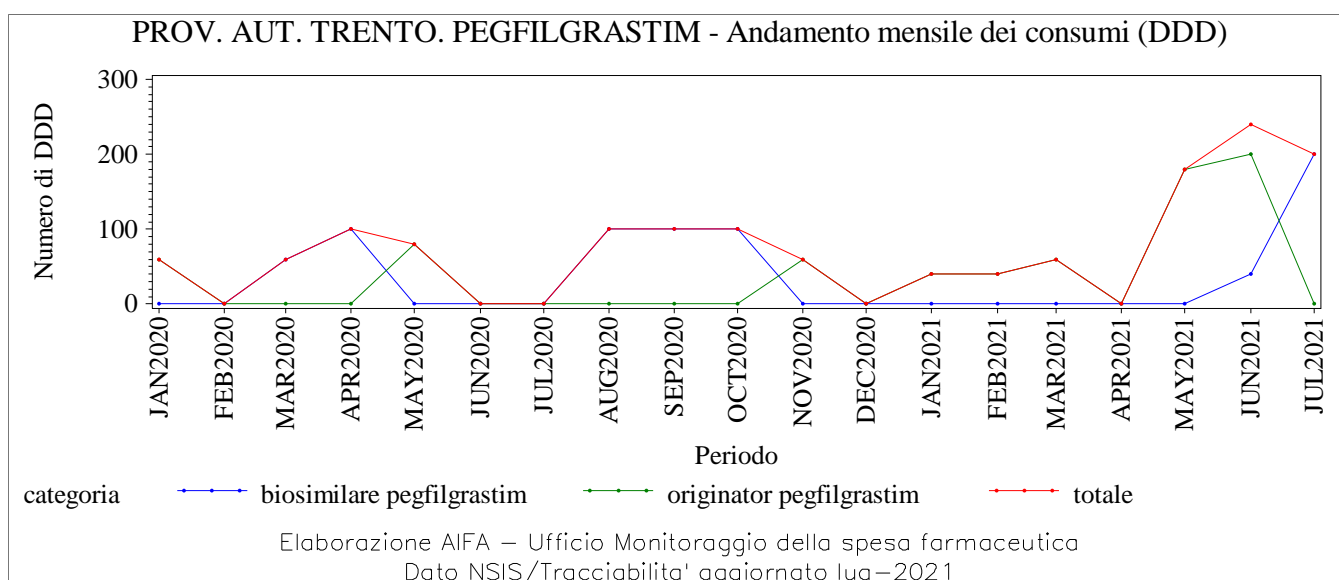
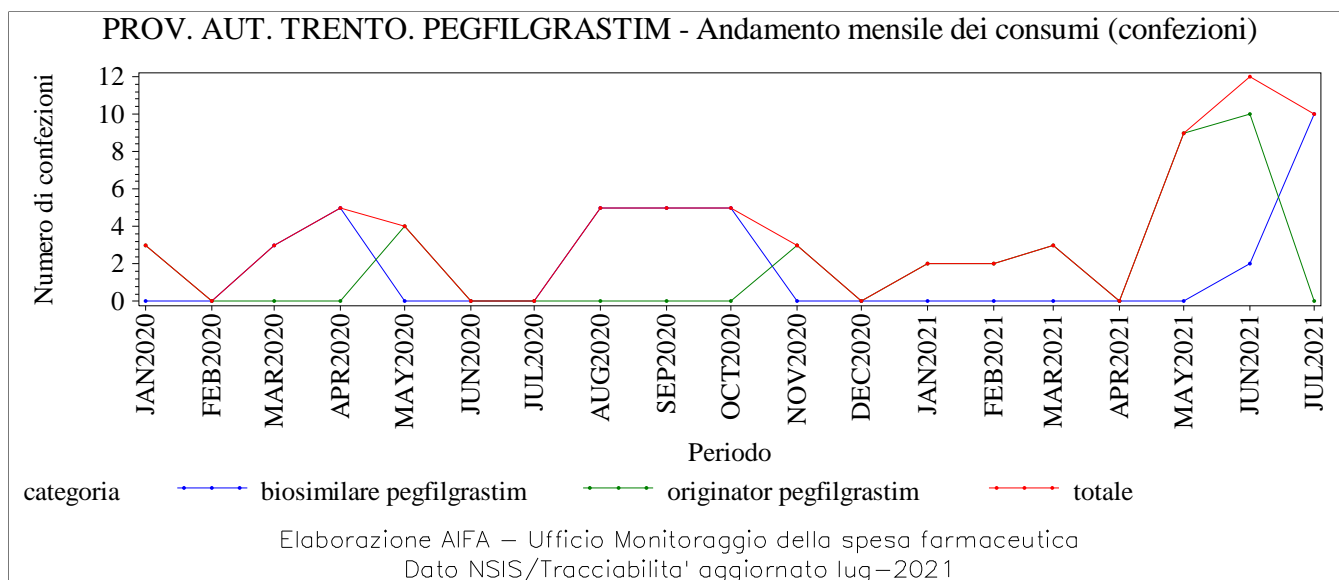

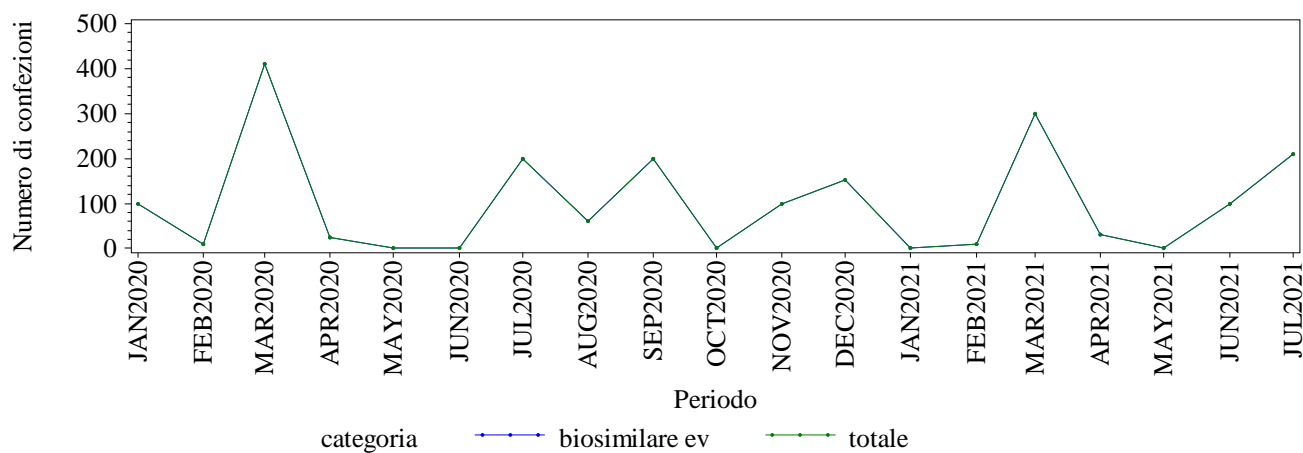
PROV. AUT. TRENTO. RITUXIMAB - Andamento mensile dei consumi (confezioni)

Elaborazione AIFA – Ufficio Monitoraggio della spesa farmaceutica
 Dato NSIS/Tracciabilita' aggiornato lug-2021

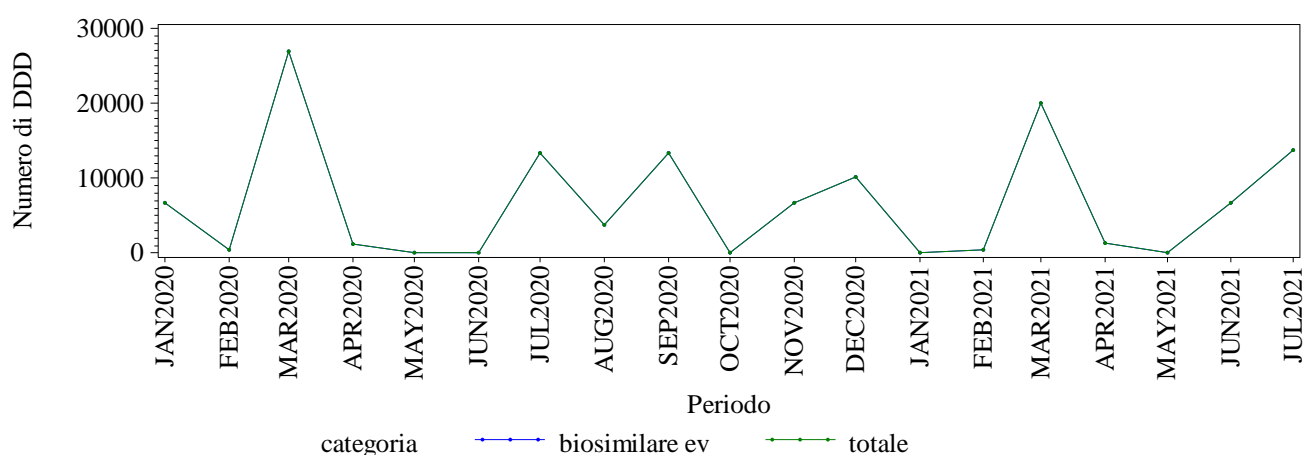
PROV. AUT. TRENTO. RITUXIMAB - Andamento mensile dei consumi (DDD)

Elaborazione AIFA – Ufficio Monitoraggio della spesa farmaceutica
 Dato NSIS/Tracciabilita' aggiornato lug-2021

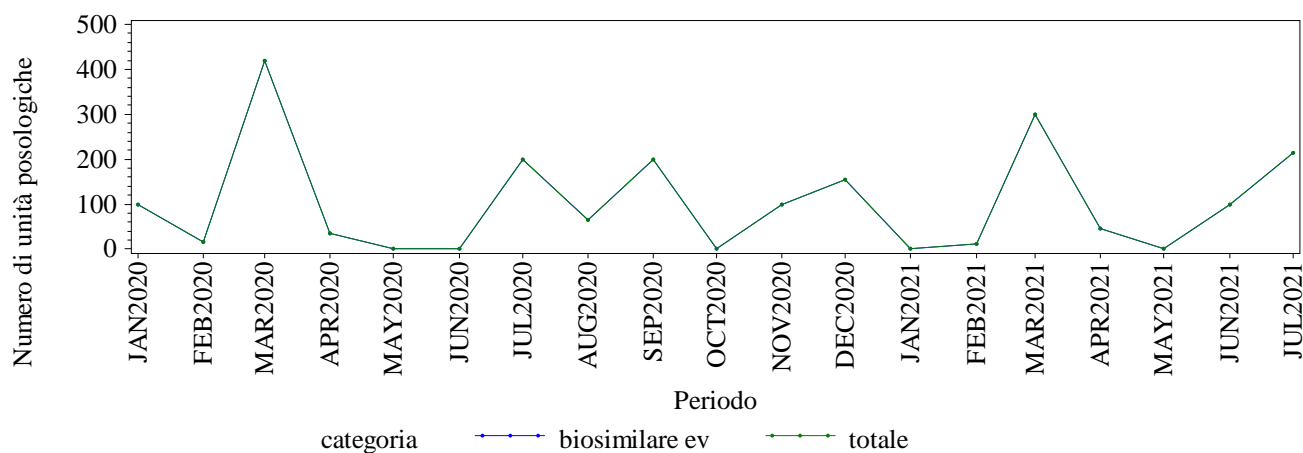
PROV. AUT. TRENTO. RITUXIMAB - Andamento mensile dei consumi (unità posologiche)

Elaborazione AIFA – Ufficio Monitoraggio della spesa farmaceutica
 Dato NSIS/Tracciabilita' aggiornato lug-2021

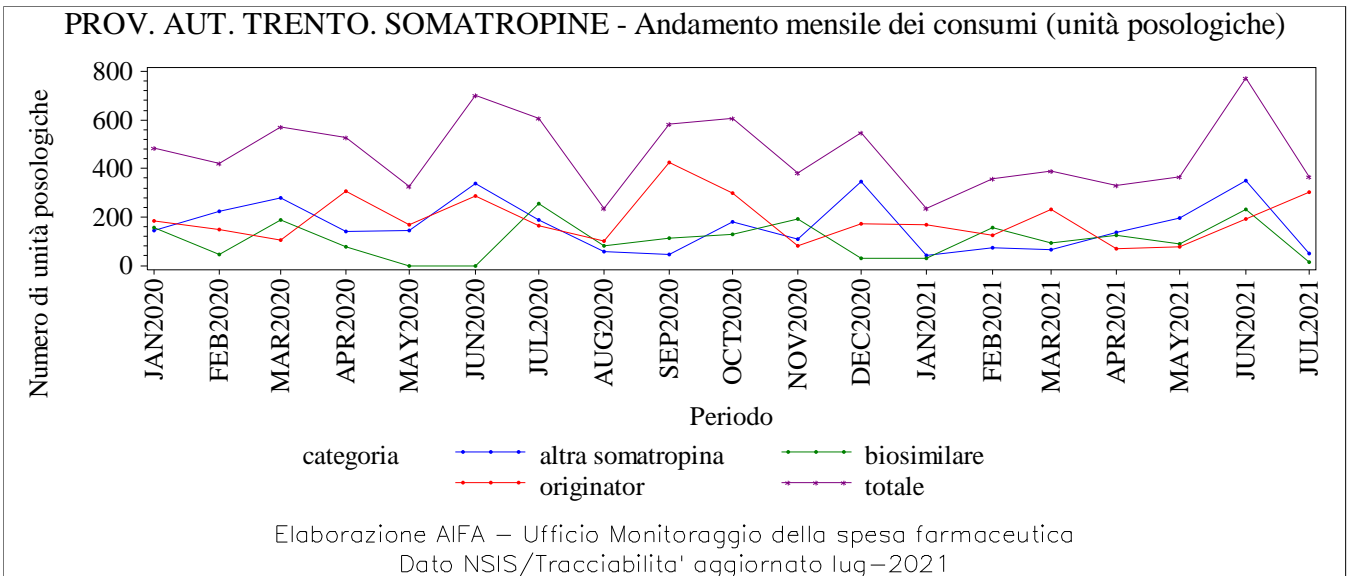
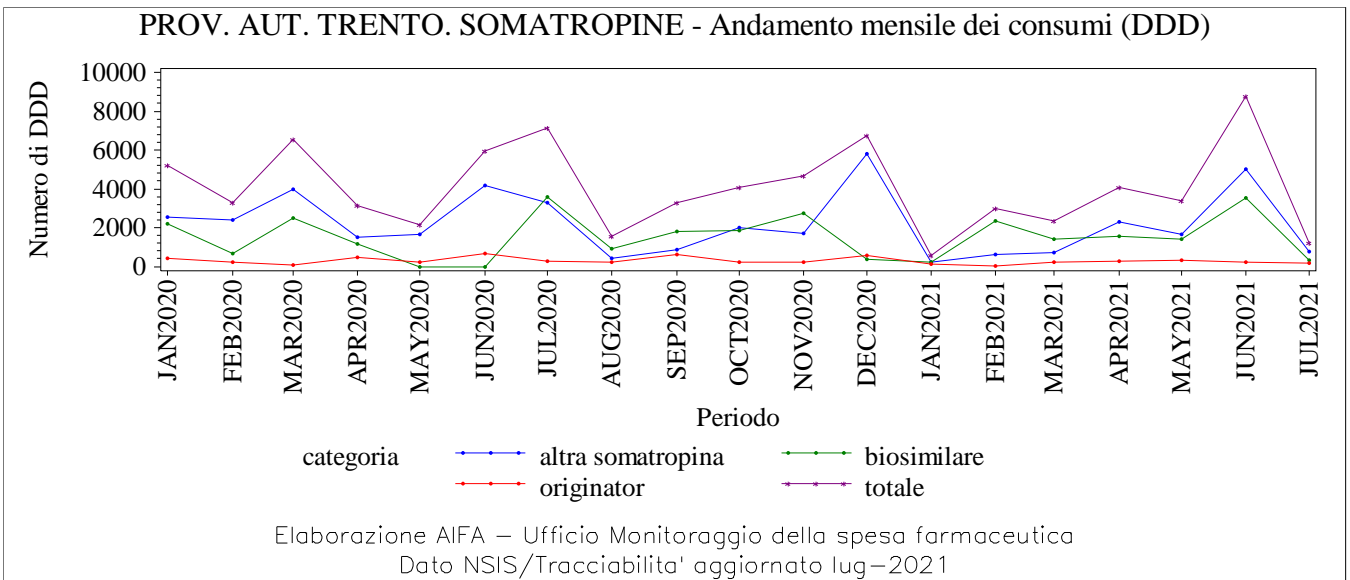
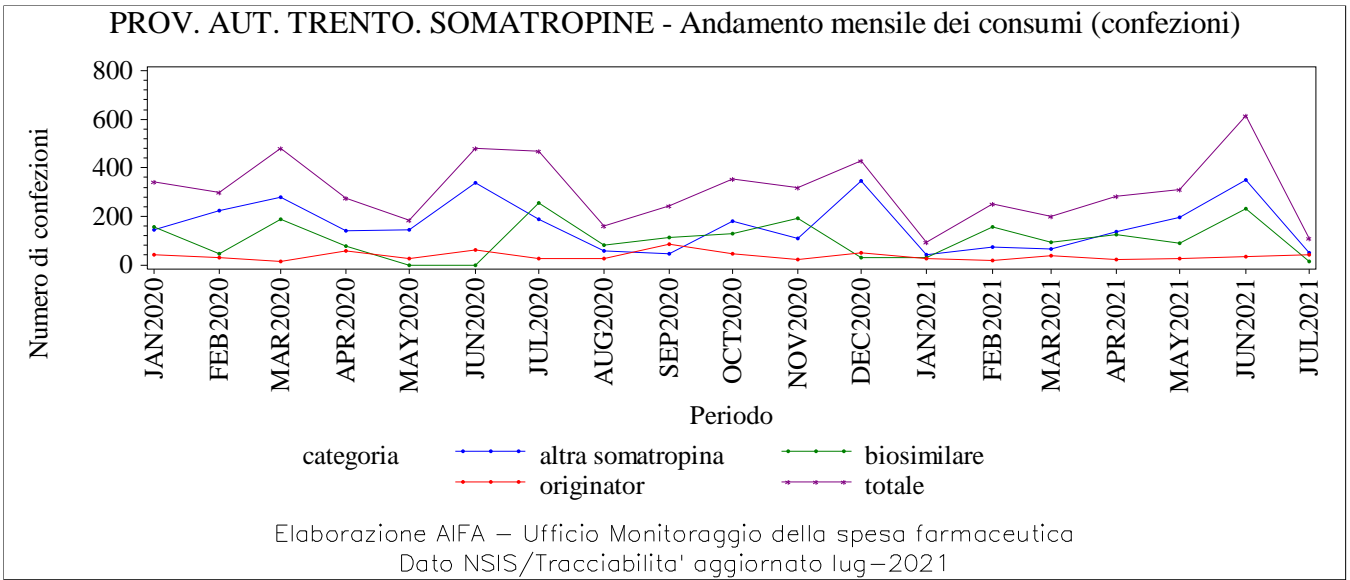

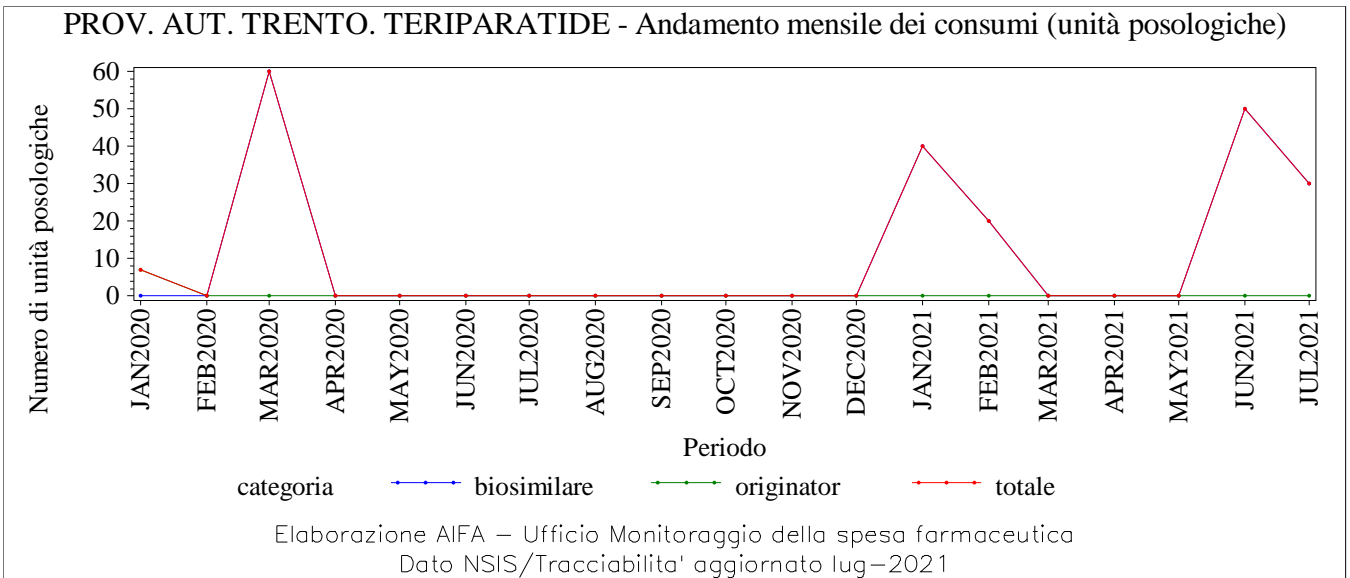
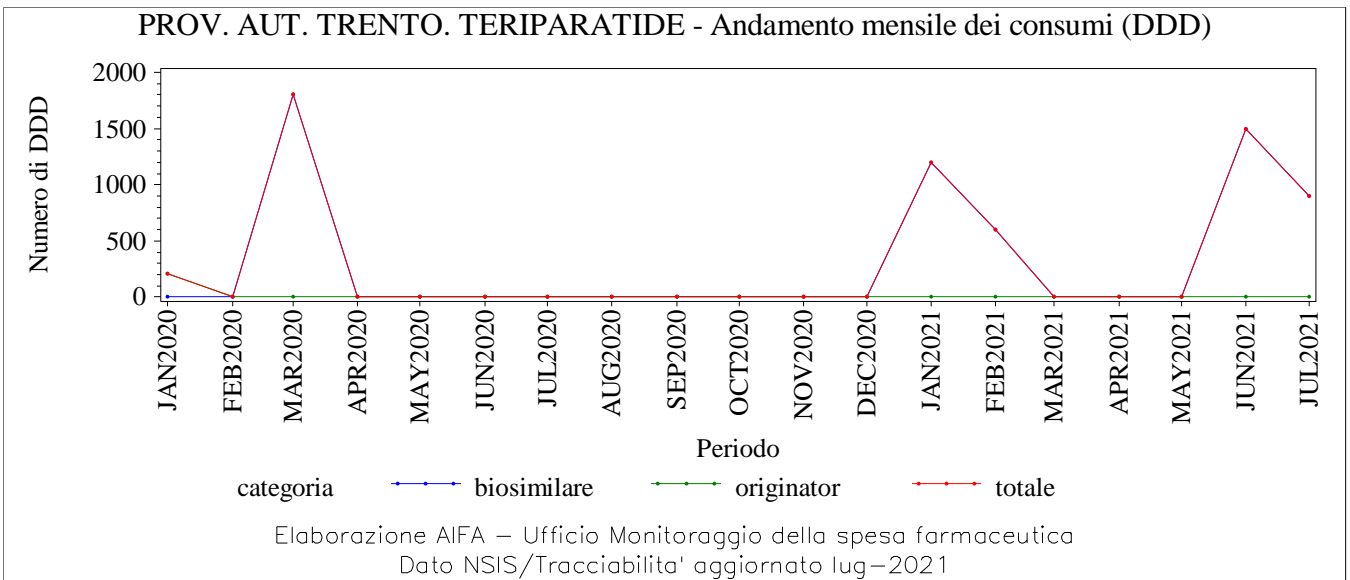
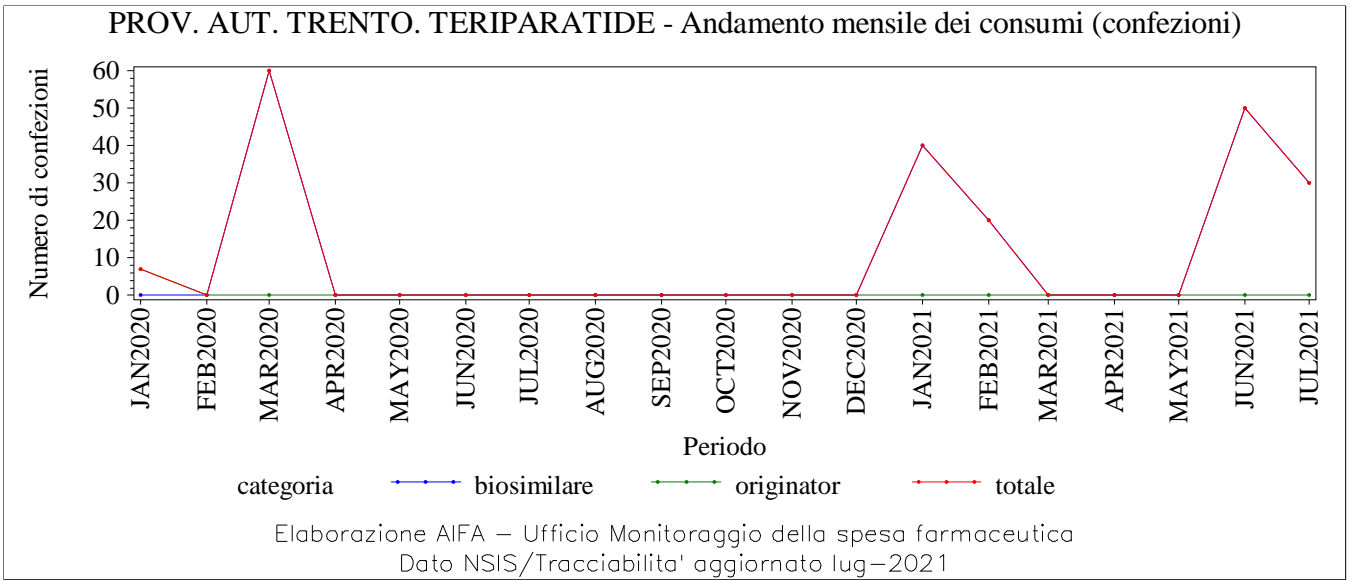

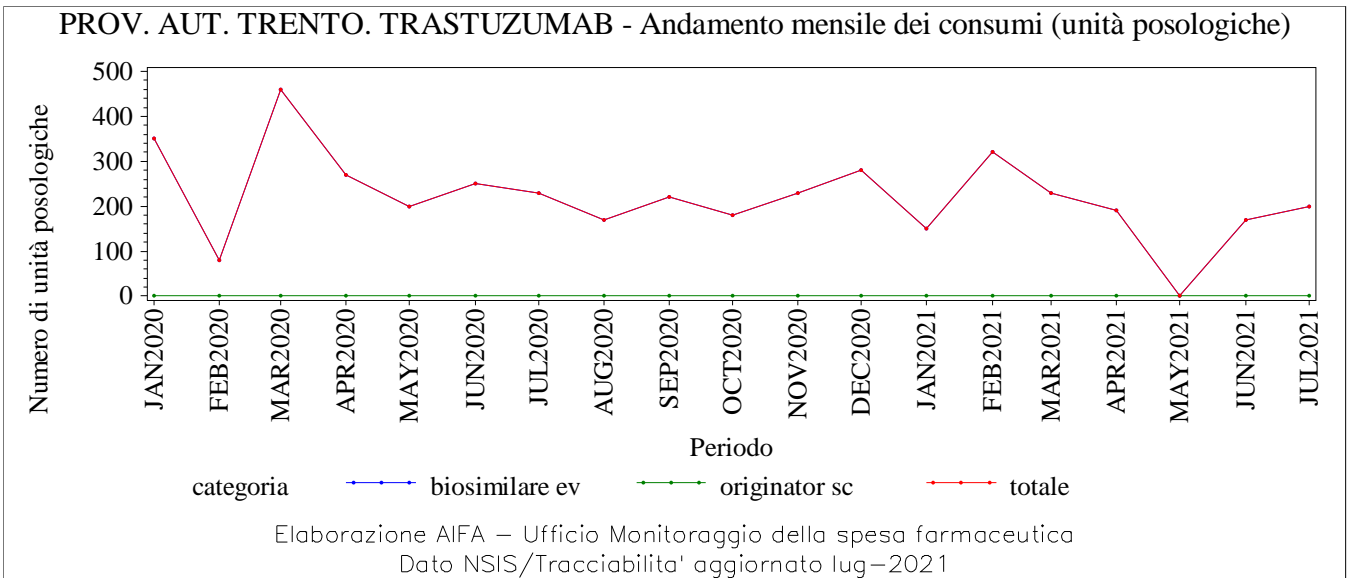
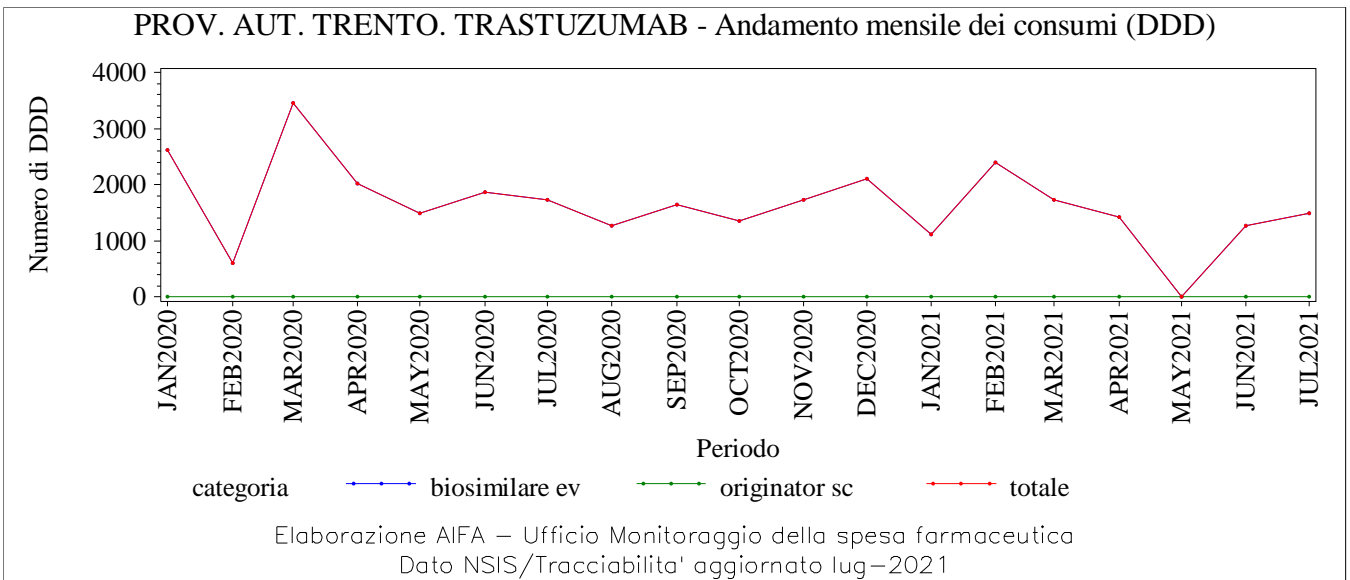
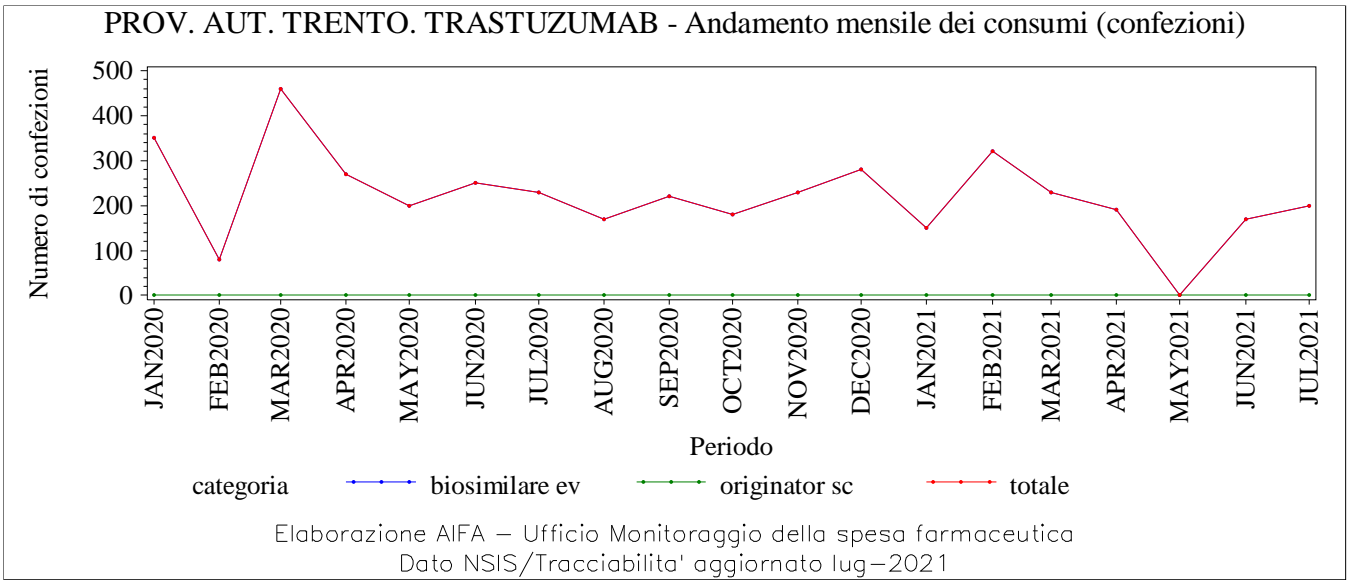

**PUGLIA. Trend mensile consumo
(confezioni, DDD, unità posologiche)**

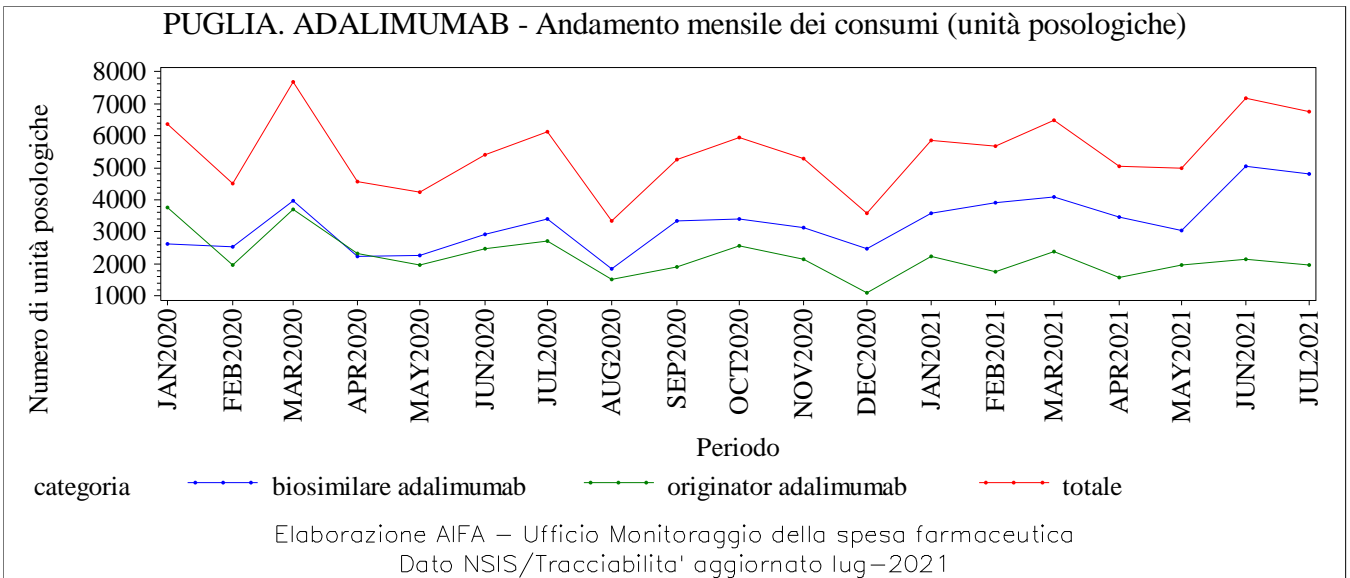
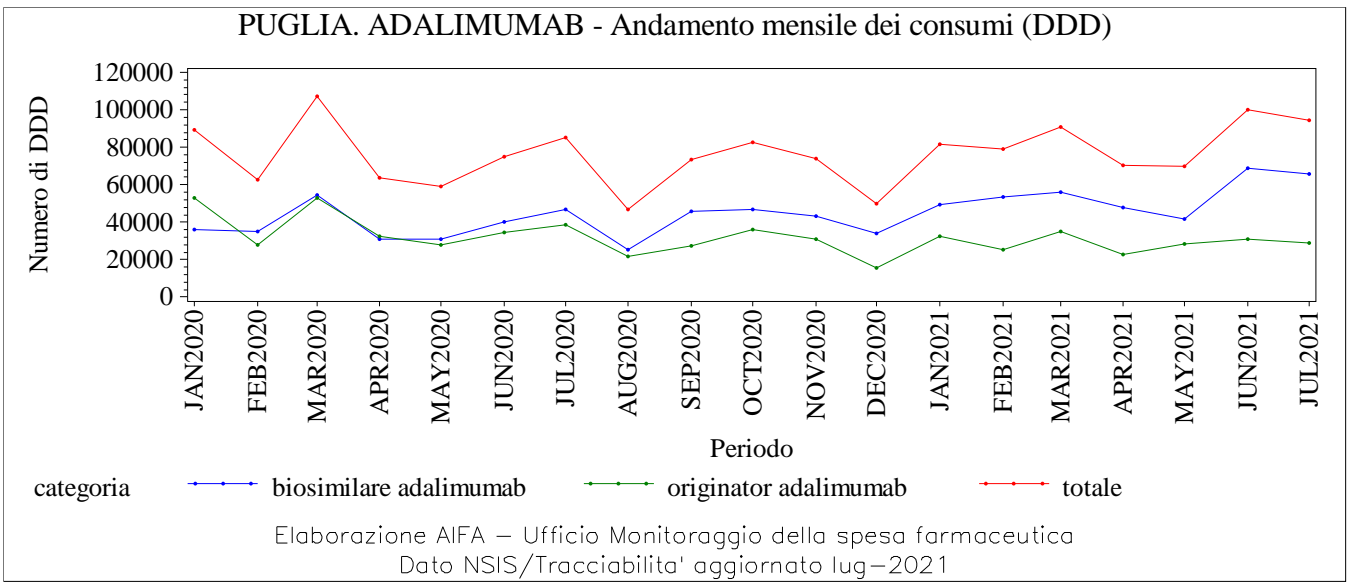
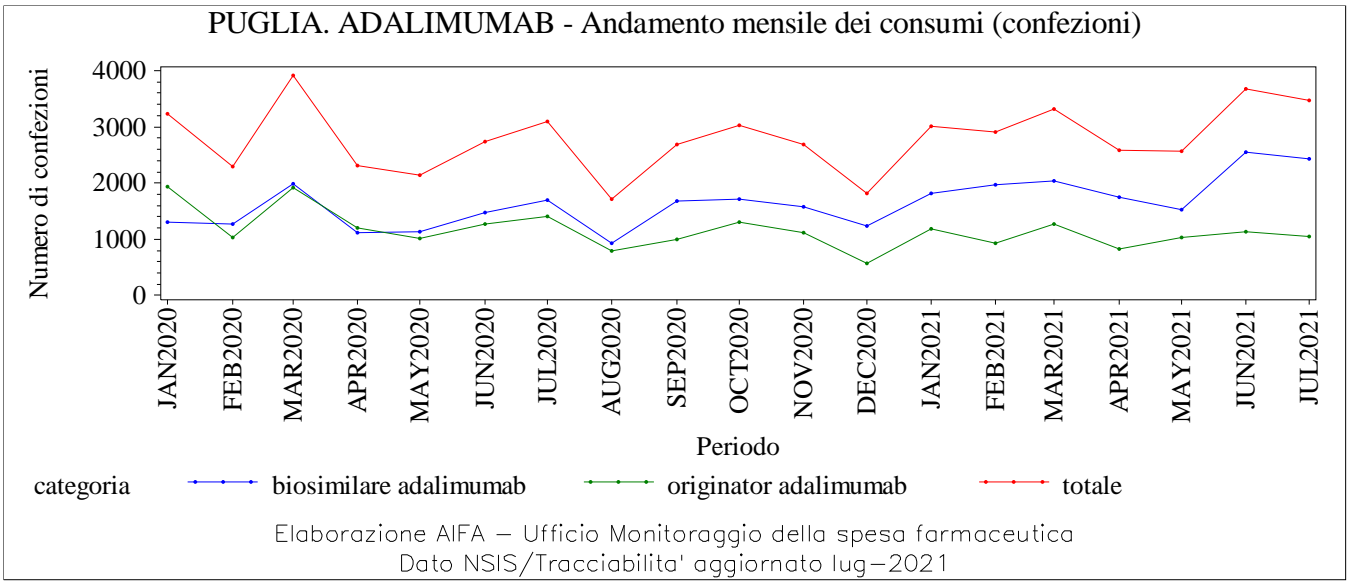

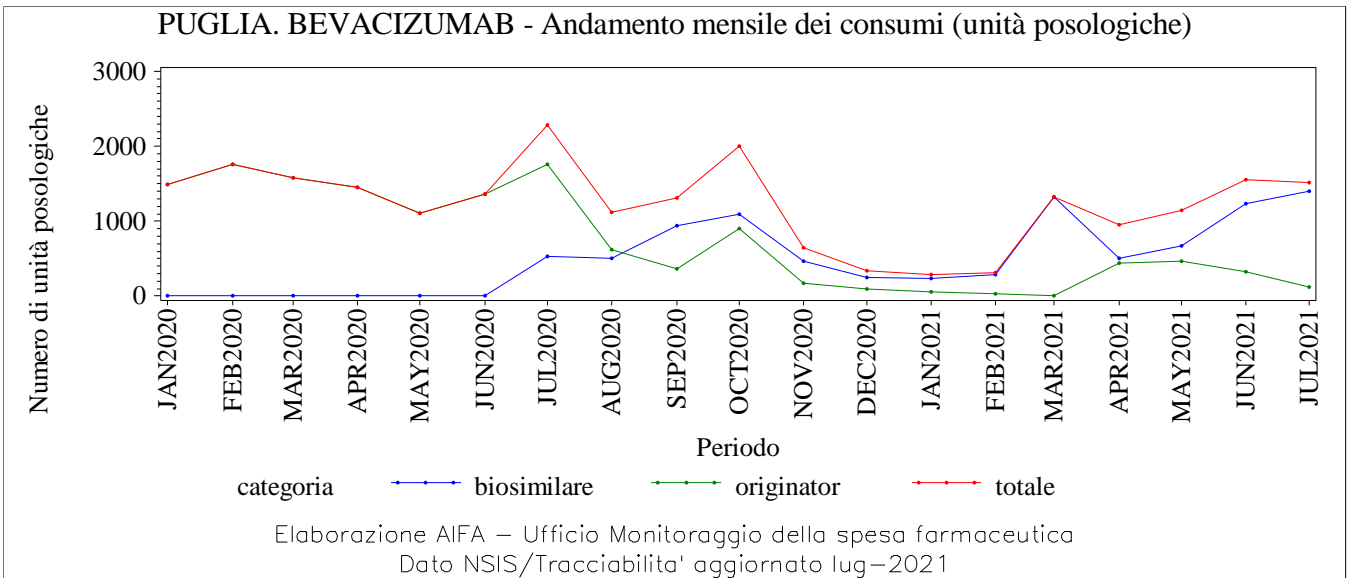
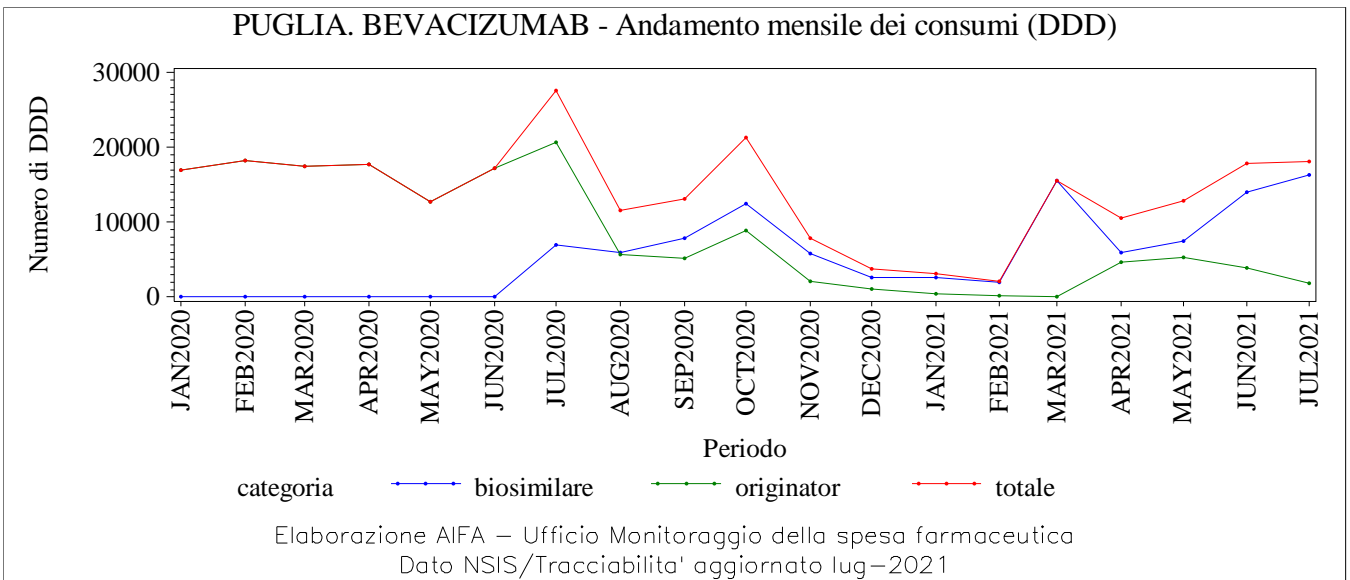
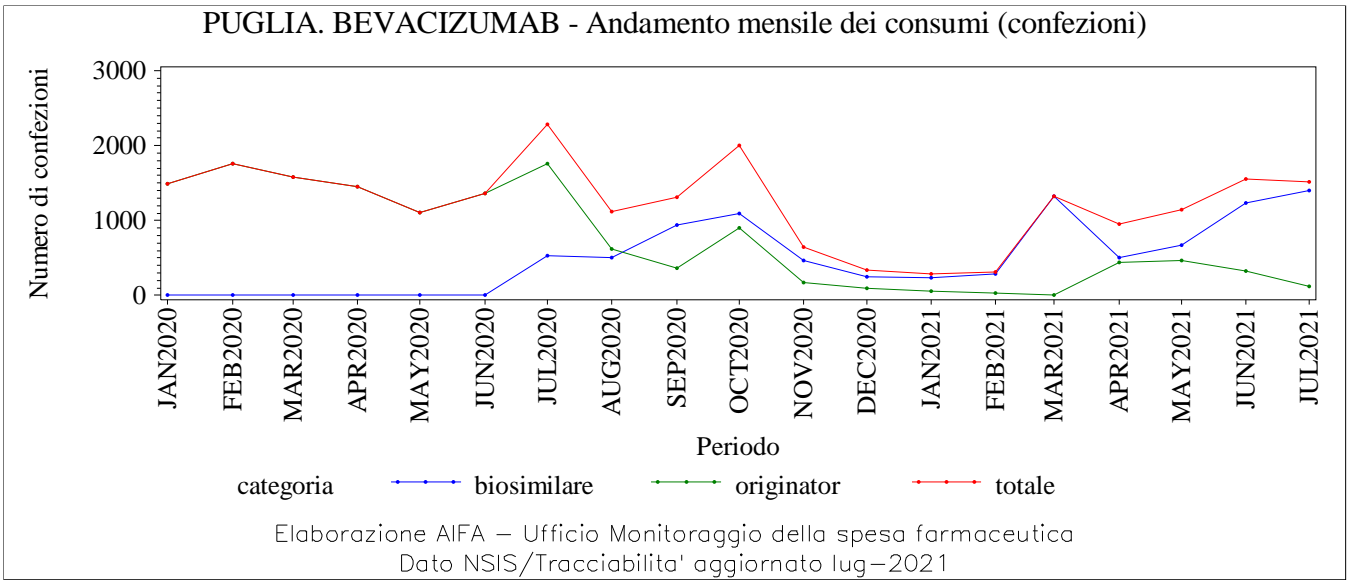

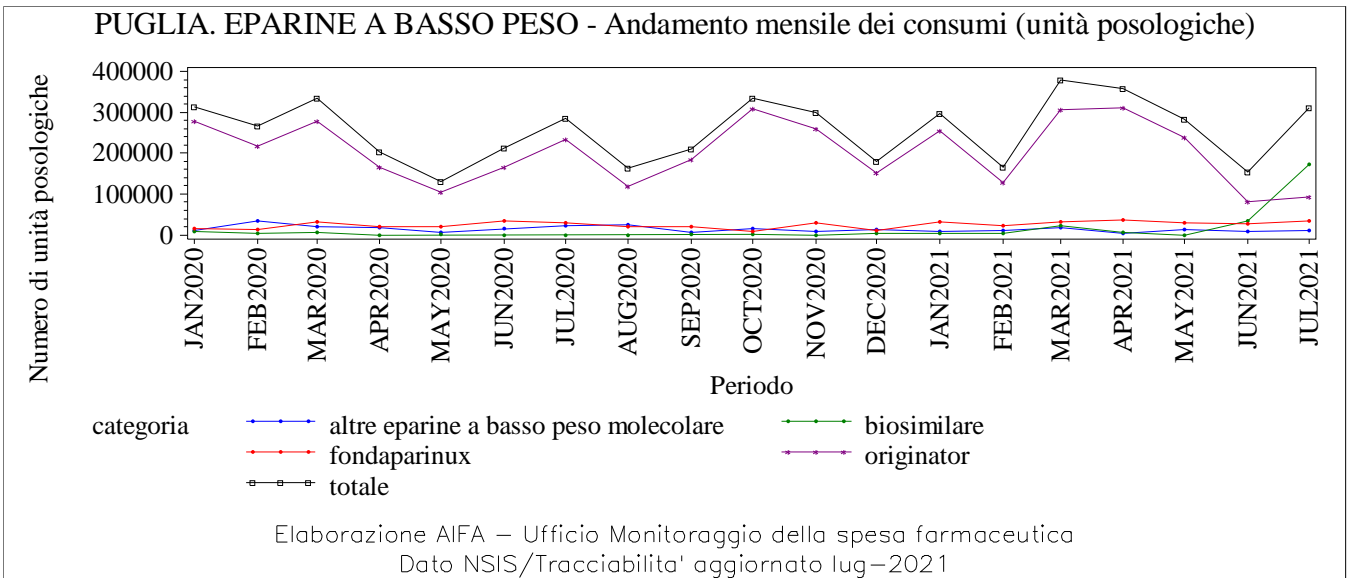
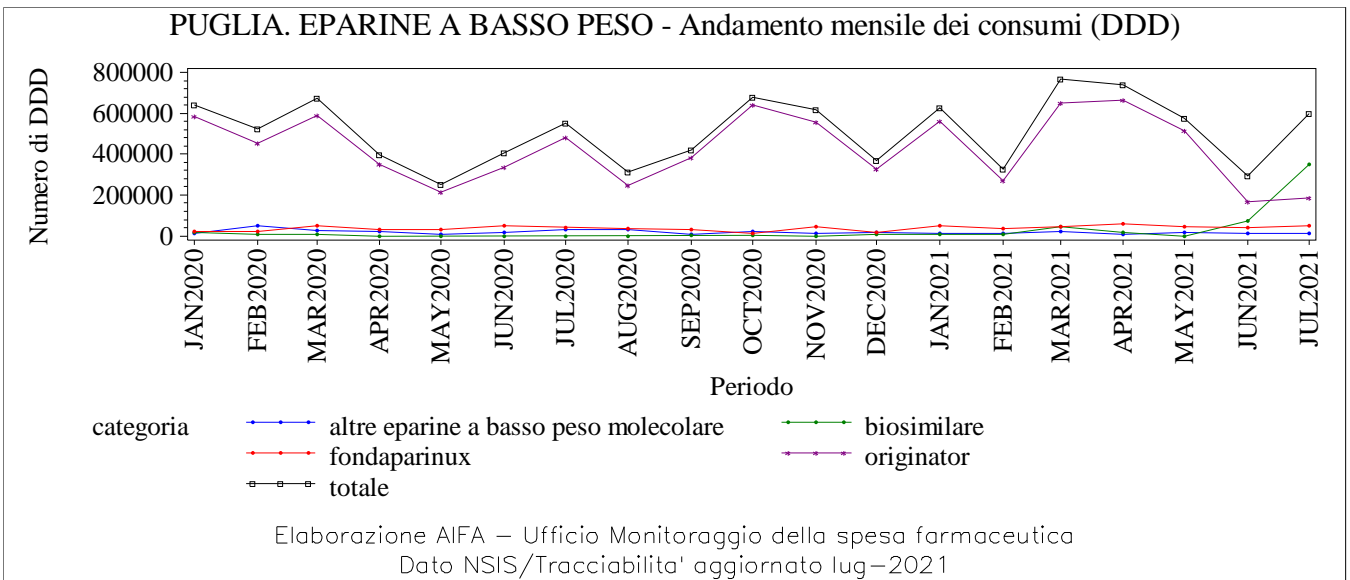
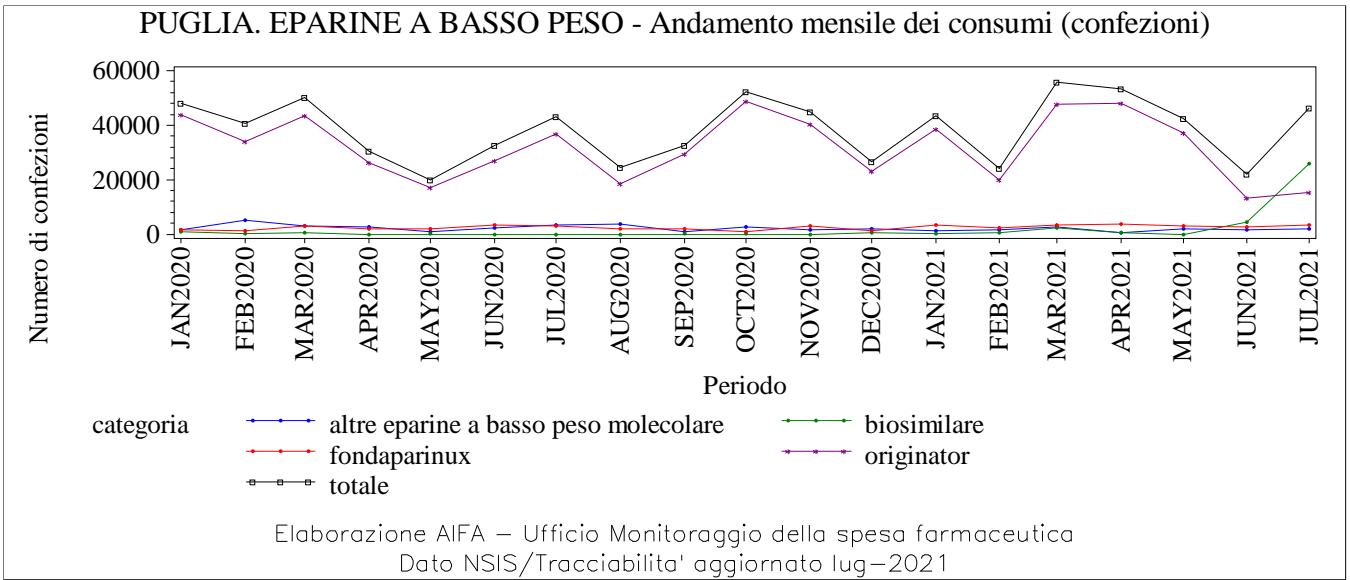

PUGLIA. EPOETINE - Andamento mensile dei consumi (confezioni)

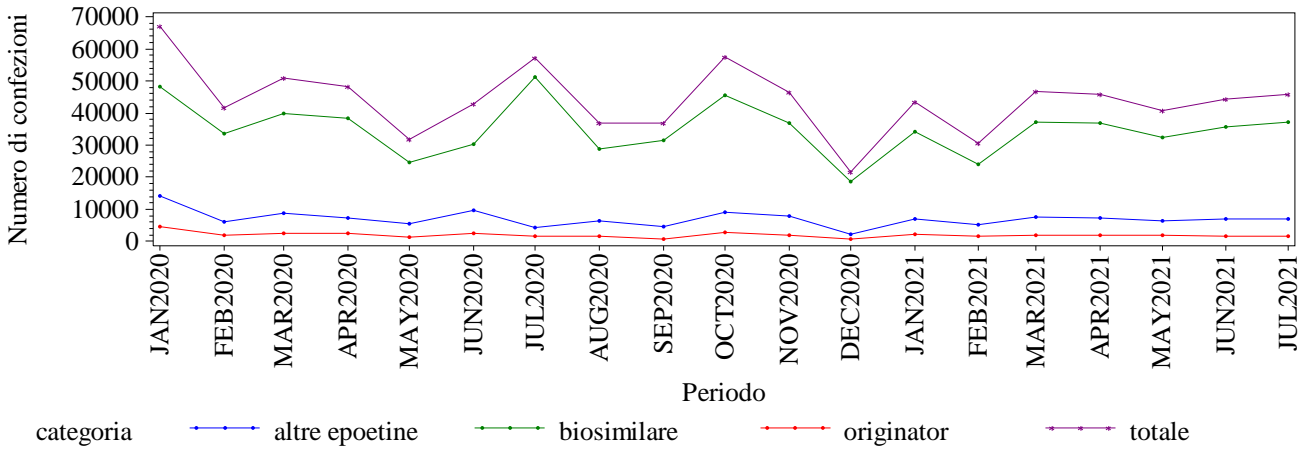

Elaborazione AIFA – Ufficio Monitoraggio della spesa farmaceutica
 Dato NSIS/Tracciabilita' aggiornato lug-2021

PUGLIA. EPOETINE - Andamento mensile dei consumi (DDD)

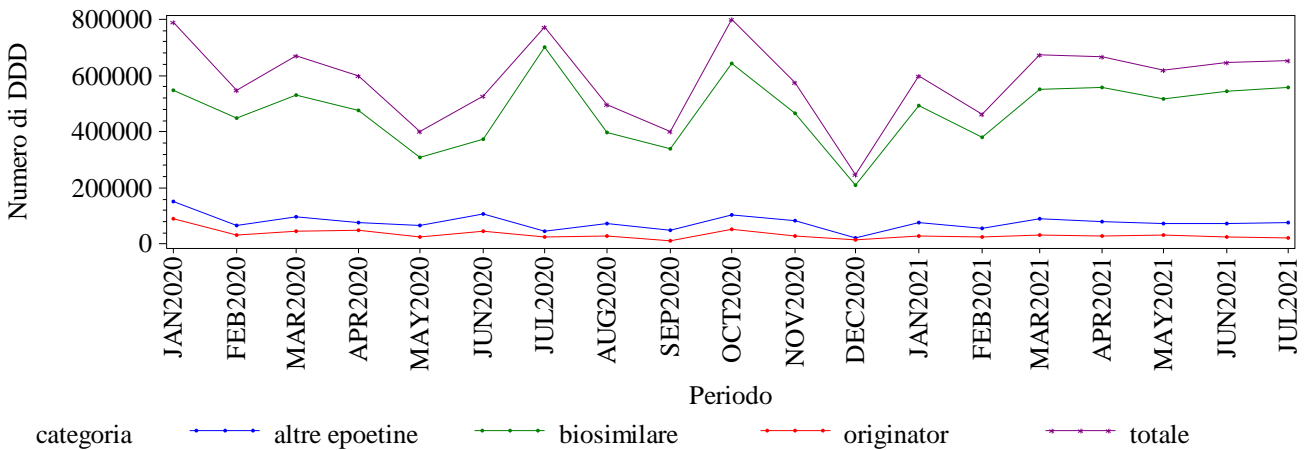

Elaborazione AIFA – Ufficio Monitoraggio della spesa farmaceutica
 Dato NSIS/Tracciabilita' aggiornato lug-2021

PUGLIA. EPOETINE - Andamento mensile dei consumi (unità posologiche)

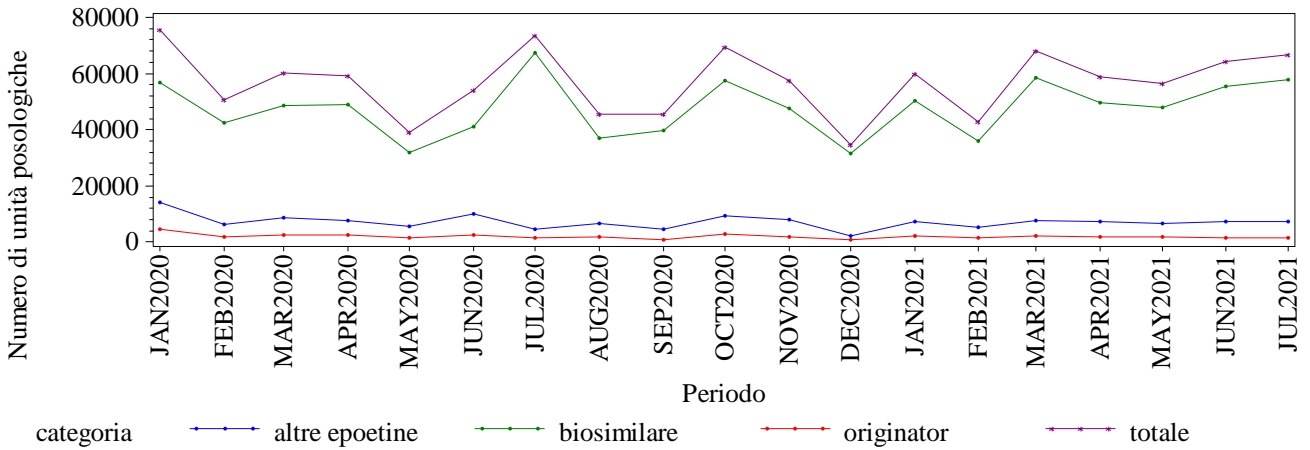

Elaborazione AIFA – Ufficio Monitoraggio della spesa farmaceutica
 Dato NSIS/Tracciabilita' aggiornato lug-2021

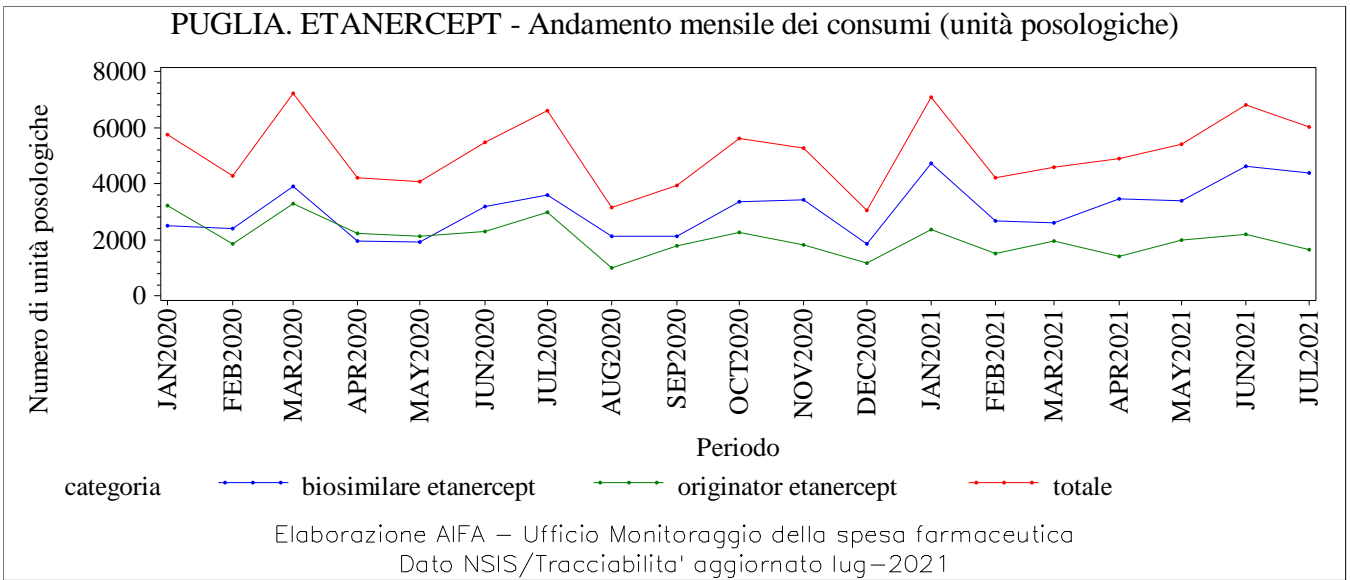
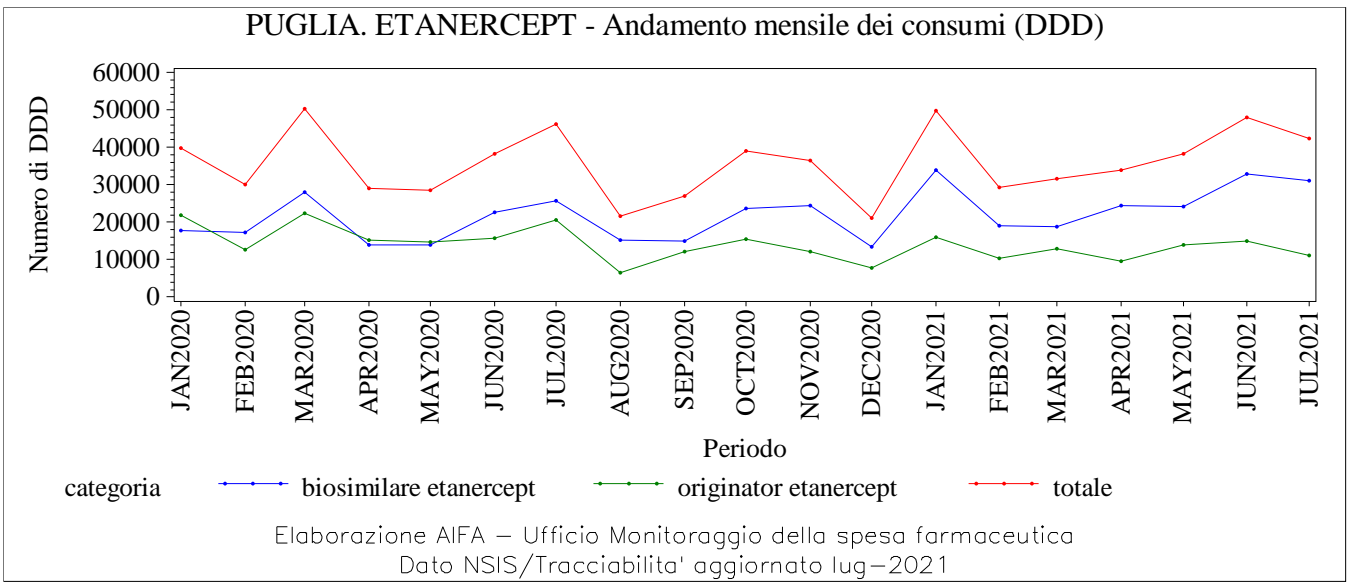
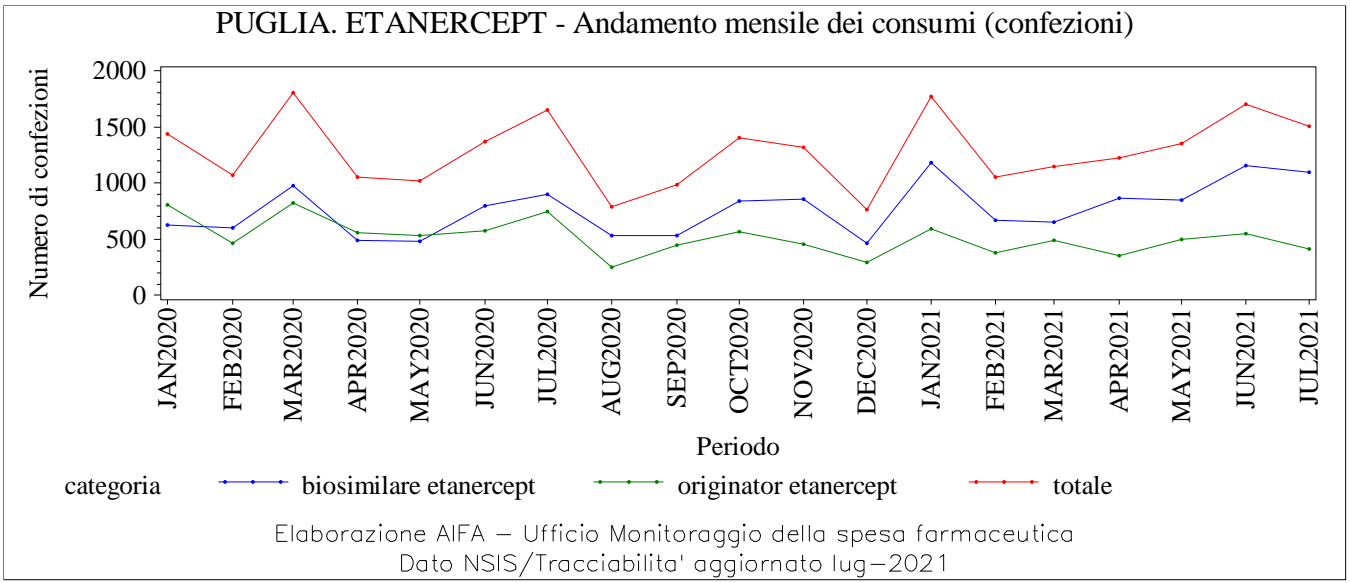

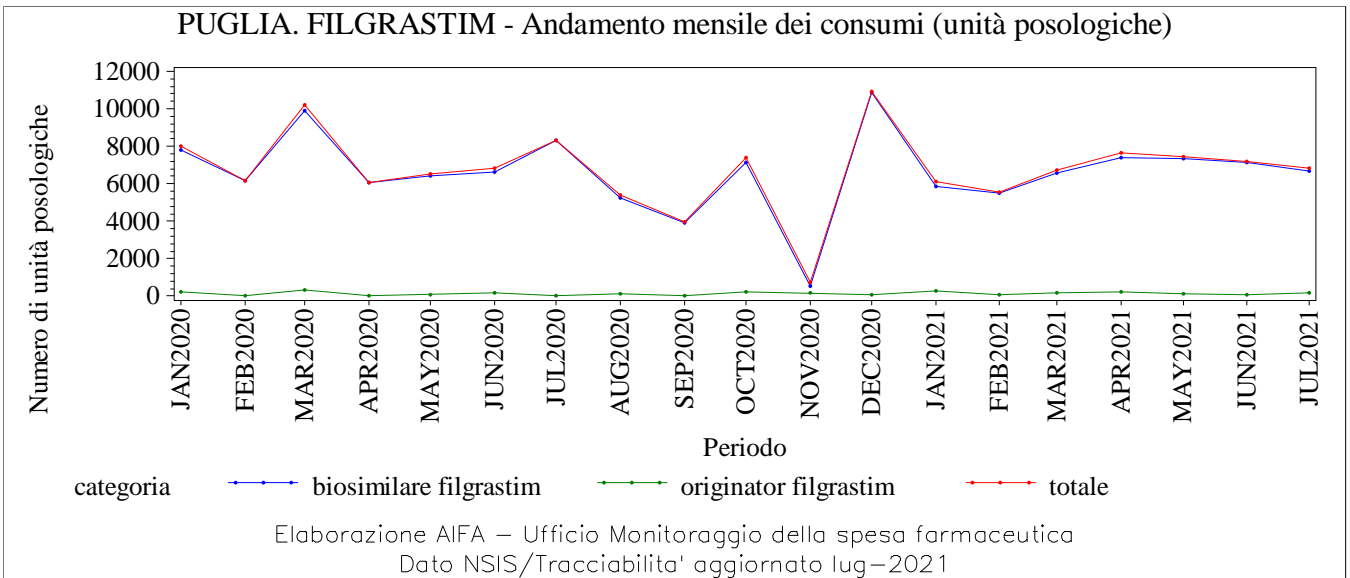
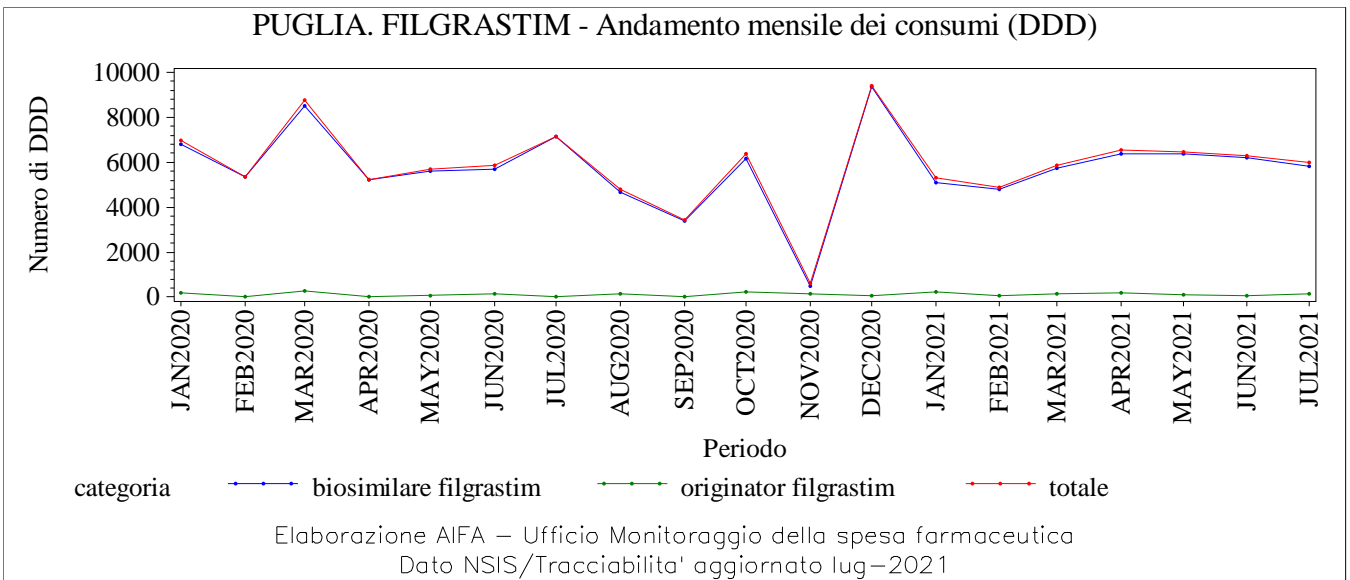
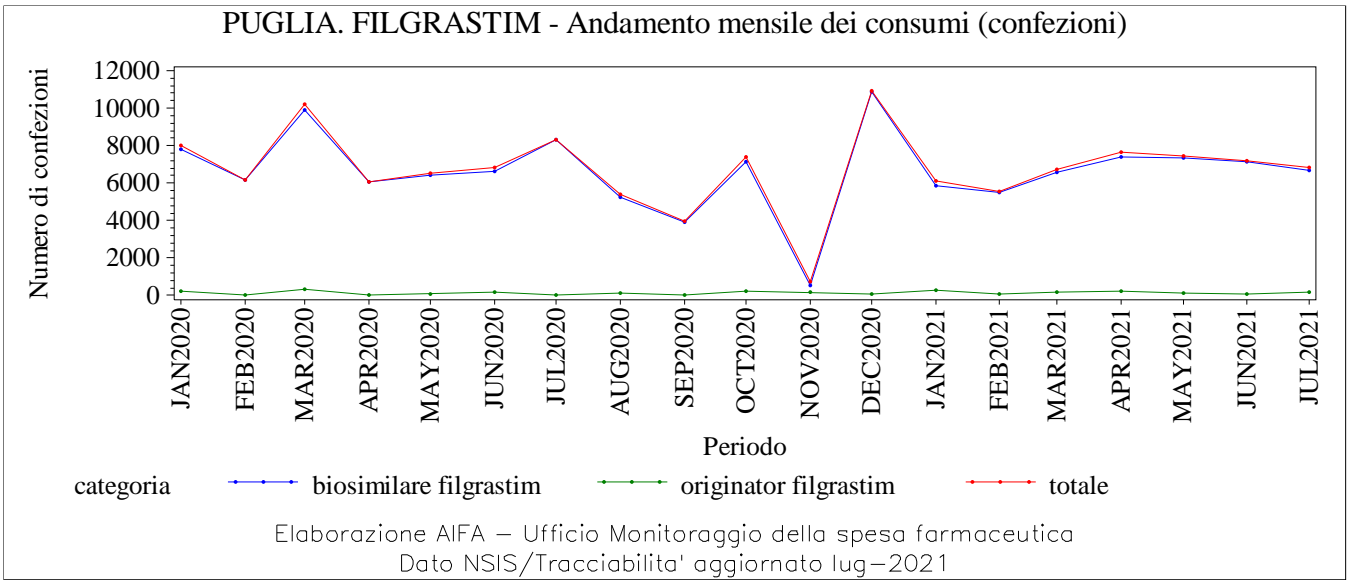

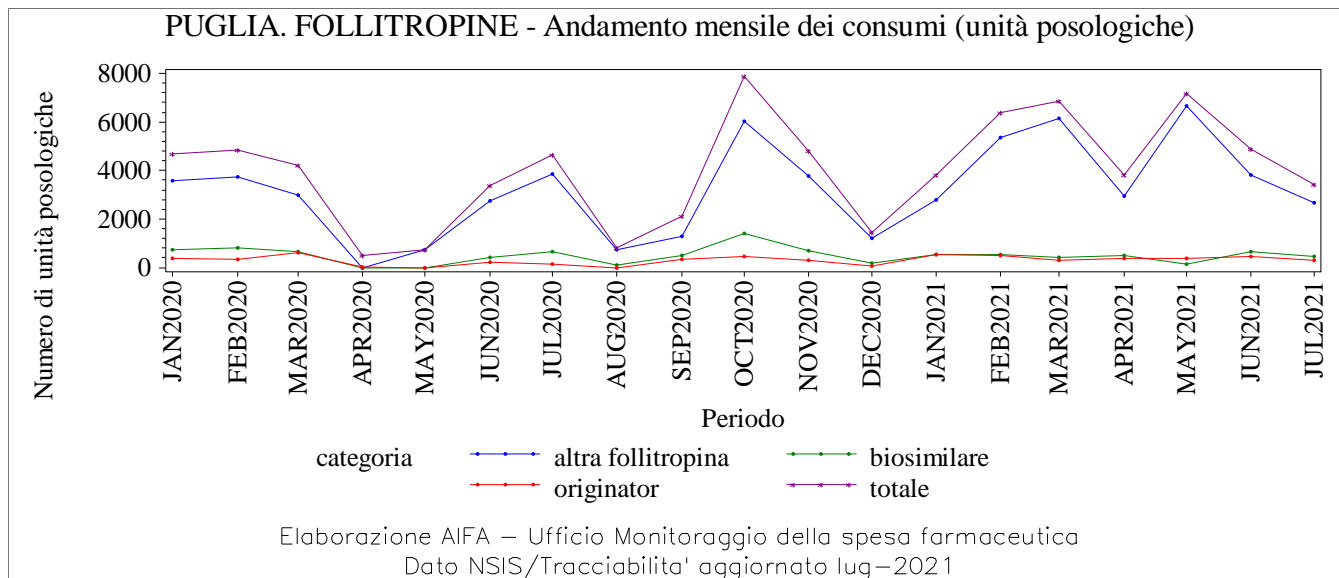
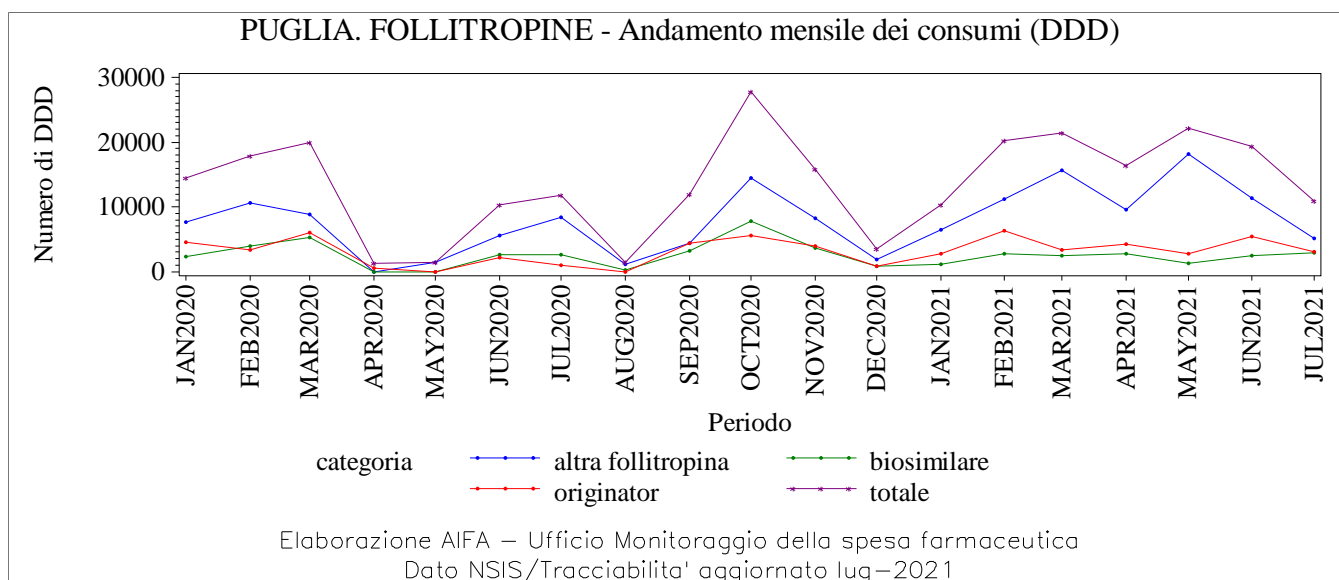
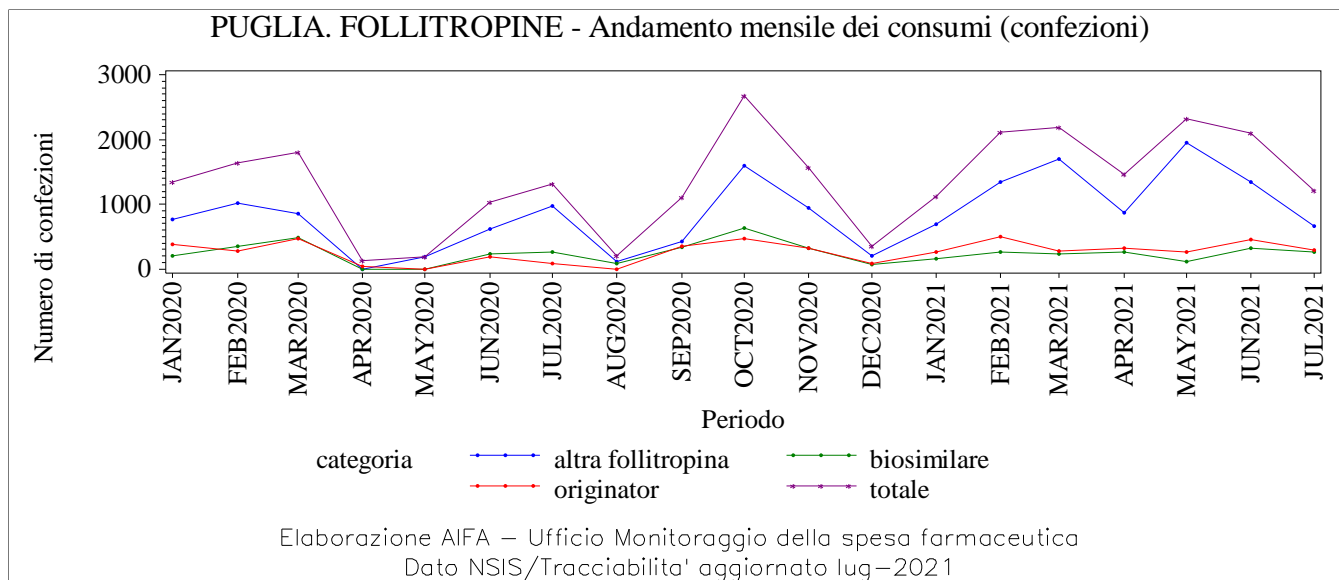

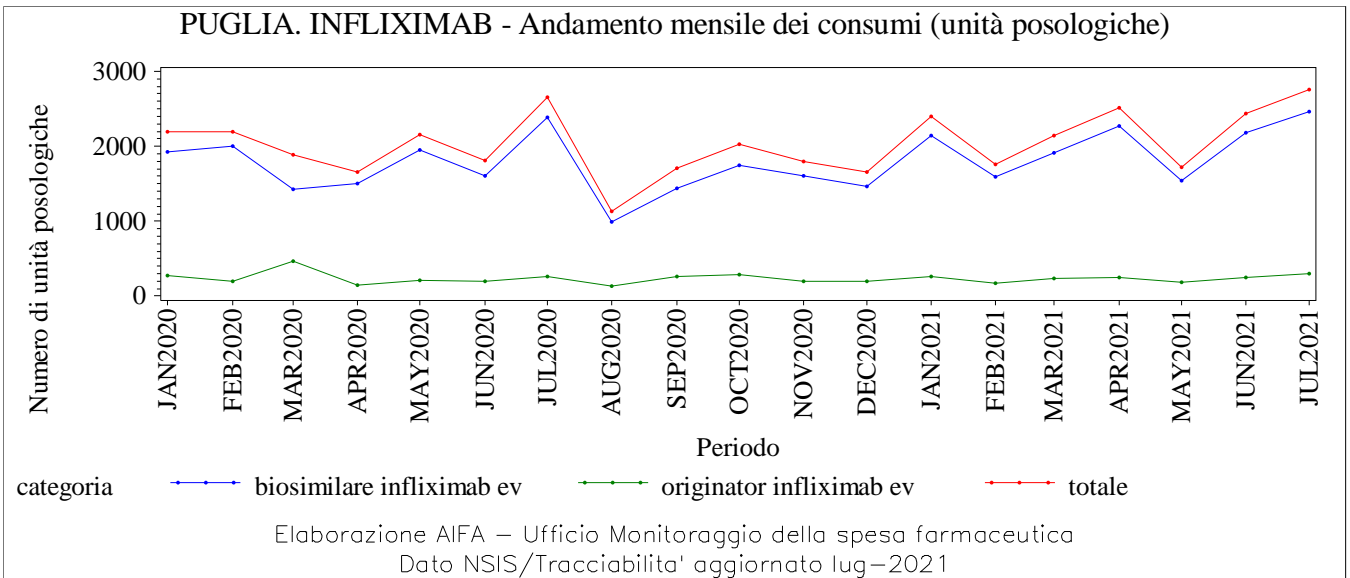
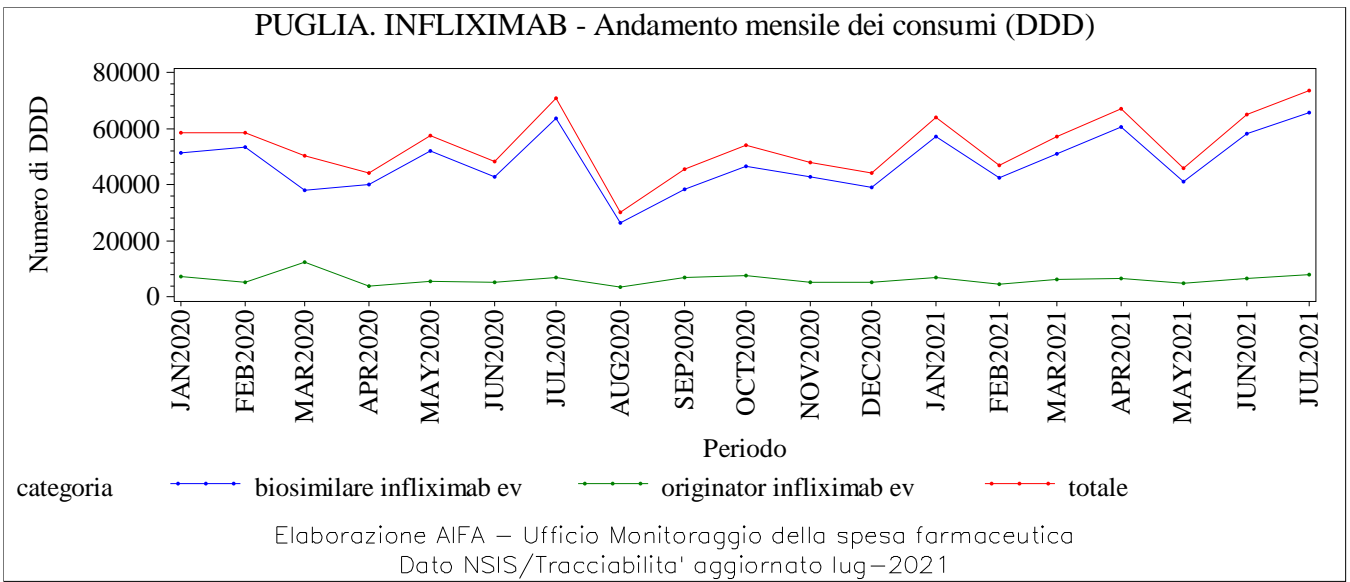
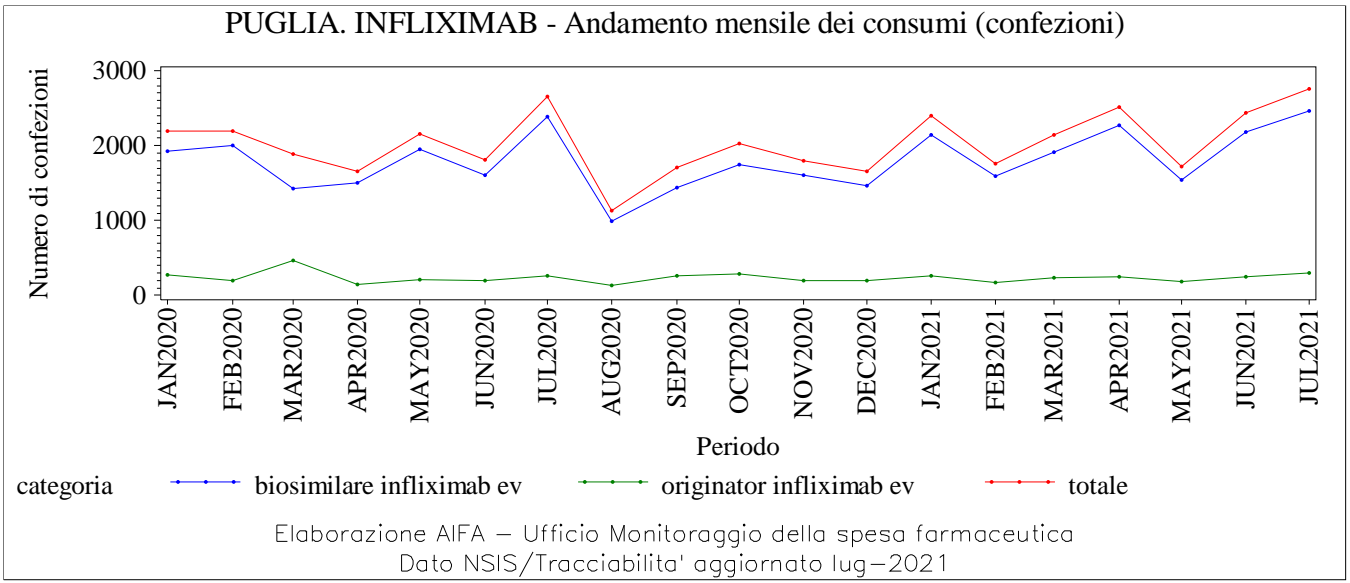

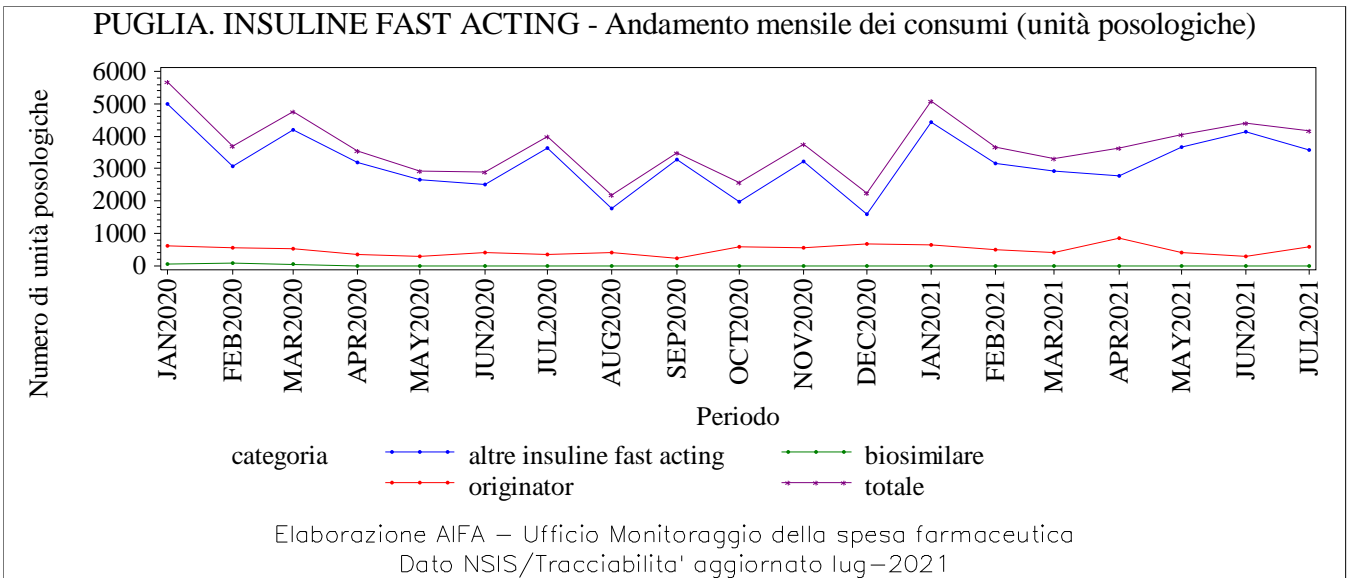
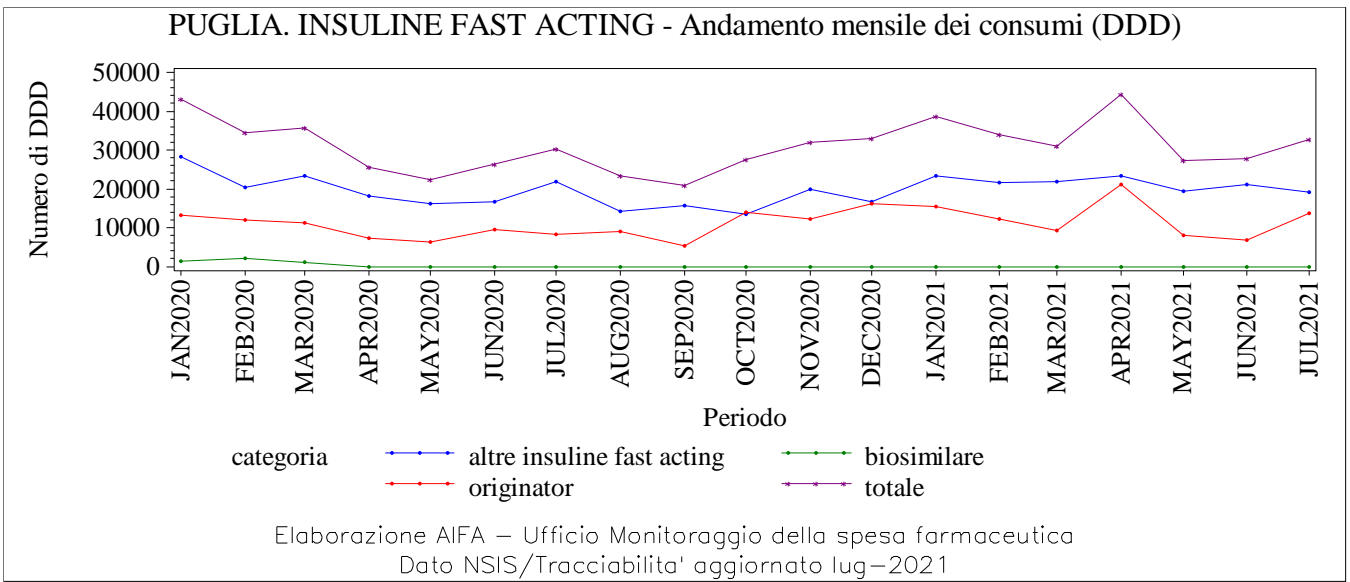
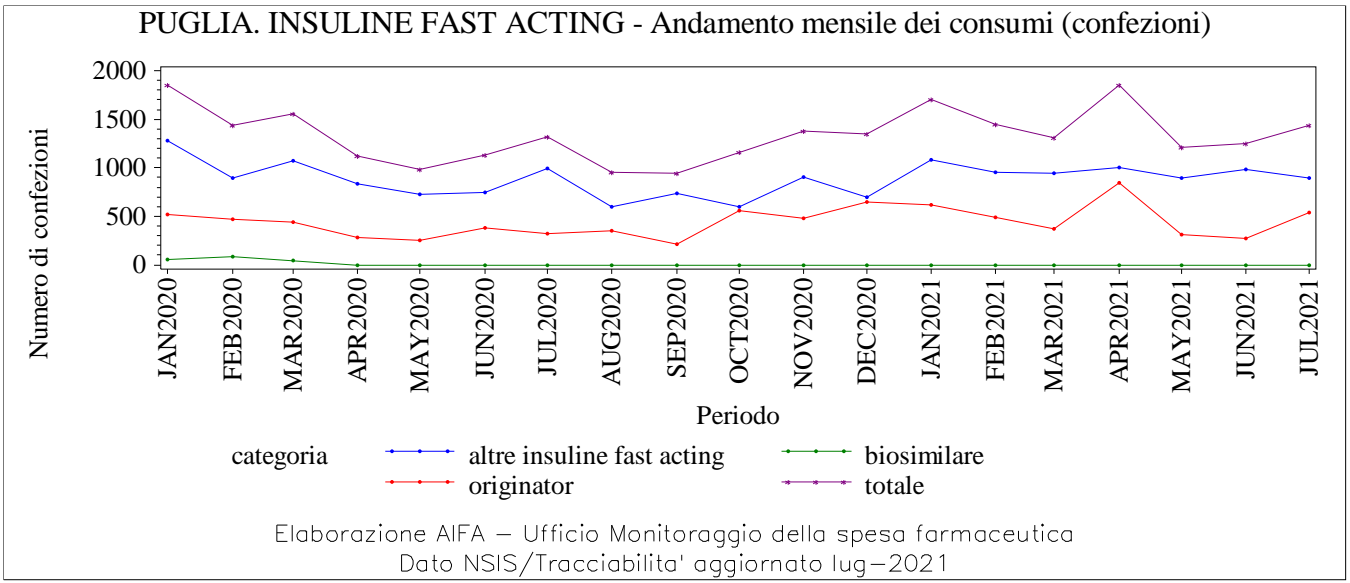

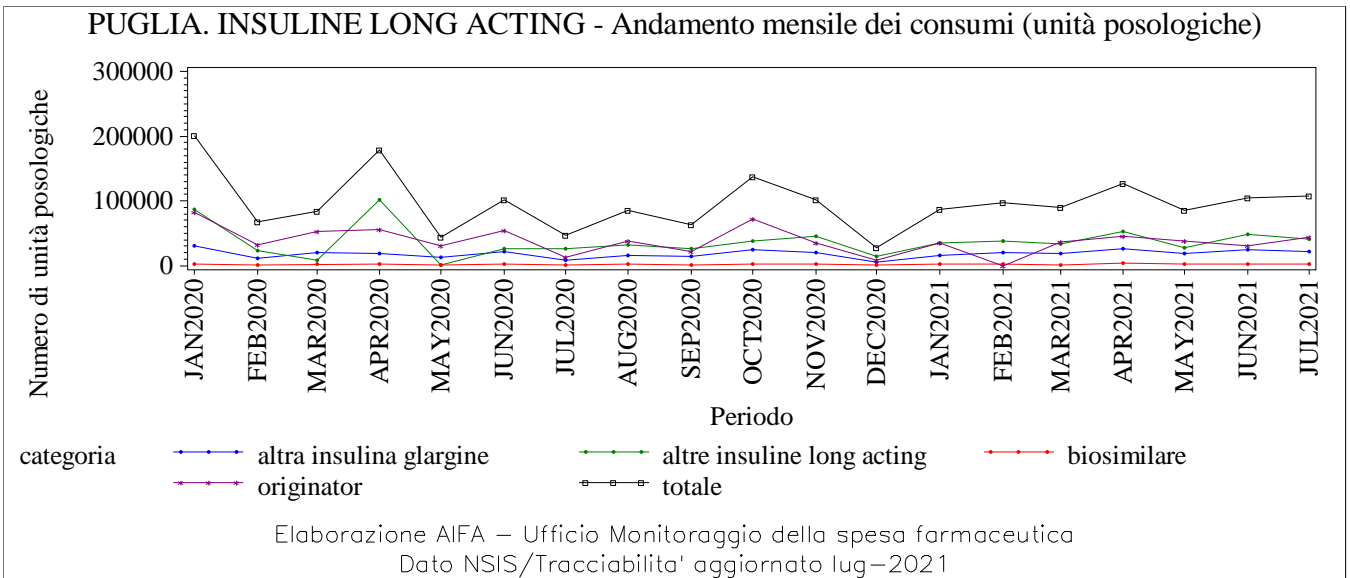
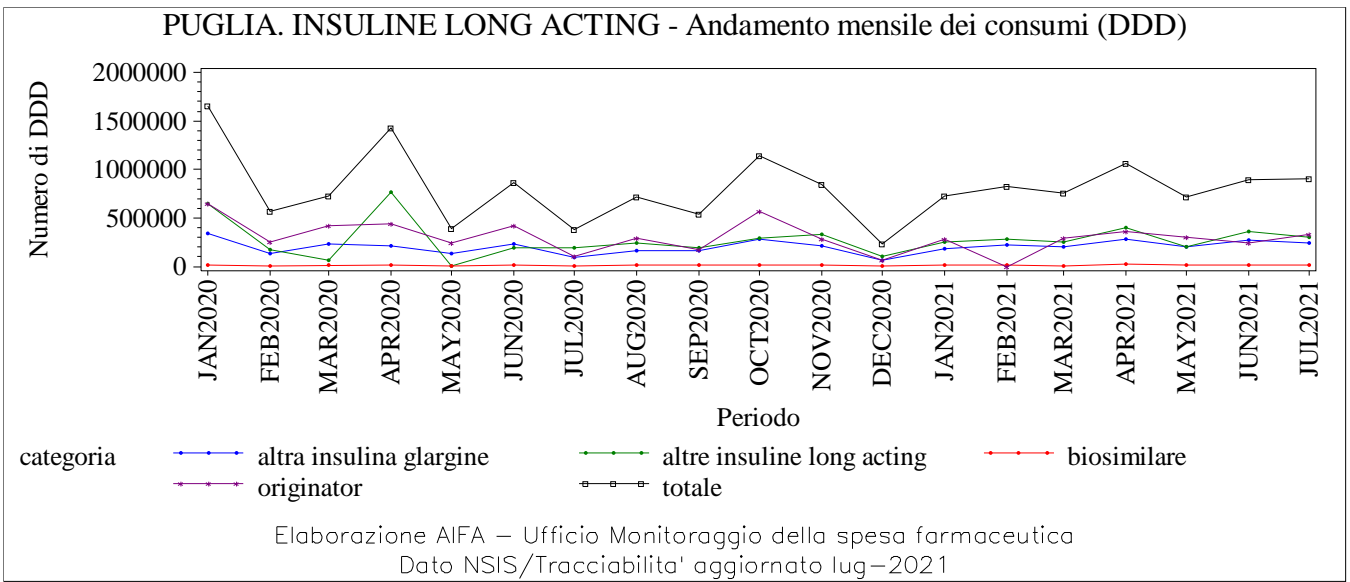
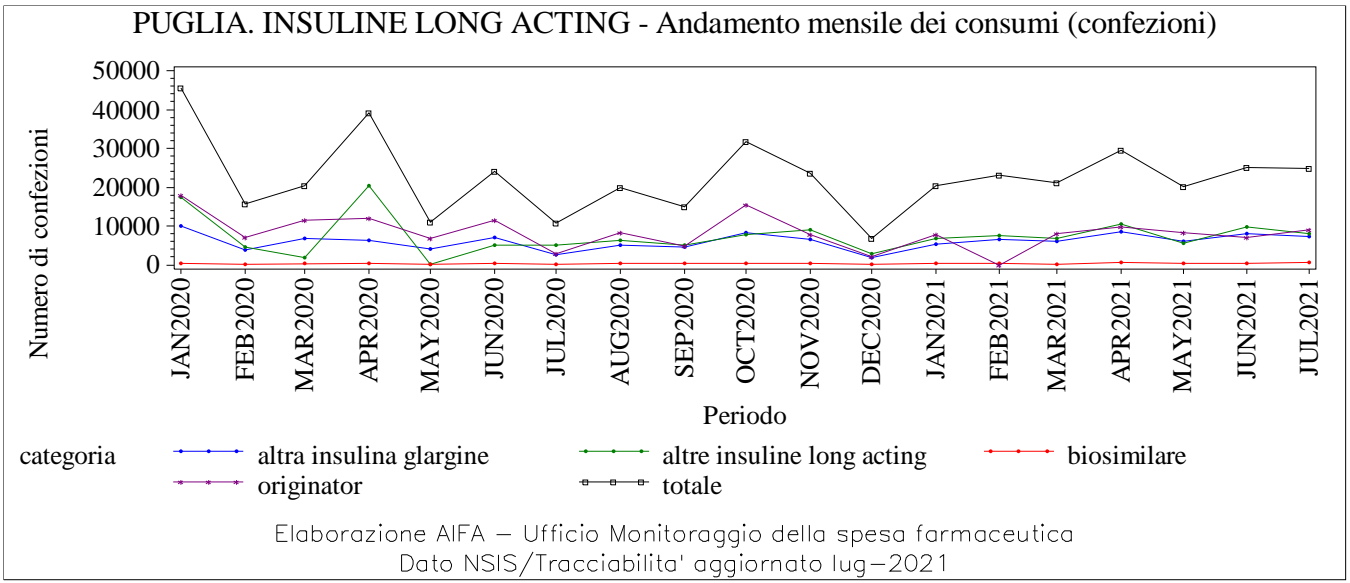

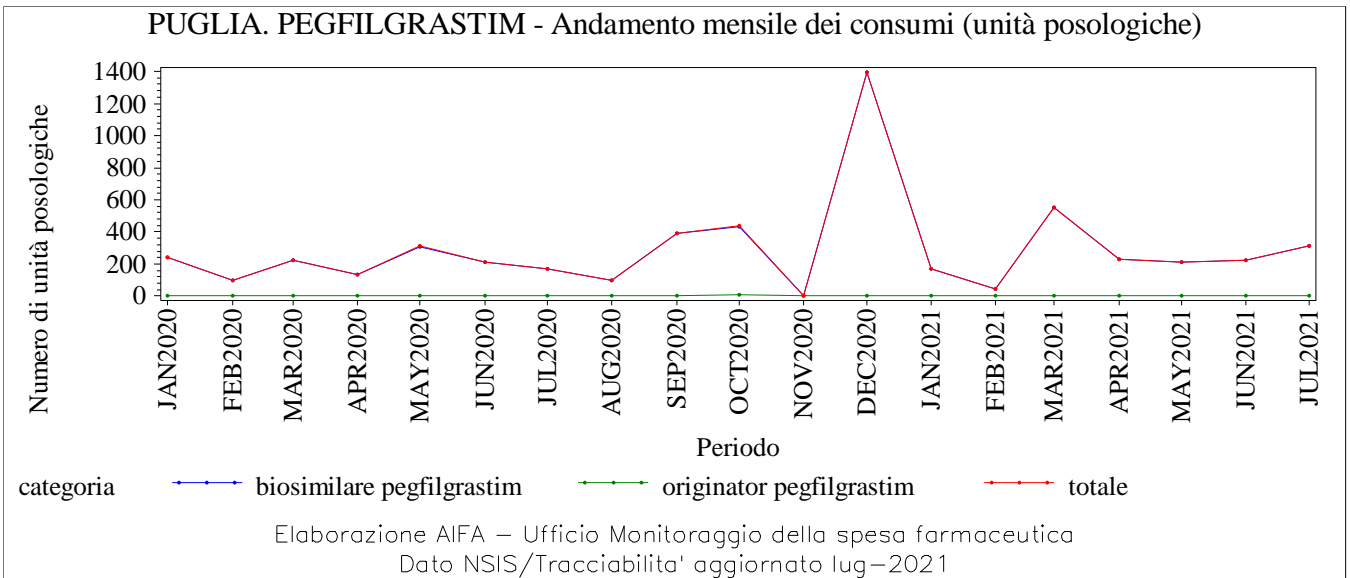
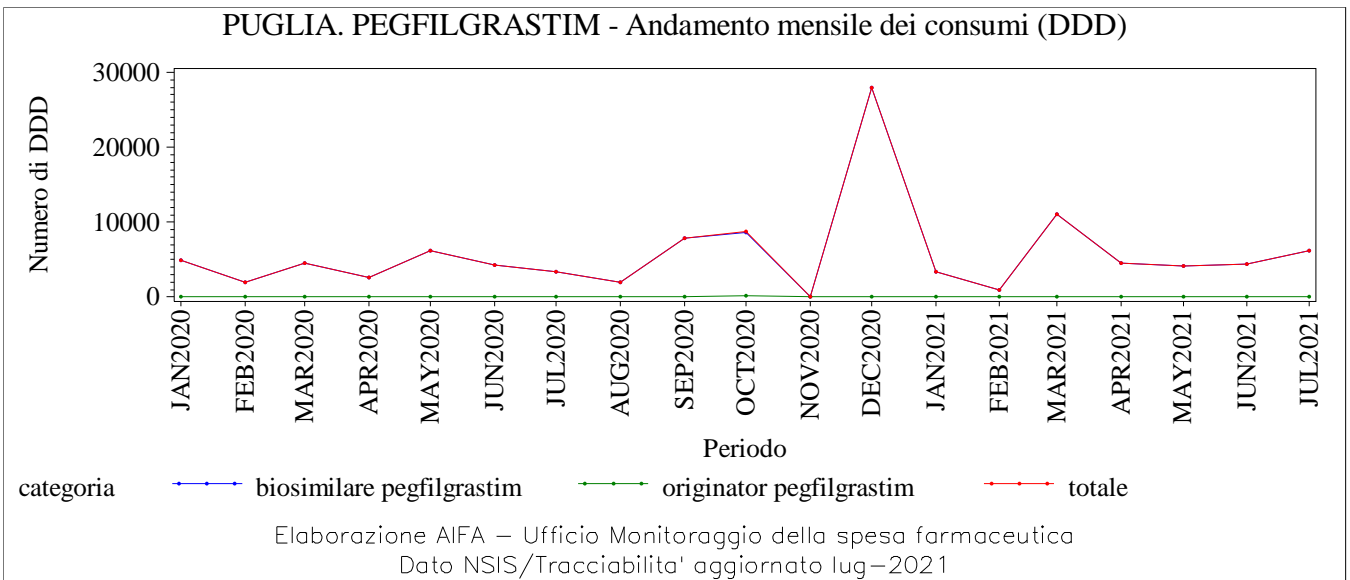
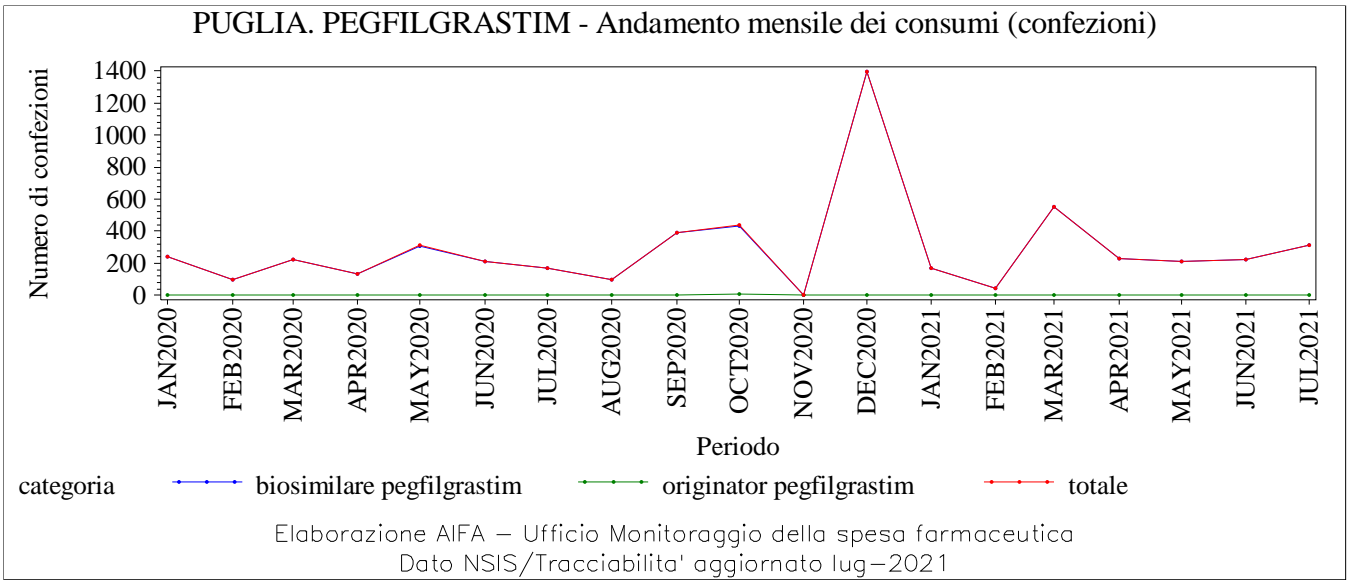

PUGLIA. RITUXIMAB - Andamento mensile dei consumi (confezioni)

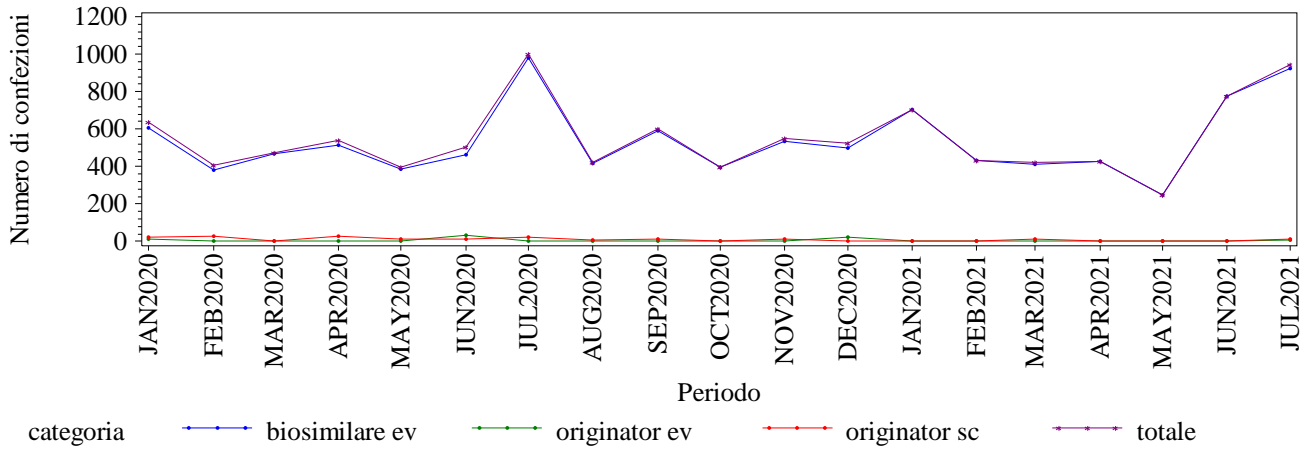

Elaborazione AIFA – Ufficio Monitoraggio della spesa farmaceutica
 Dato NSIS/Tracciabilita' aggiornato lug-2021

PUGLIA. RITUXIMAB - Andamento mensile dei consumi (DDD)

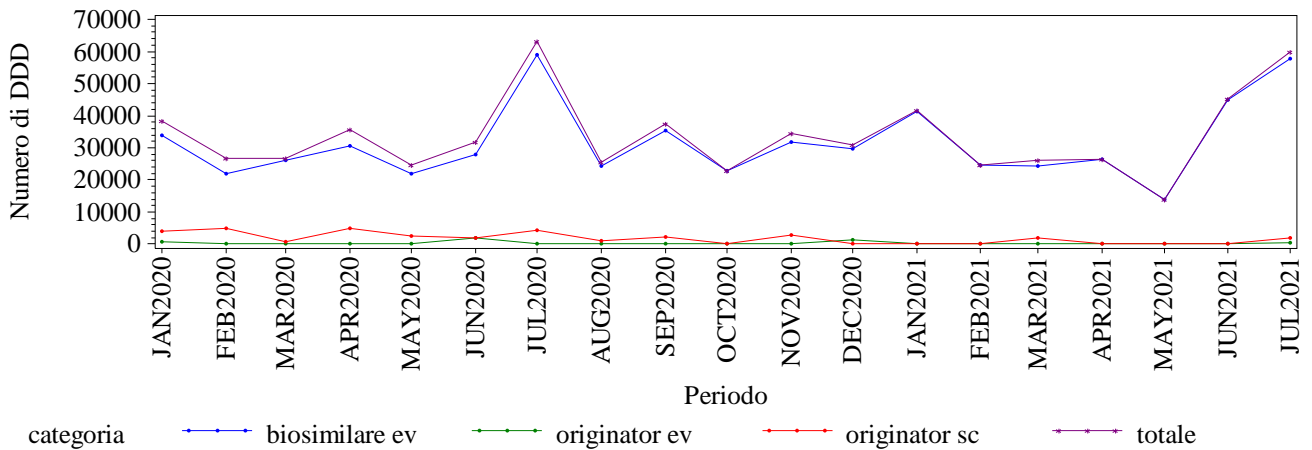

Elaborazione AIFA – Ufficio Monitoraggio della spesa farmaceutica
 Dato NSIS/Tracciabilita' aggiornato lug-2021

PUGLIA. RITUXIMAB - Andamento mensile dei consumi (unità posologiche)

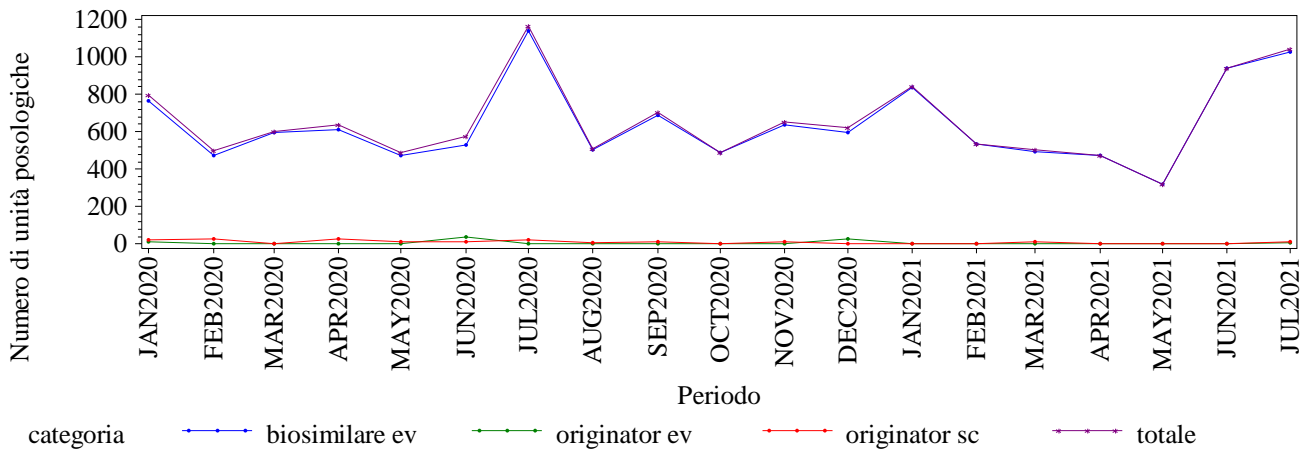

Elaborazione AIFA – Ufficio Monitoraggio della spesa farmaceutica
 Dato NSIS/Tracciabilita' aggiornato lug-2021

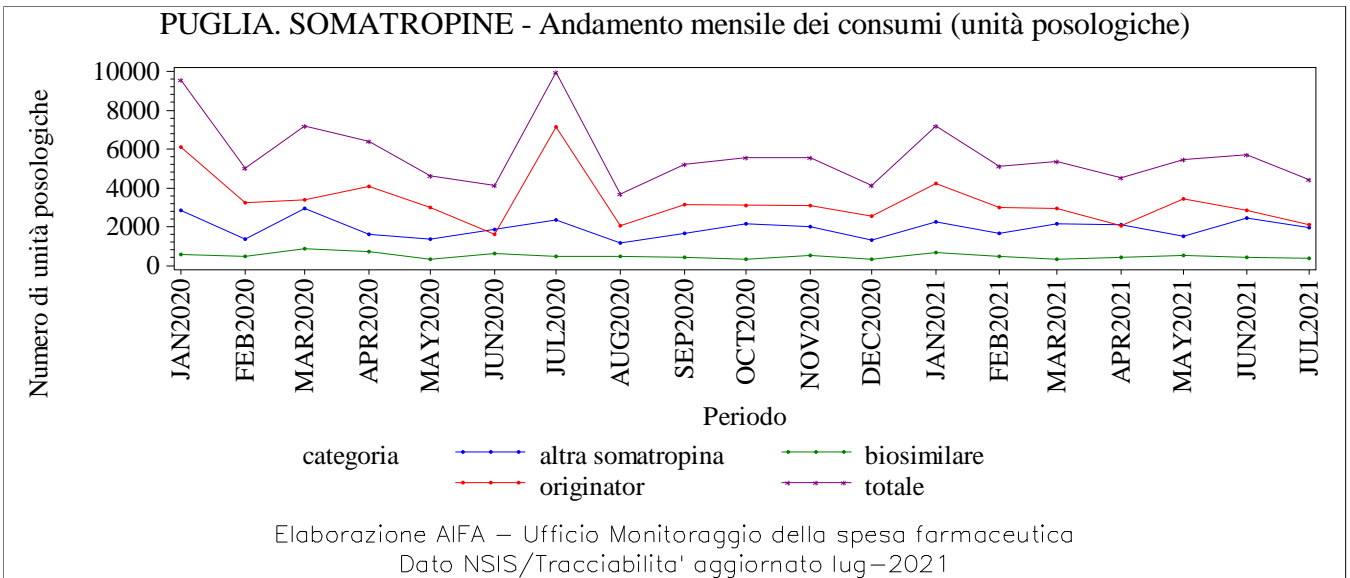
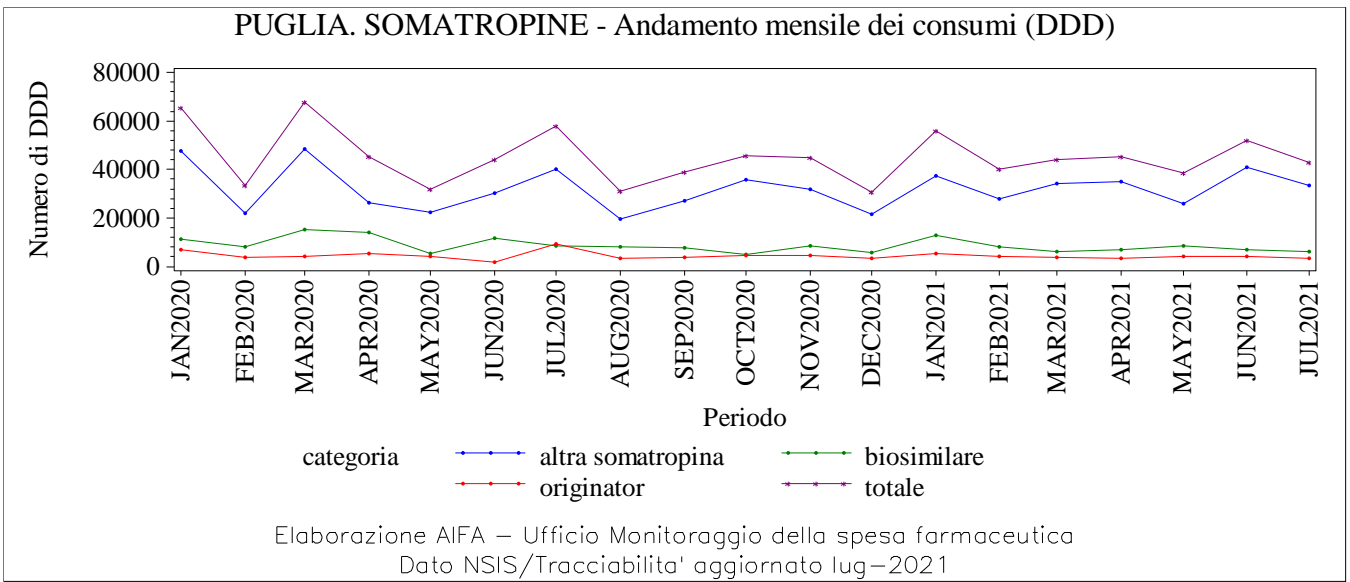
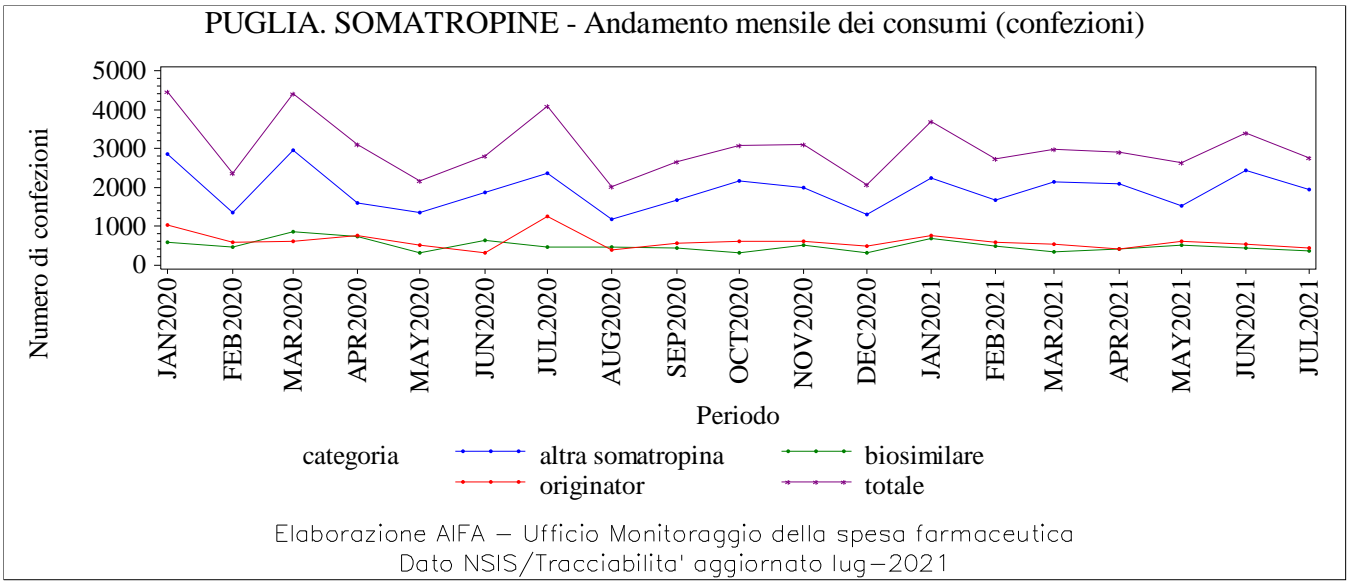

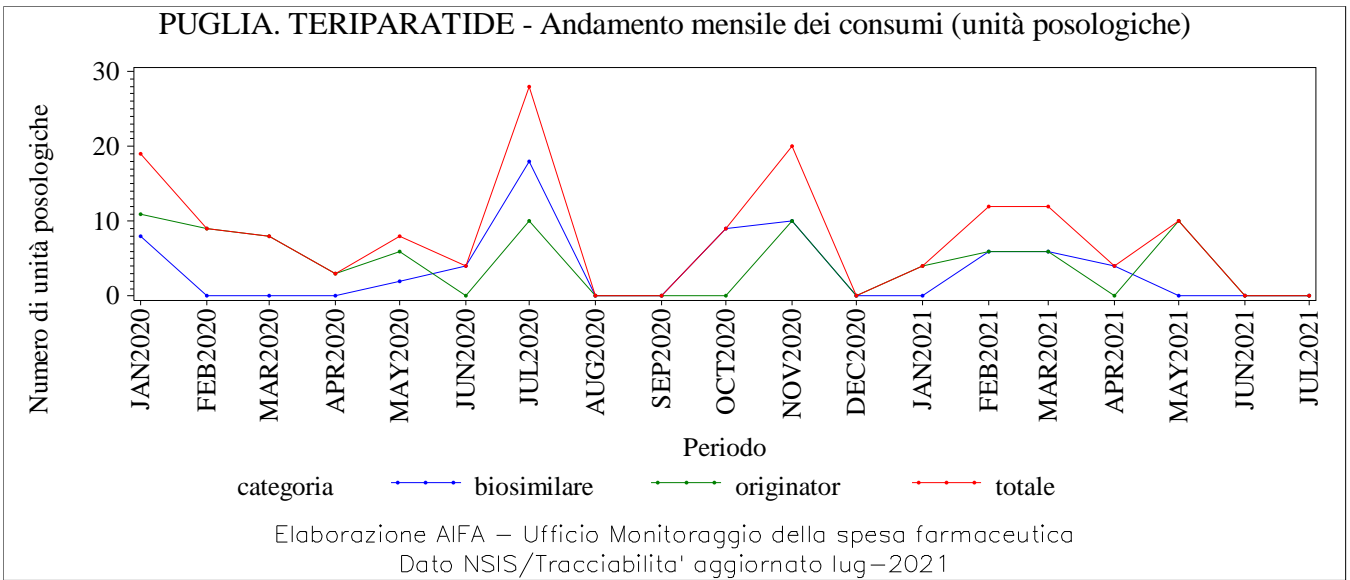
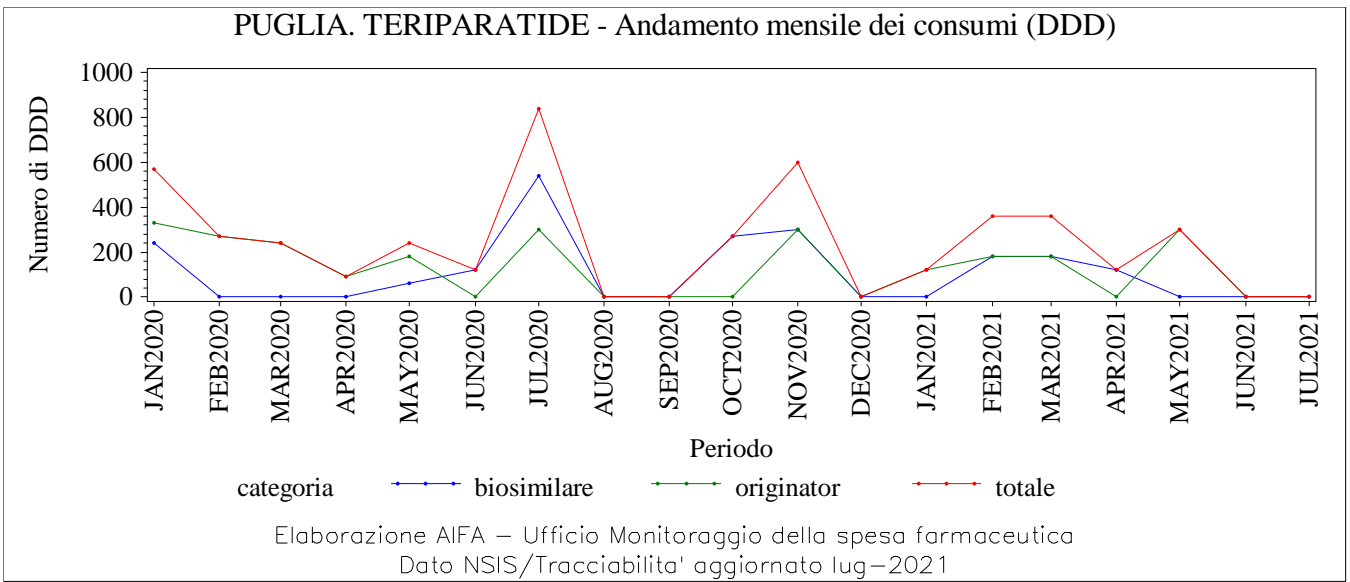
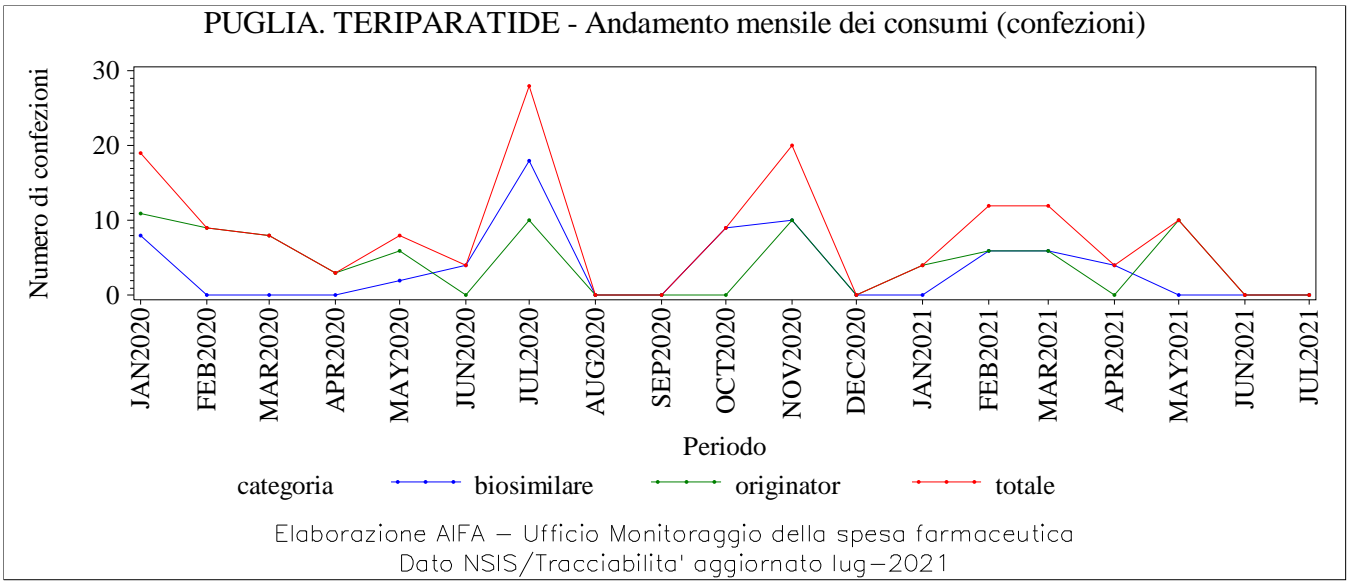

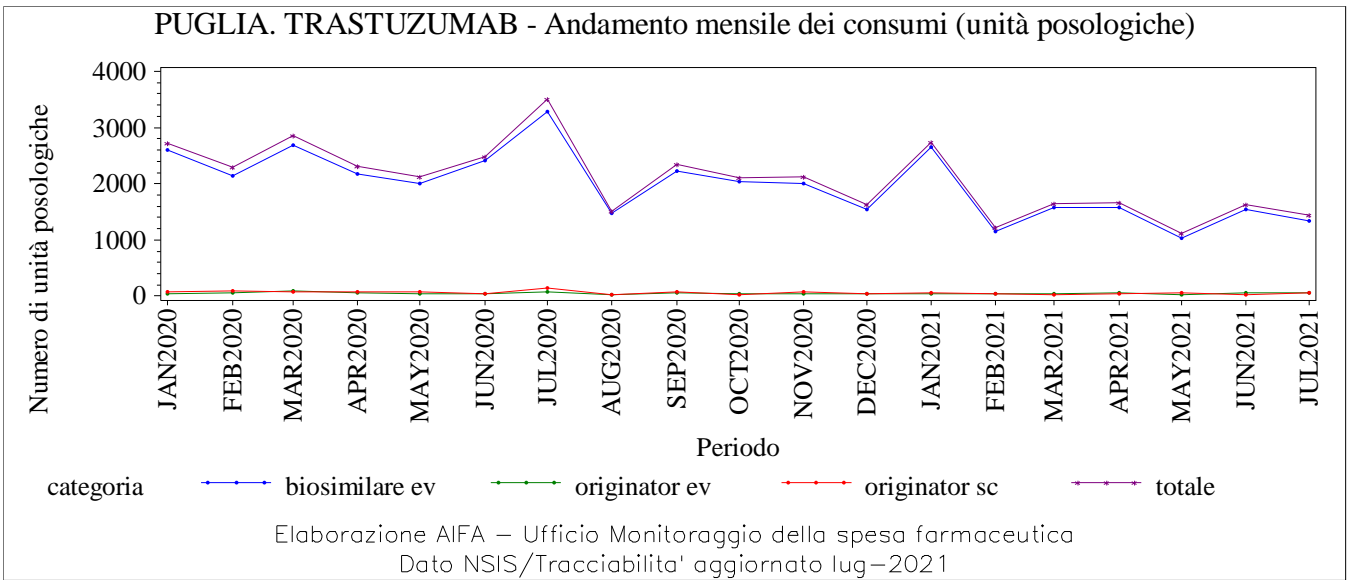
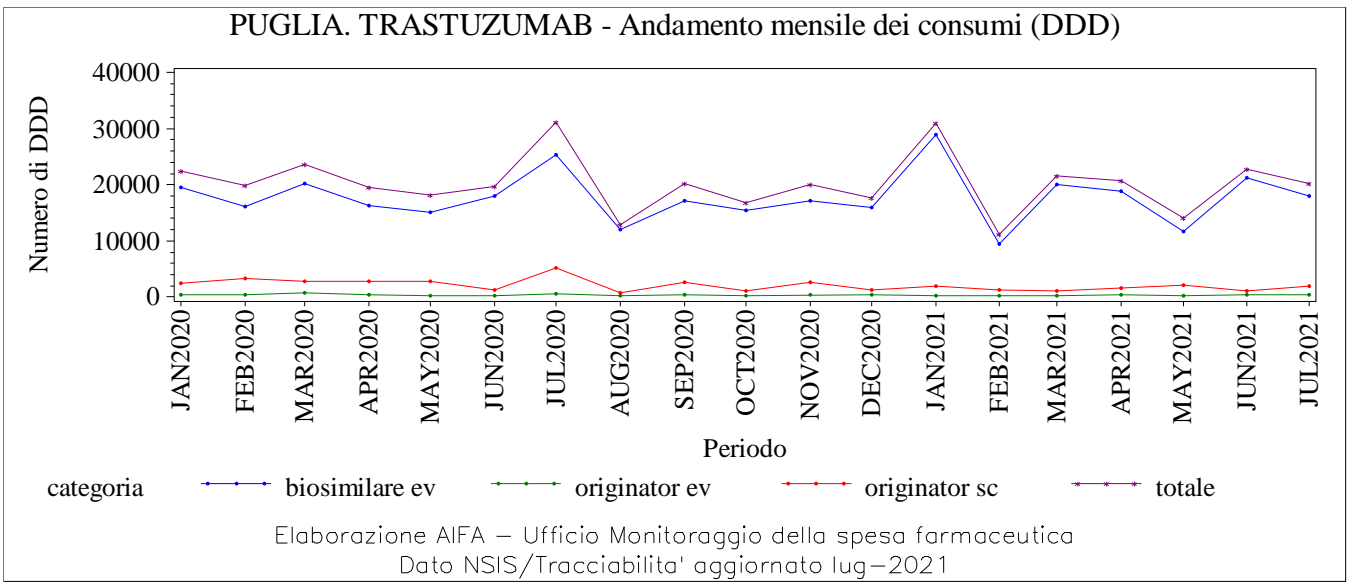
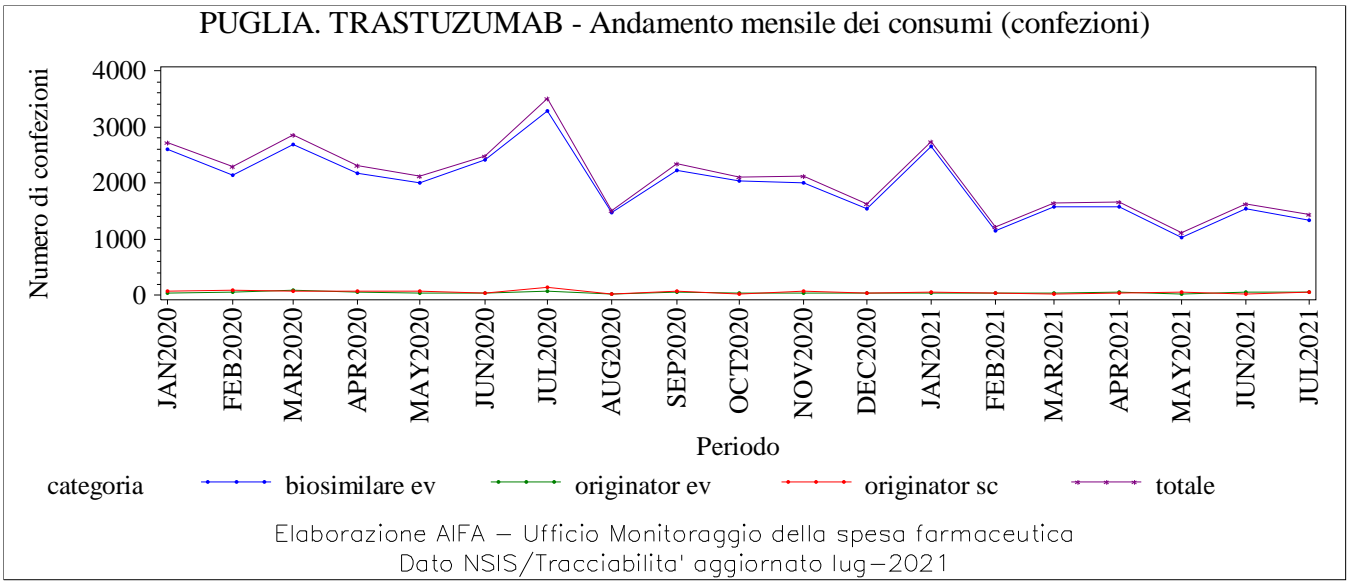

SARDEGNA. Trend mensile consumo (confezioni, DDD, unità posologiche)

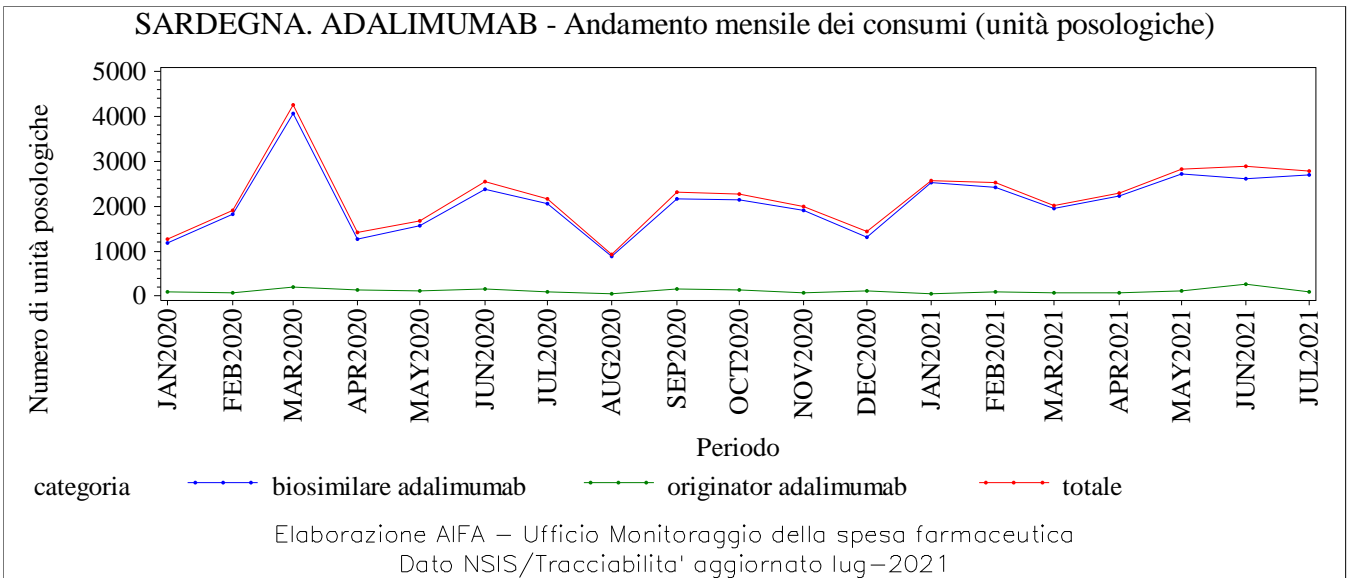
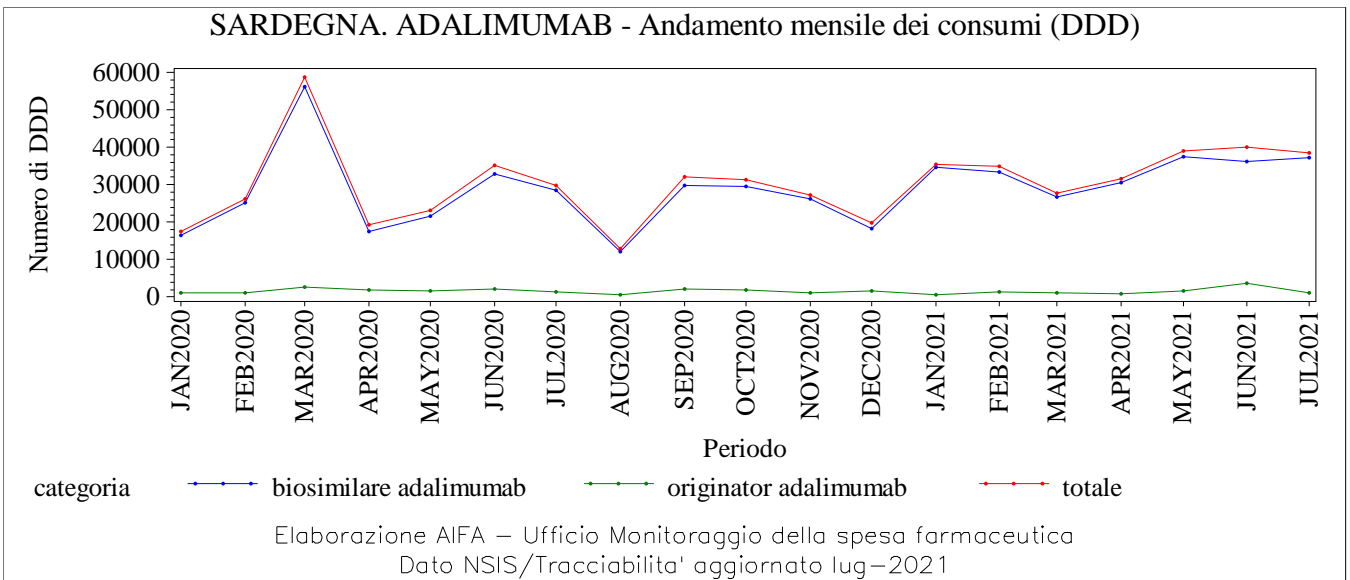
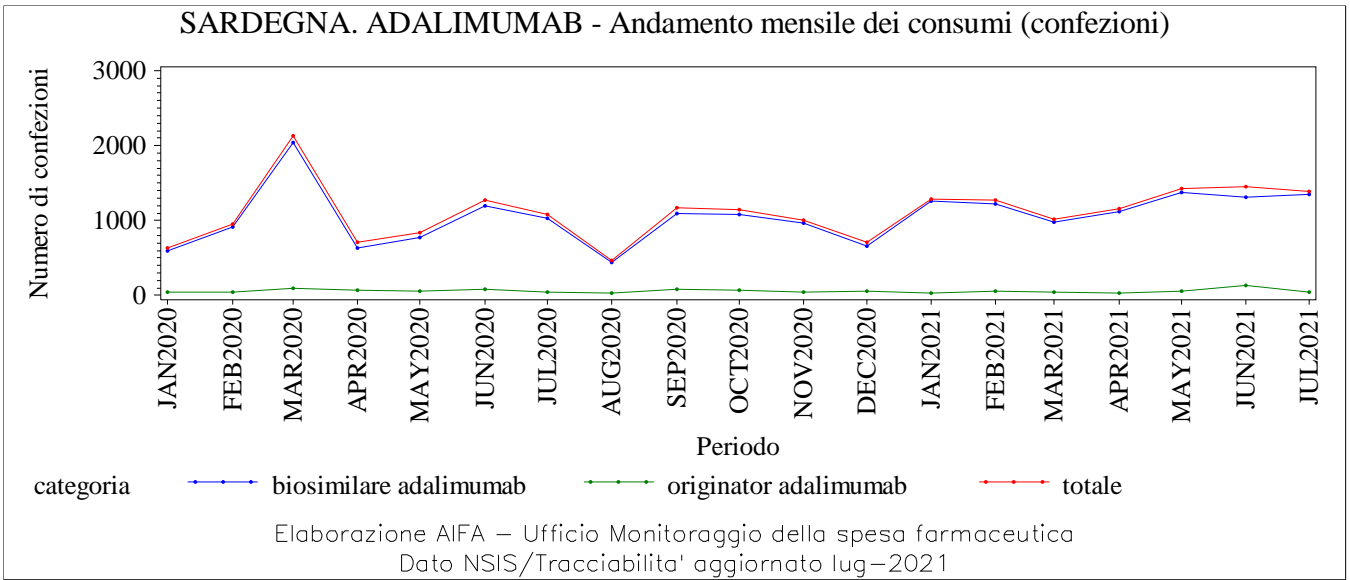

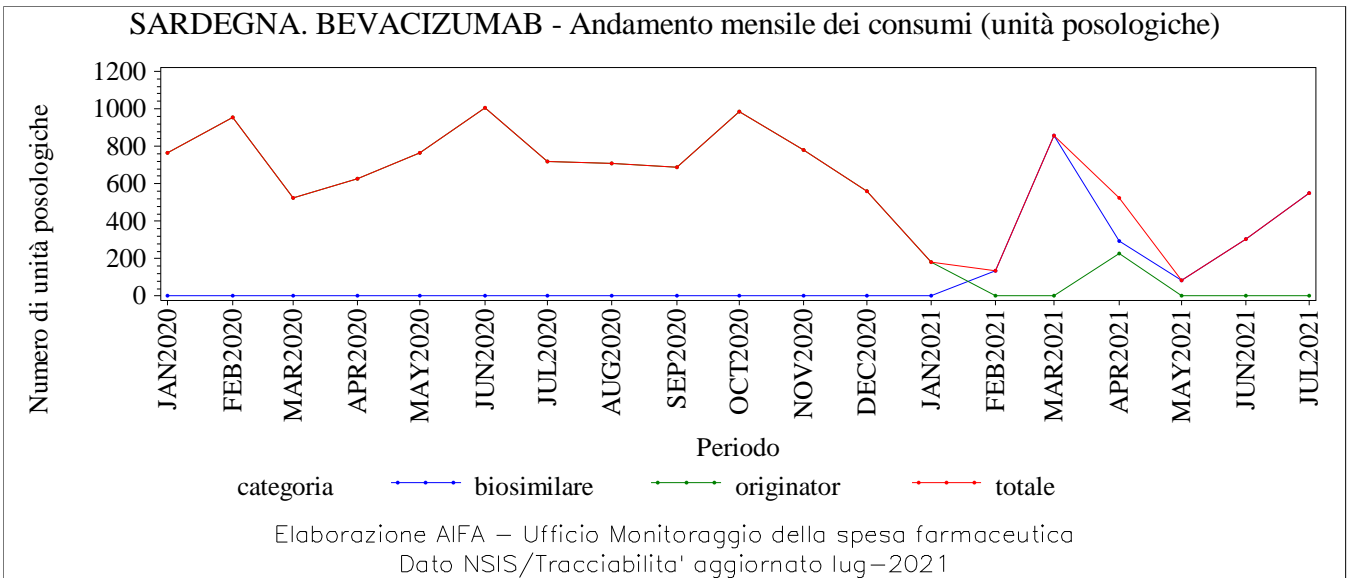
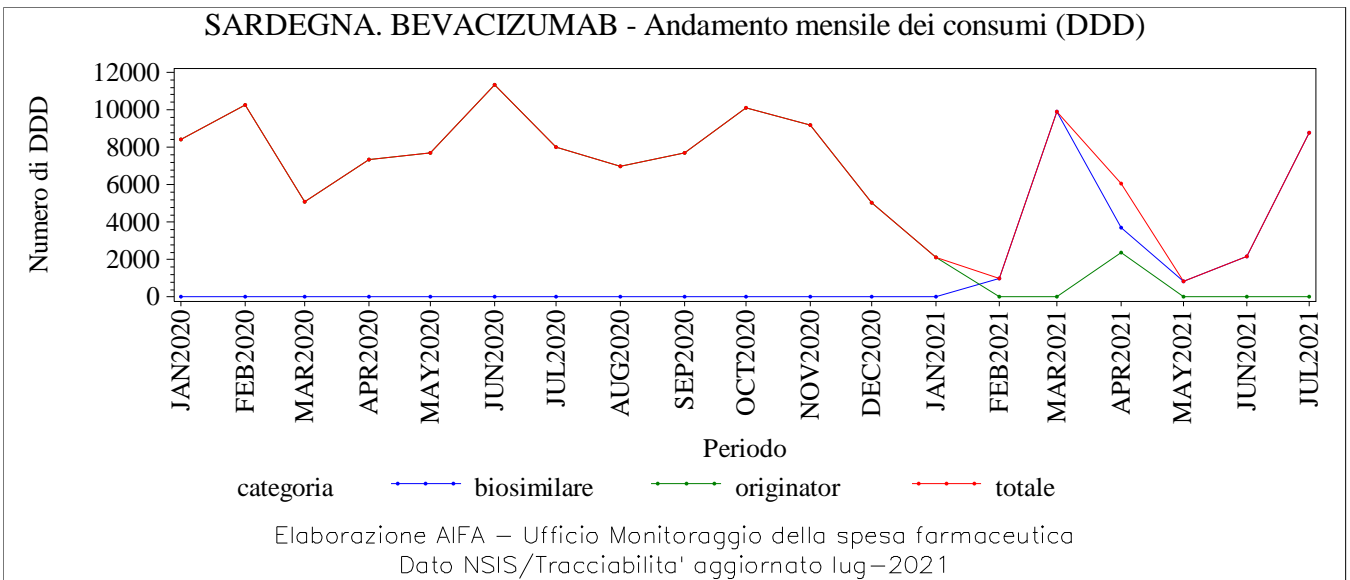
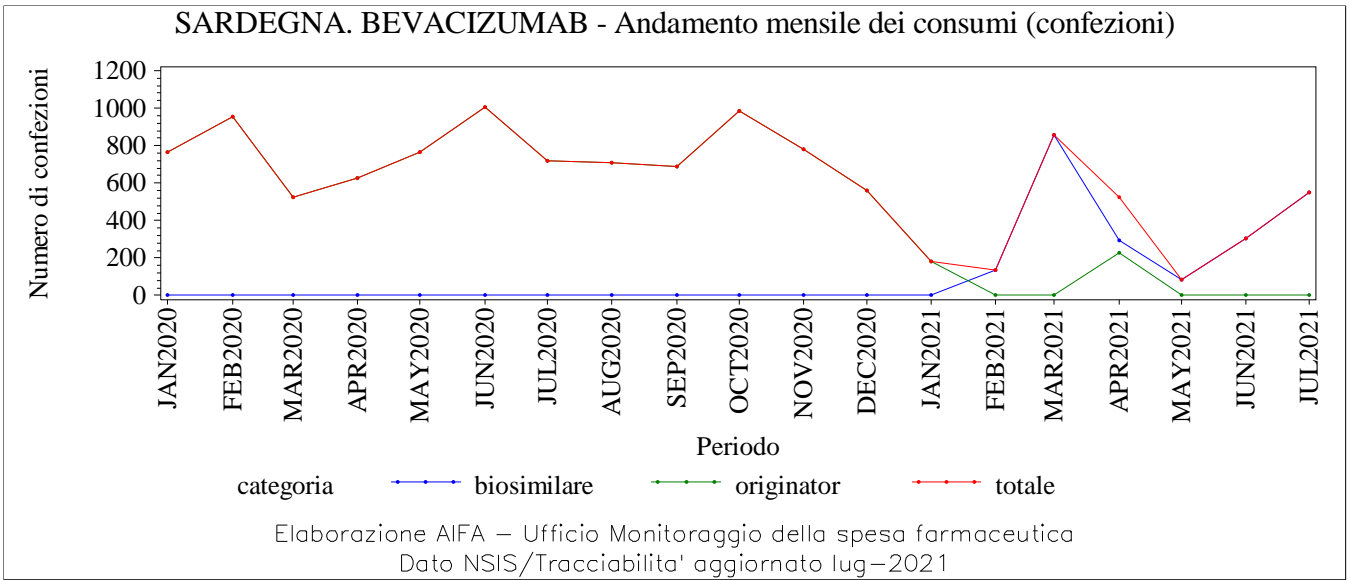

SARDEGNA. EPARINE A BASSO PESO - Andamento mensile dei consumi (confezioni)

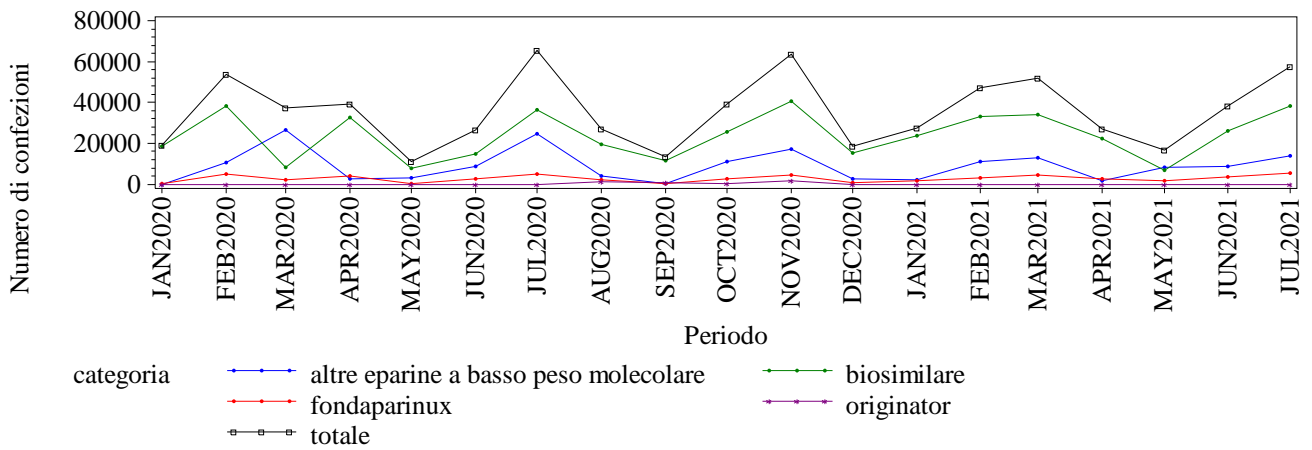

Elaborazione AIFA – Ufficio Monitoraggio della spesa farmaceutica
Dato NSIS/Tracciabilita' aggiornato lug-2021

SARDEGNA. EPARINE A BASSO PESO - Andamento mensile dei consumi (DDD)

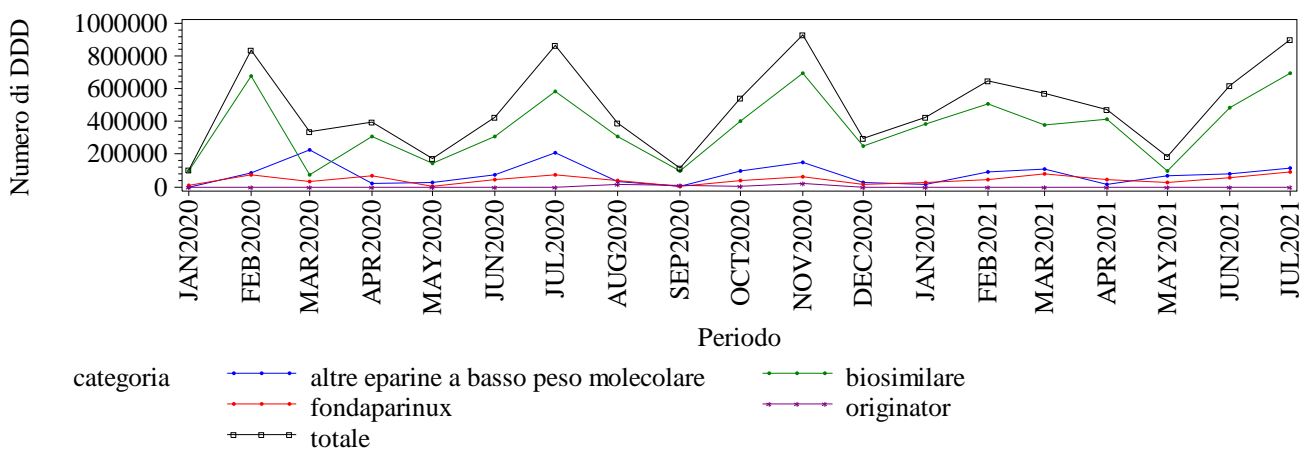

Elaborazione AIFA – Ufficio Monitoraggio della spesa farmaceutica
Dato NSIS/Tracciabilita' aggiornato lug-2021

SARDEGNA. EPARINE A BASSO PESO - Andamento mensile dei consumi (unità posologiche)

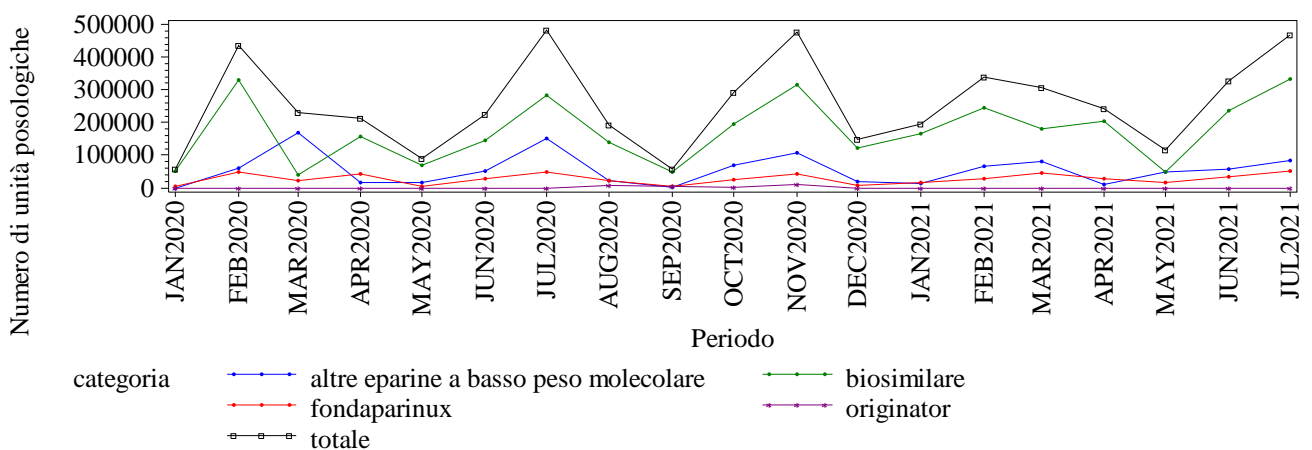

Elaborazione AIFA – Ufficio Monitoraggio della spesa farmaceutica
Dato NSIS/Tracciabilita' aggiornato lug-2021

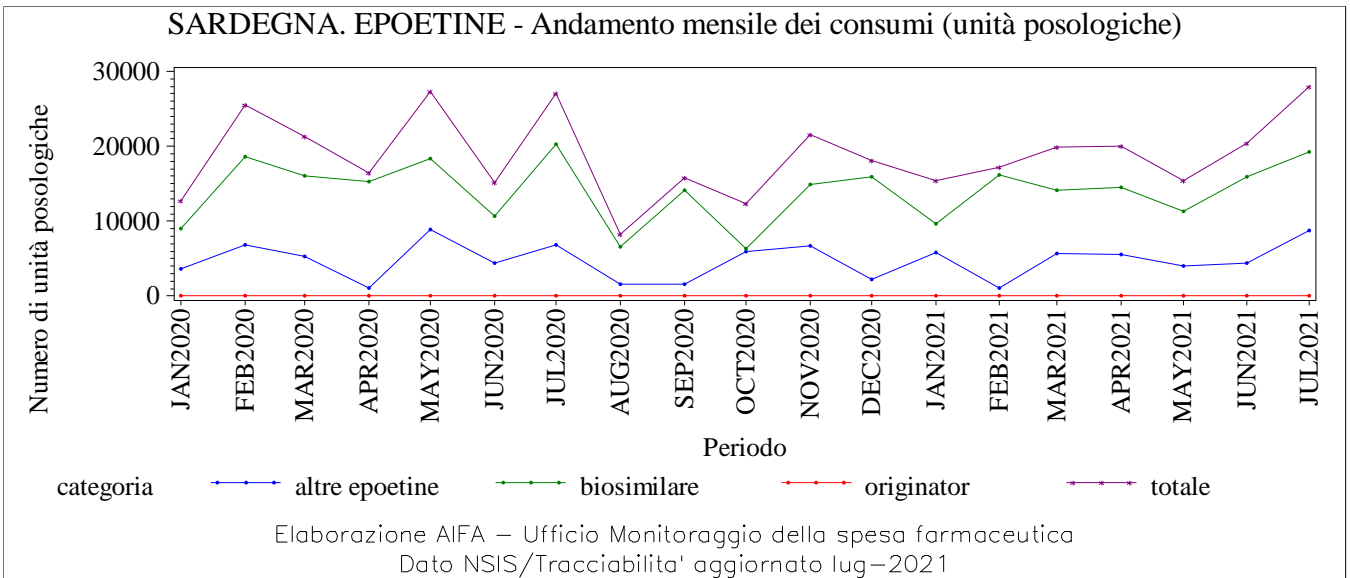
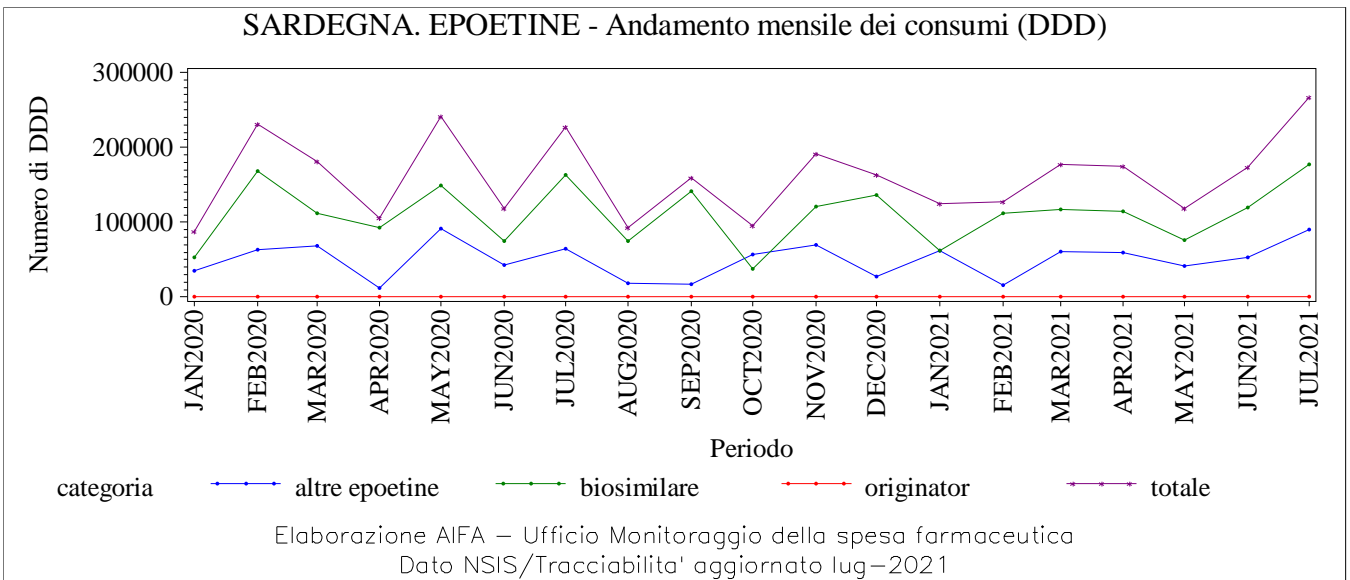
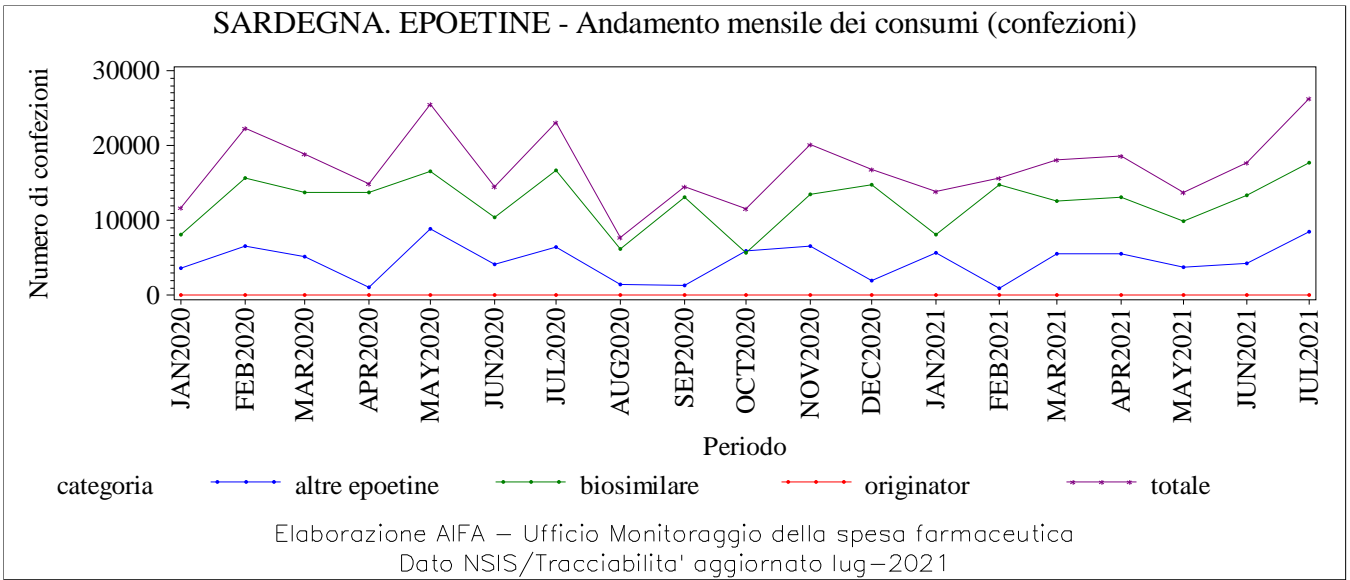

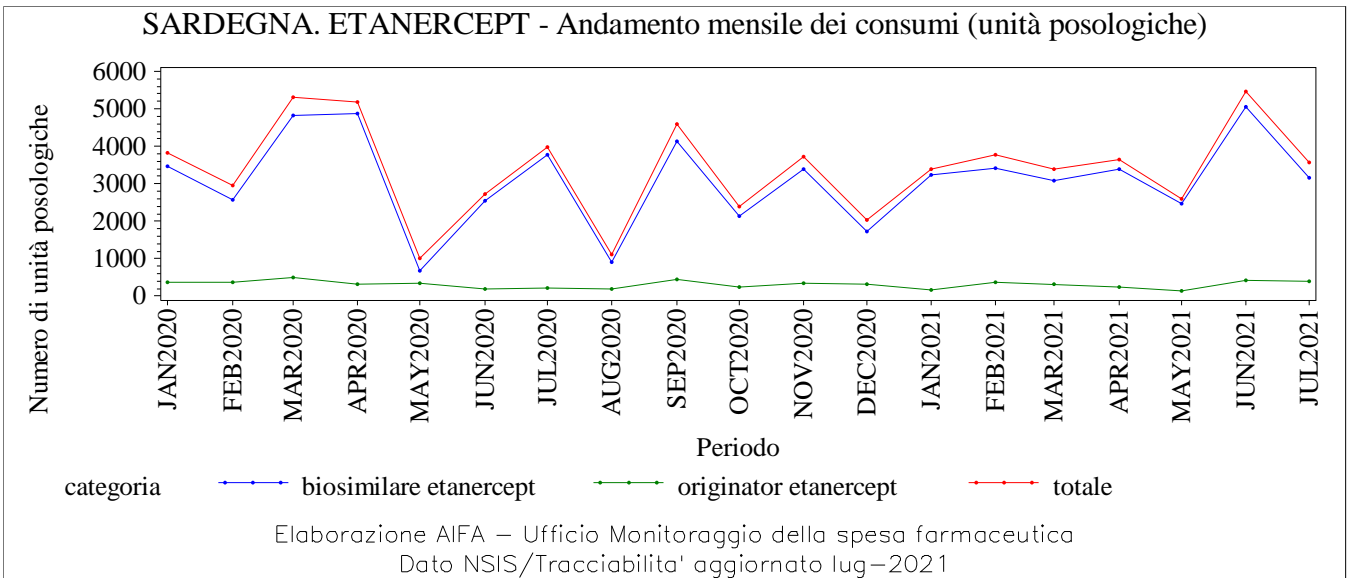
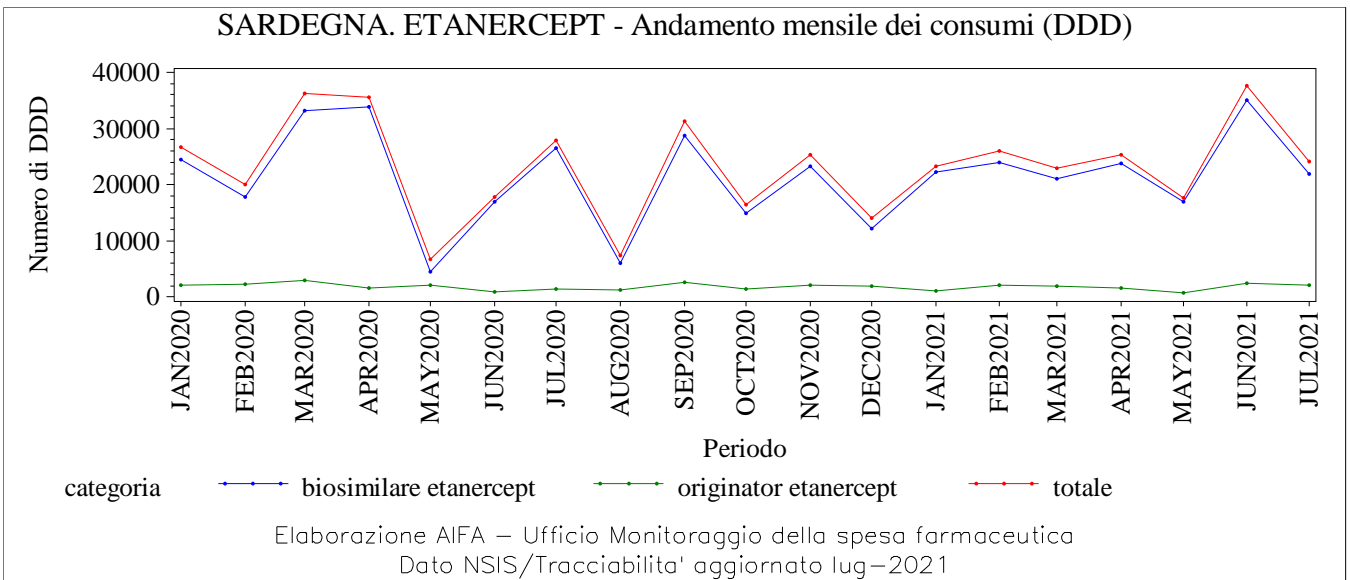
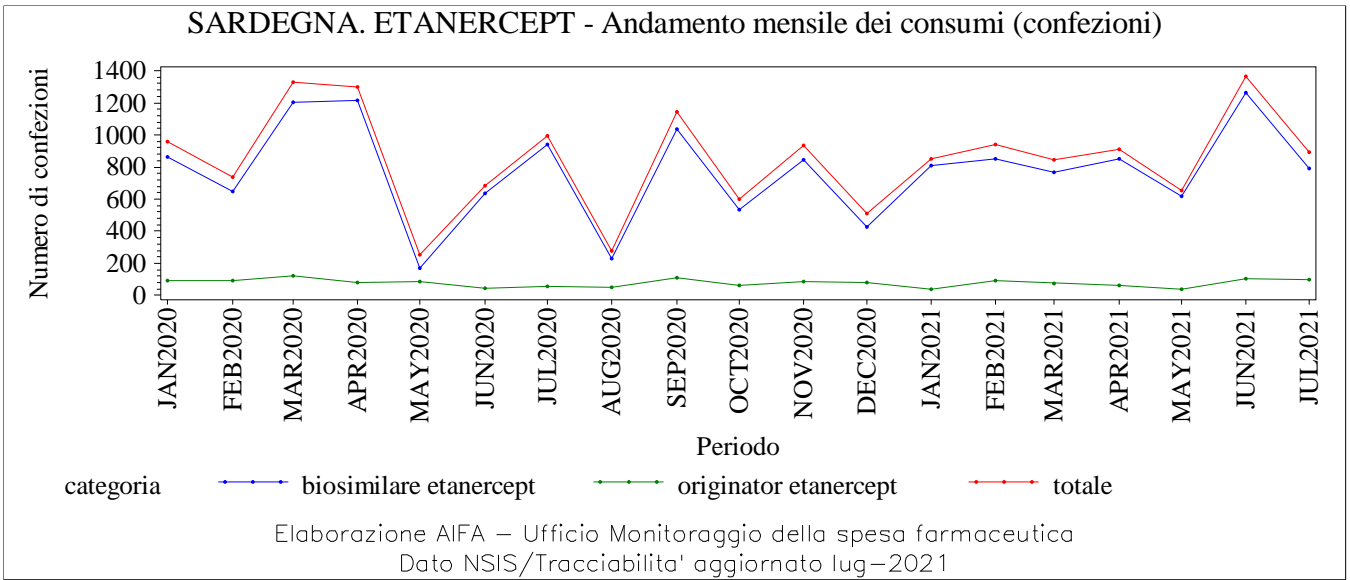

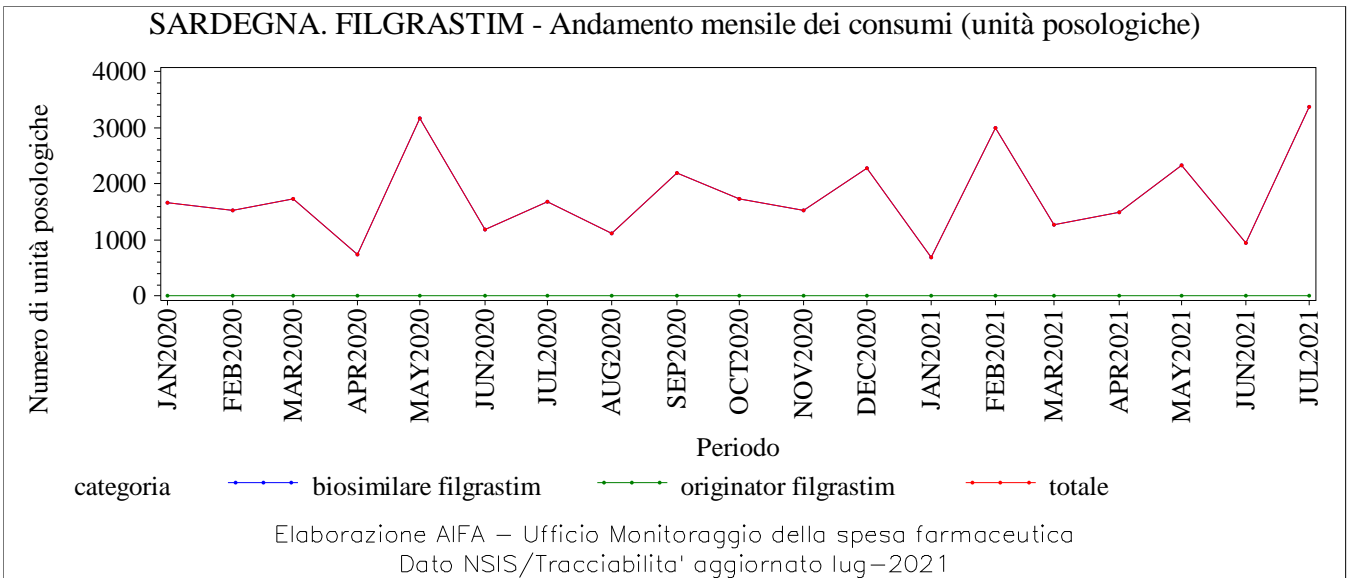
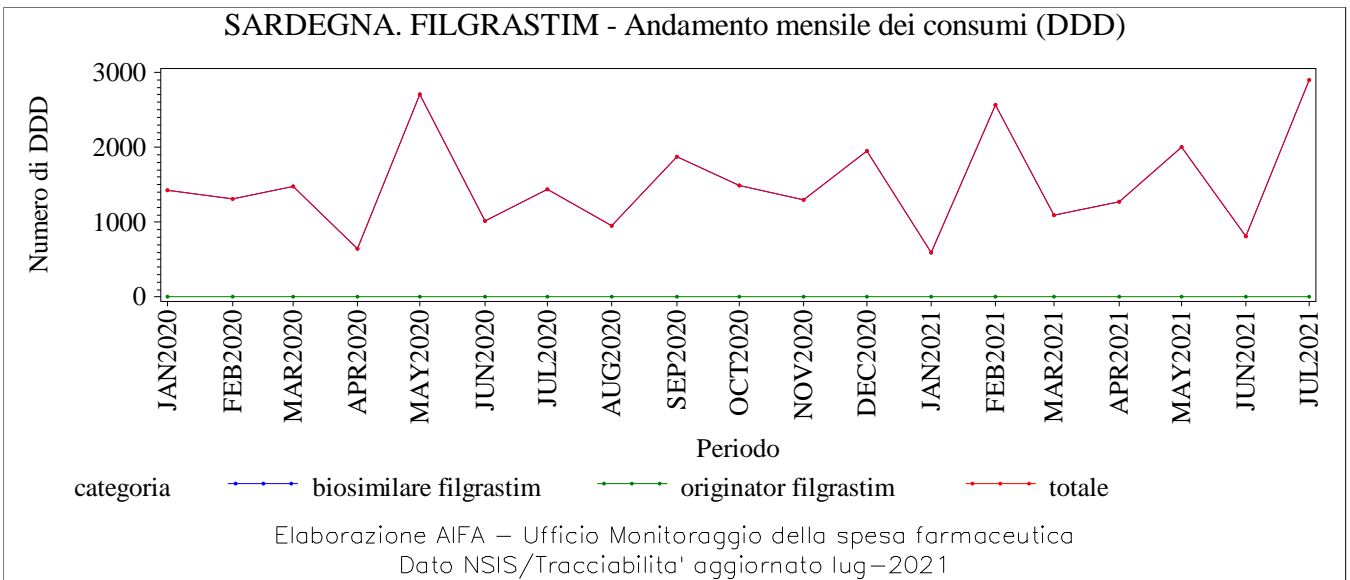
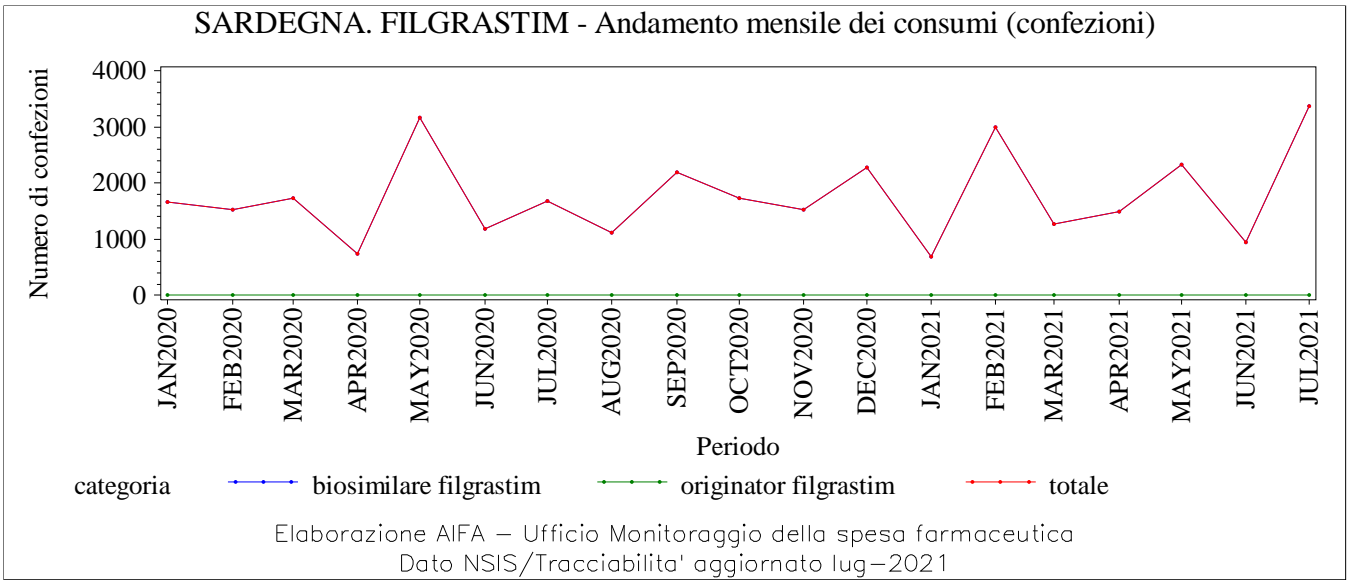

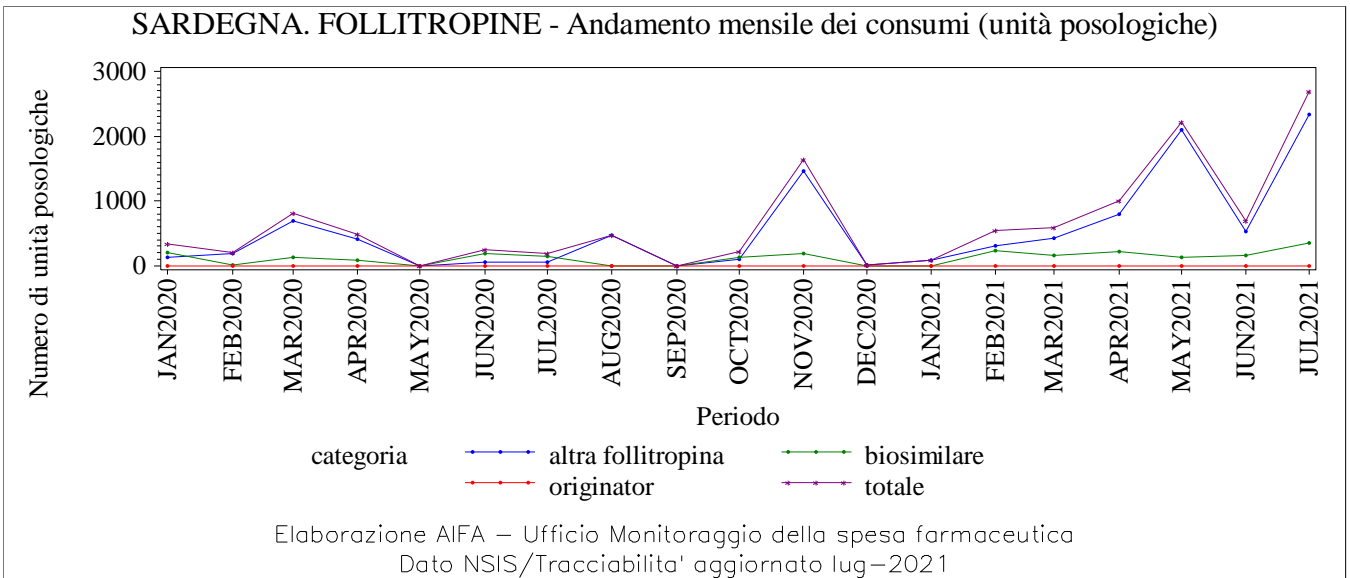
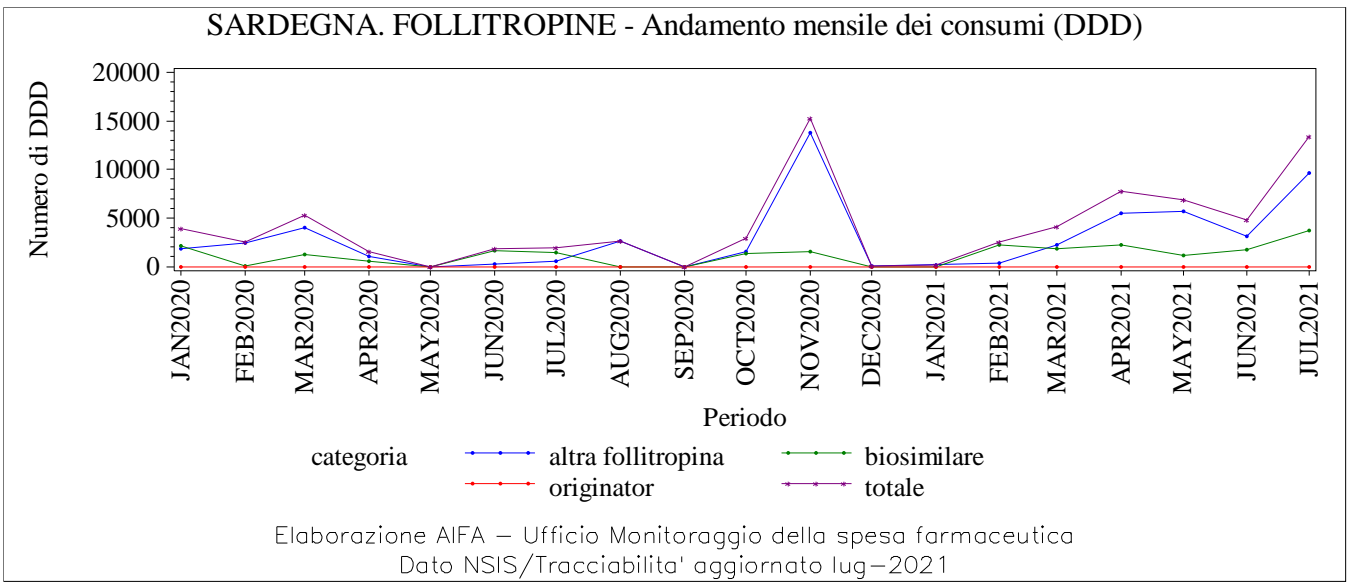
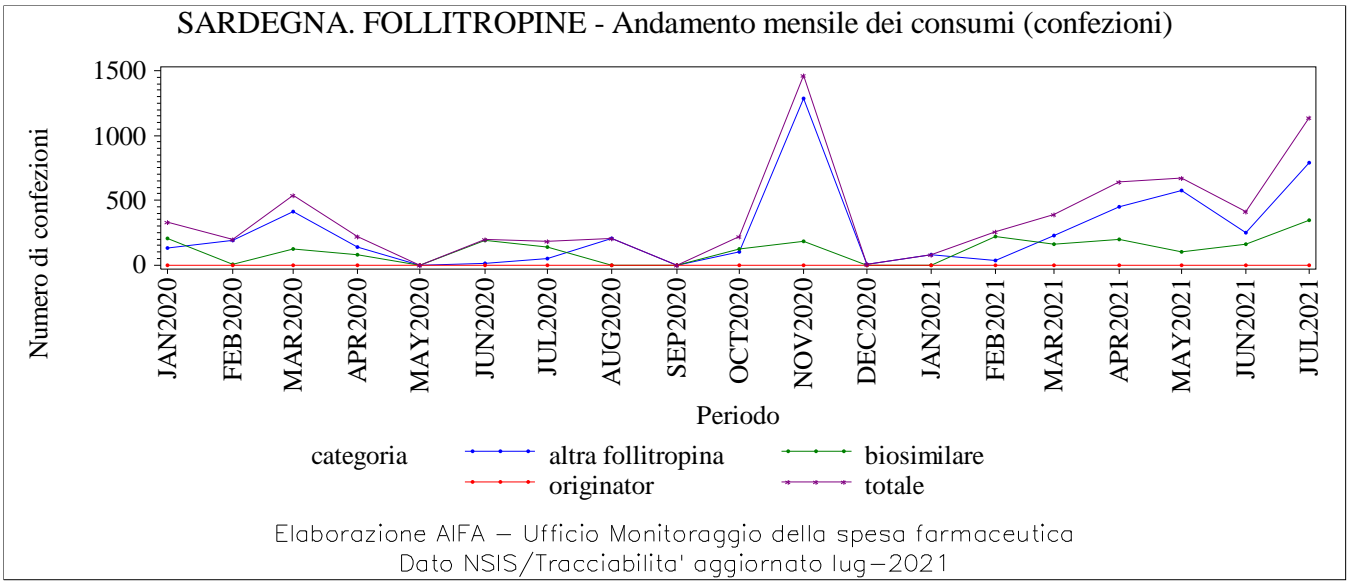

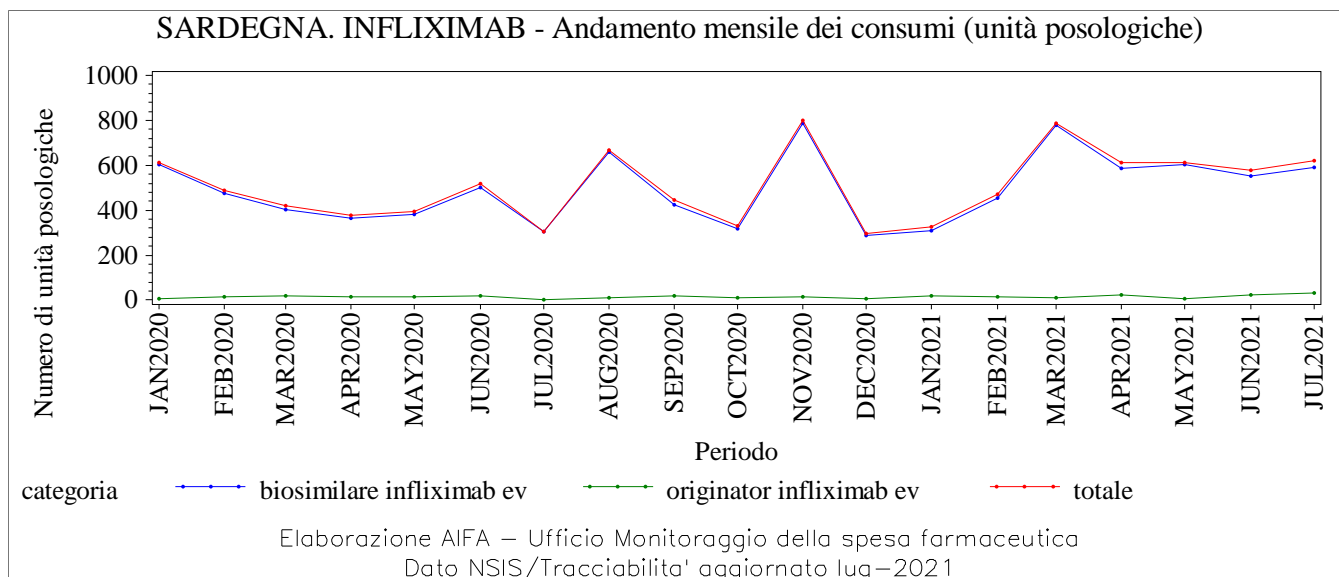
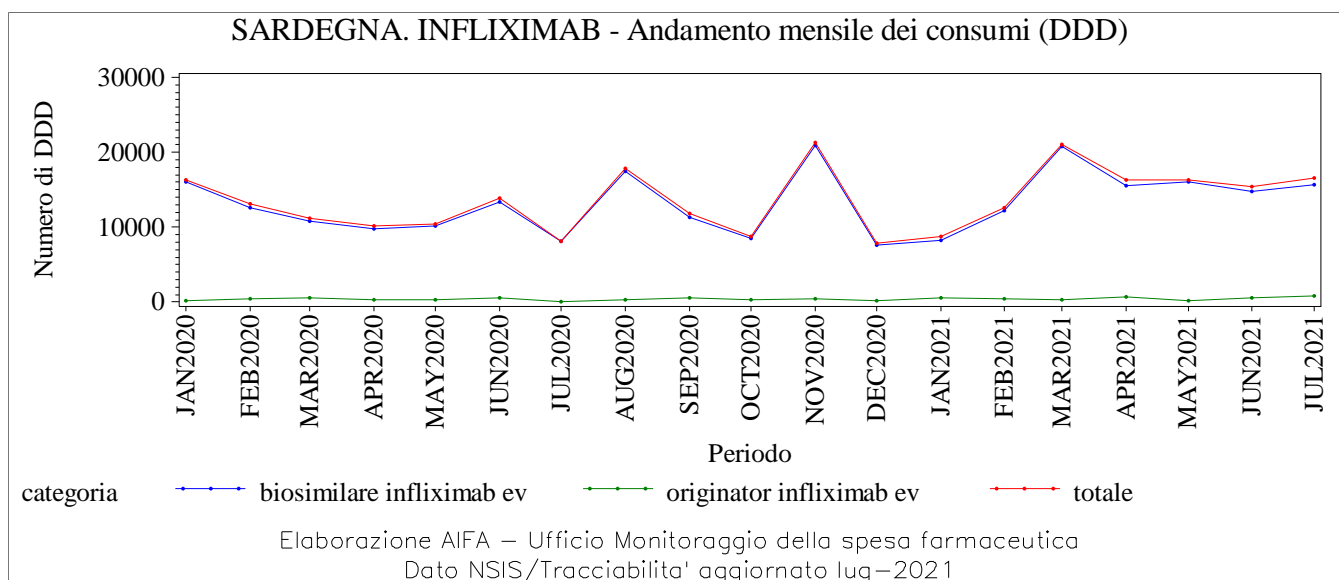
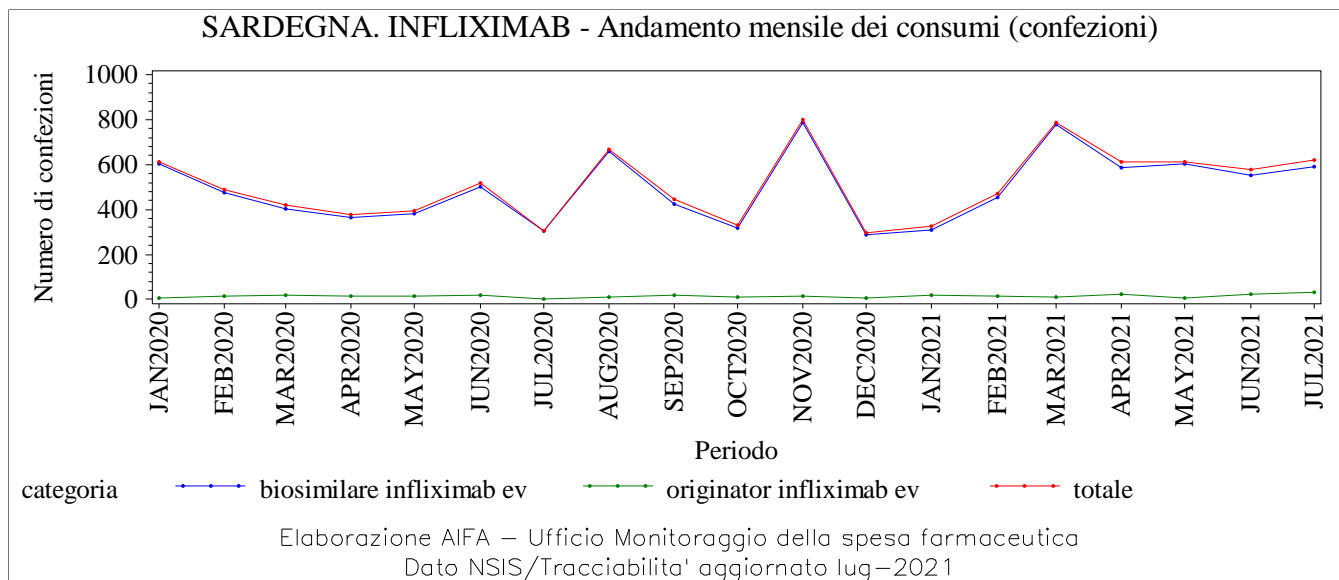

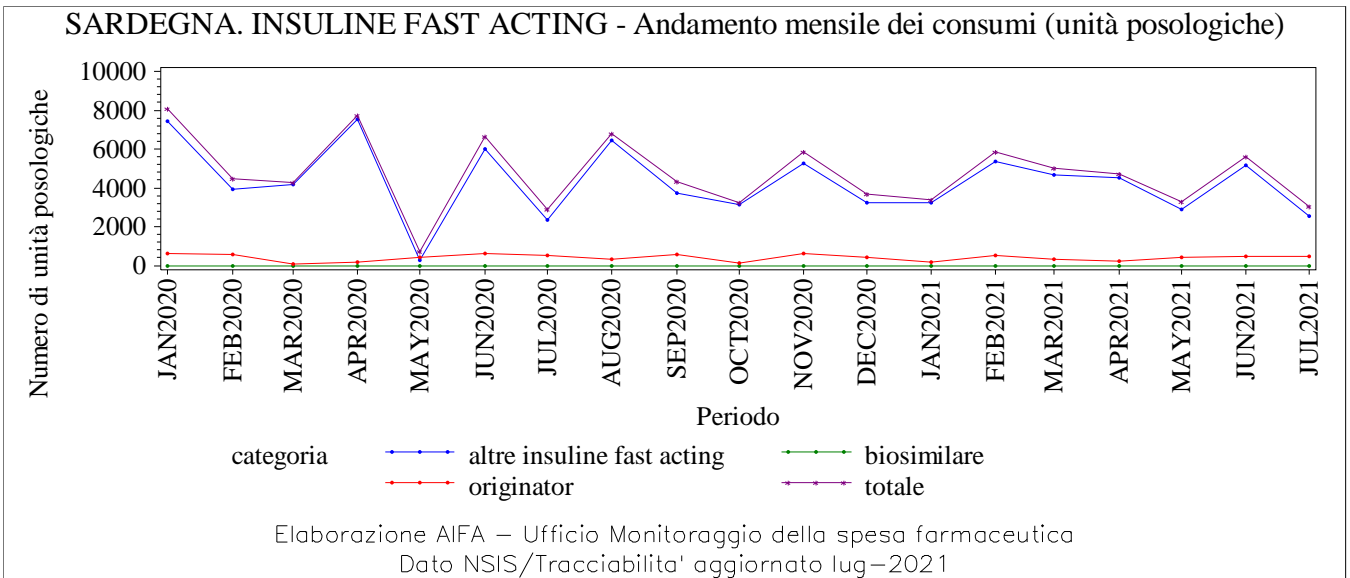
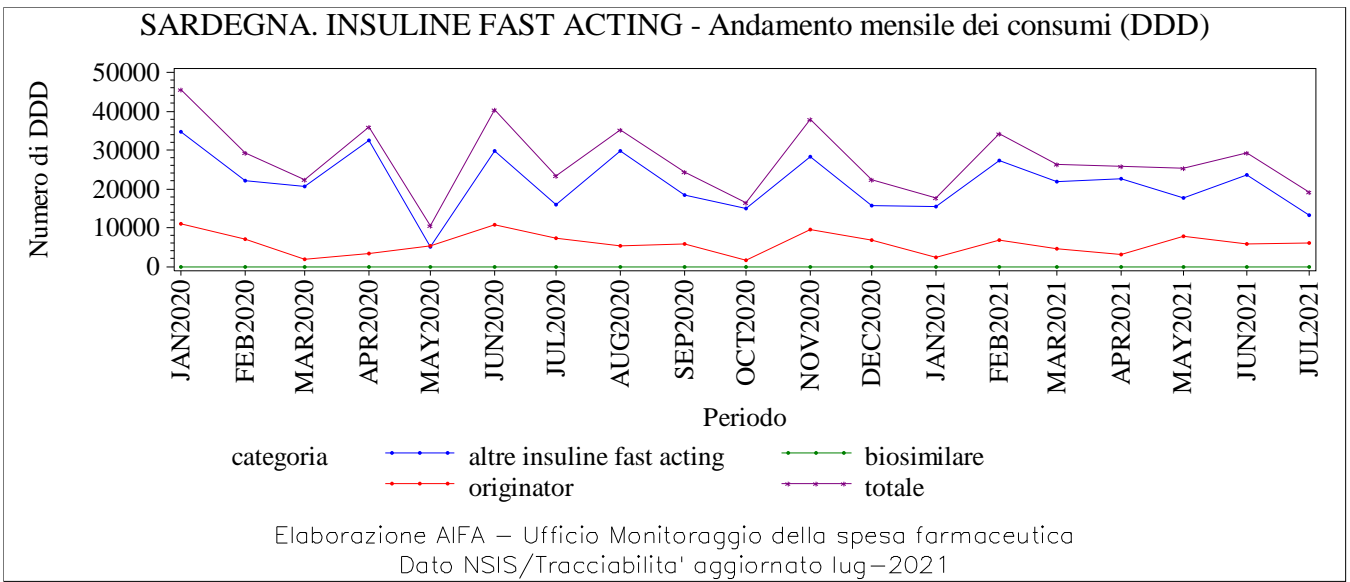
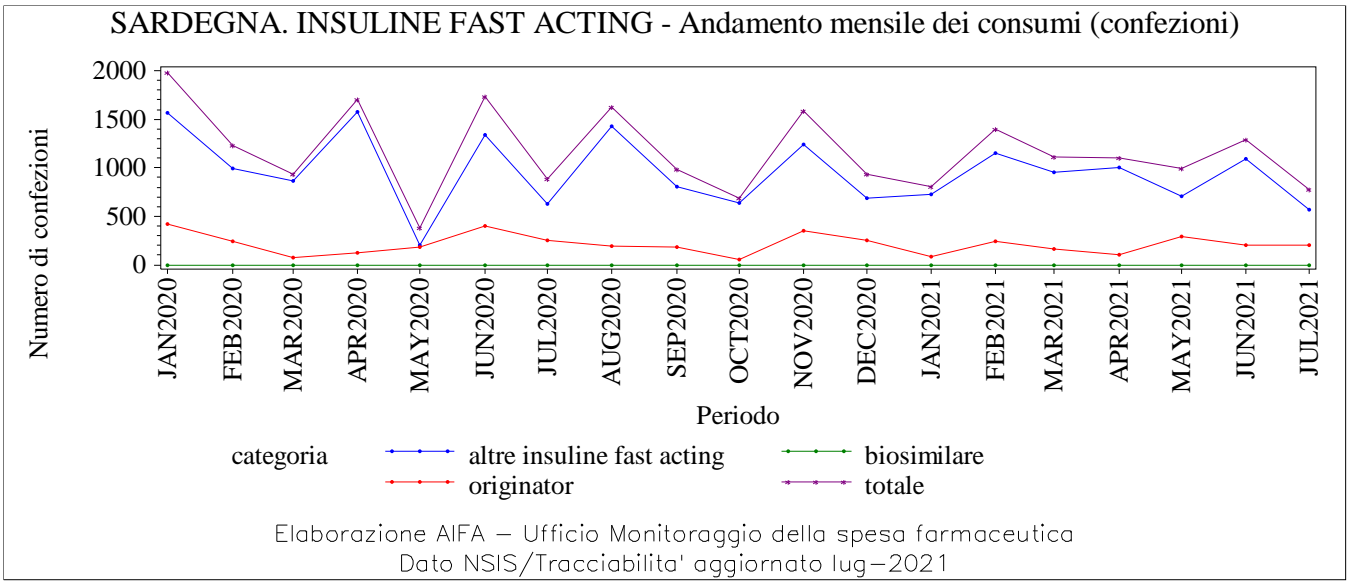

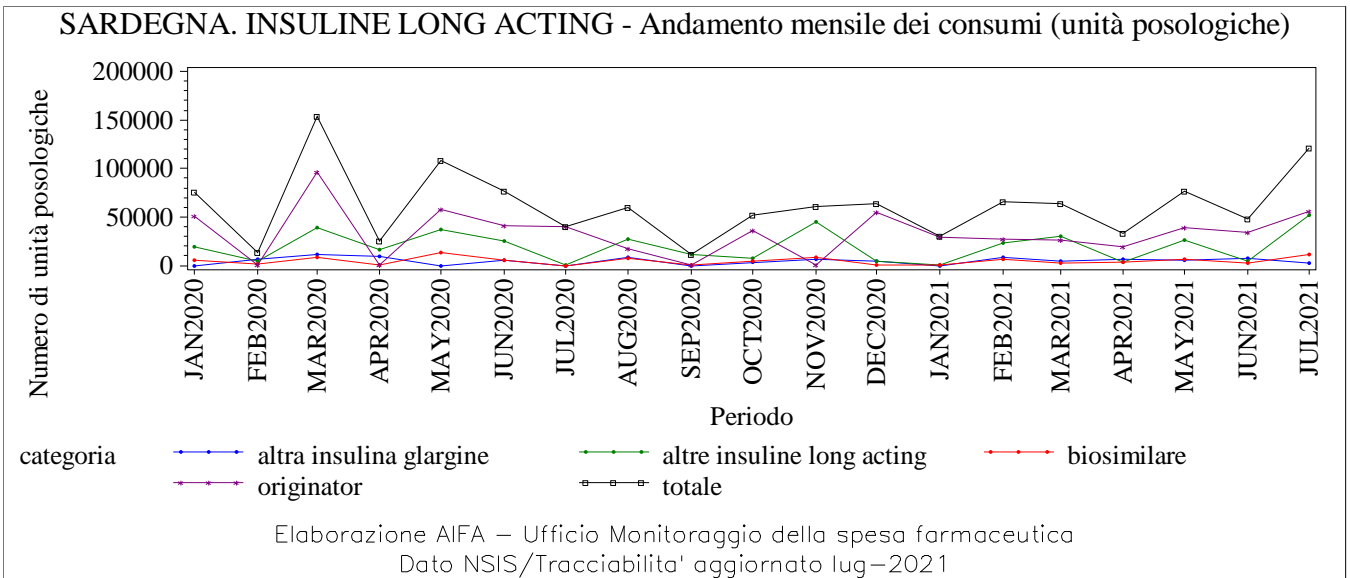
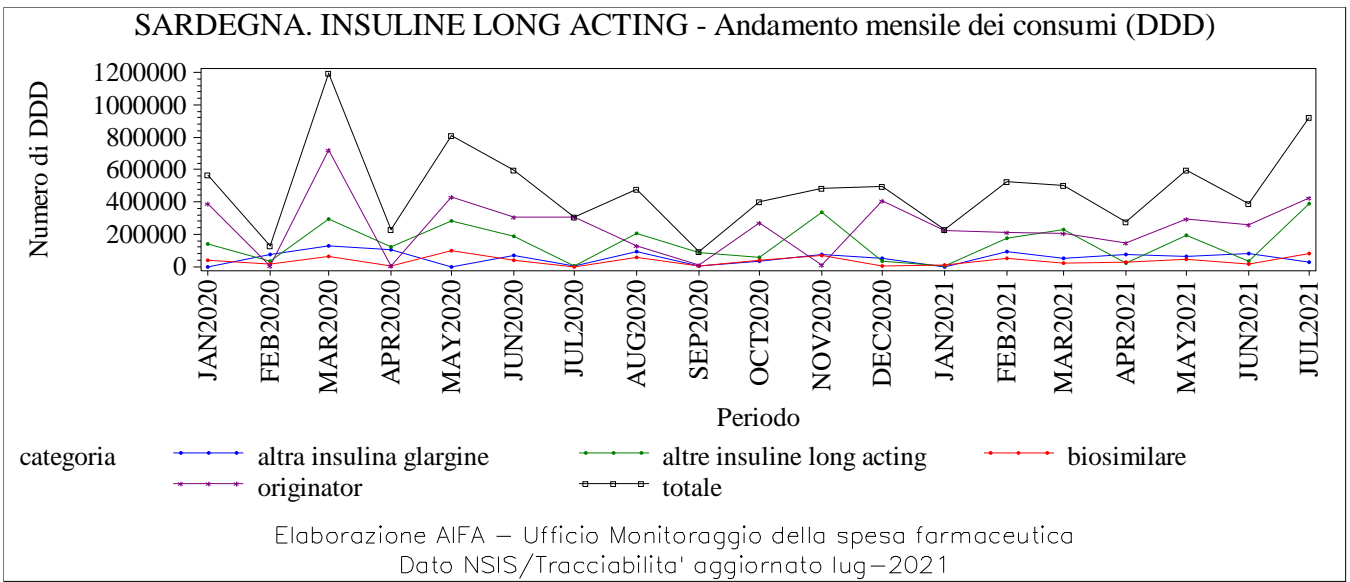
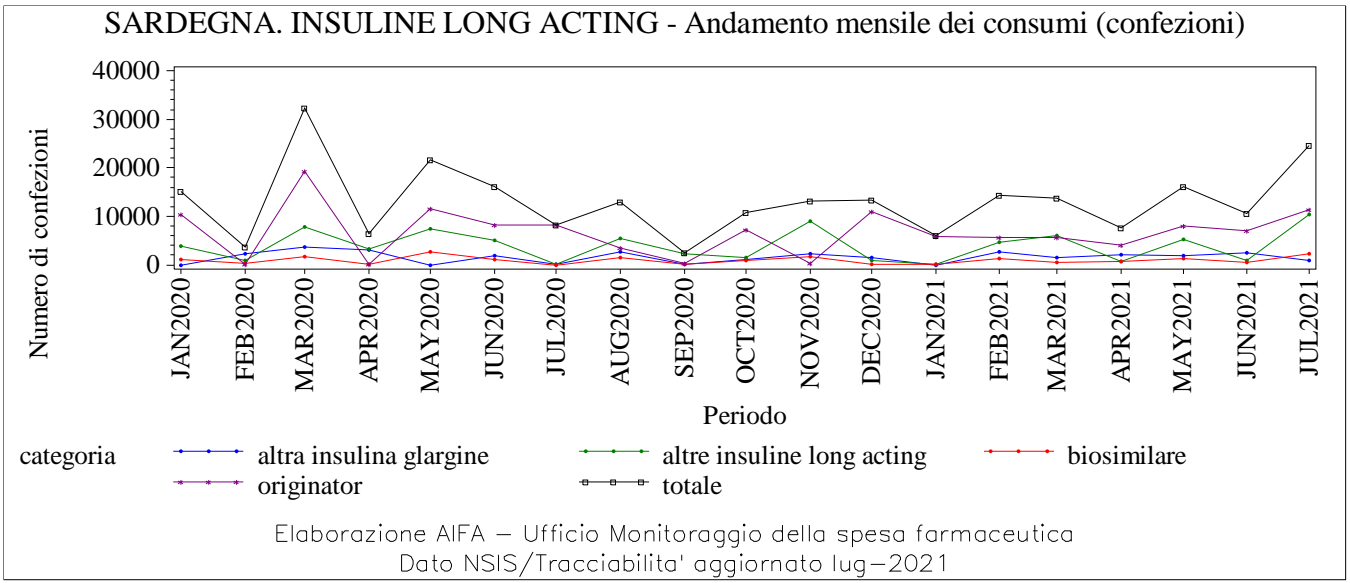

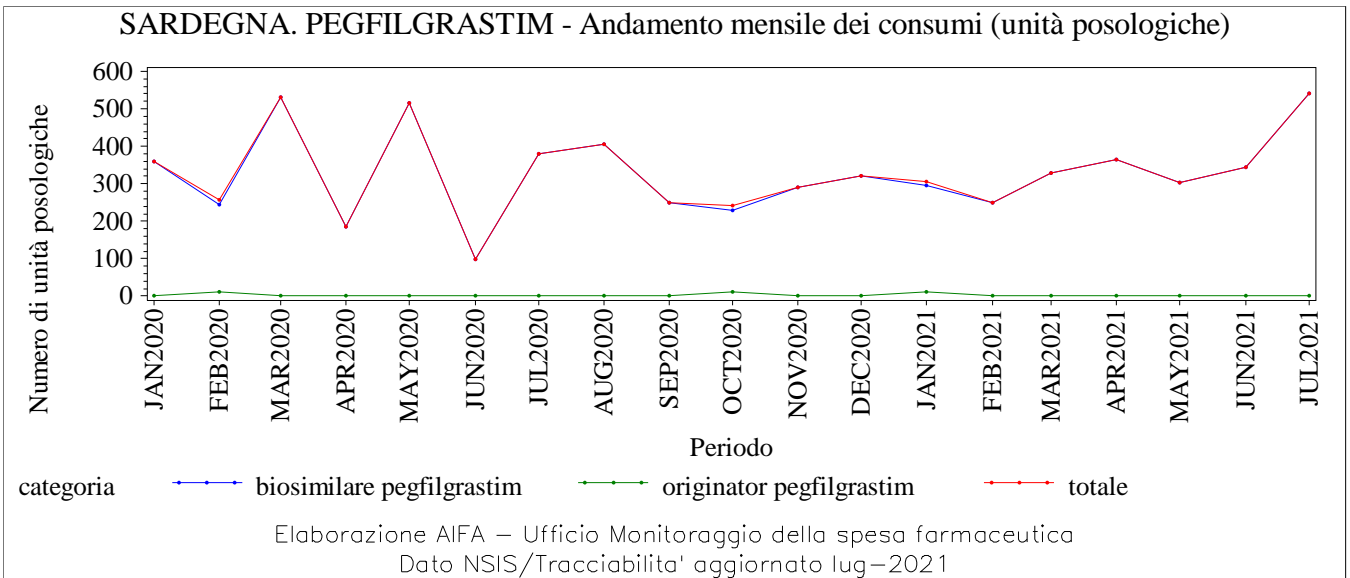
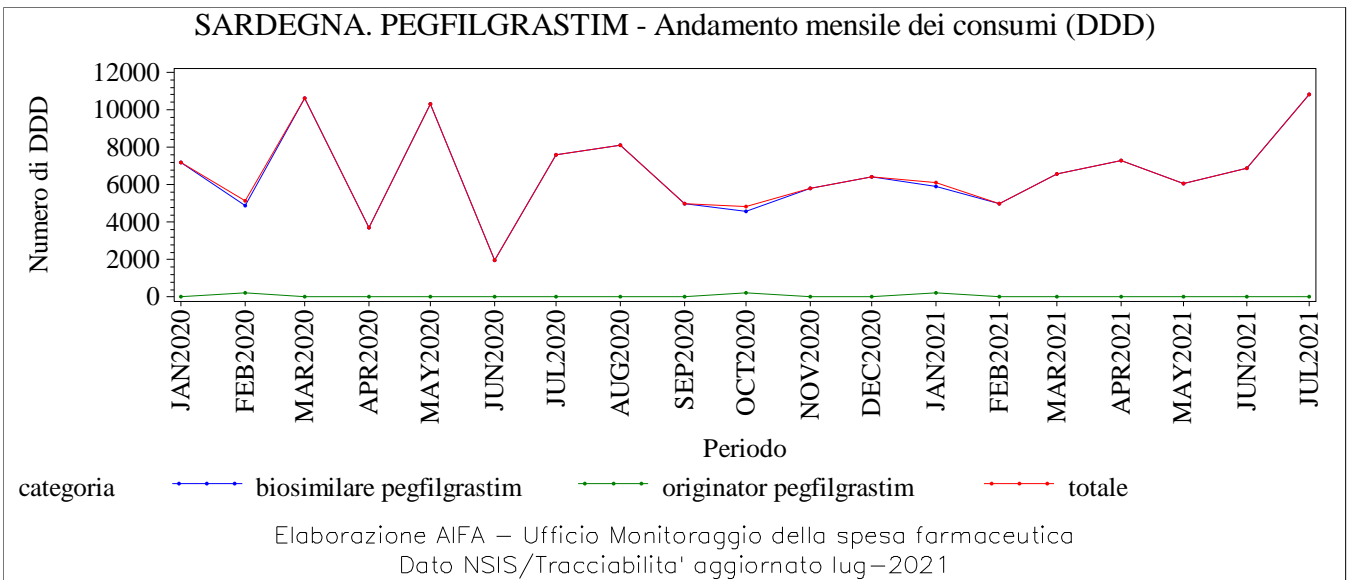
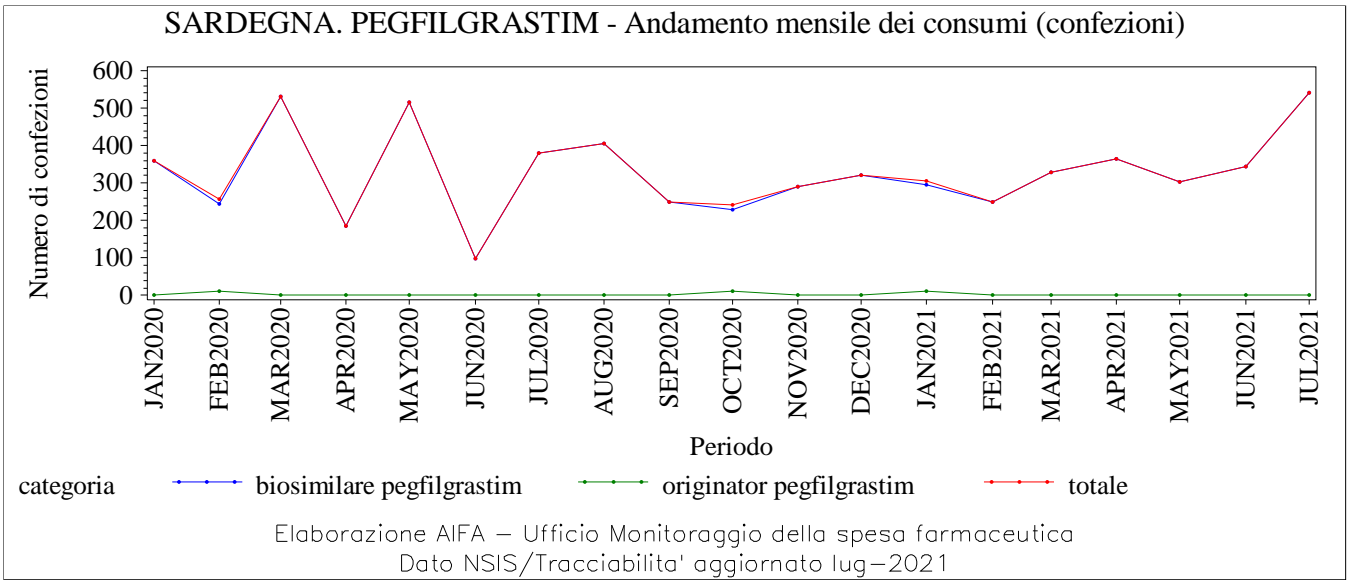

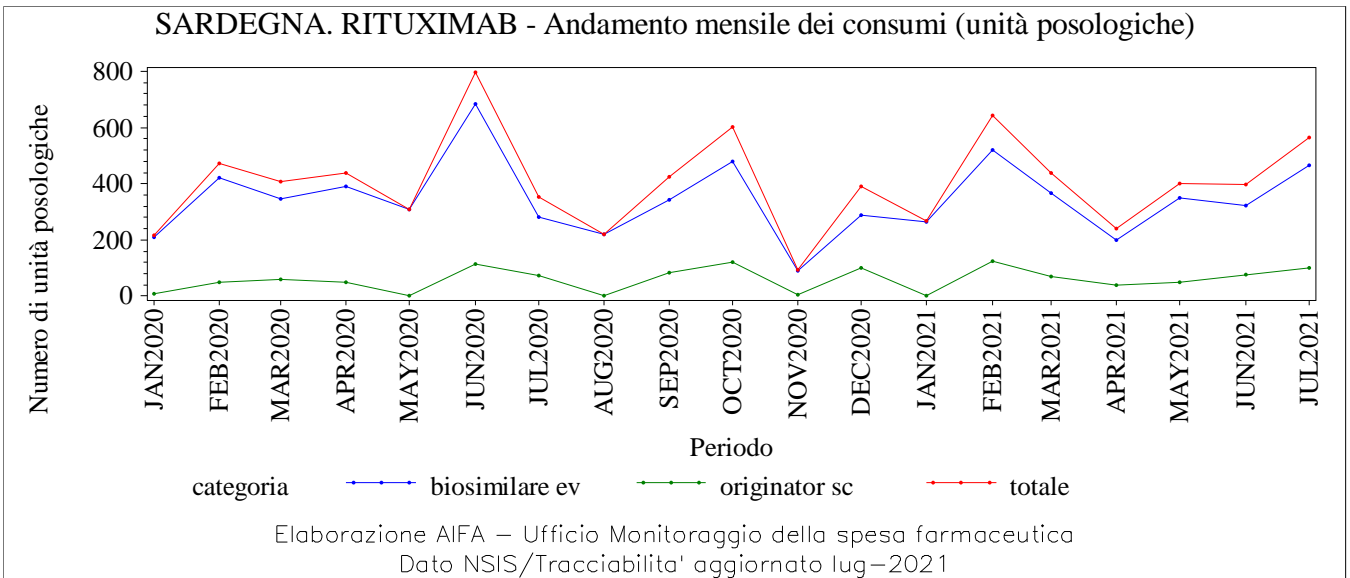
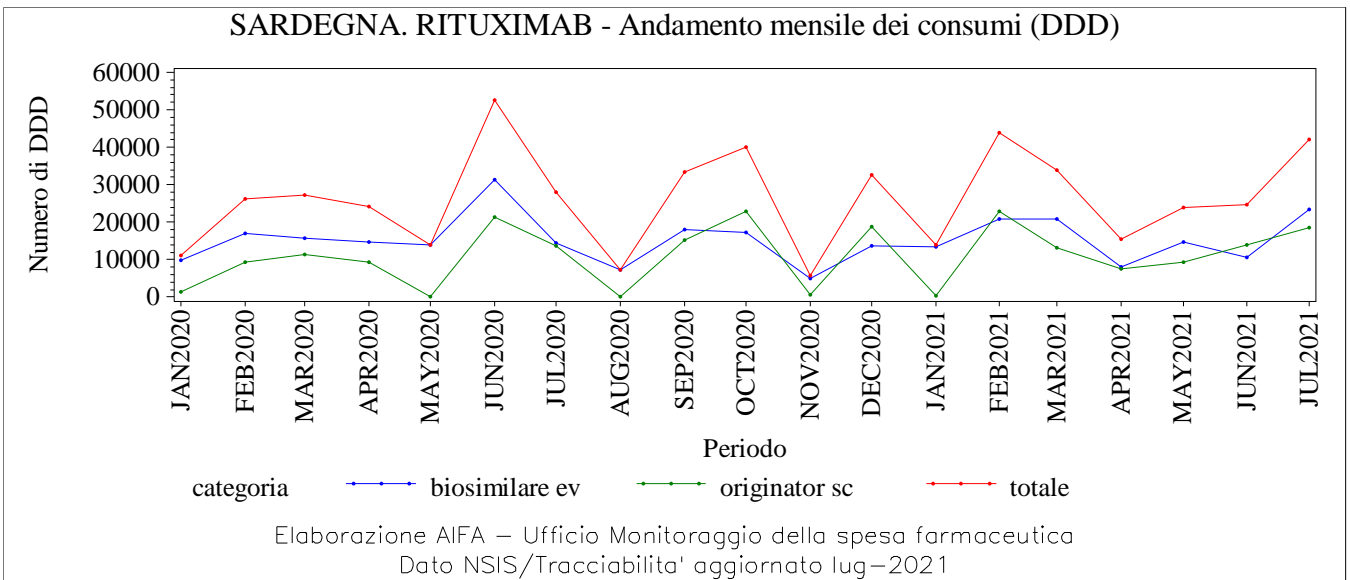
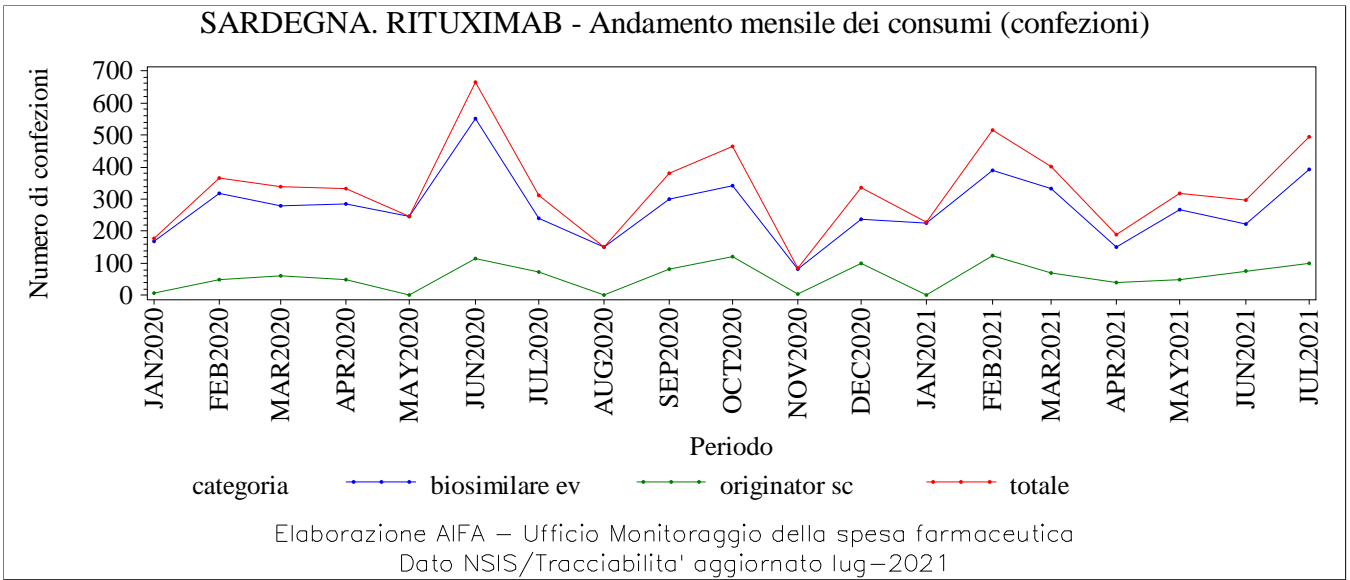

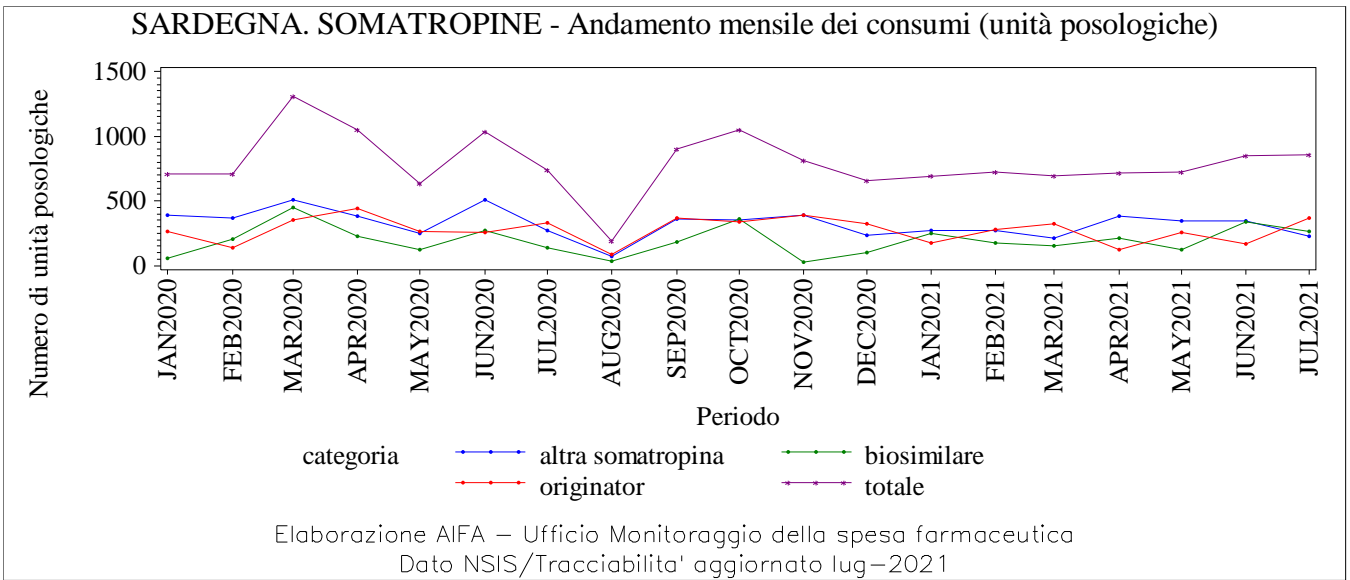
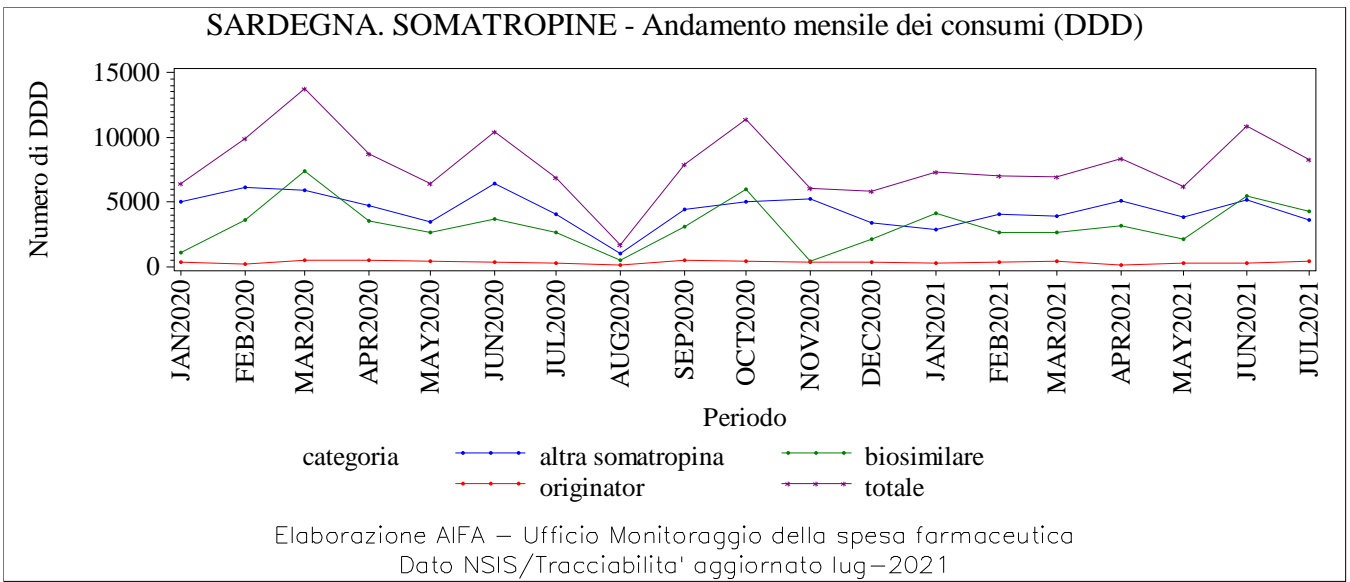
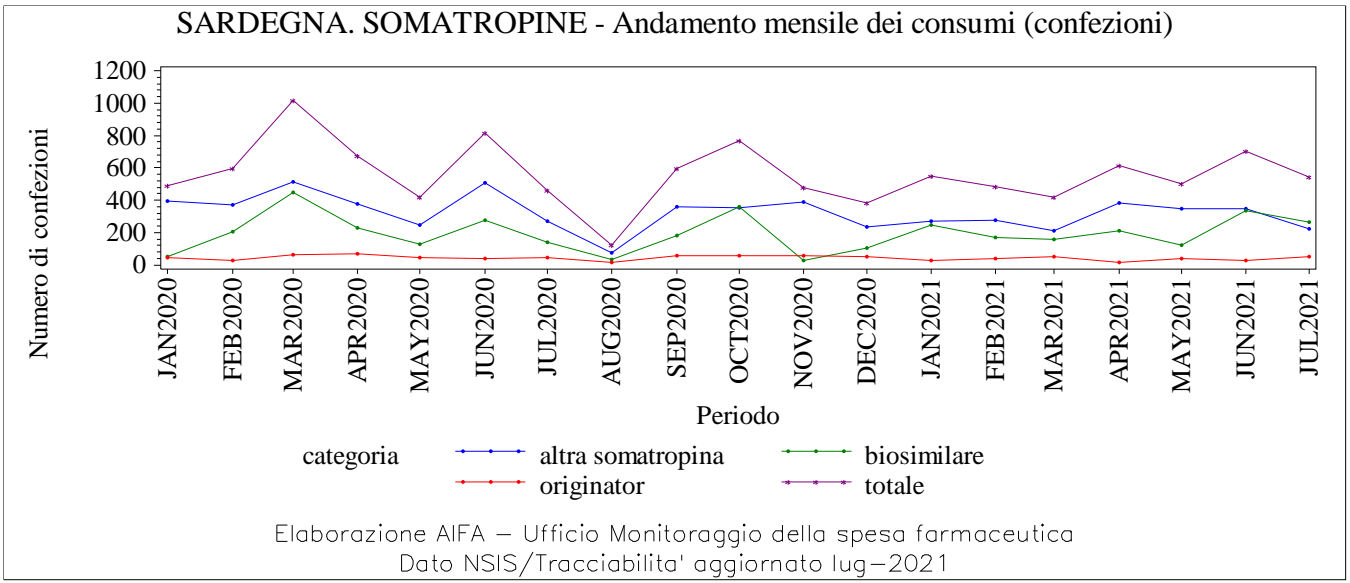

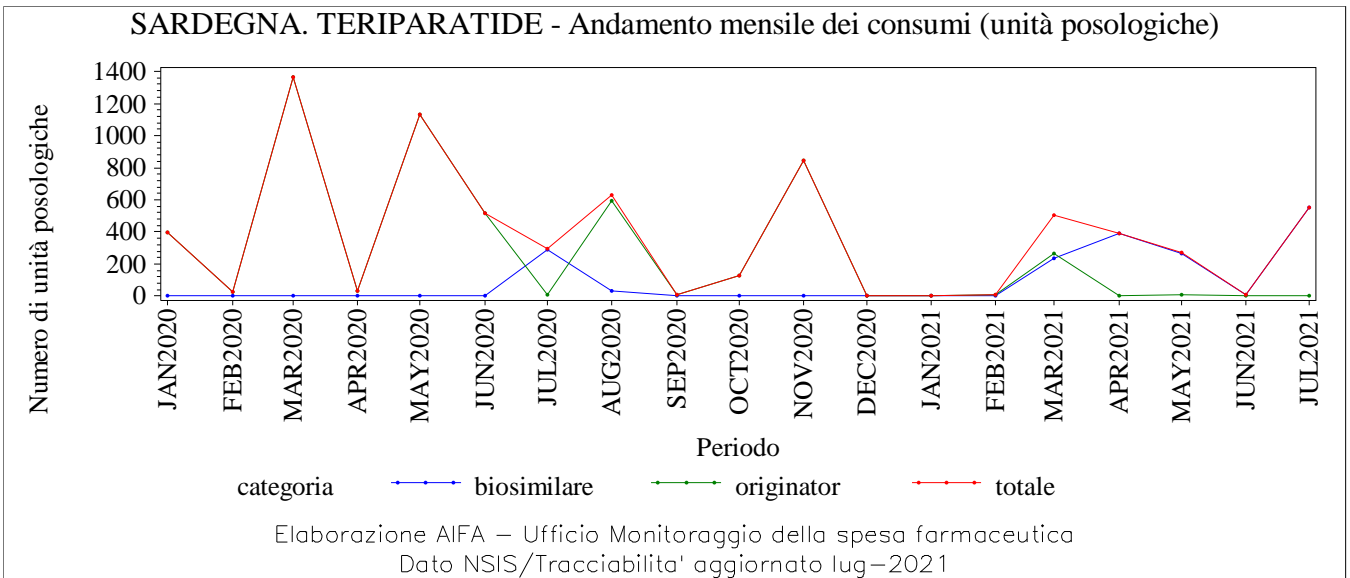
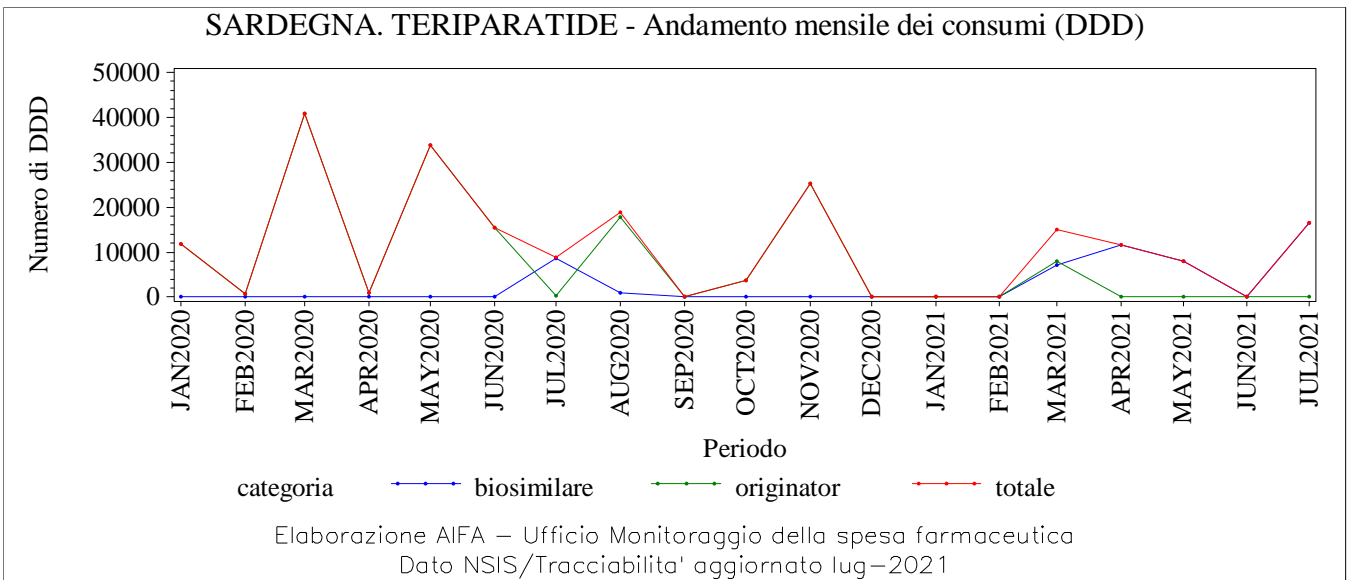
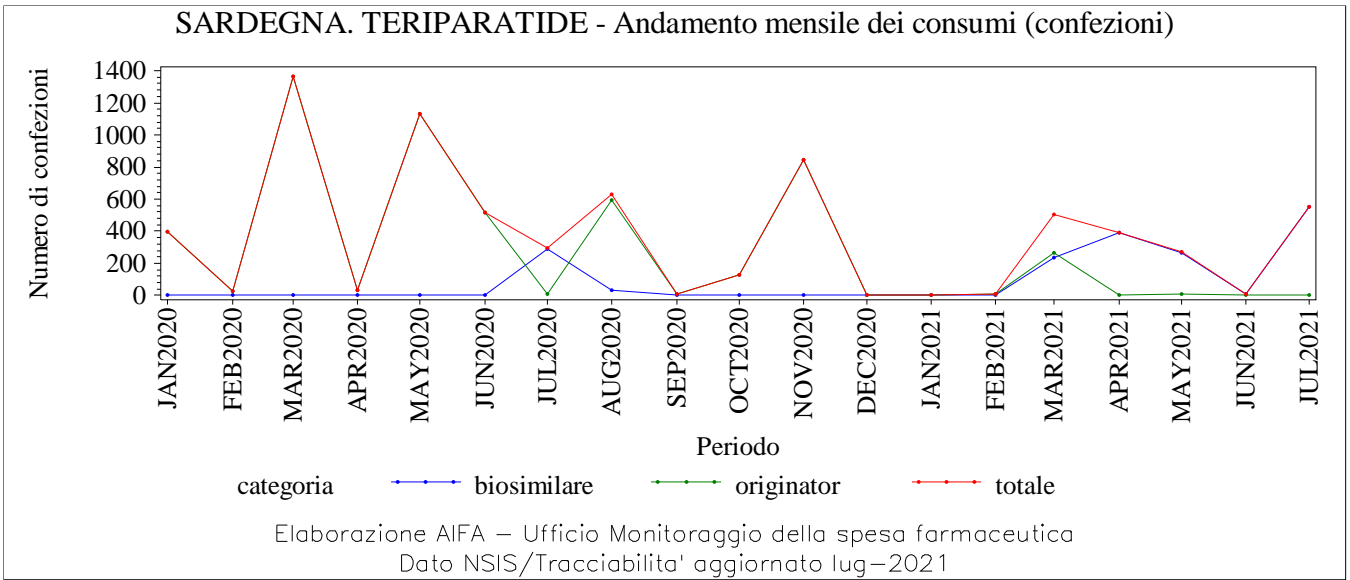

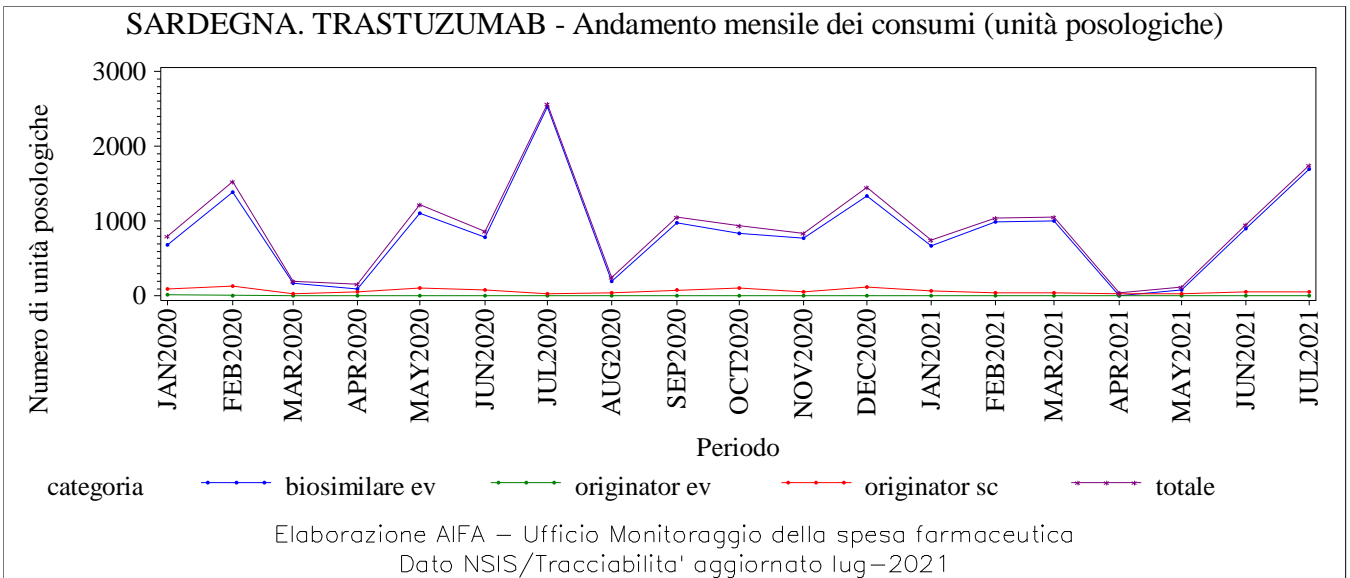
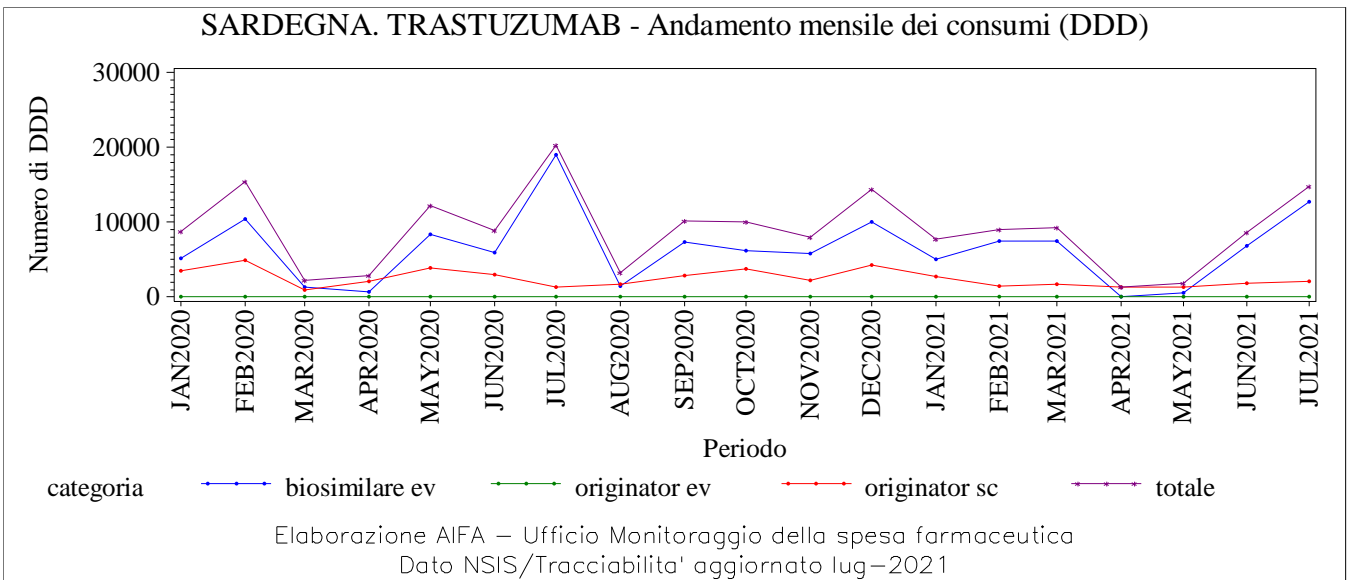
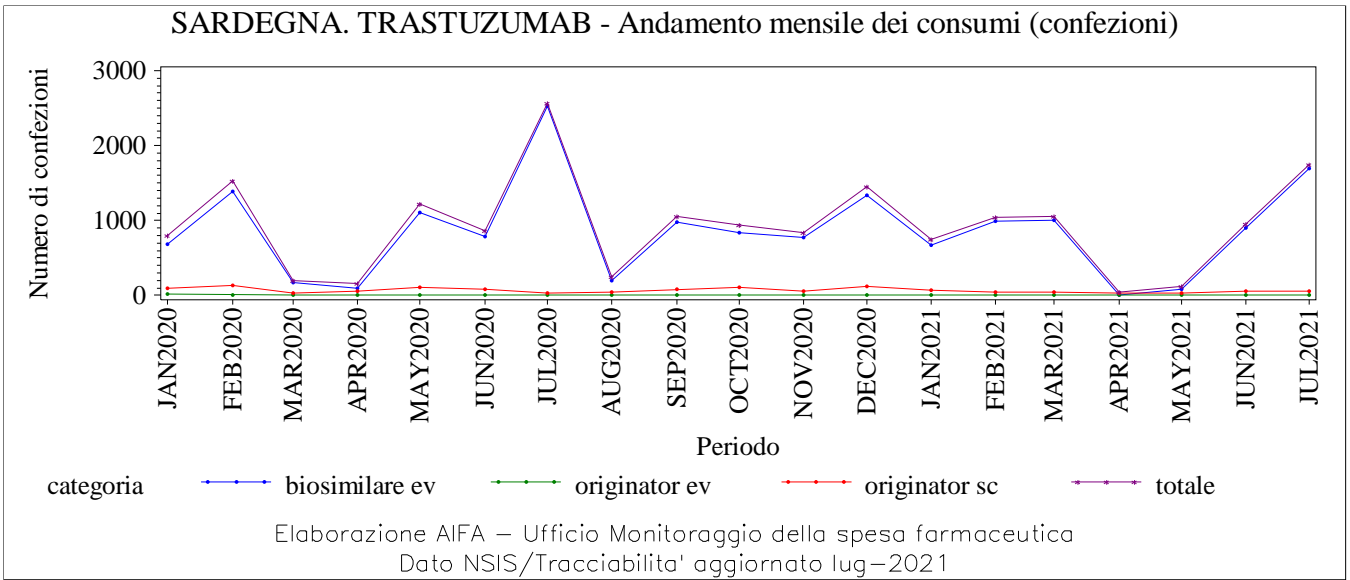

SICILIA. Trend mensile consumo (confezioni, DDD, unità posologiche)

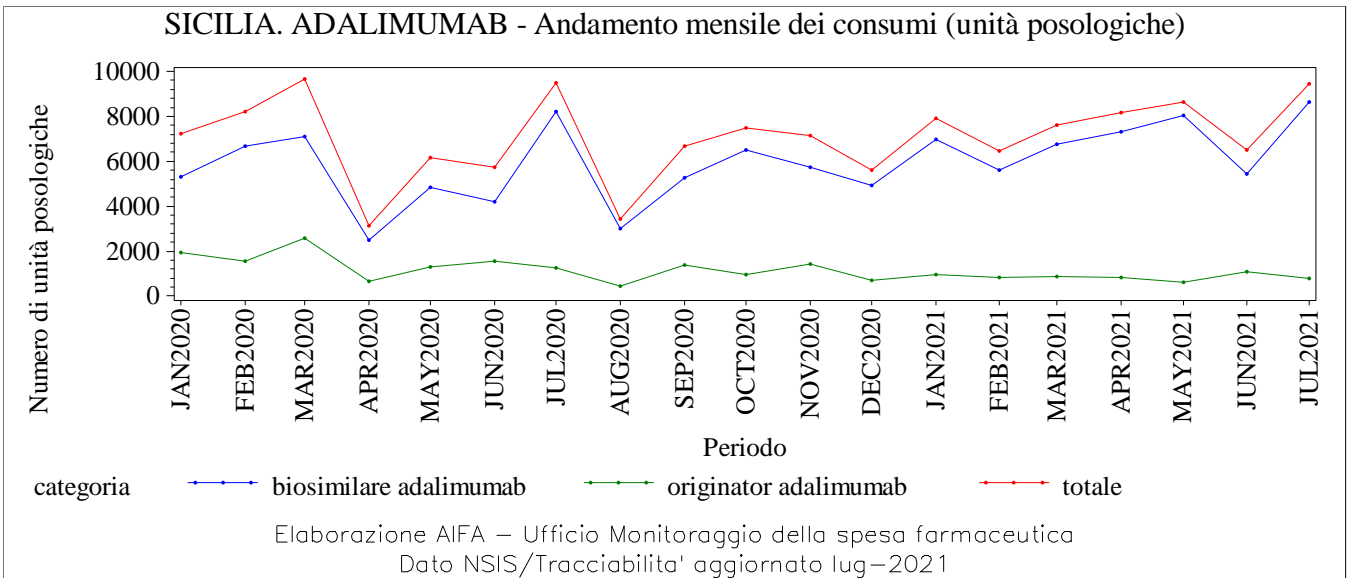
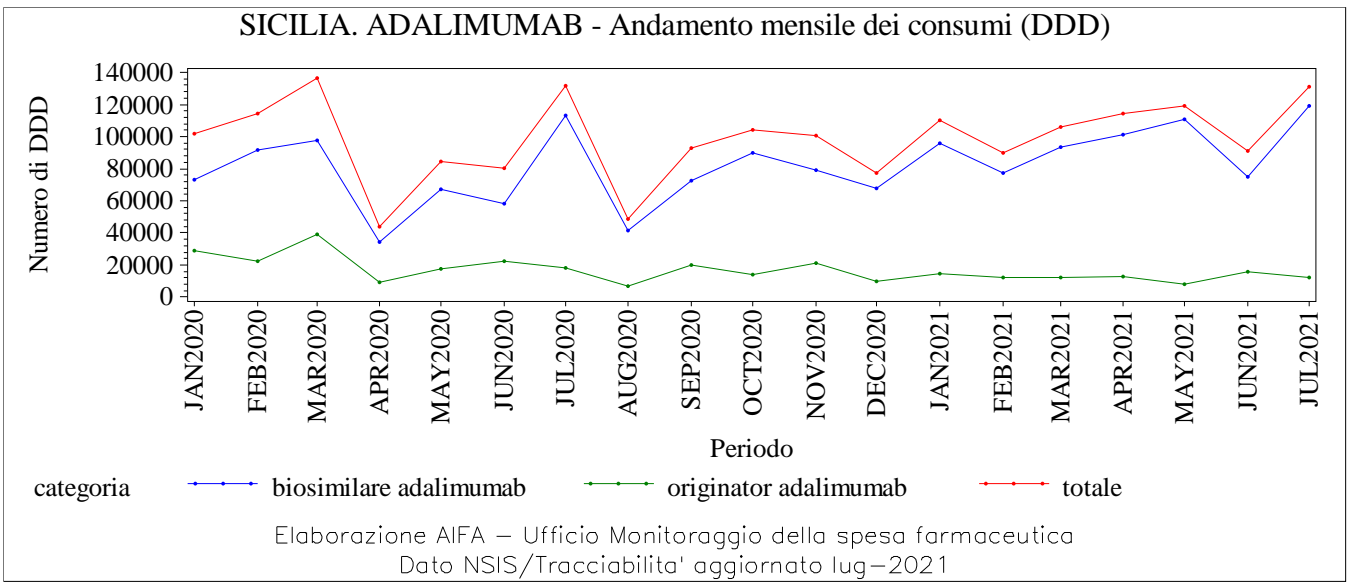
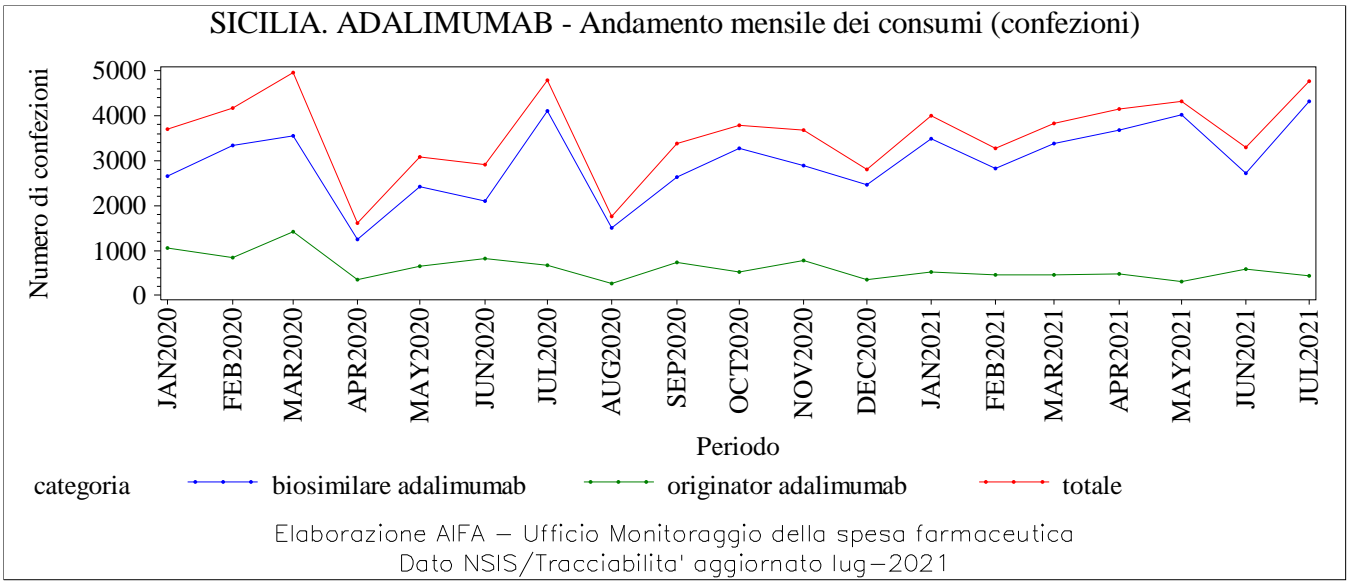

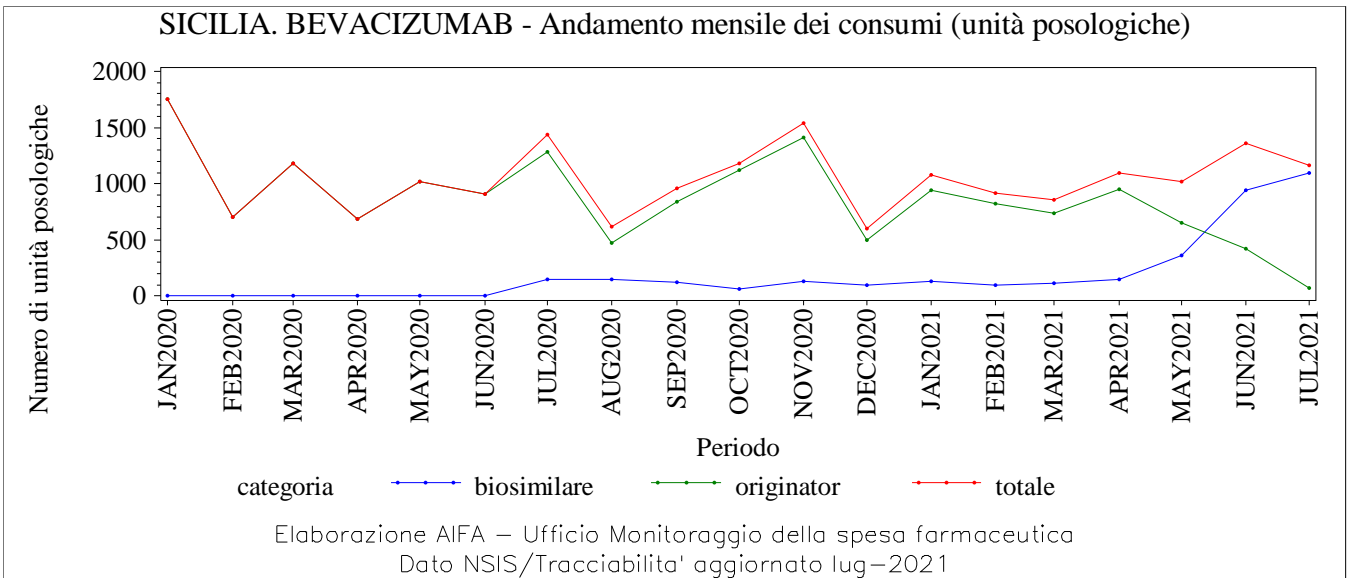
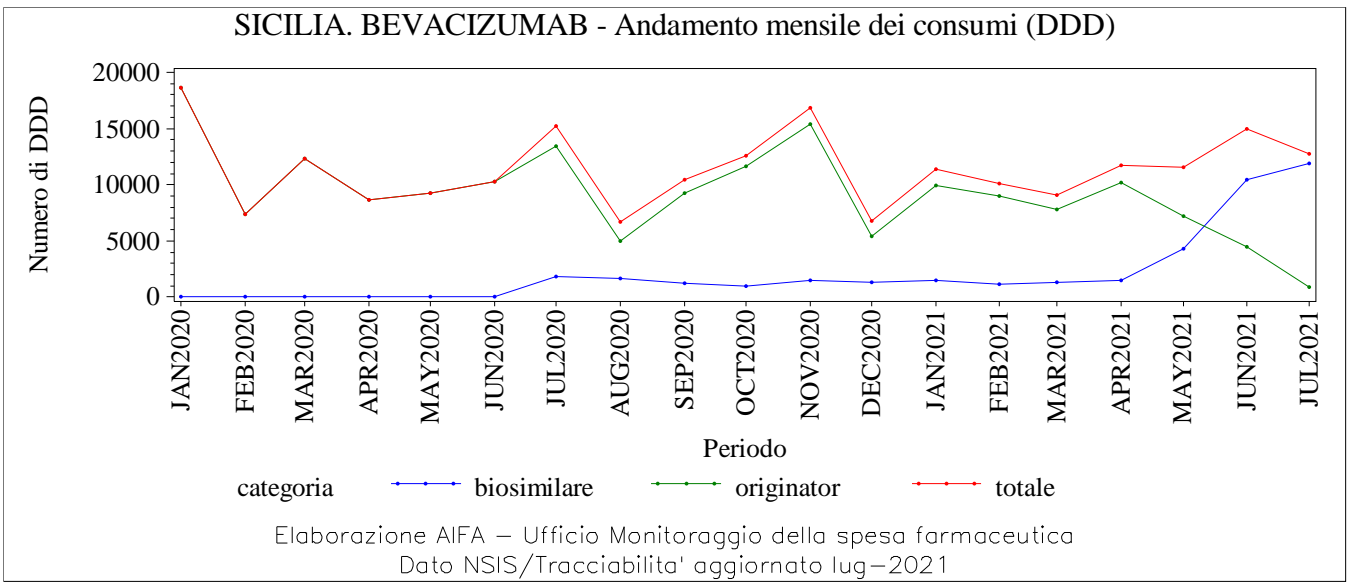
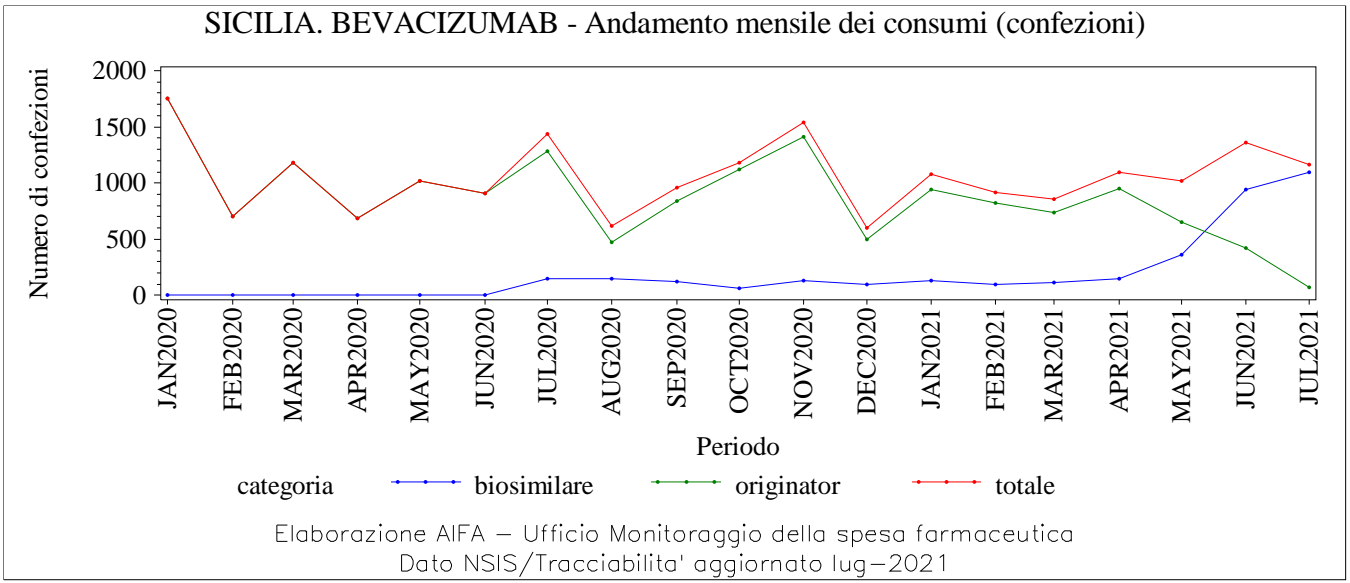

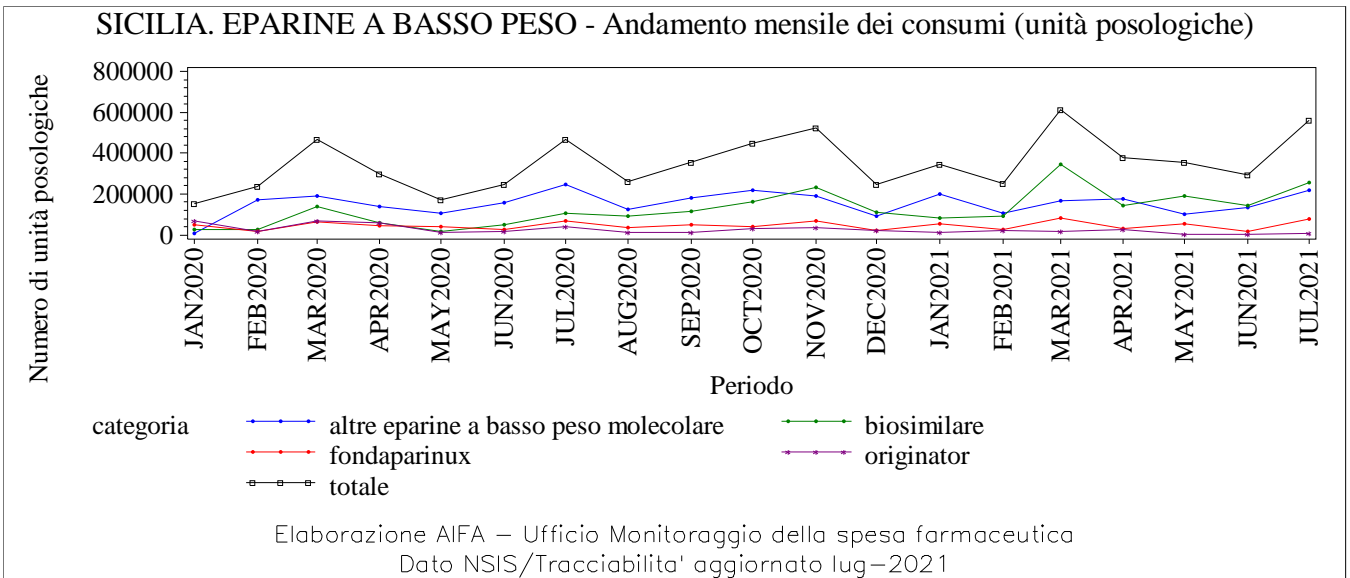
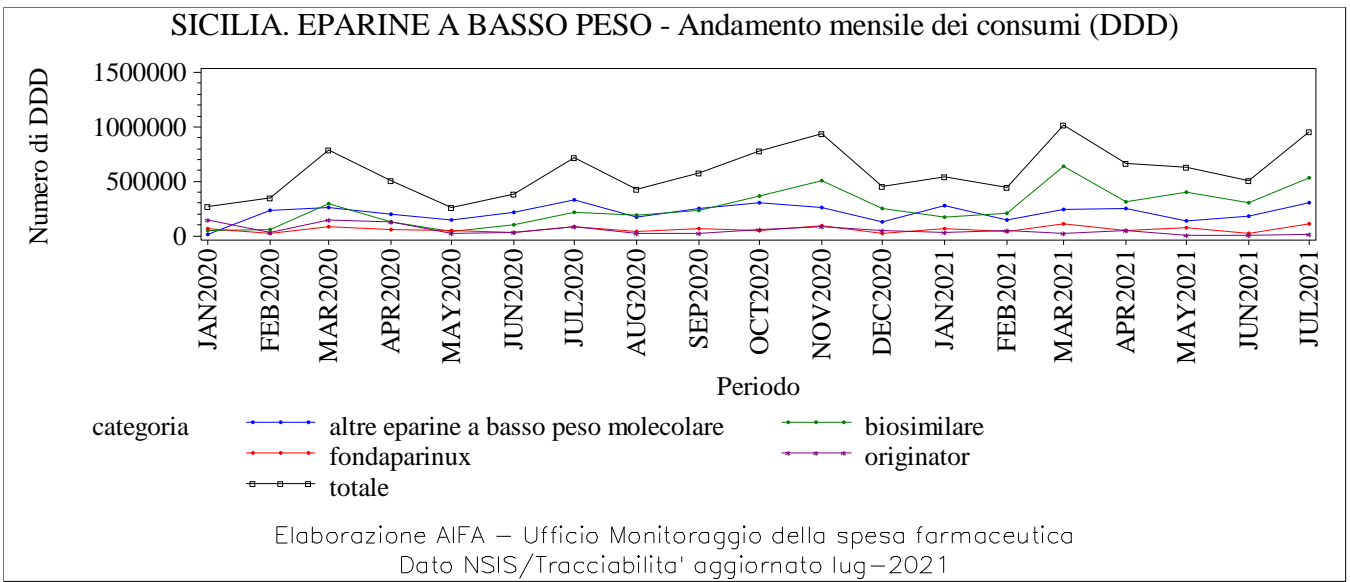
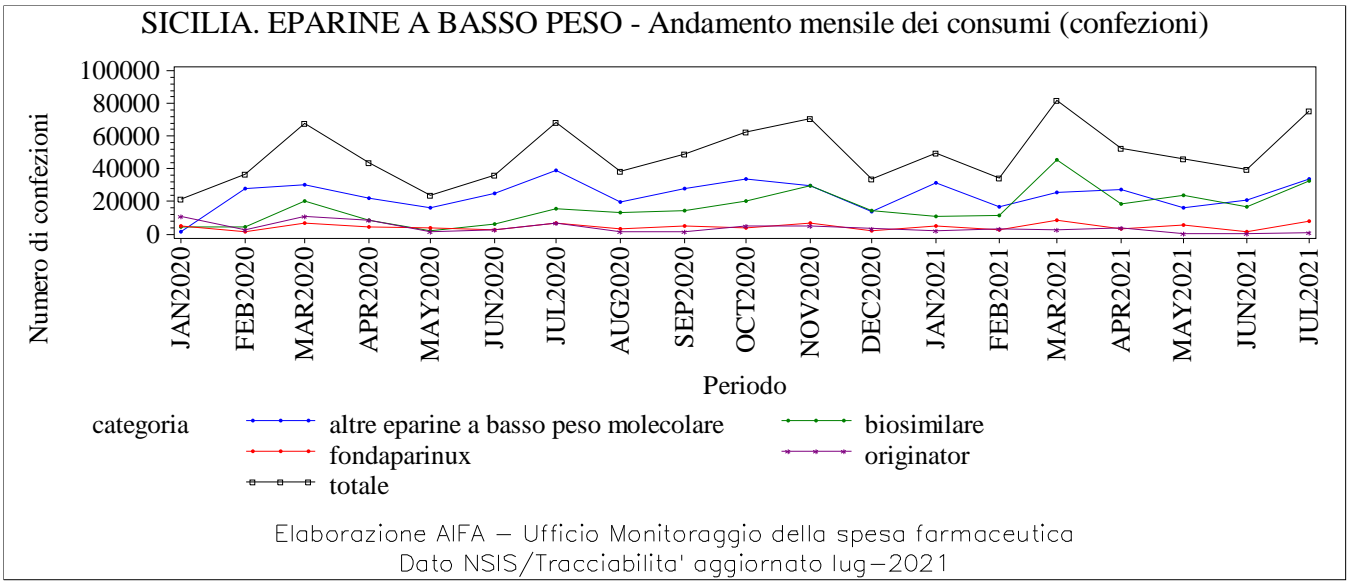

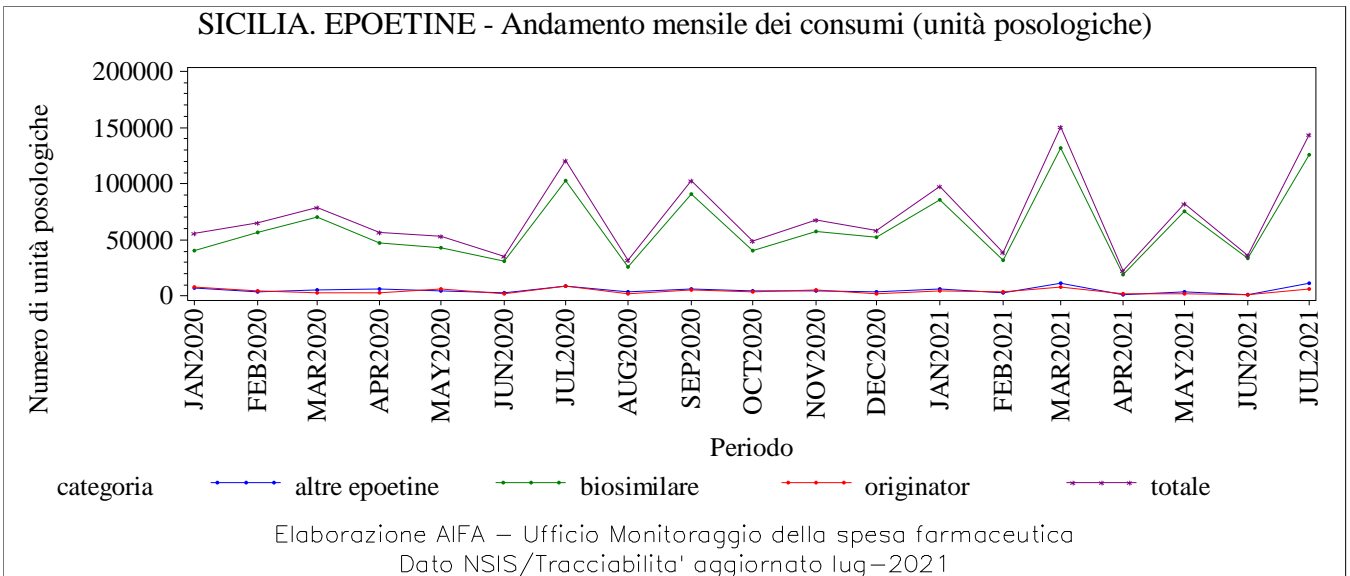
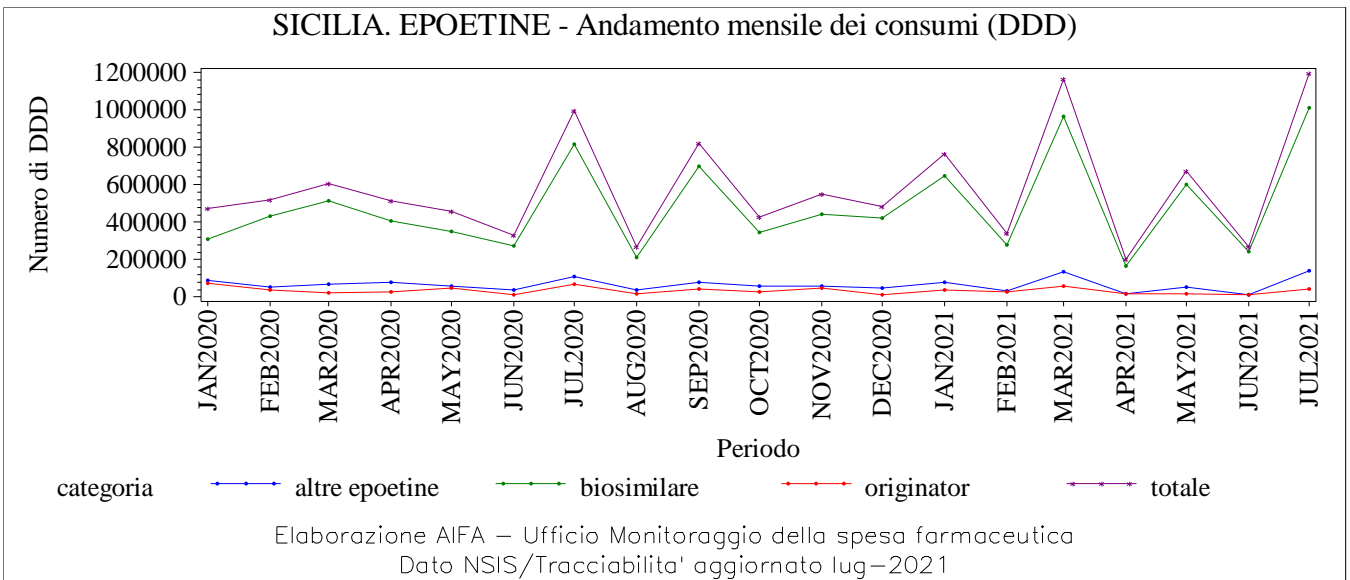
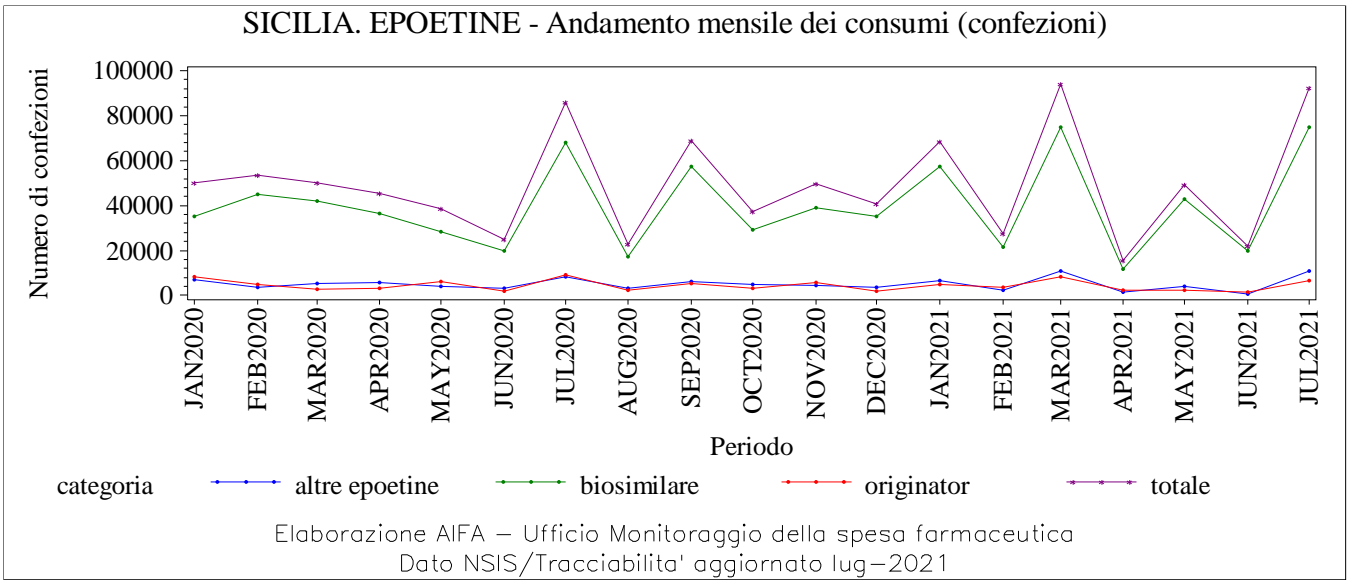

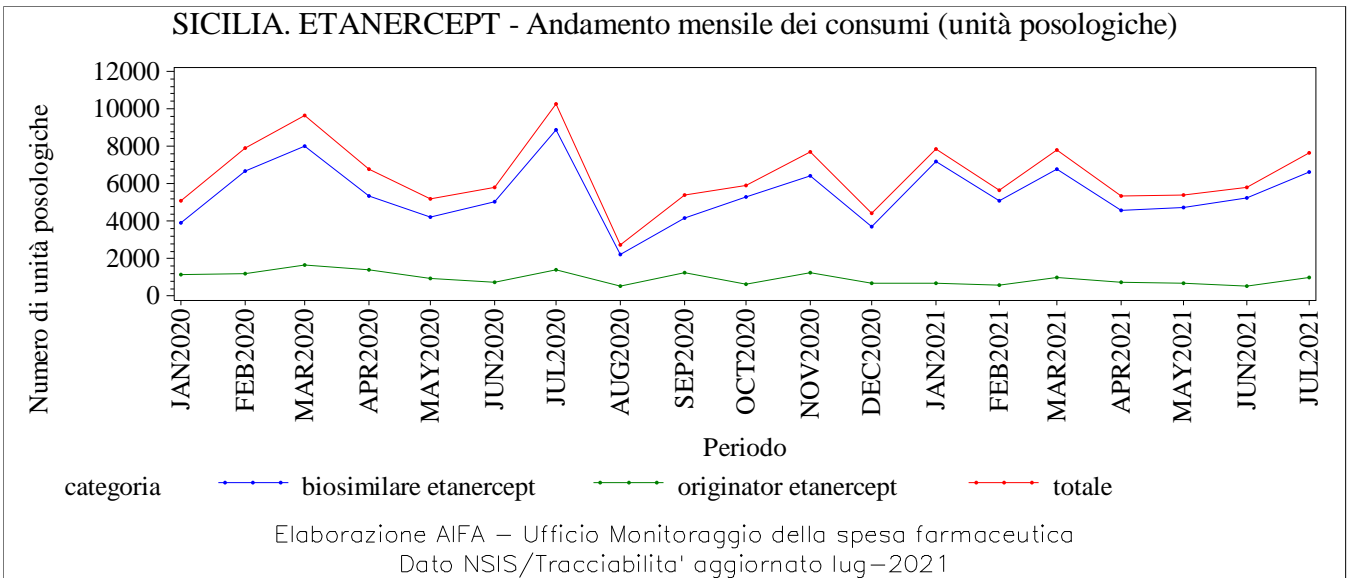
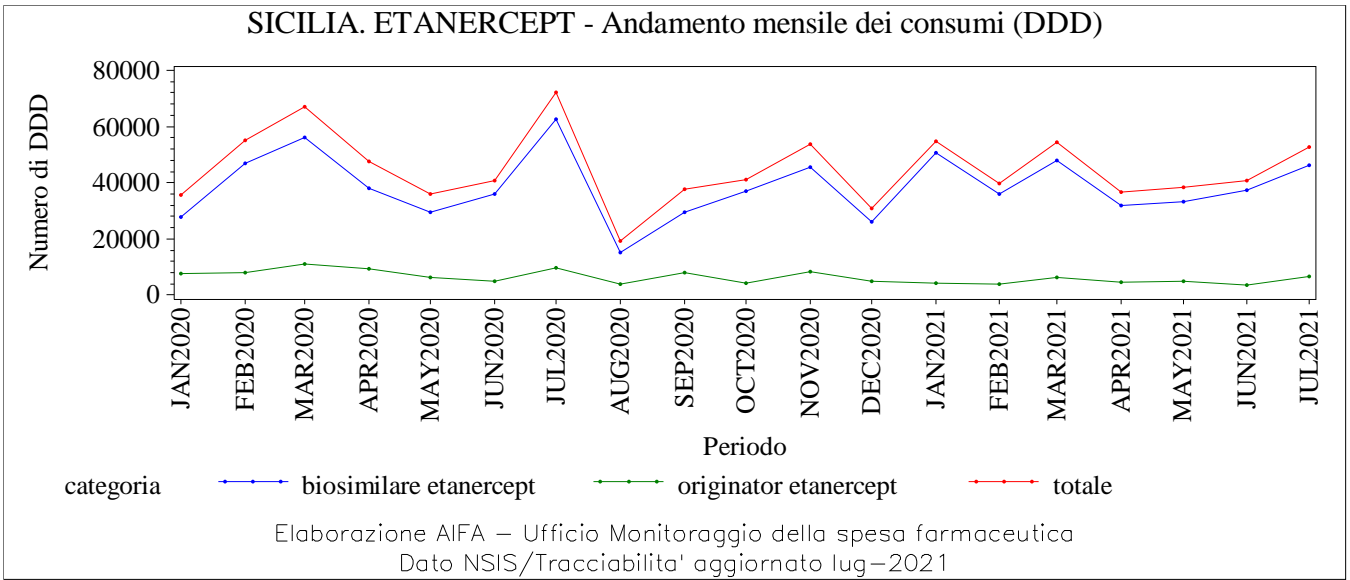
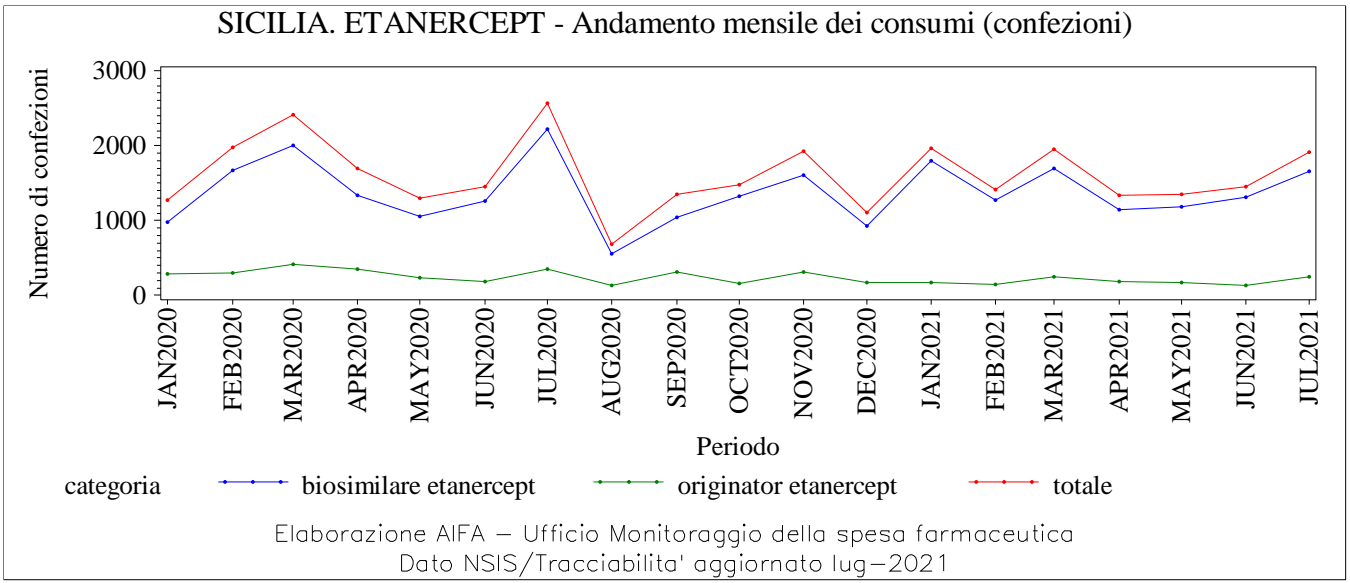

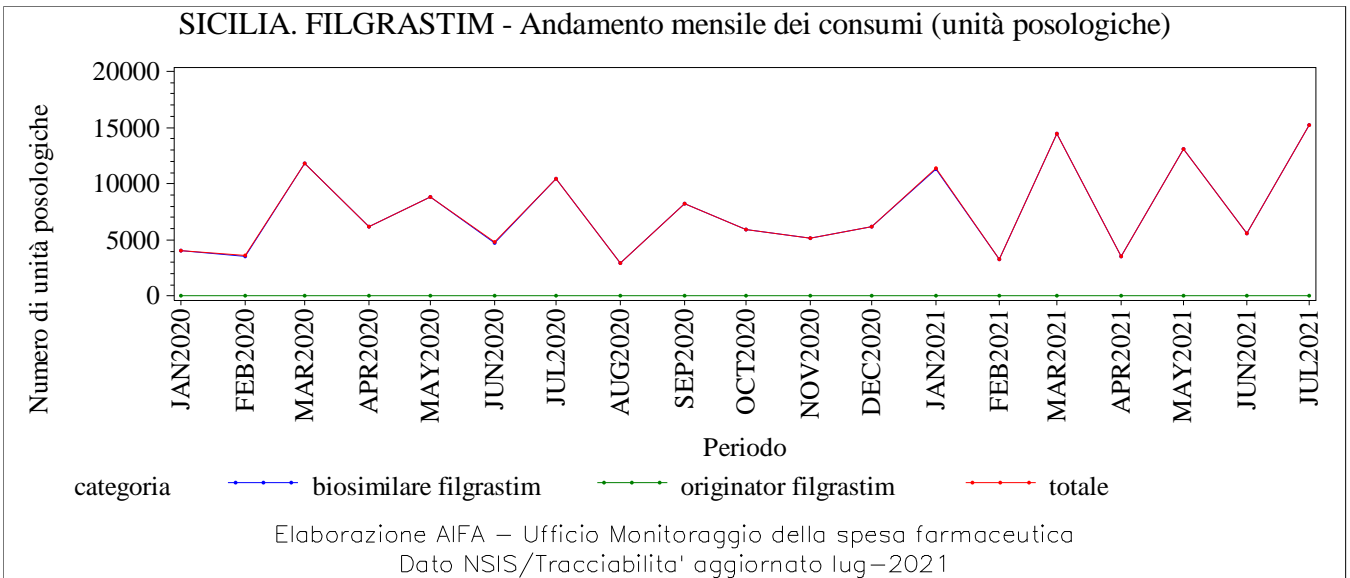
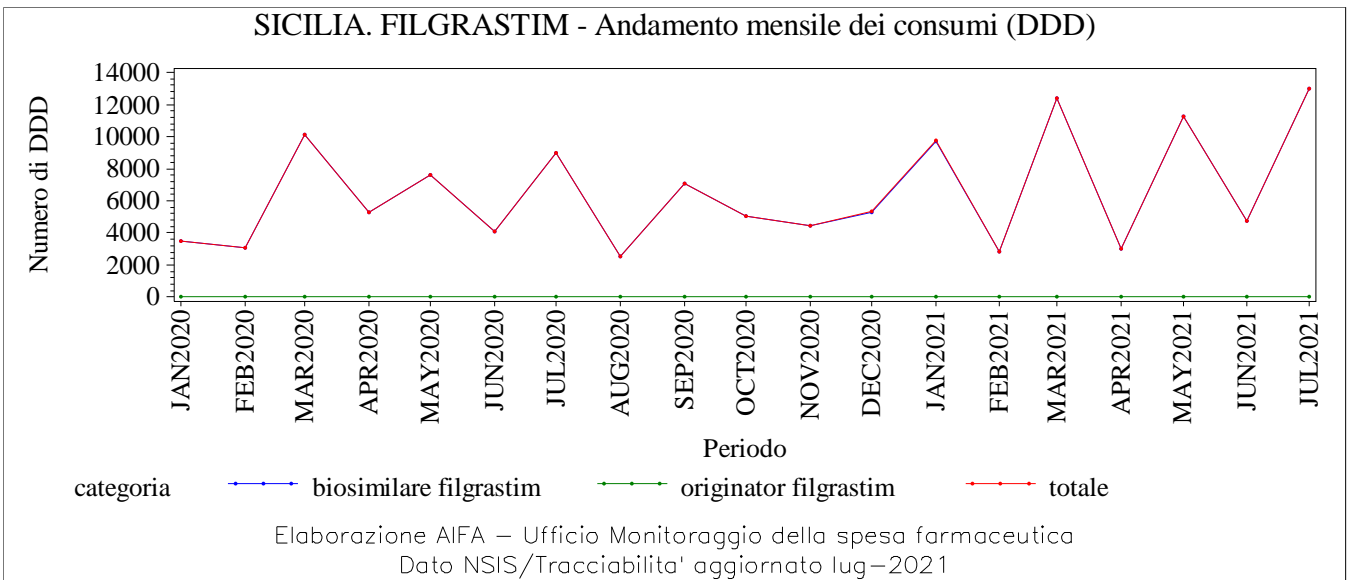
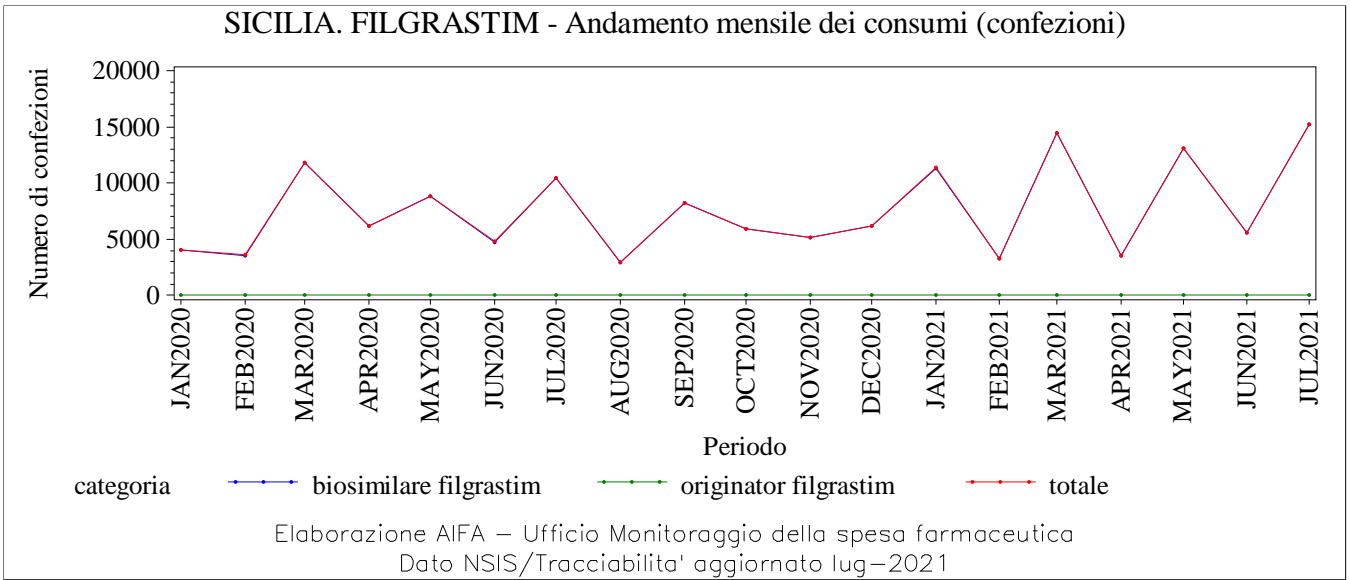

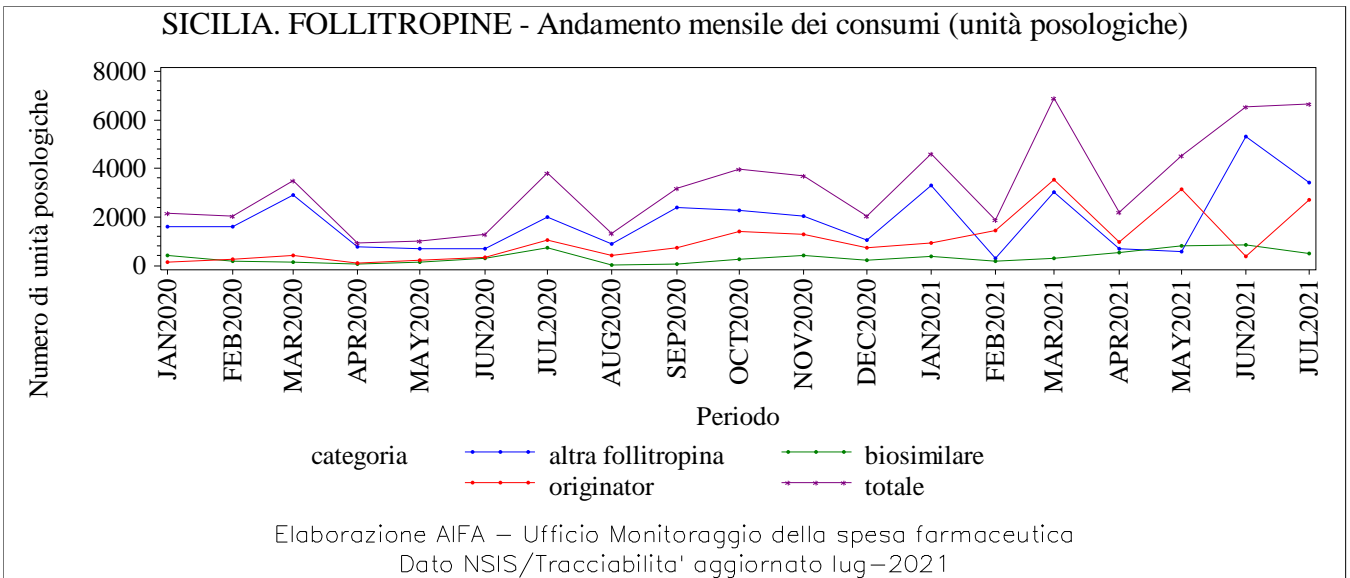
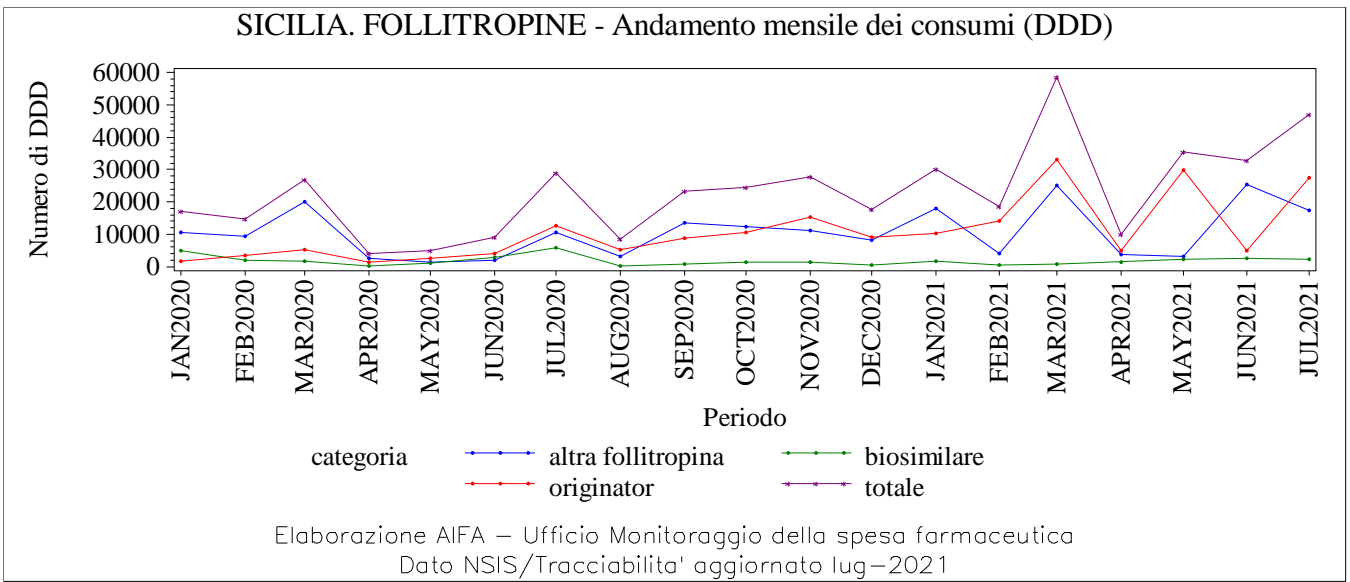
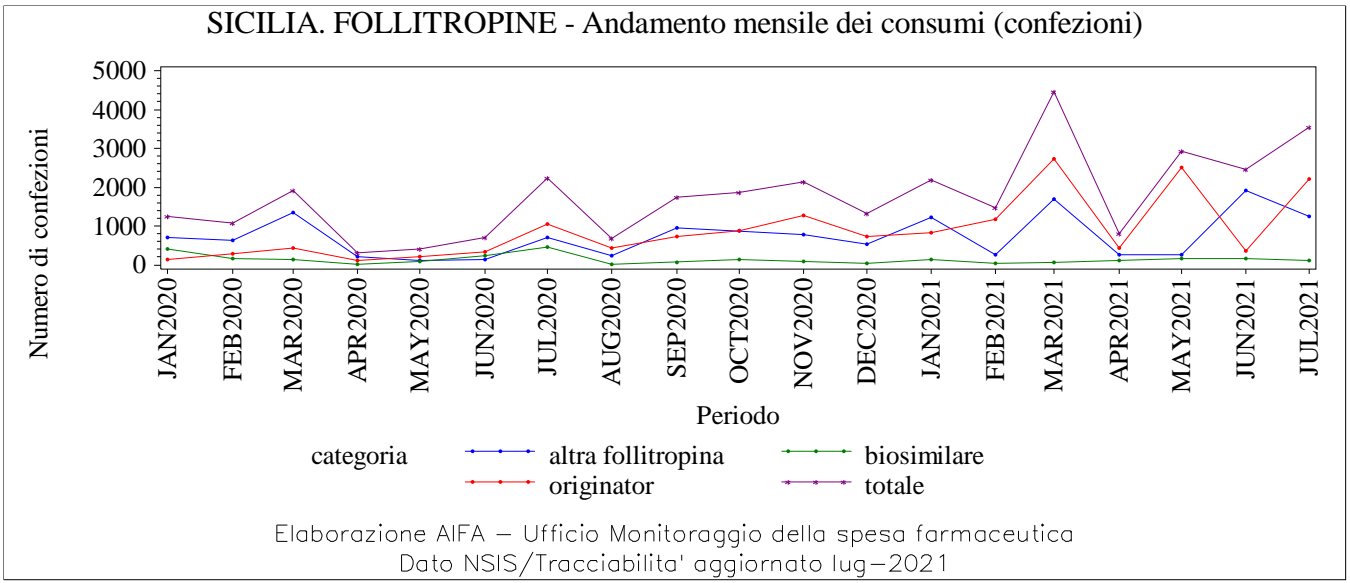

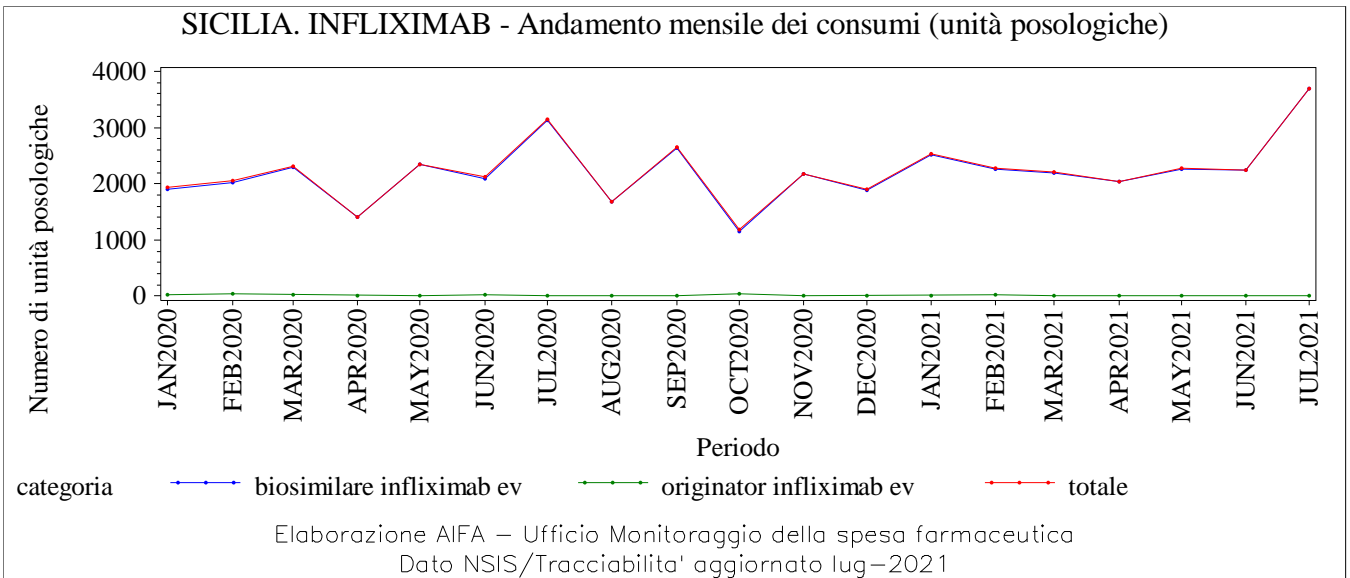
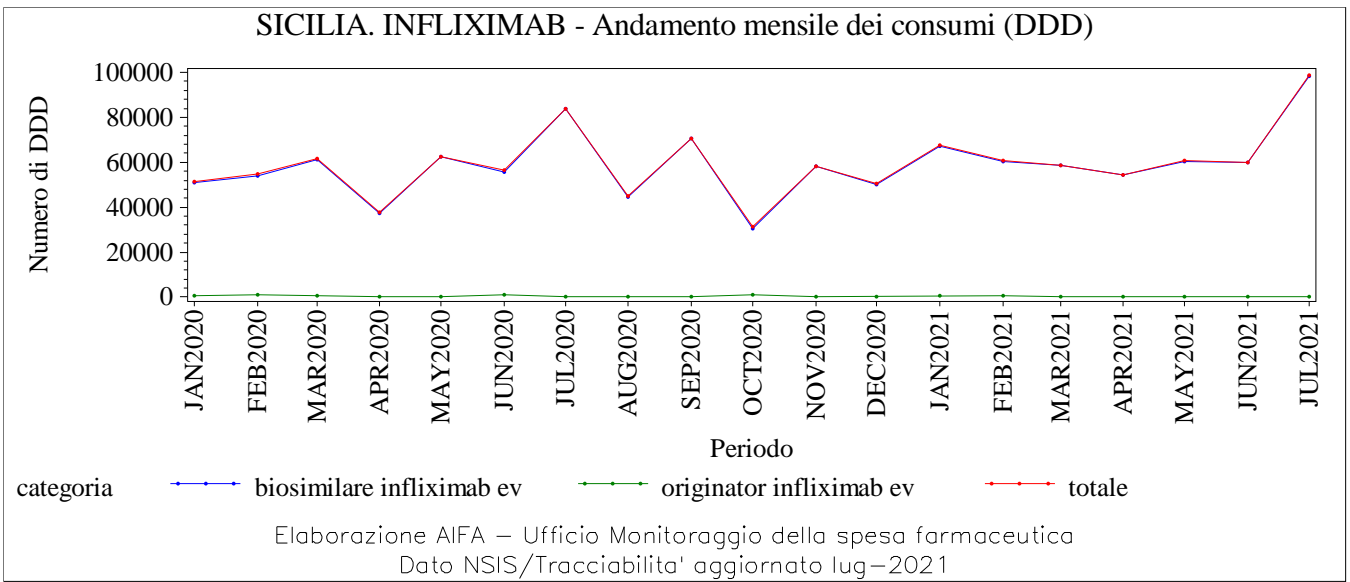
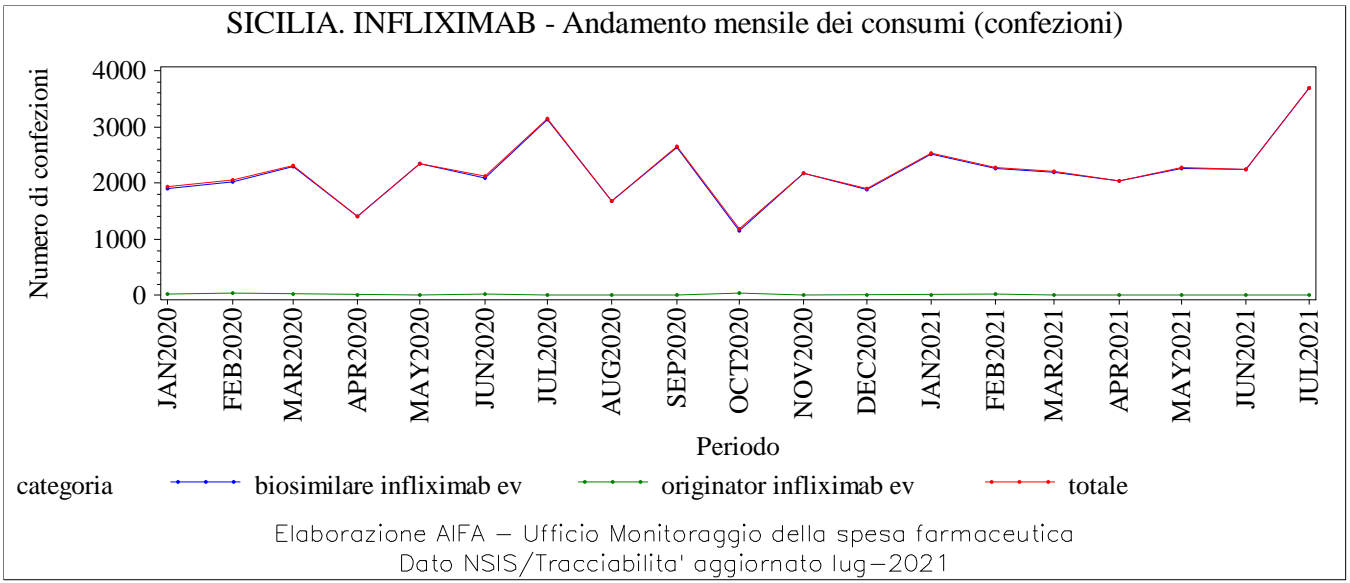

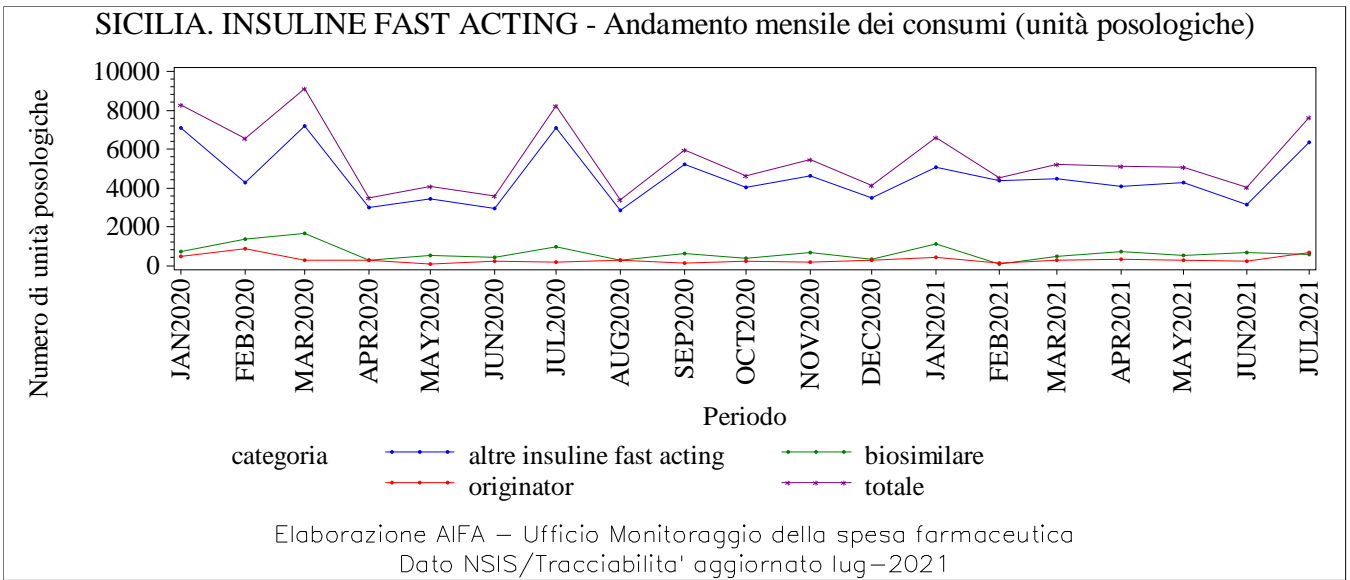
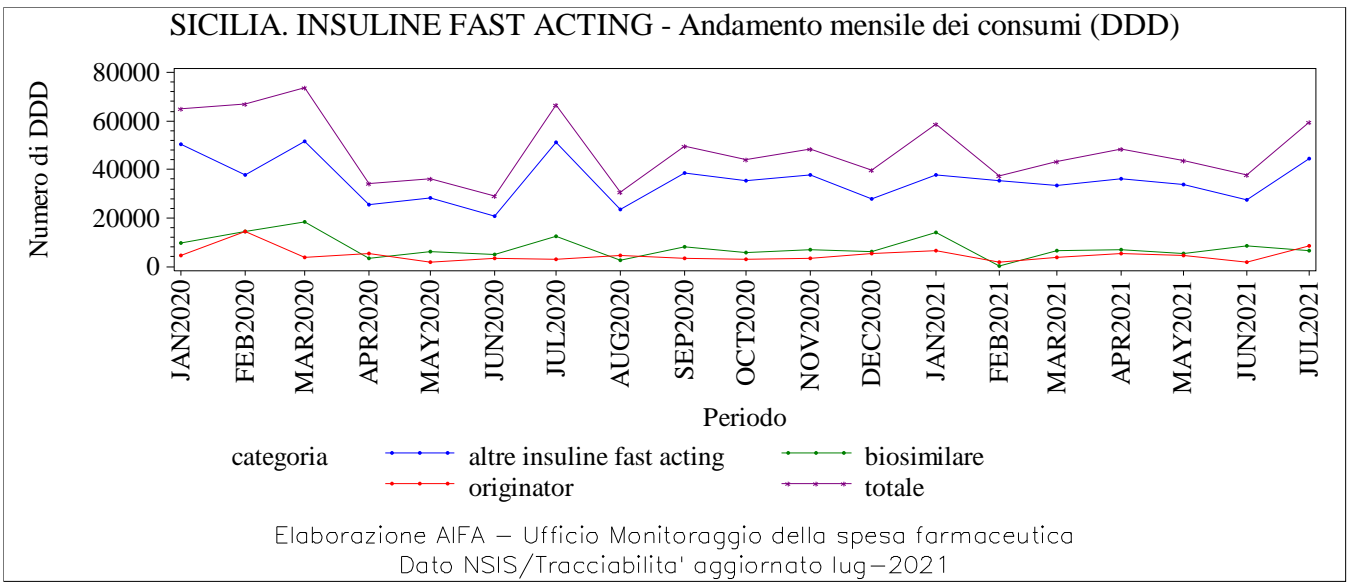
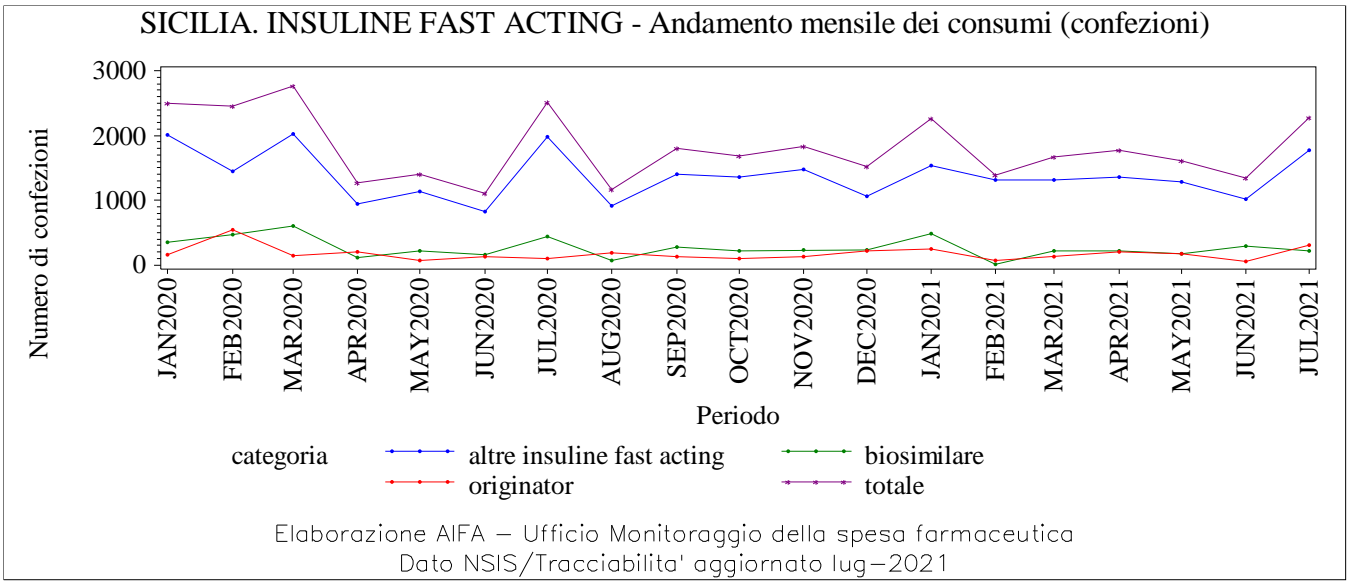

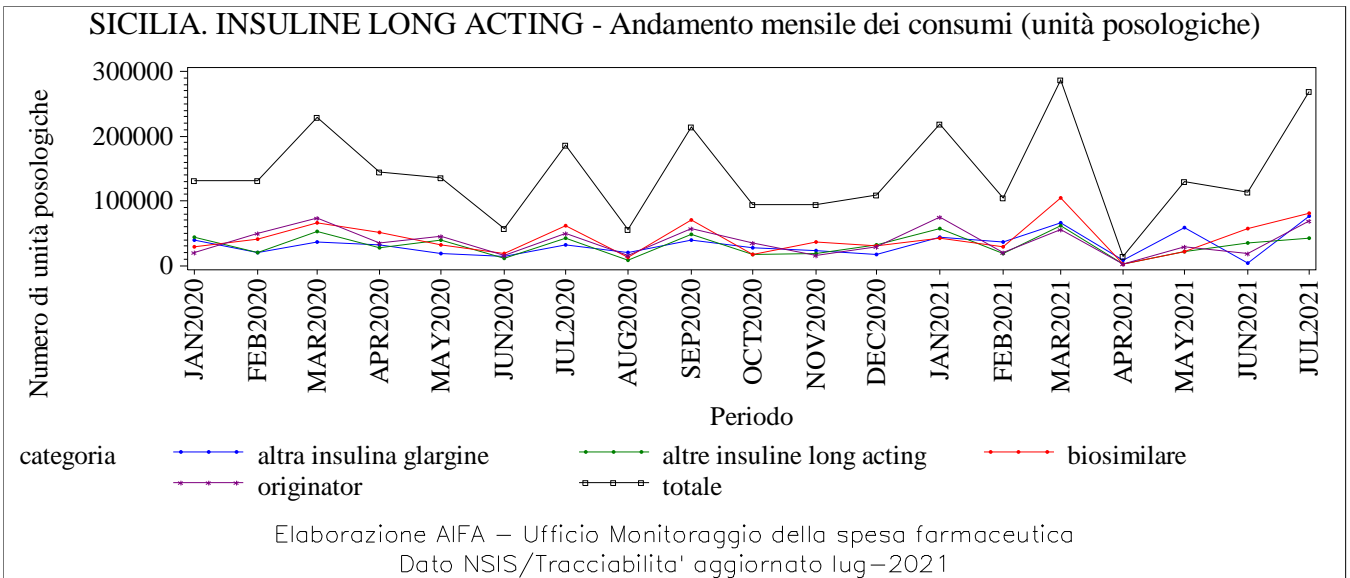
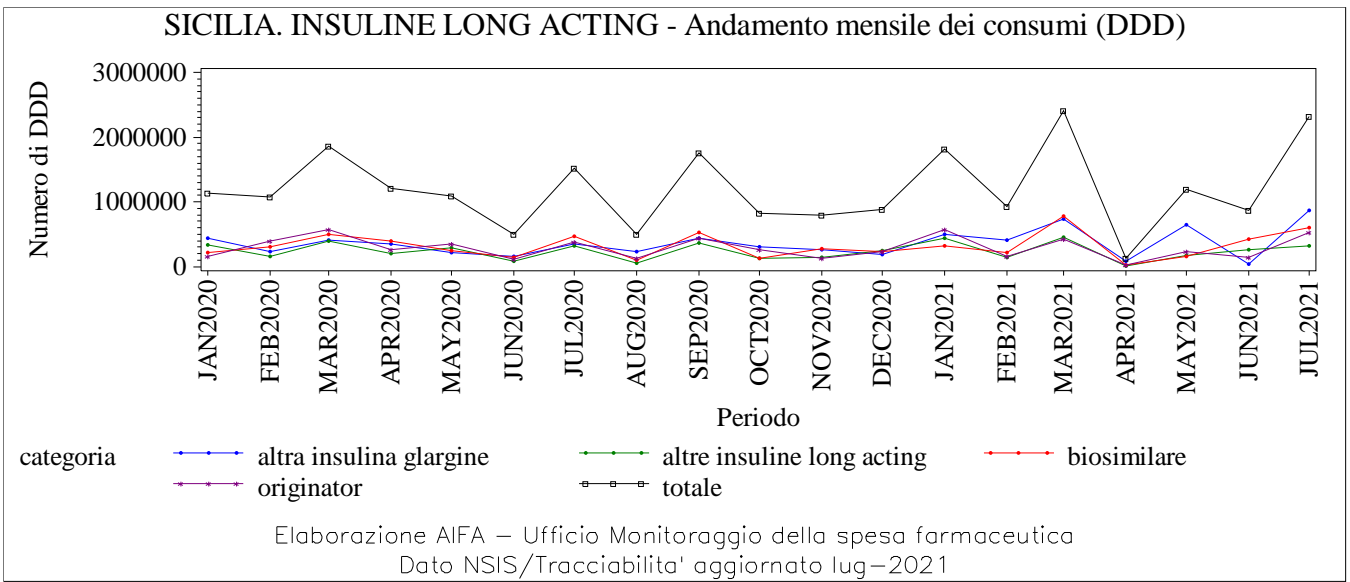
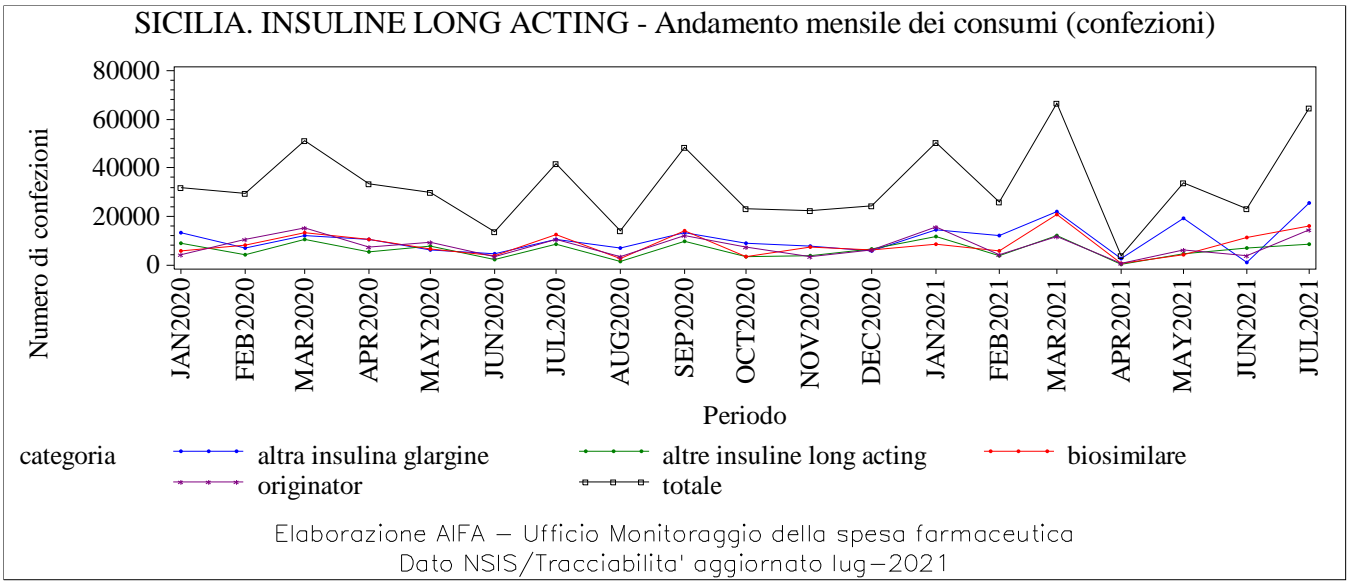

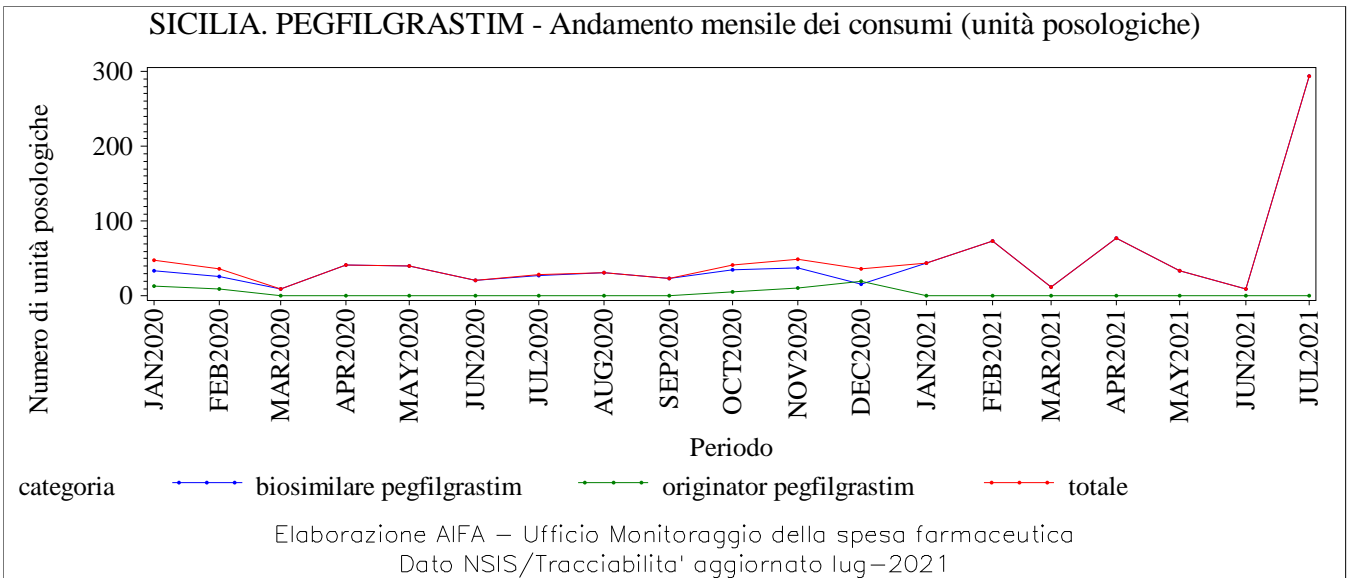
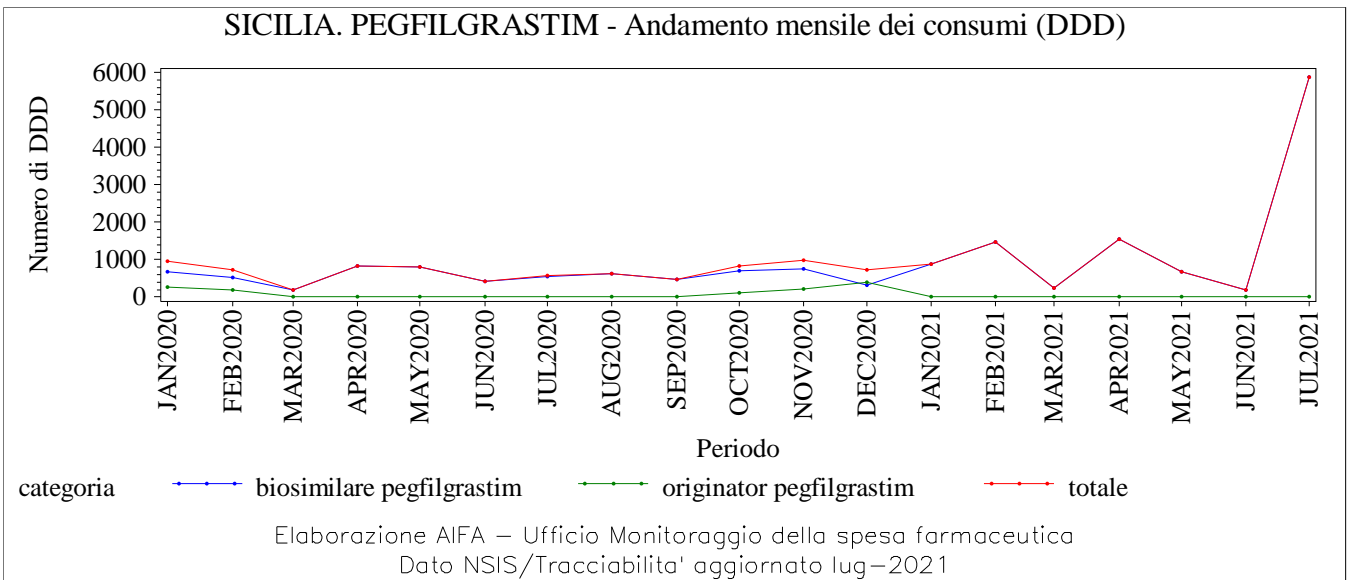
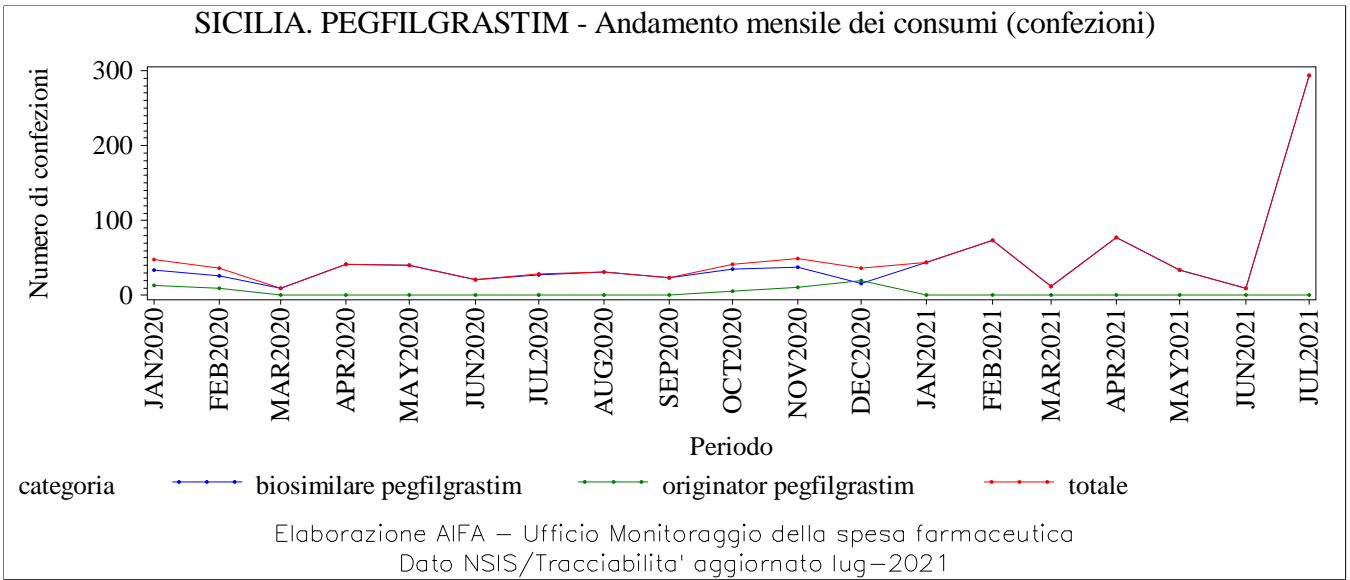

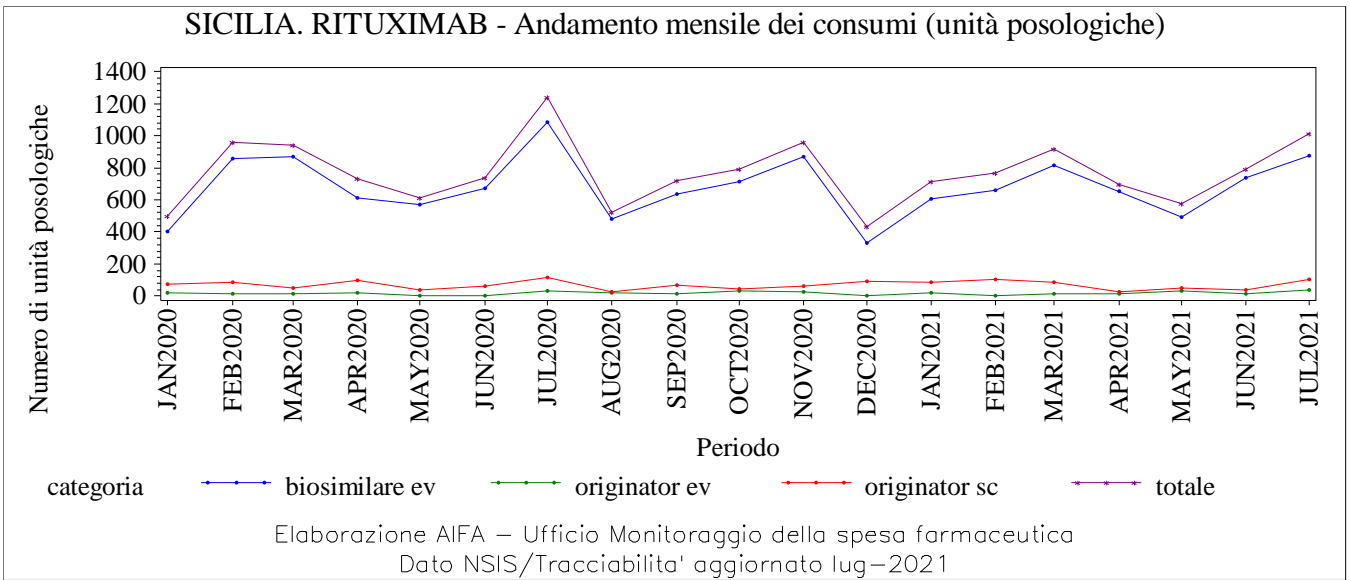
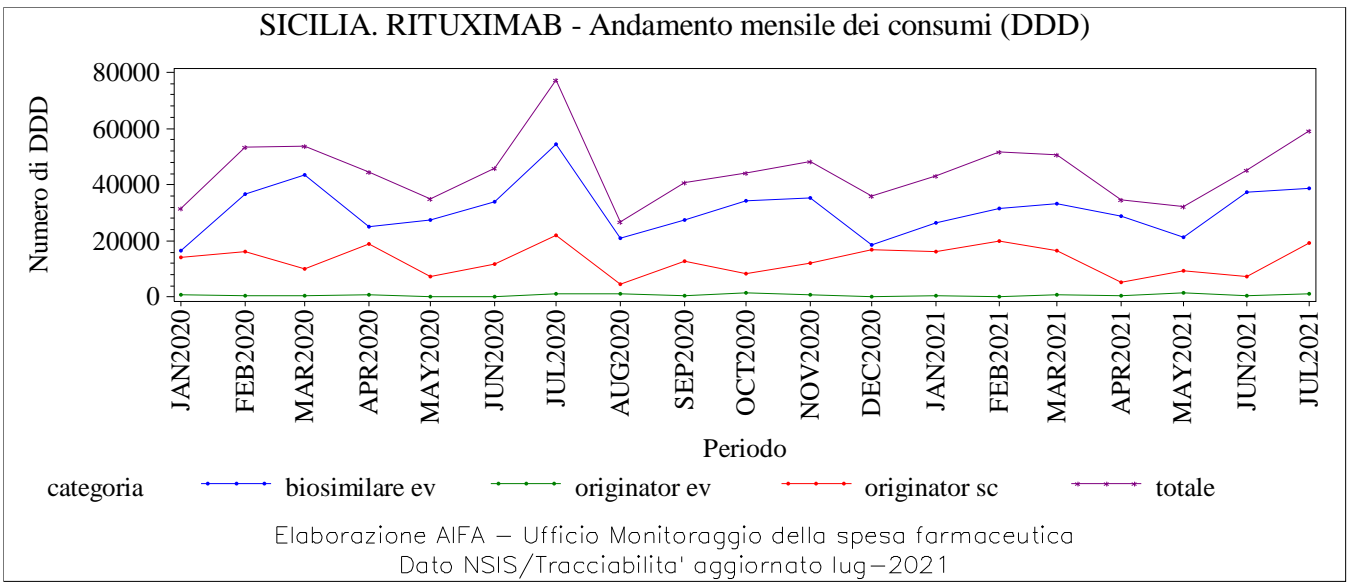
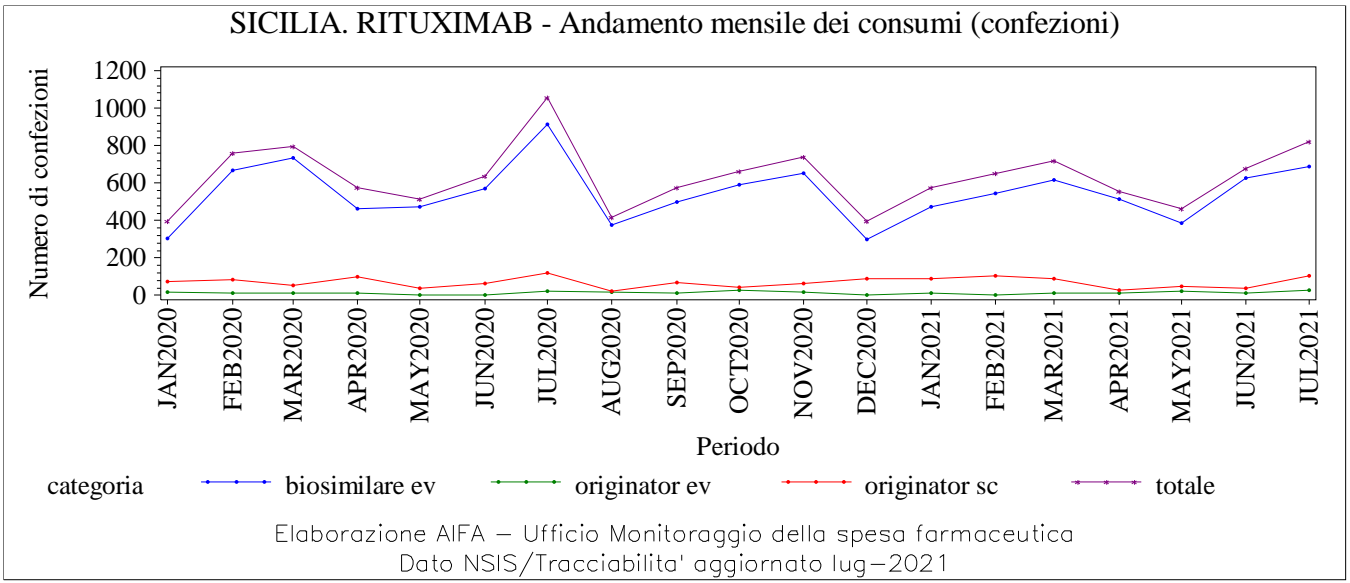

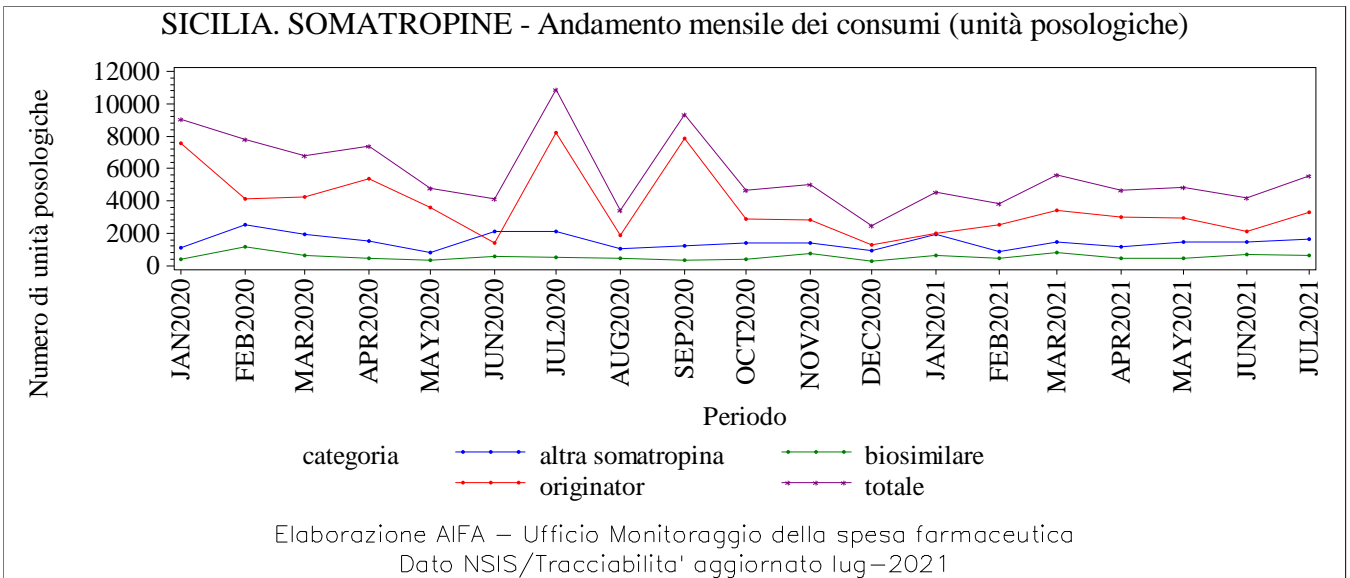
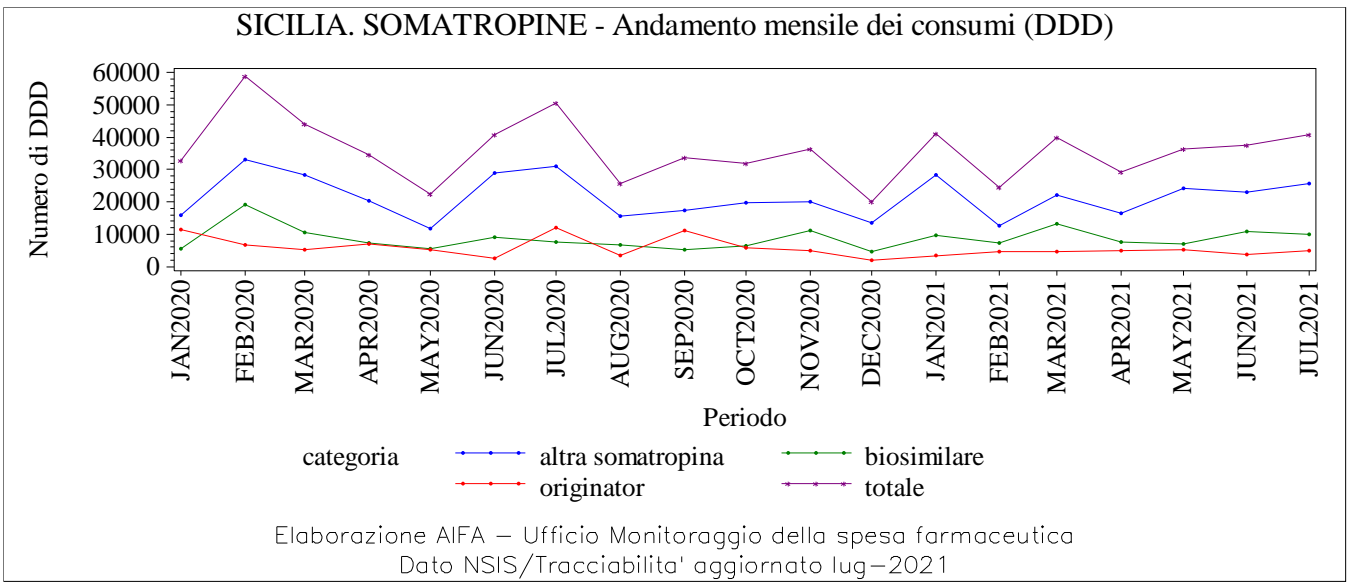
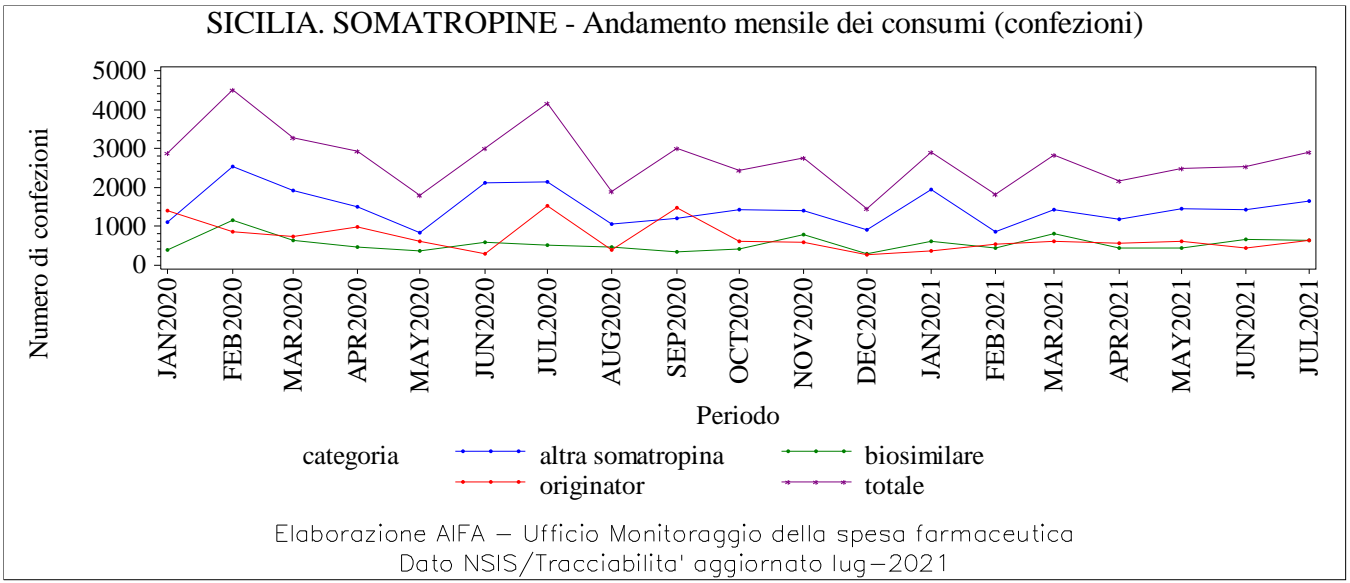

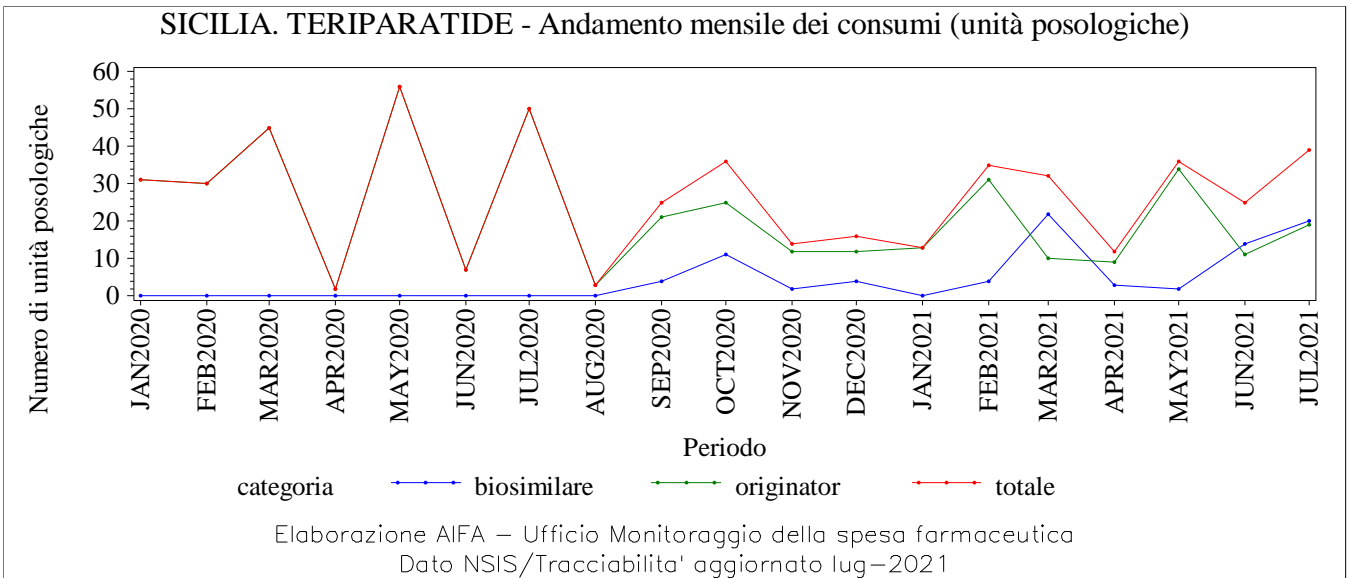
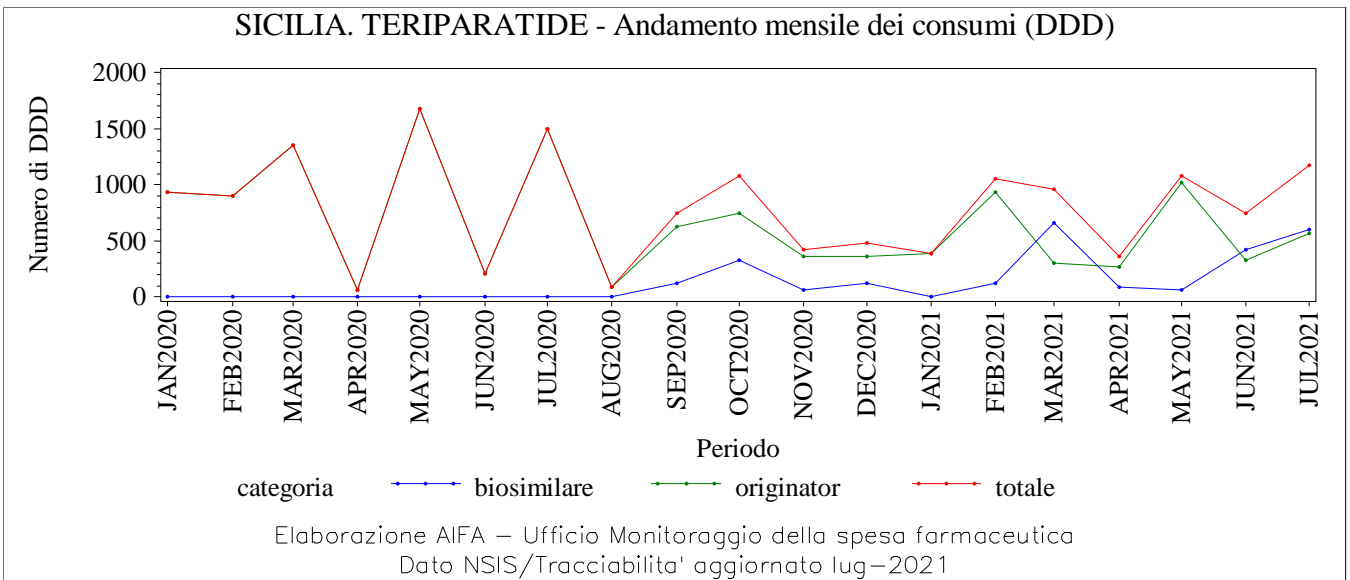
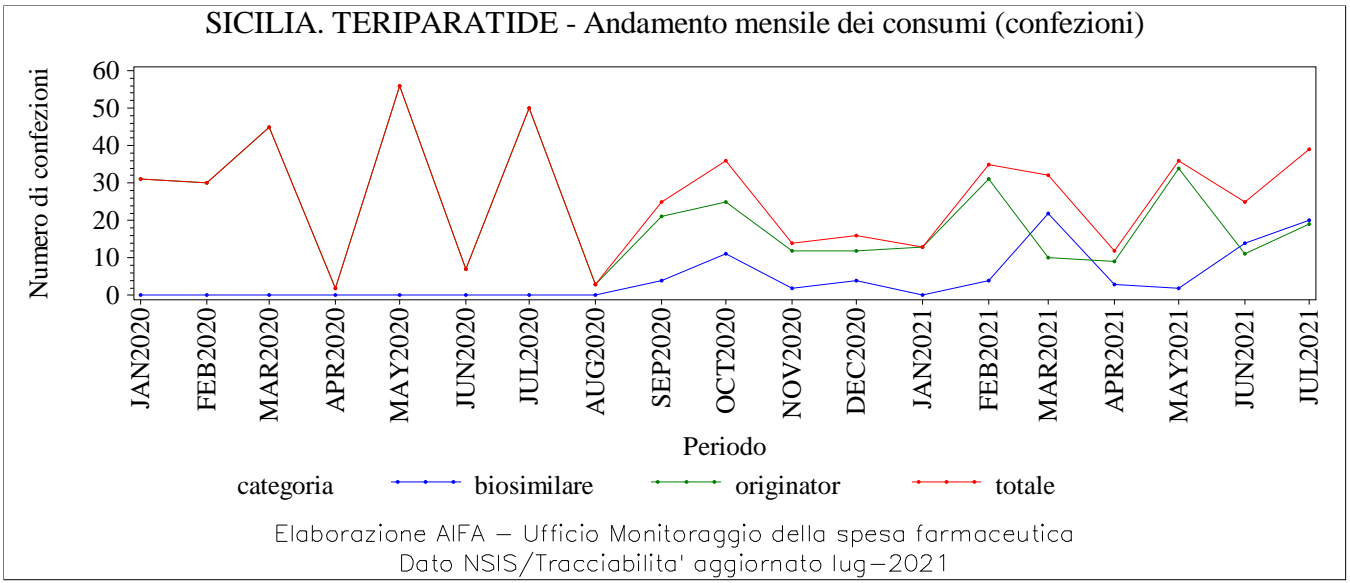

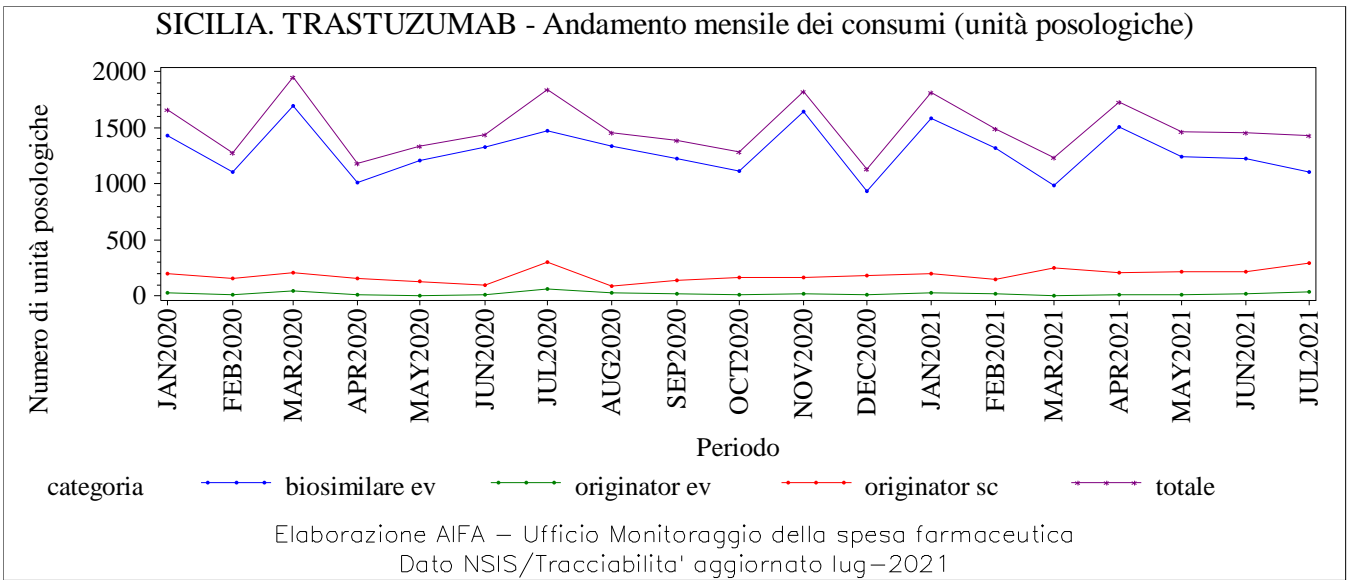
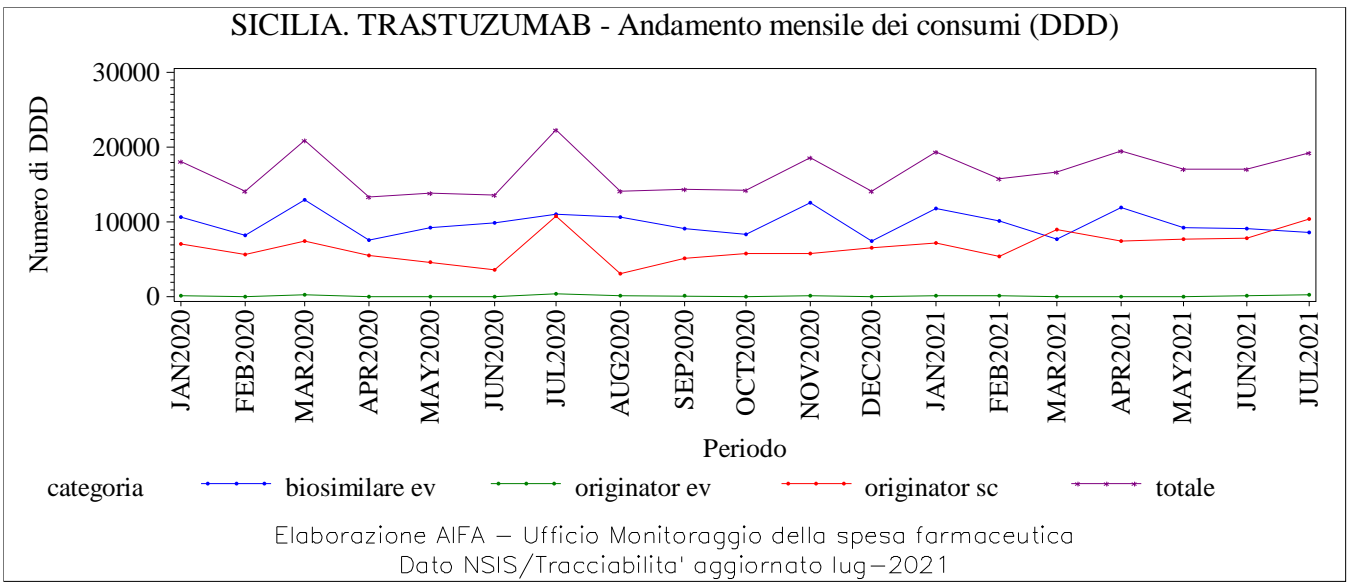
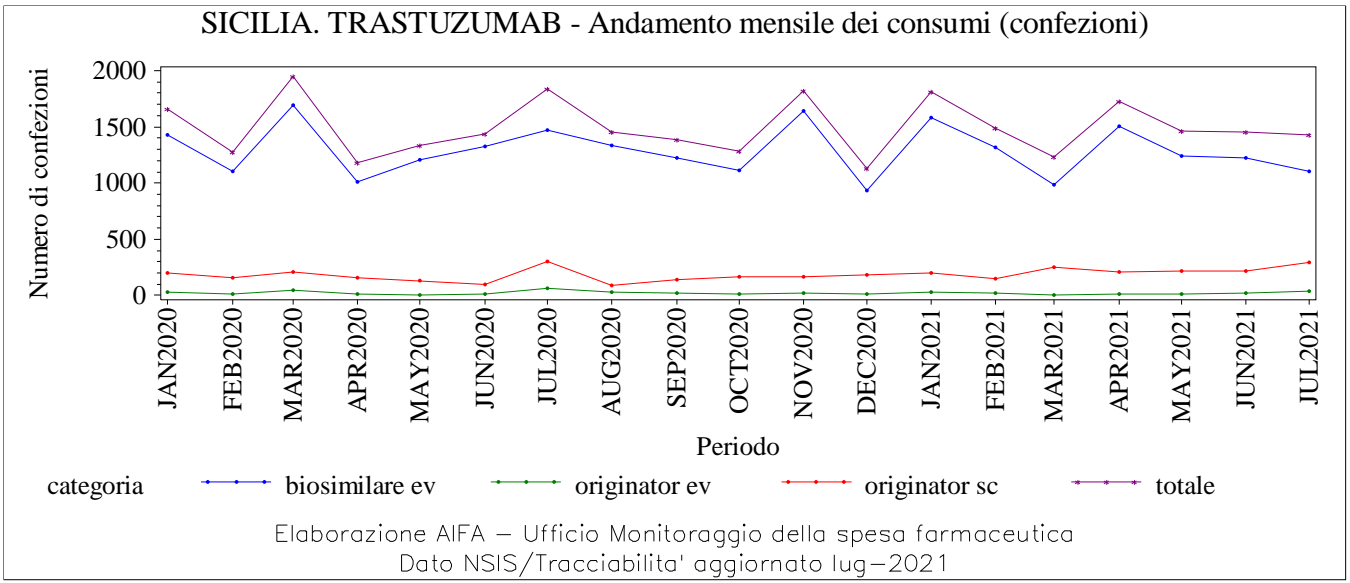

TOSCANA. Trend mensile consumo (confezioni, DDD, unità posologiche)

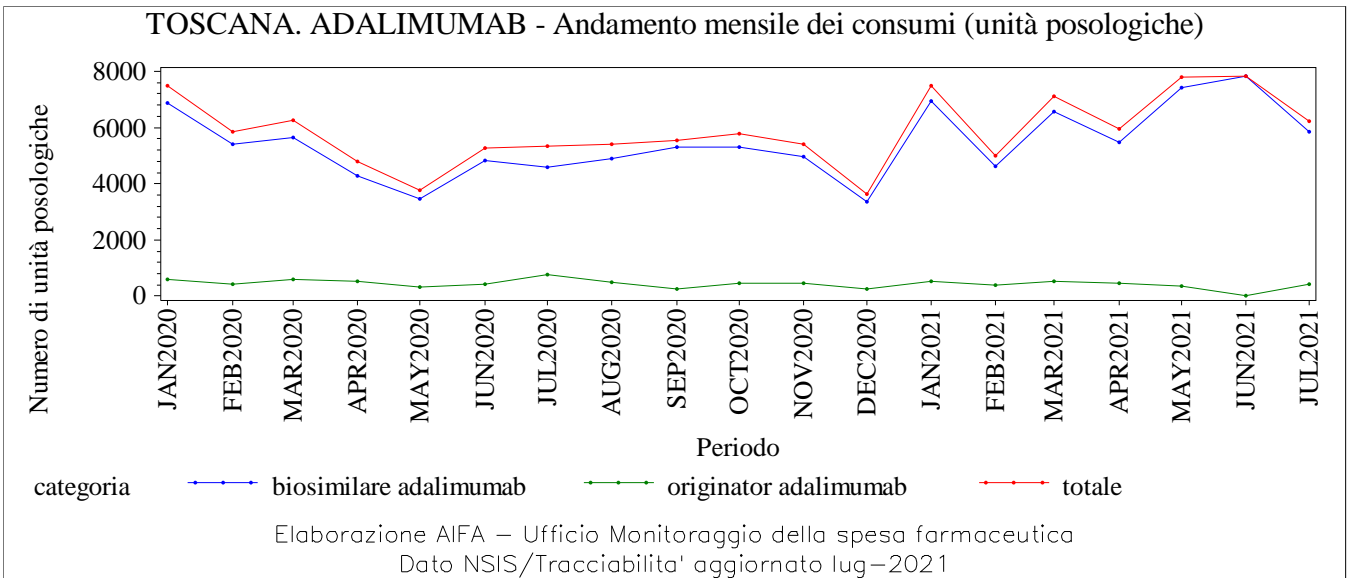
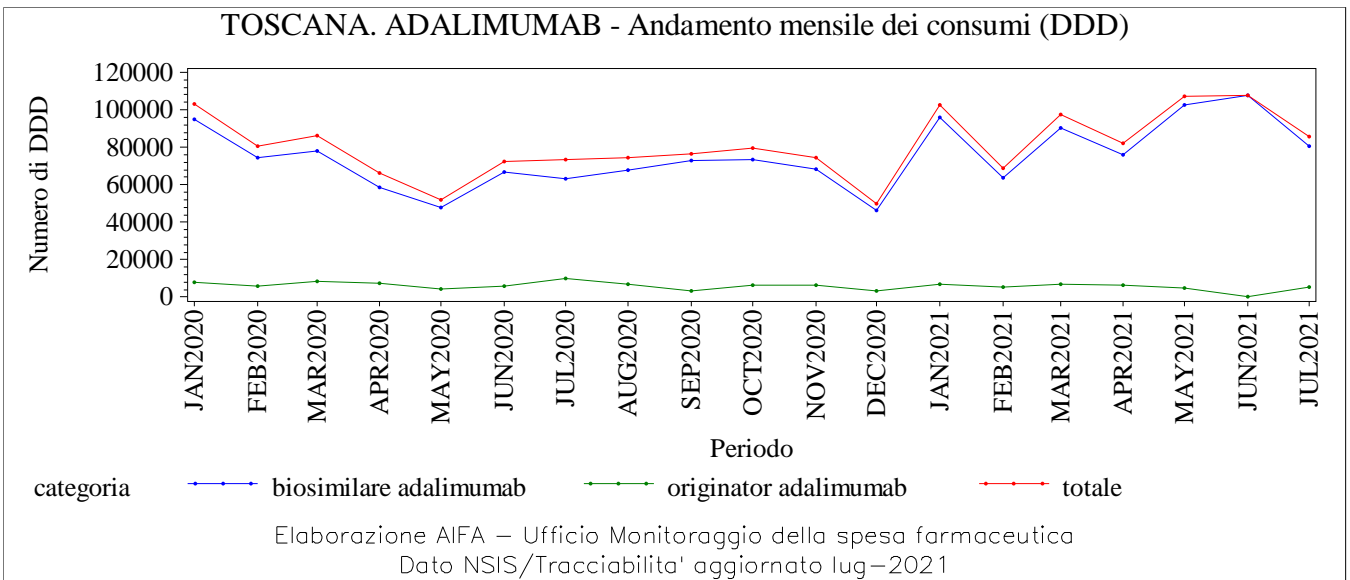
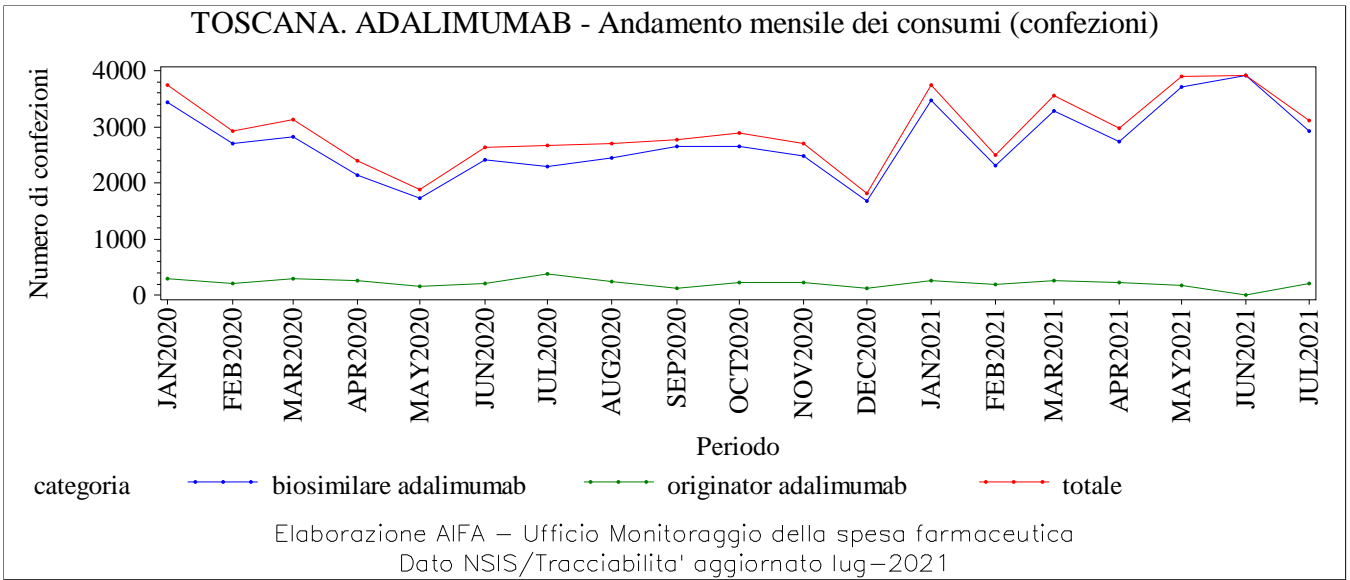

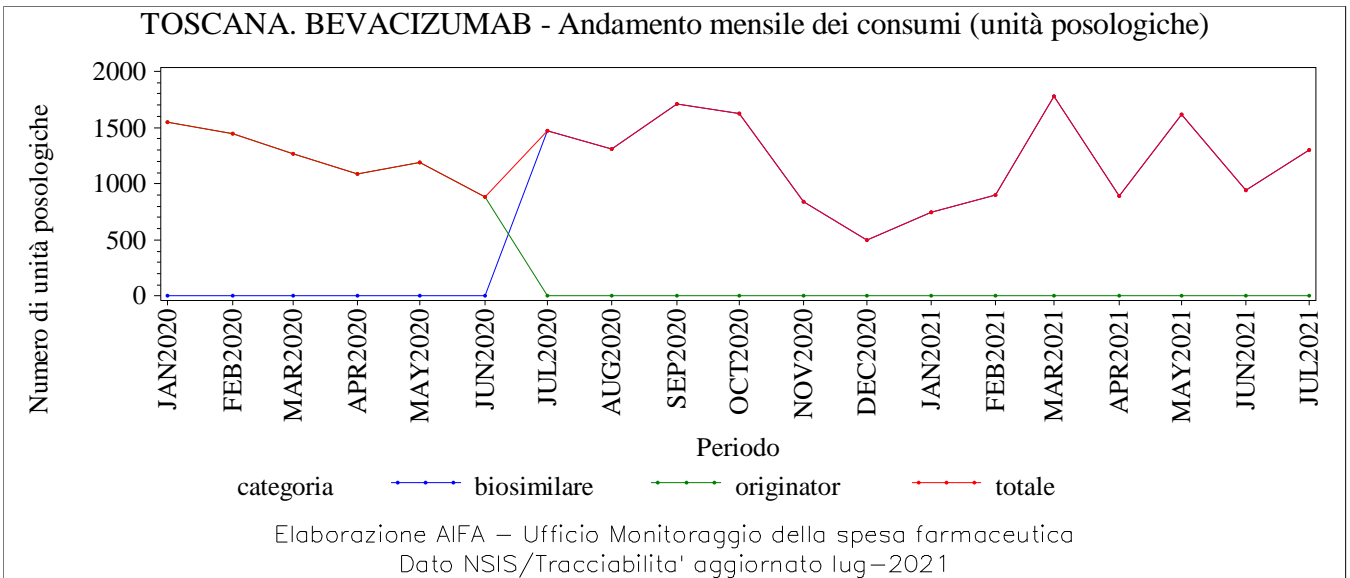
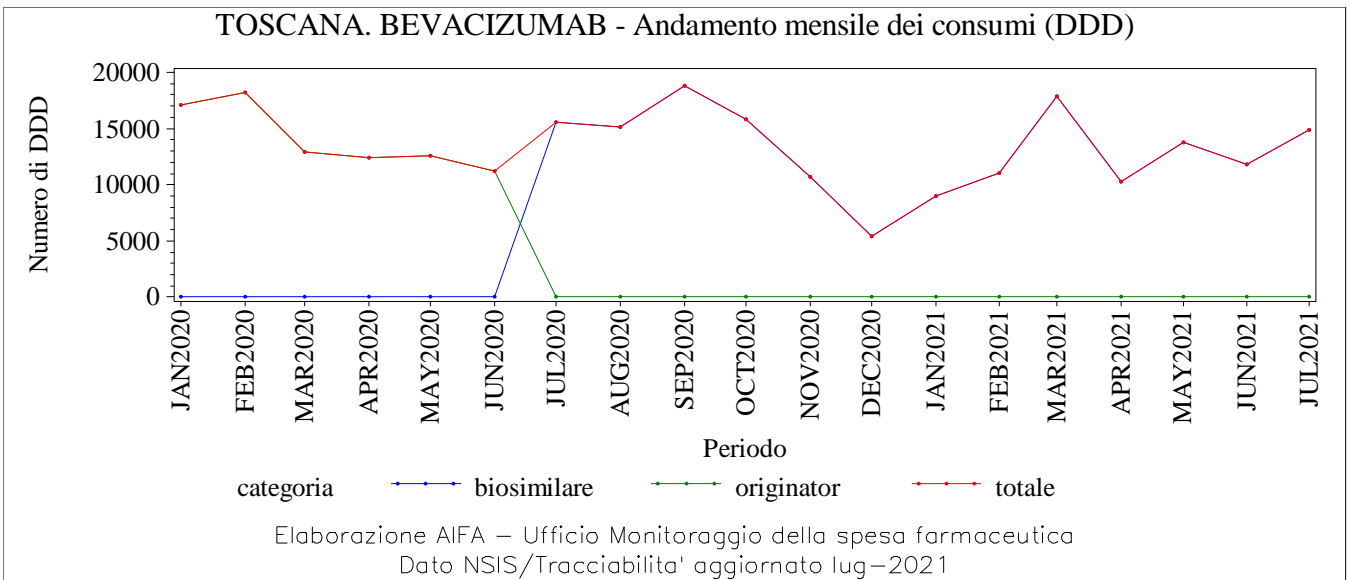
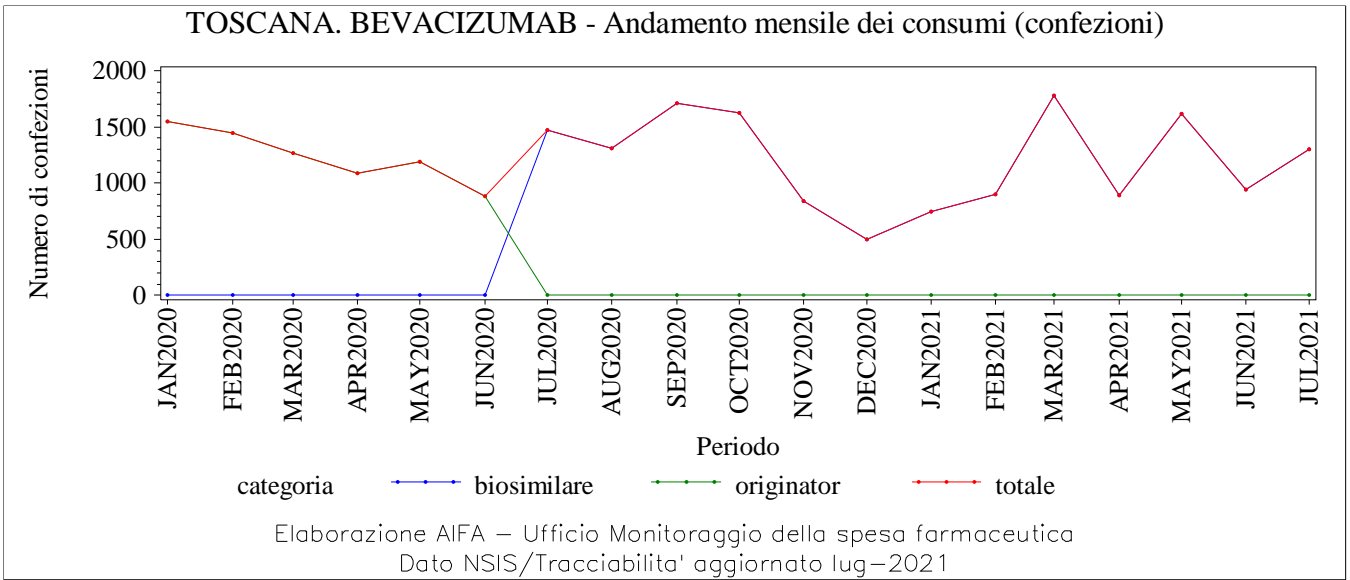

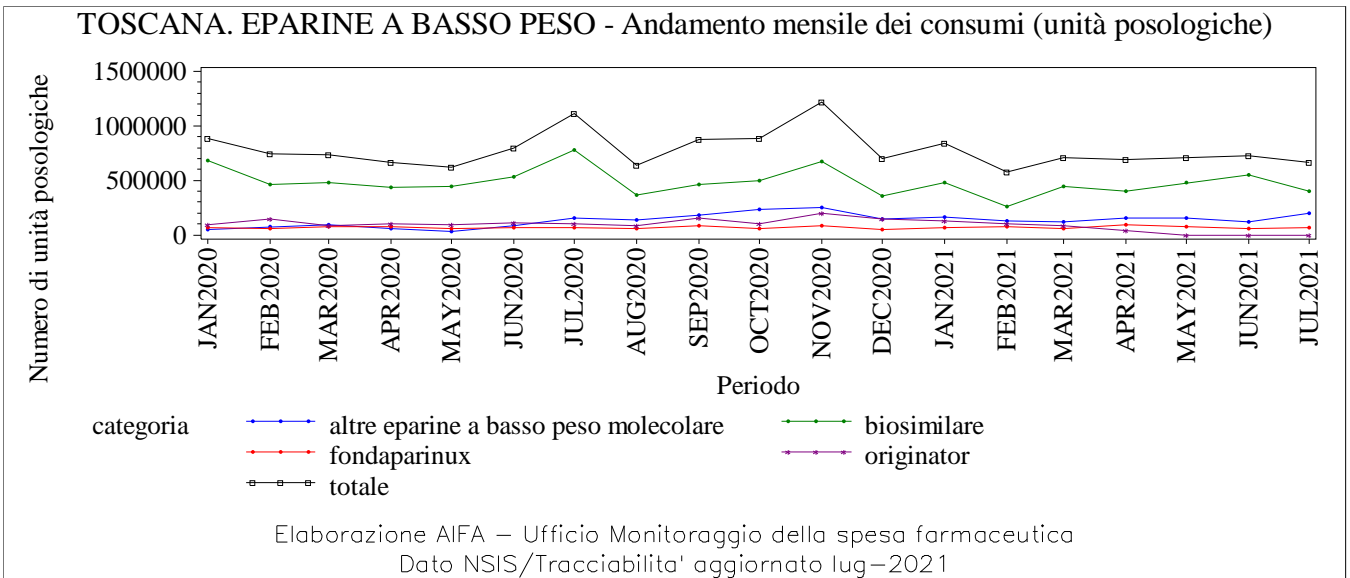
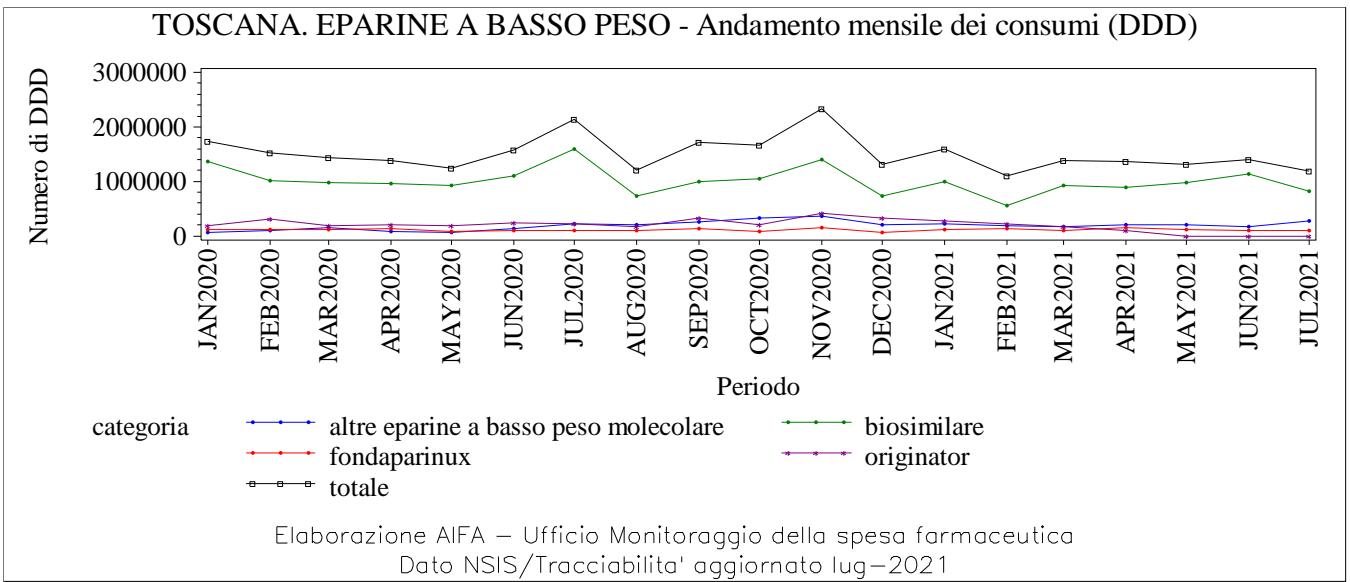
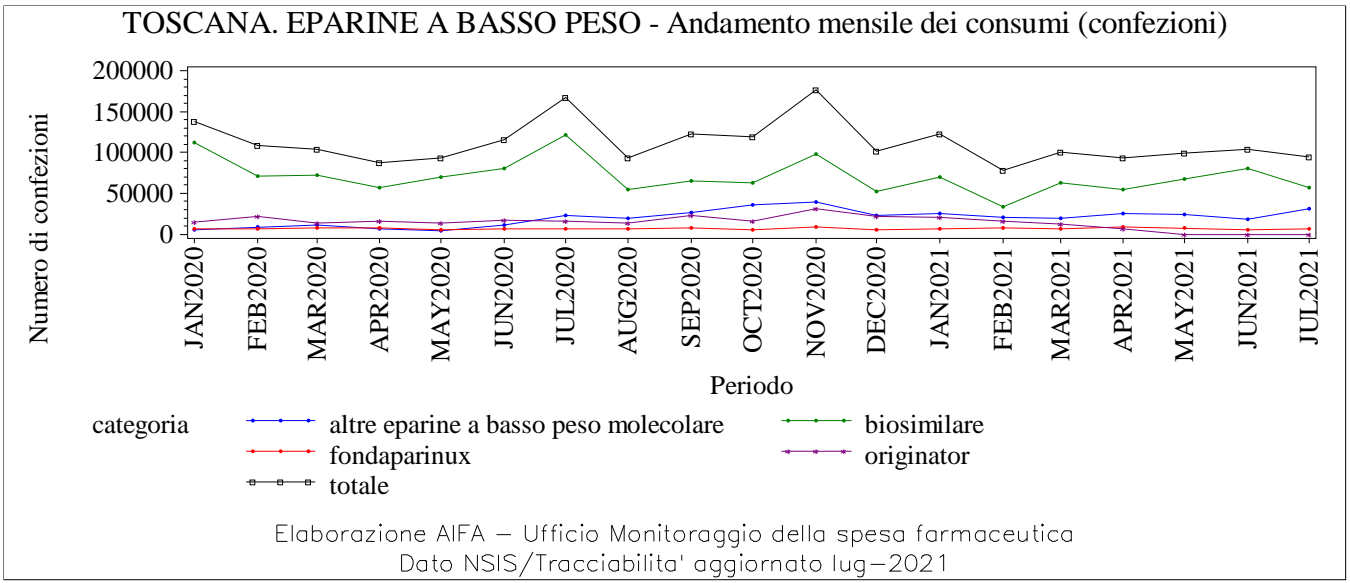

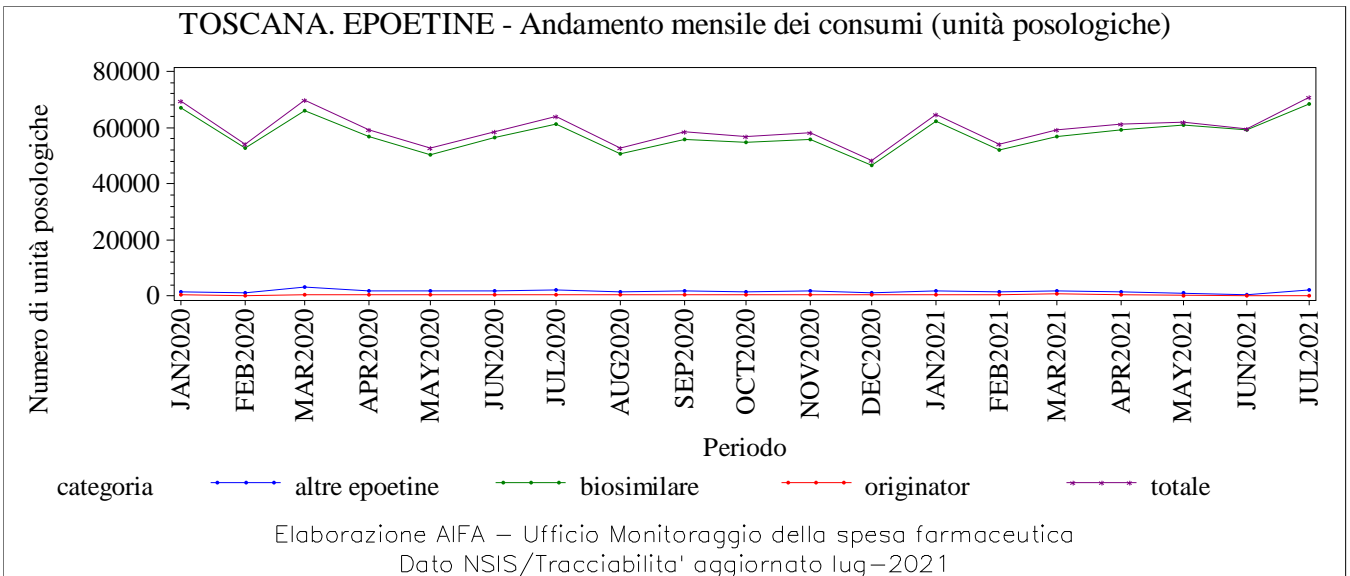
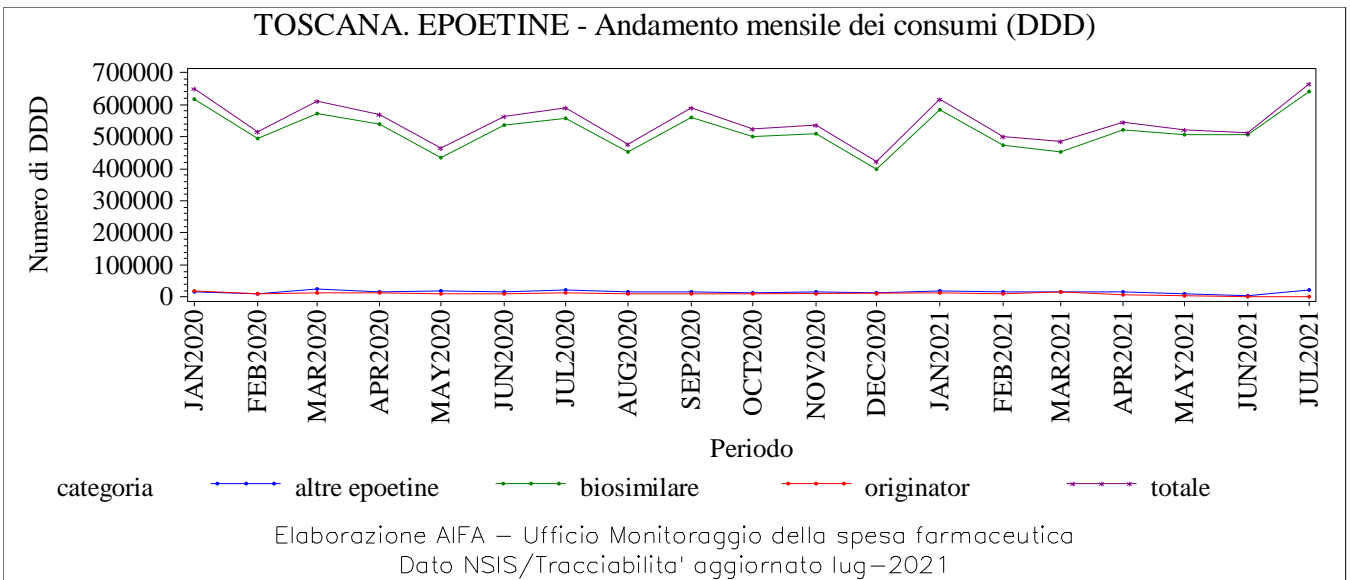
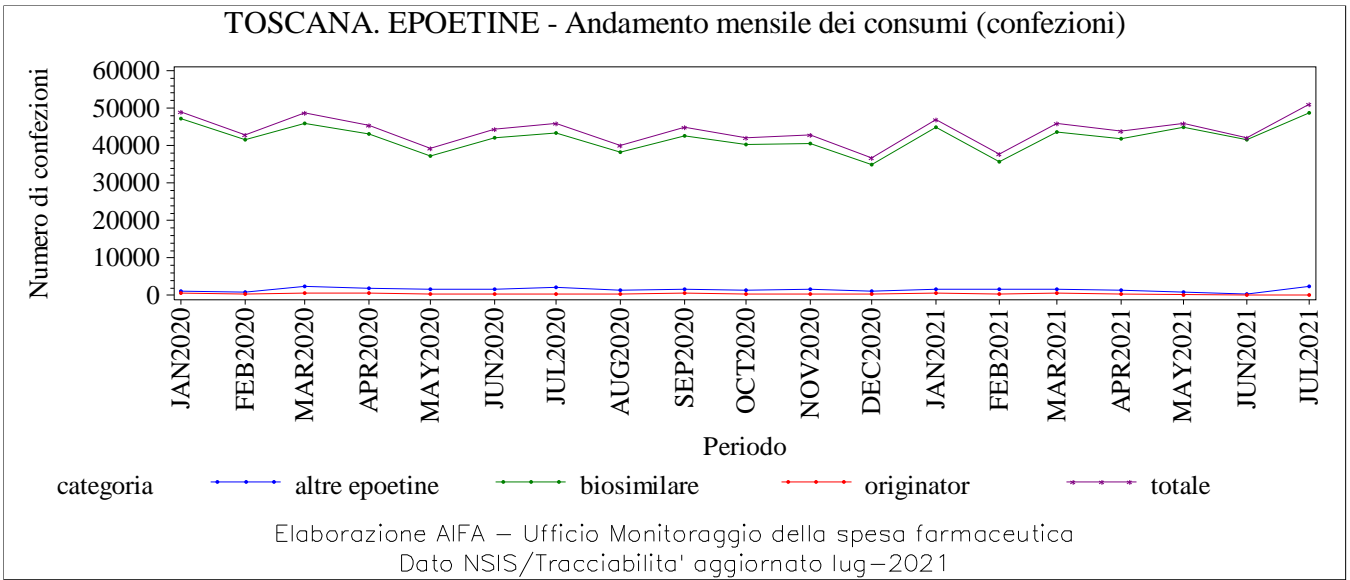

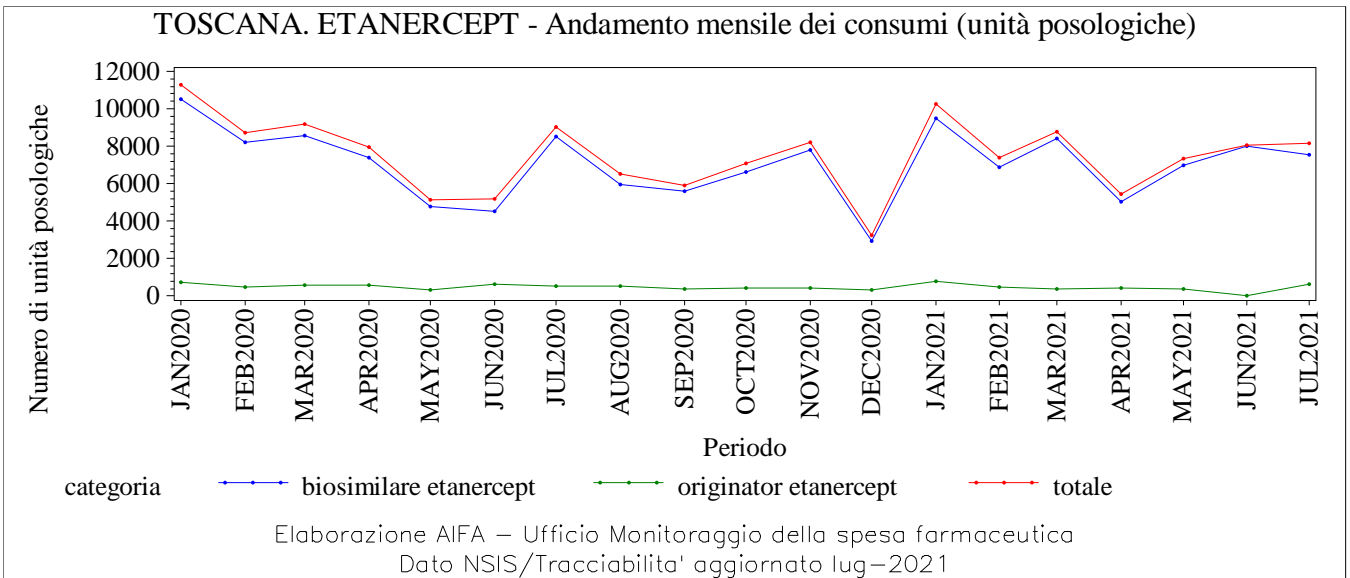
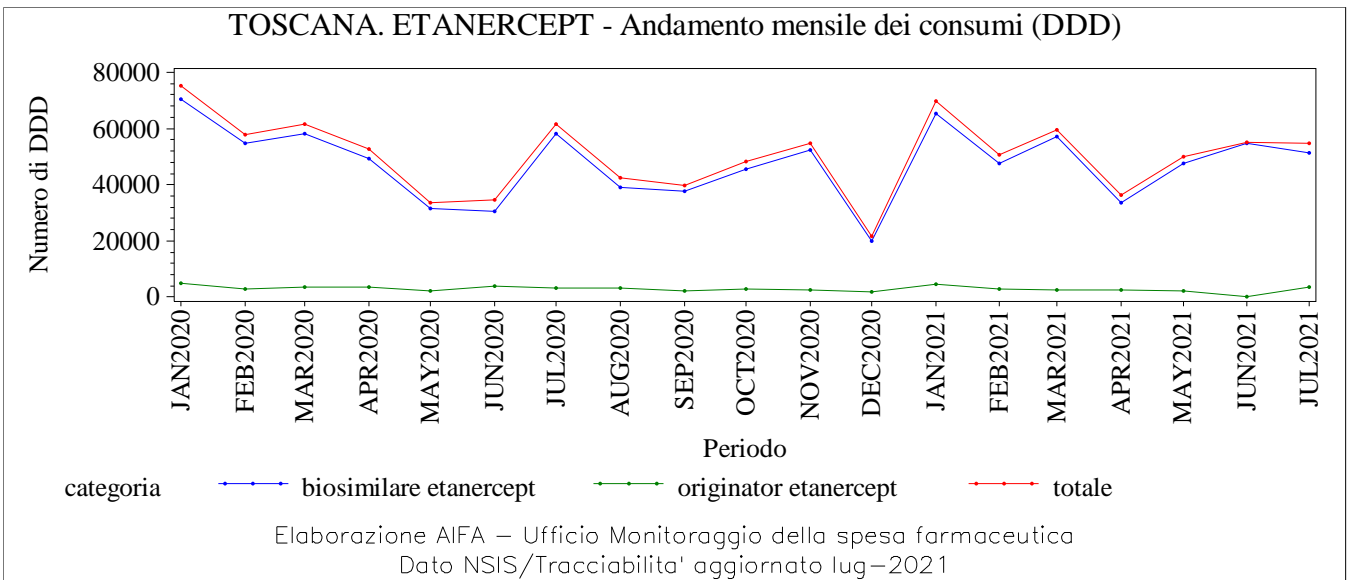
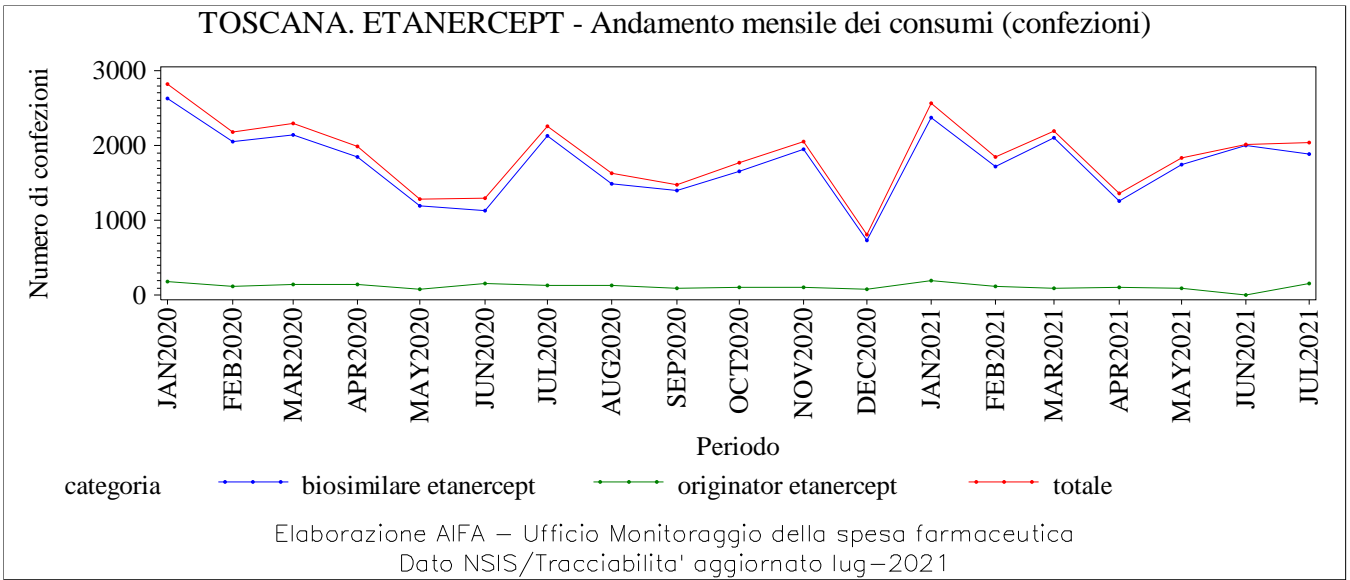

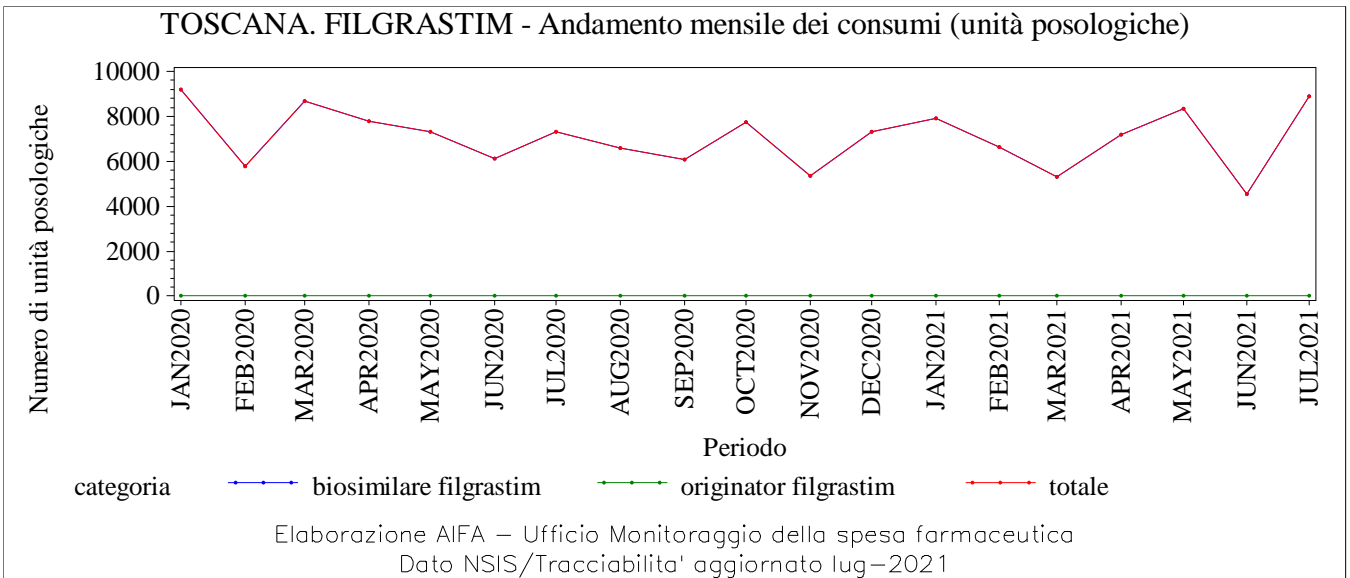
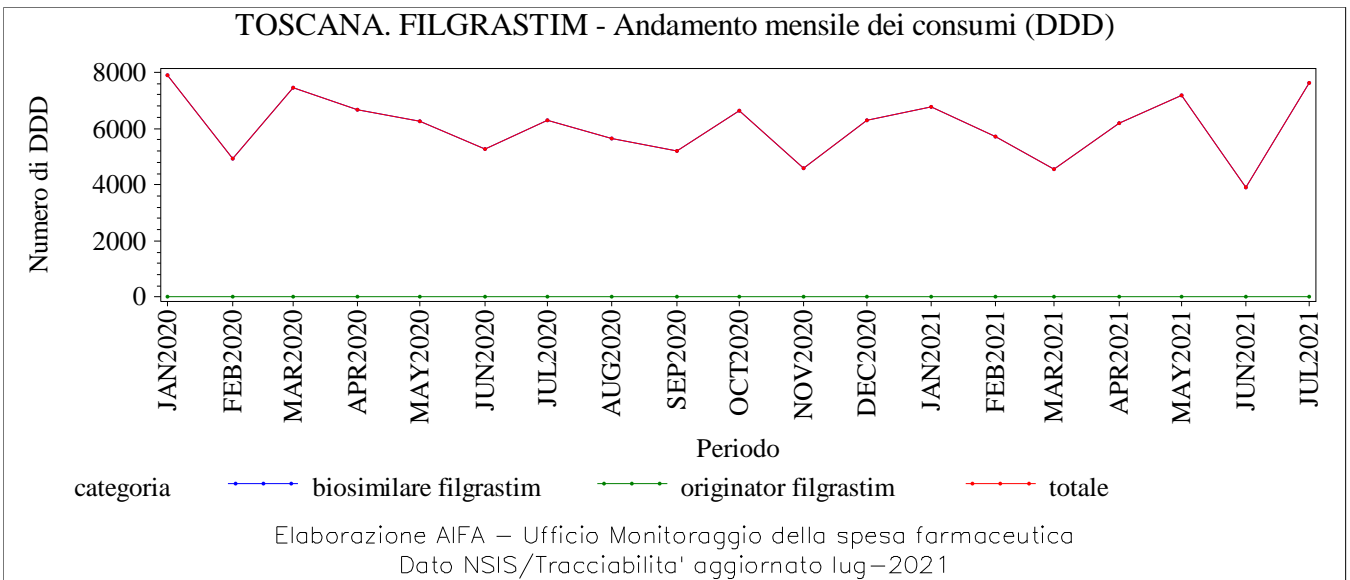
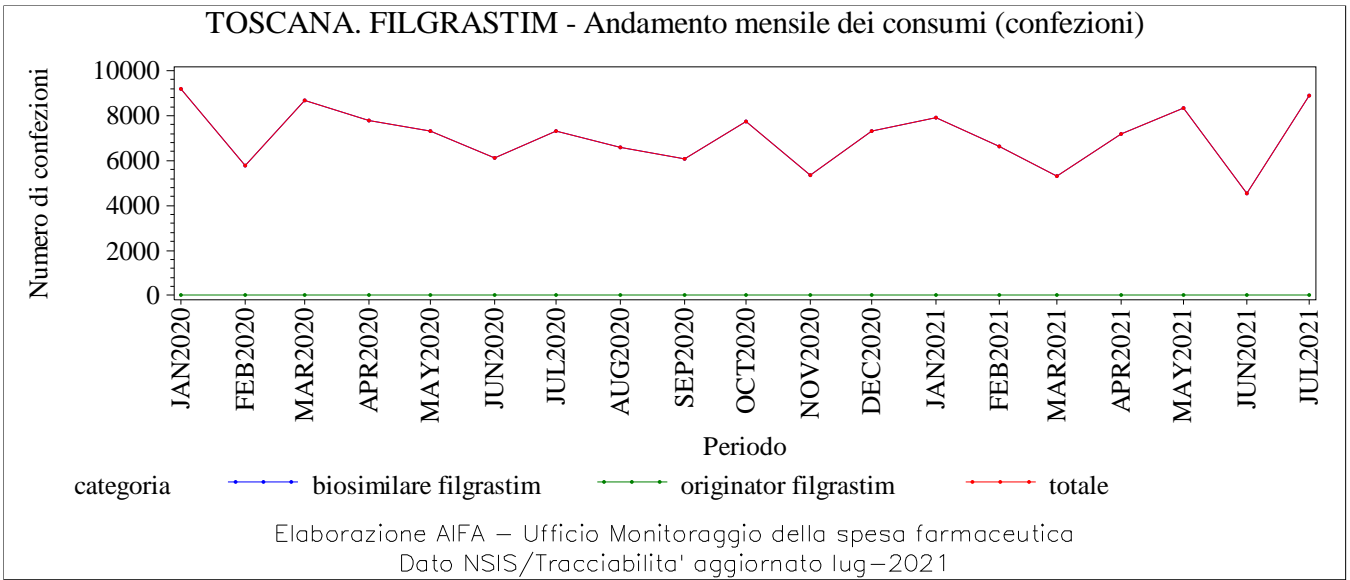

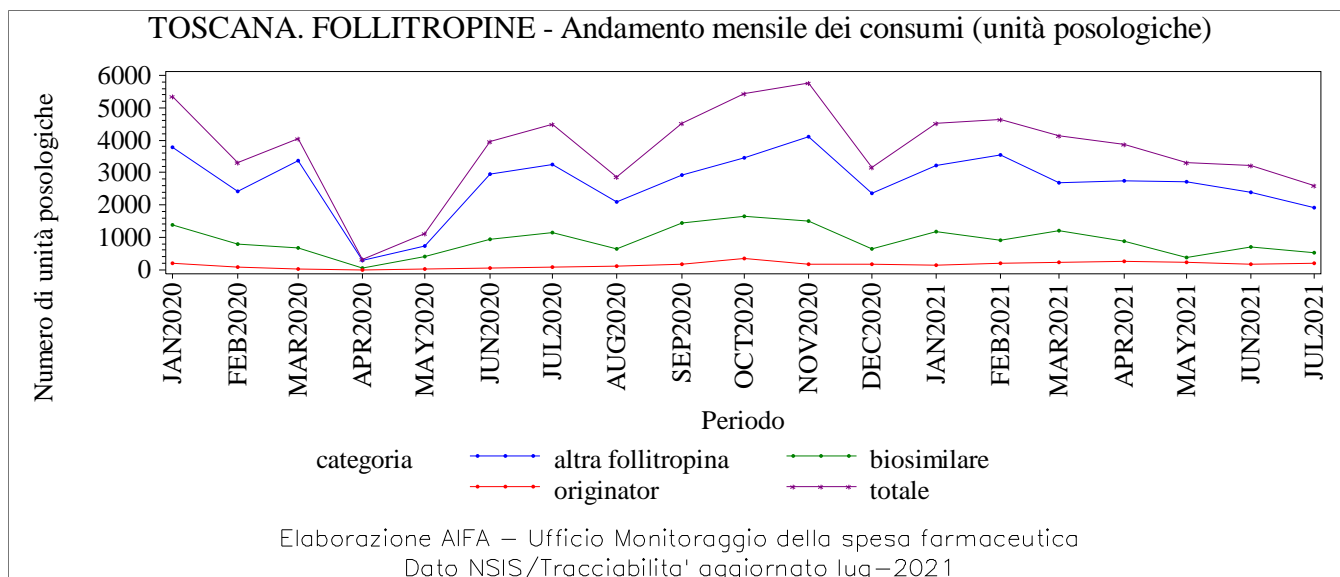
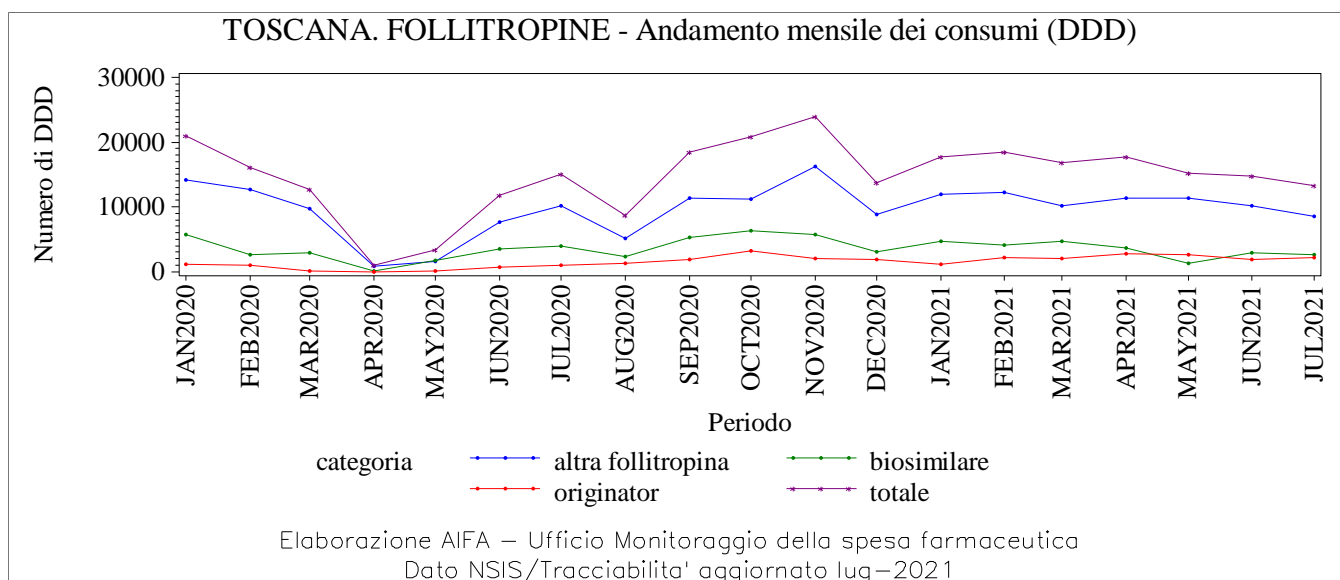
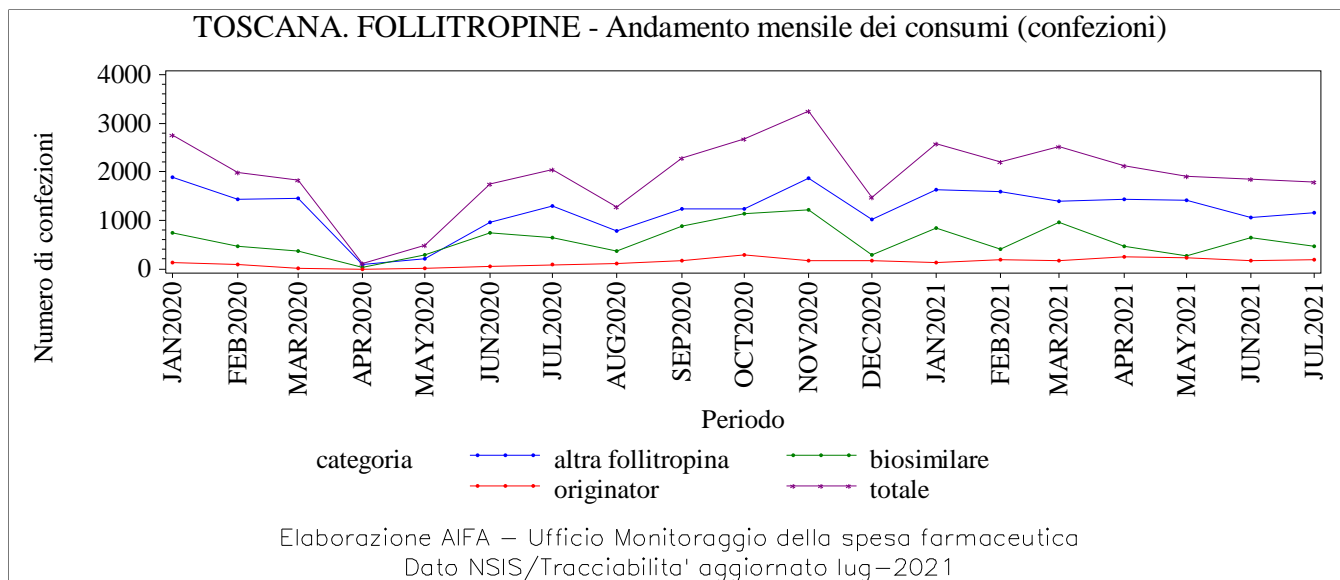

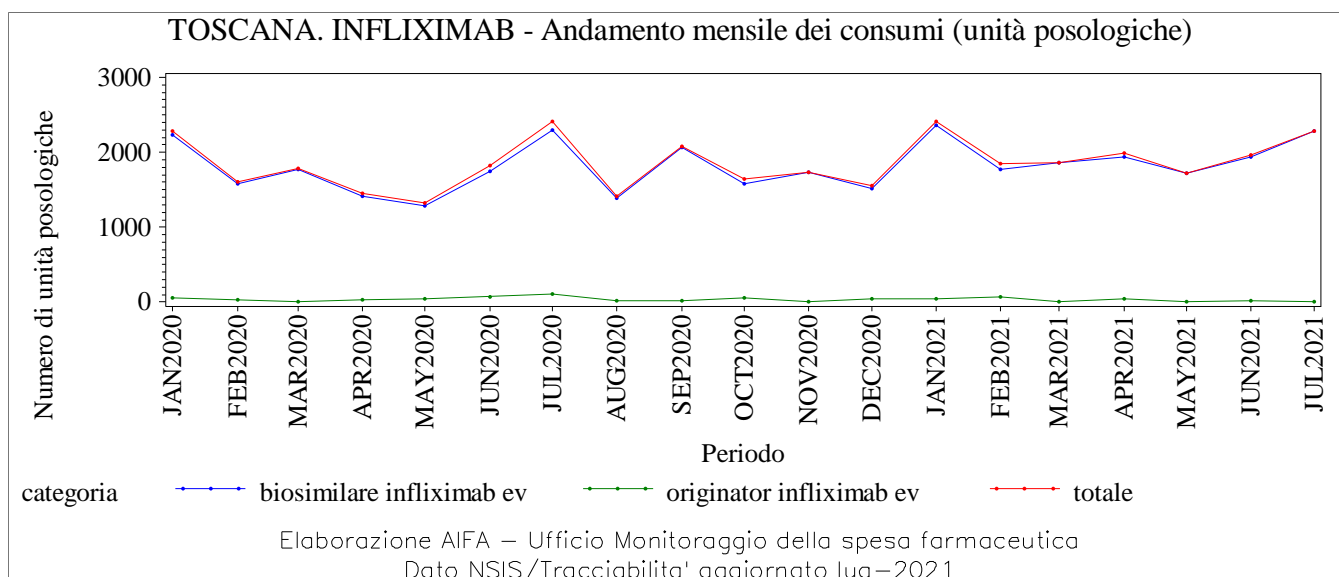
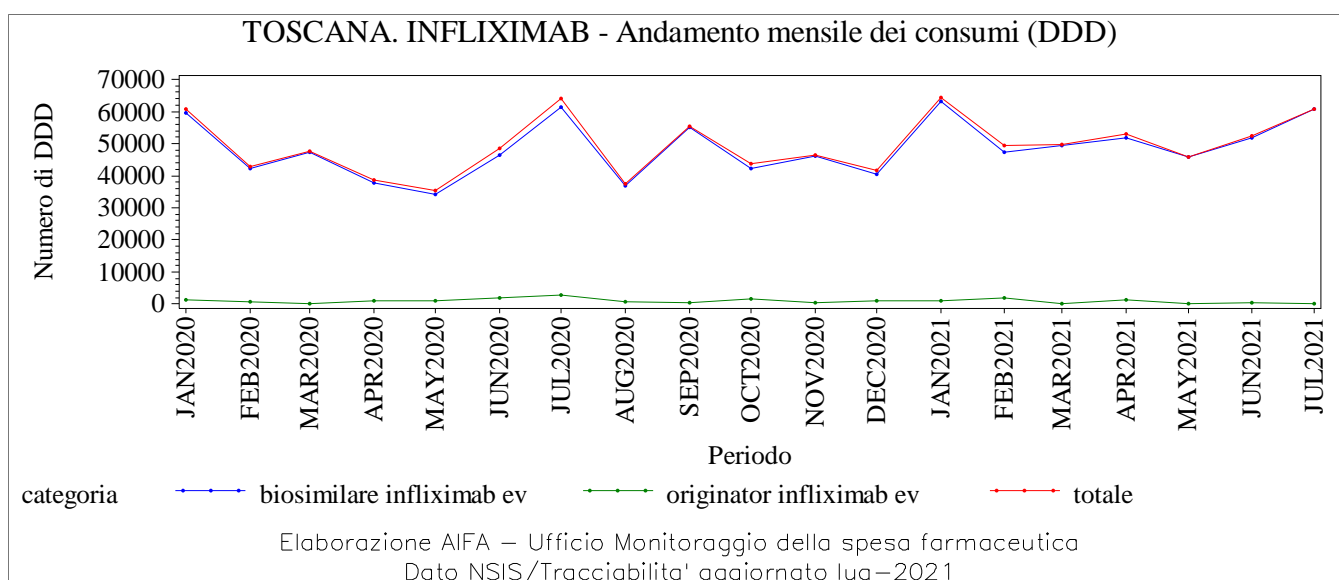
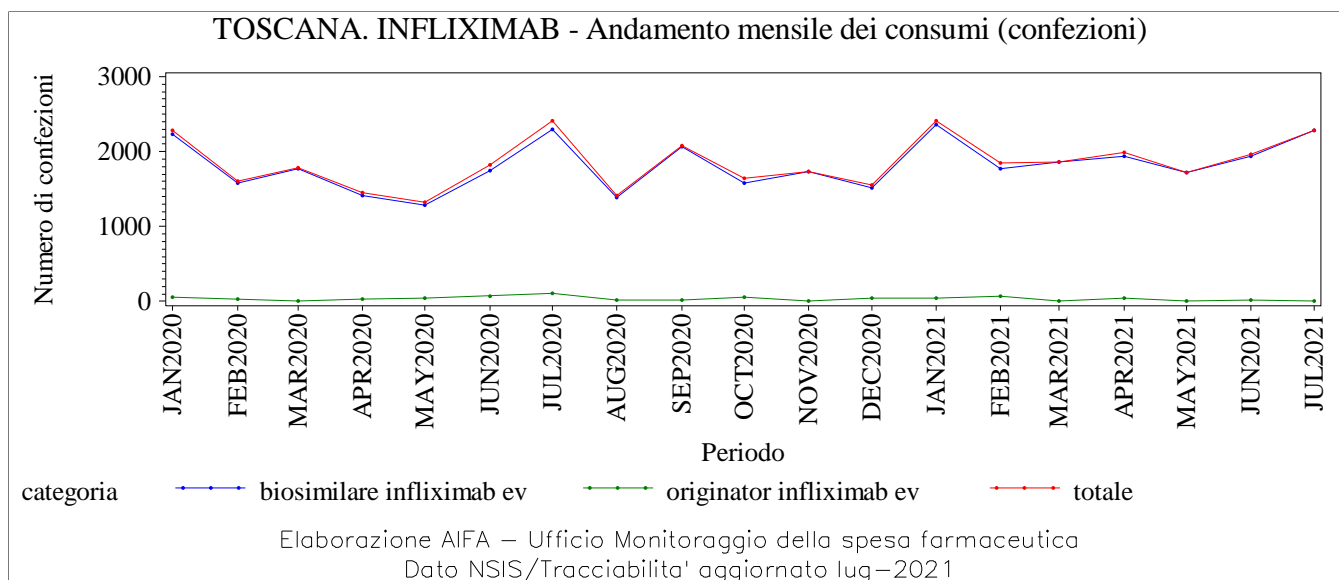

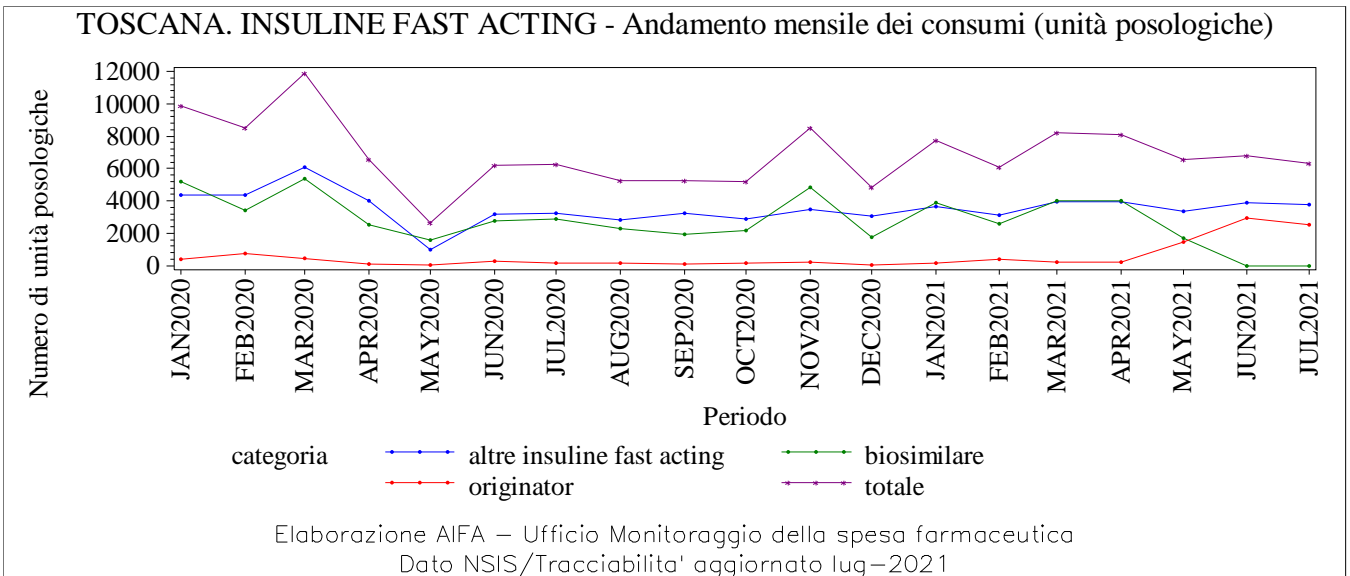
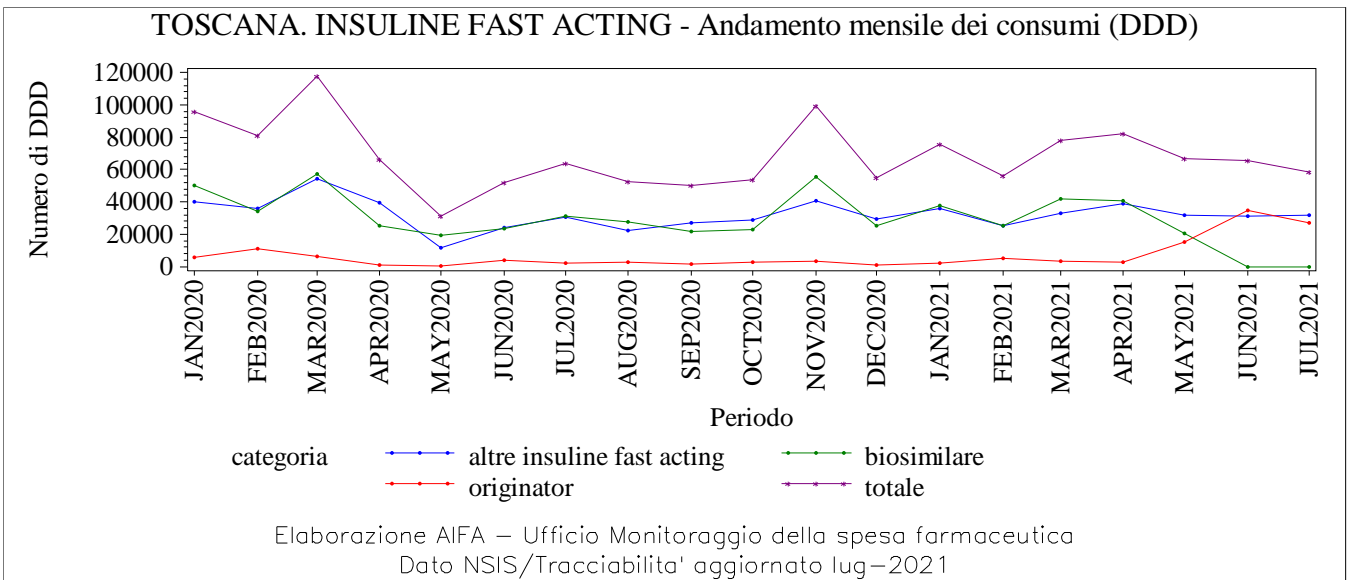
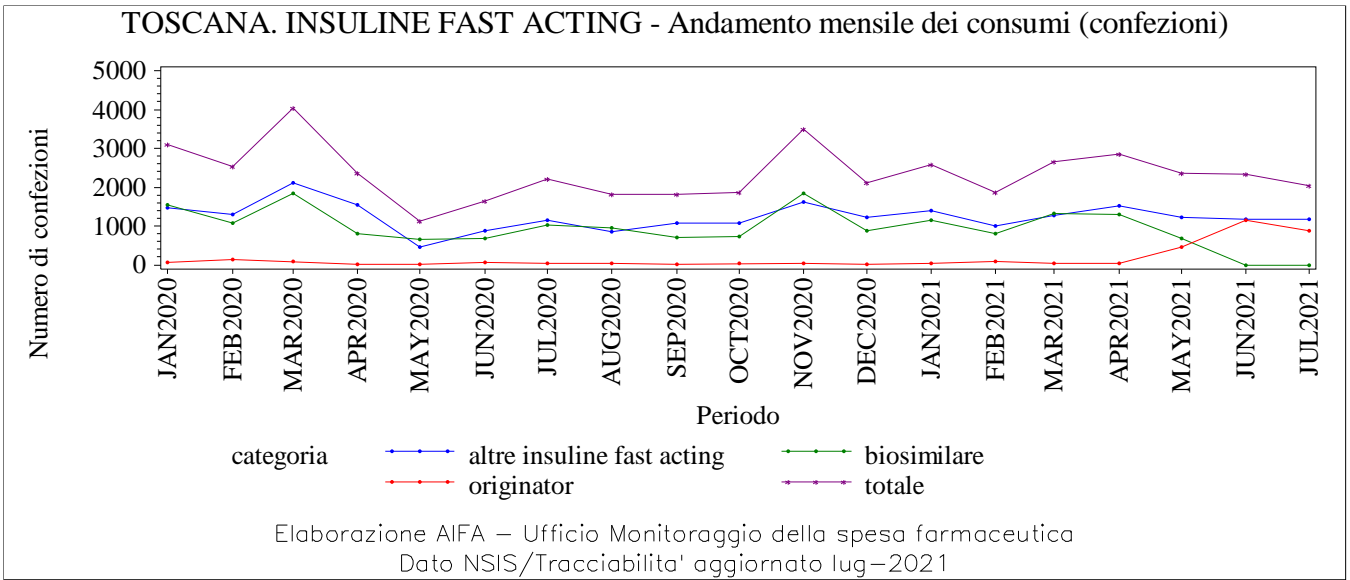

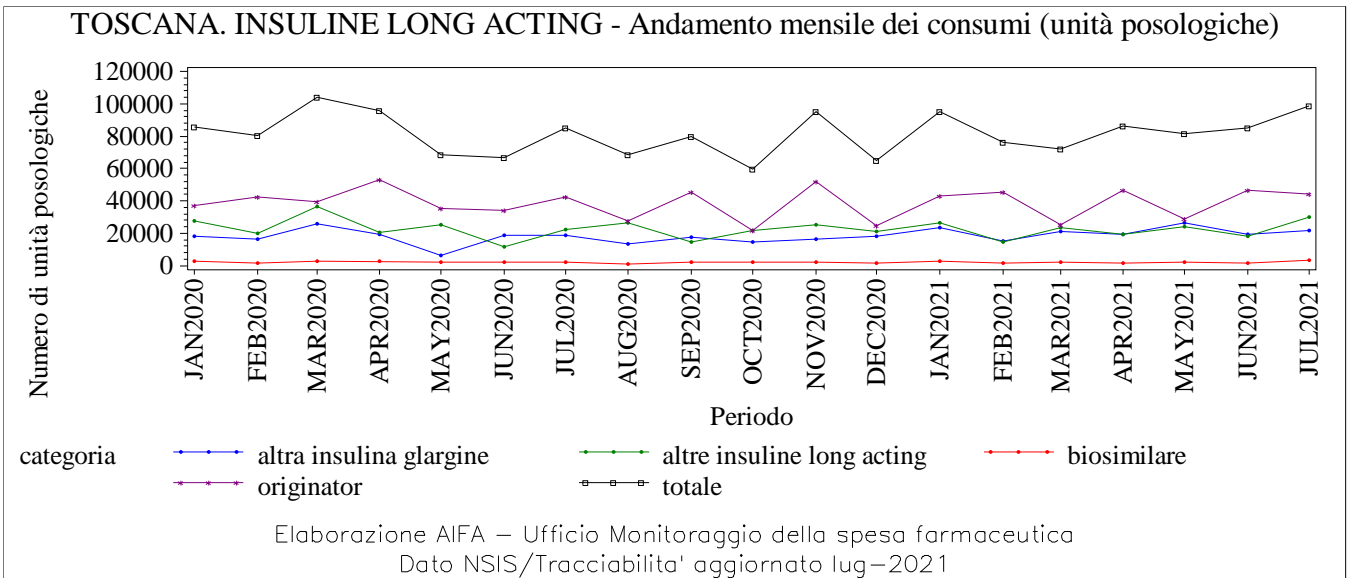
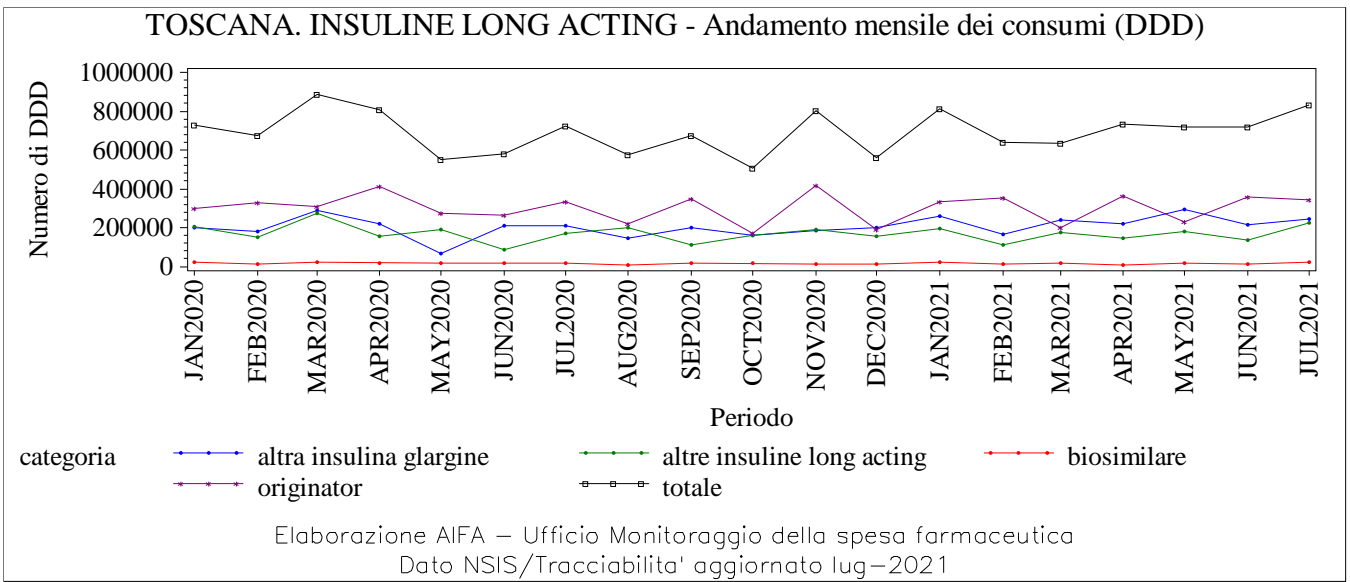
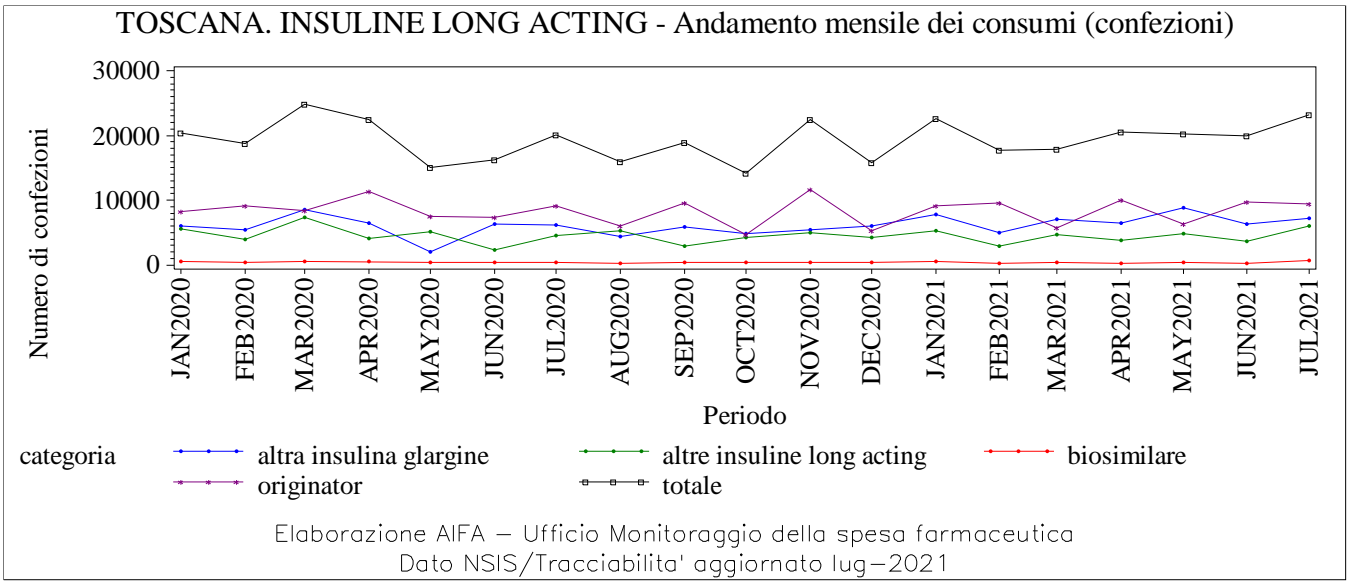

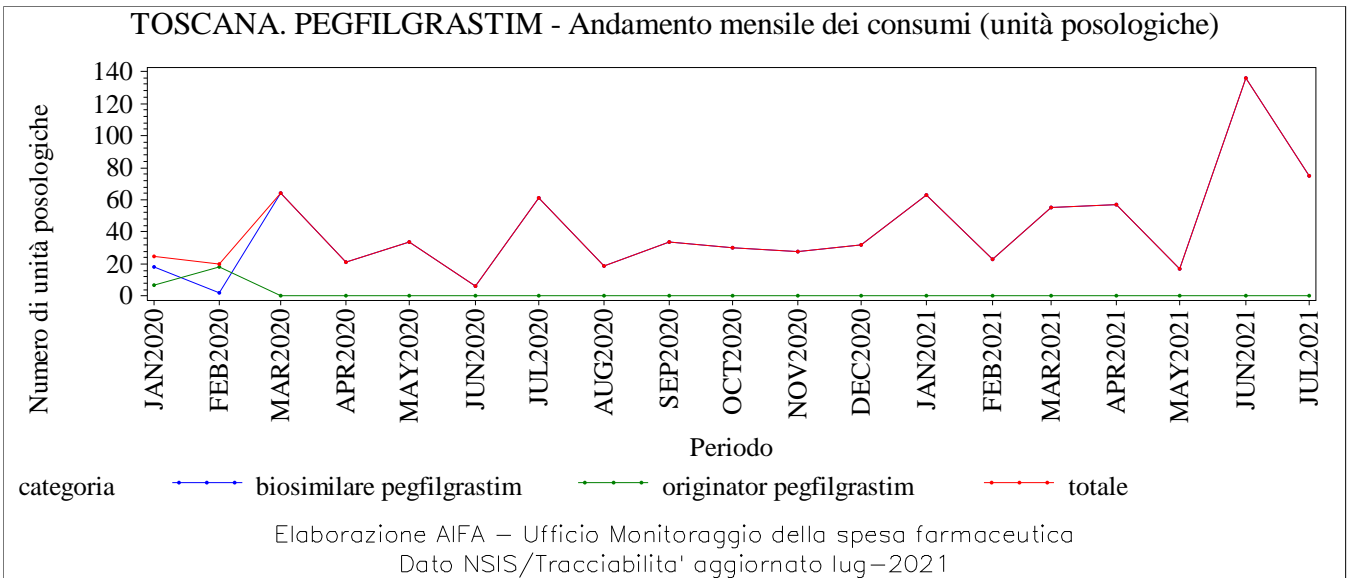
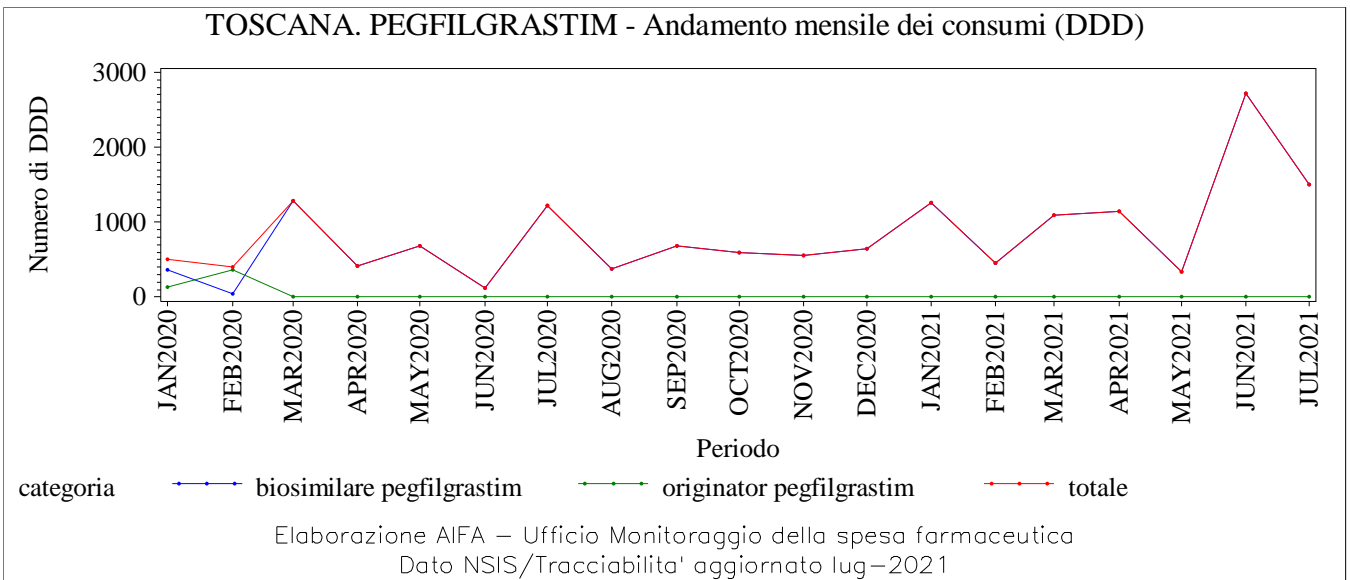
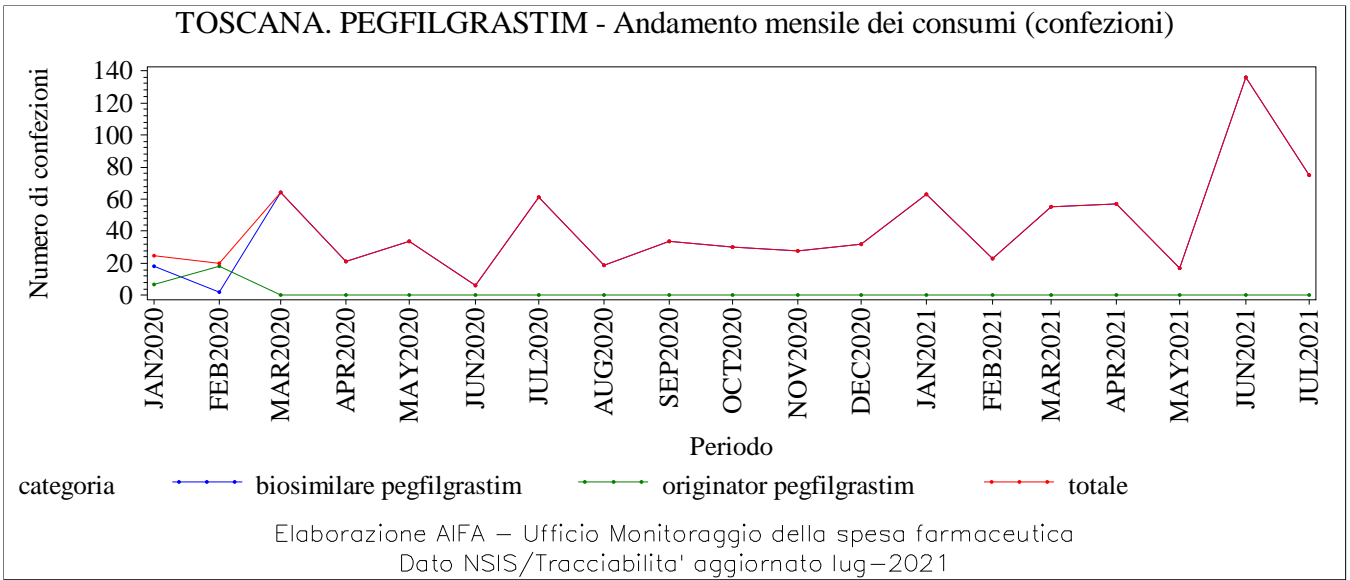

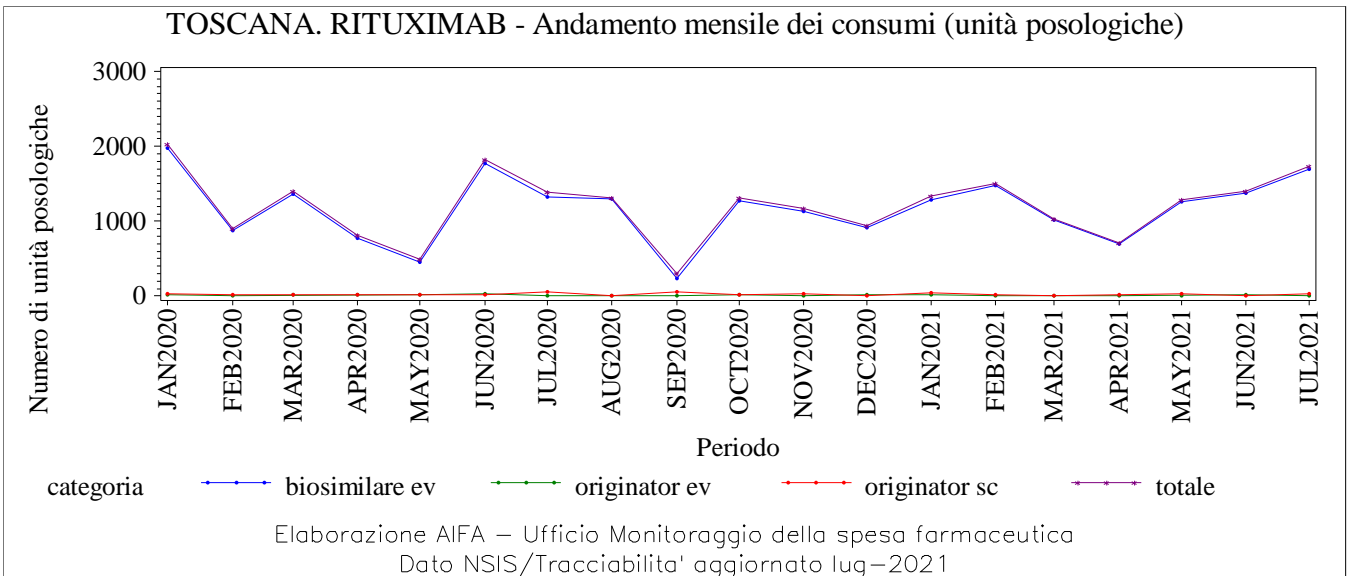
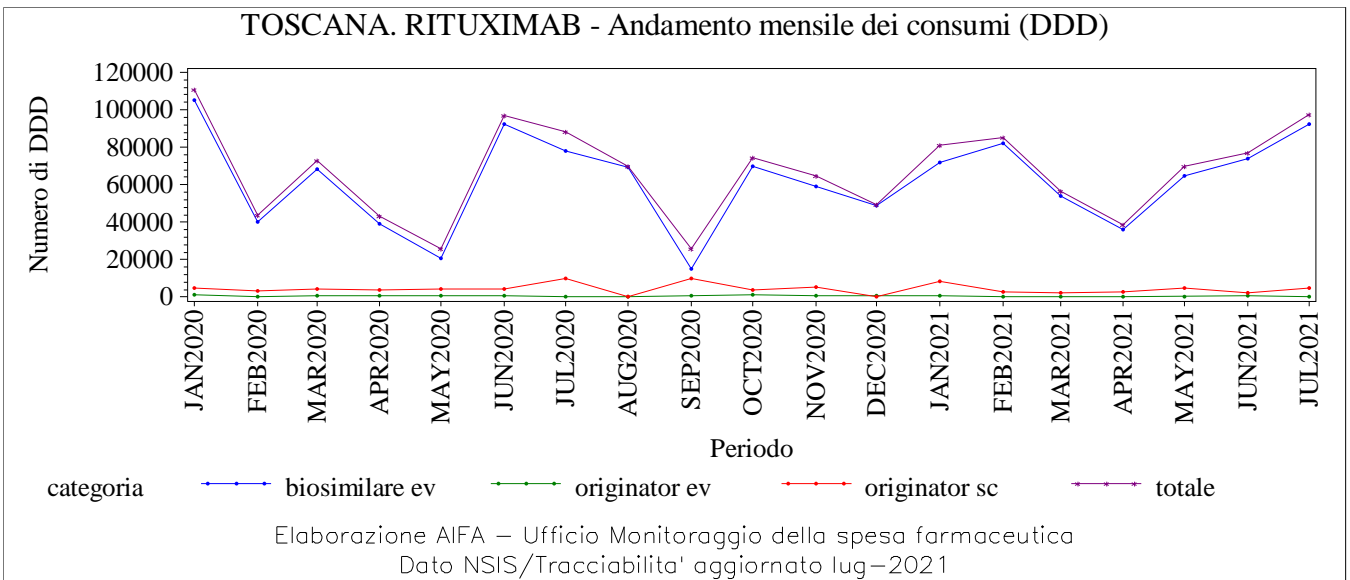
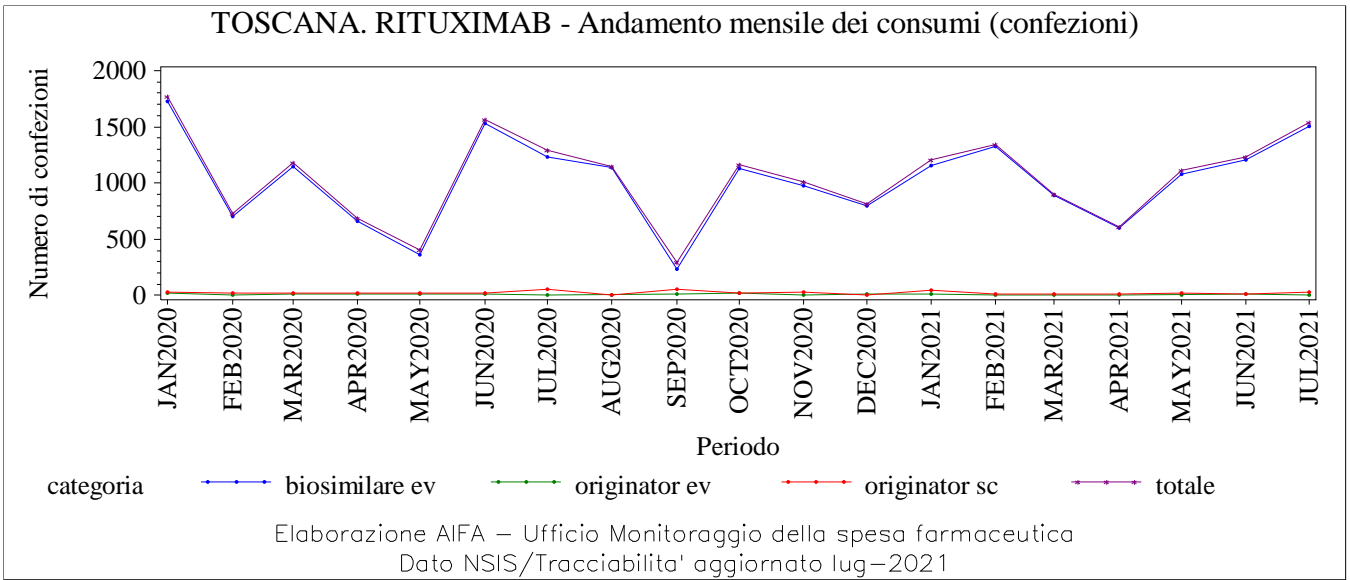

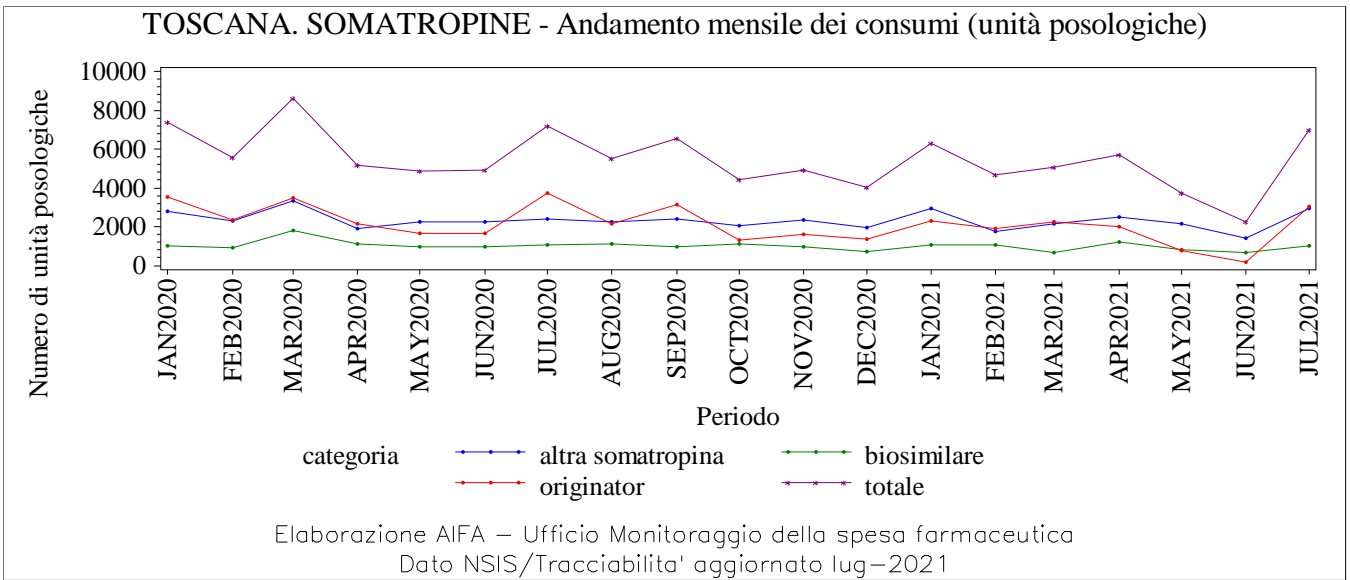
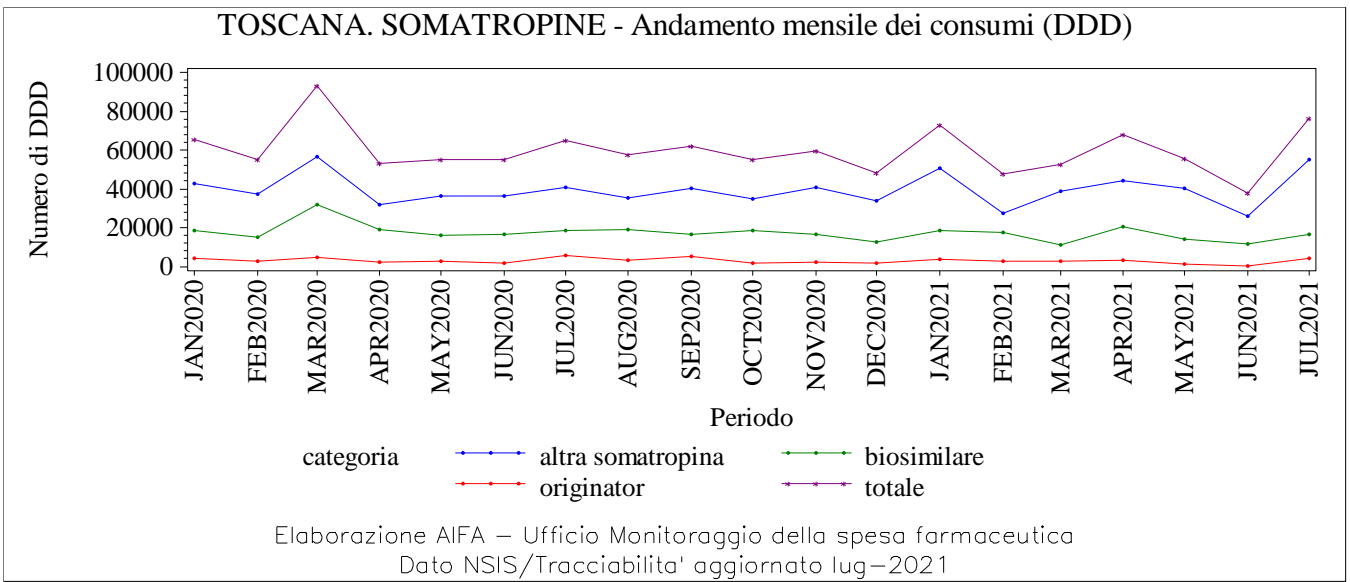
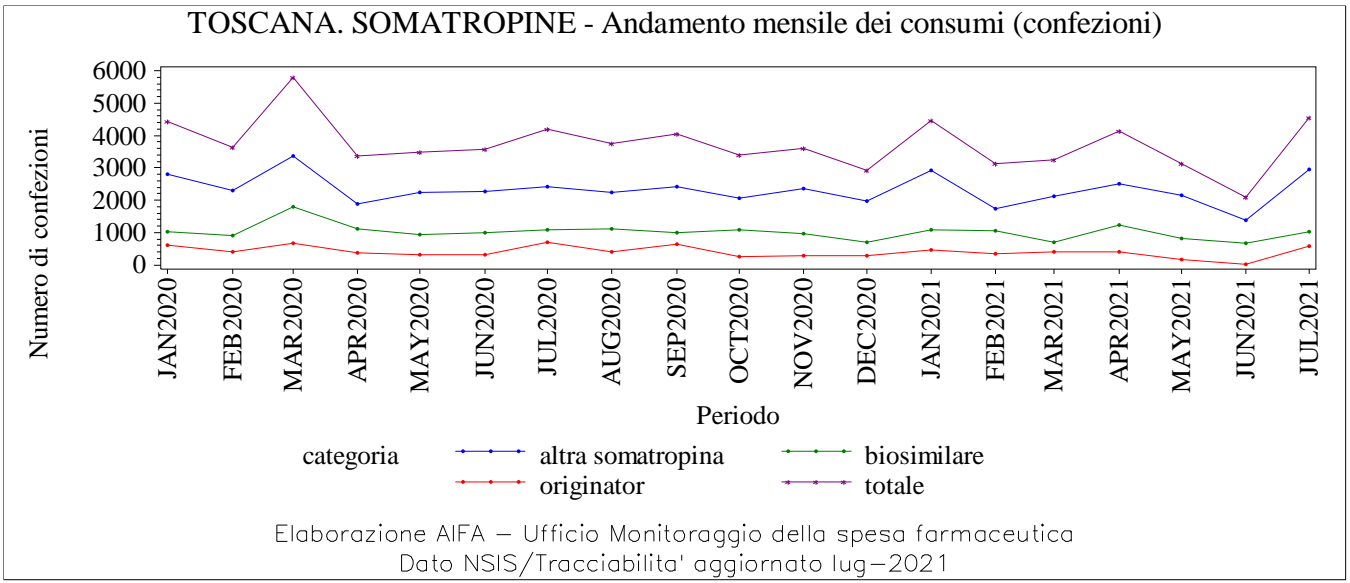

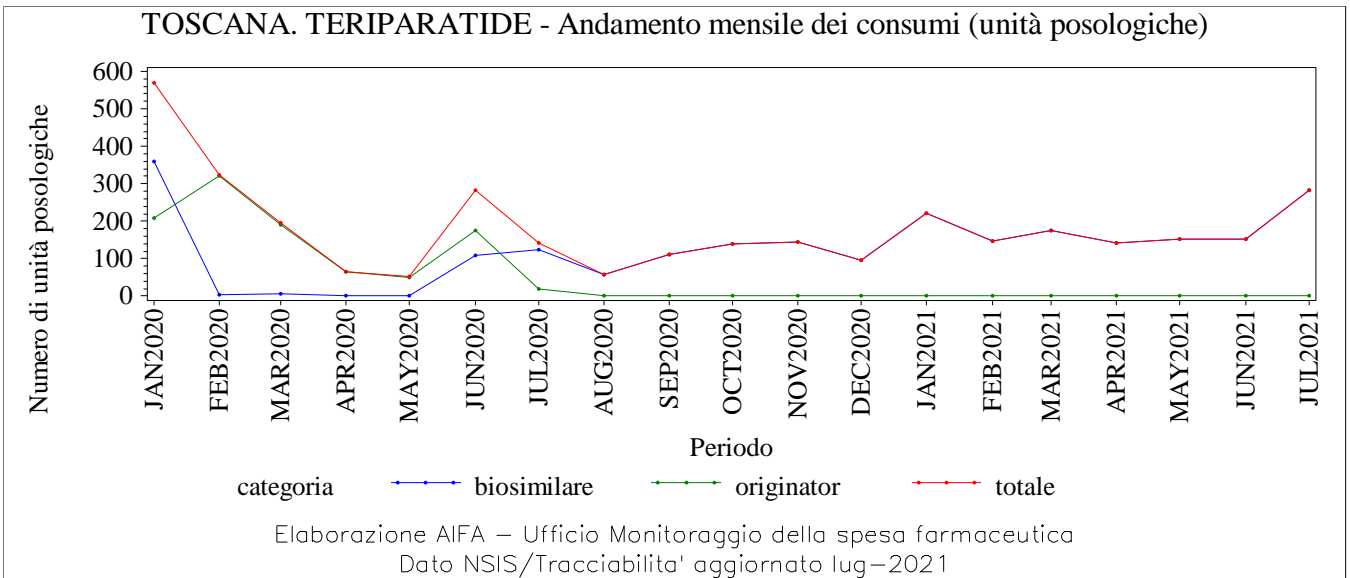
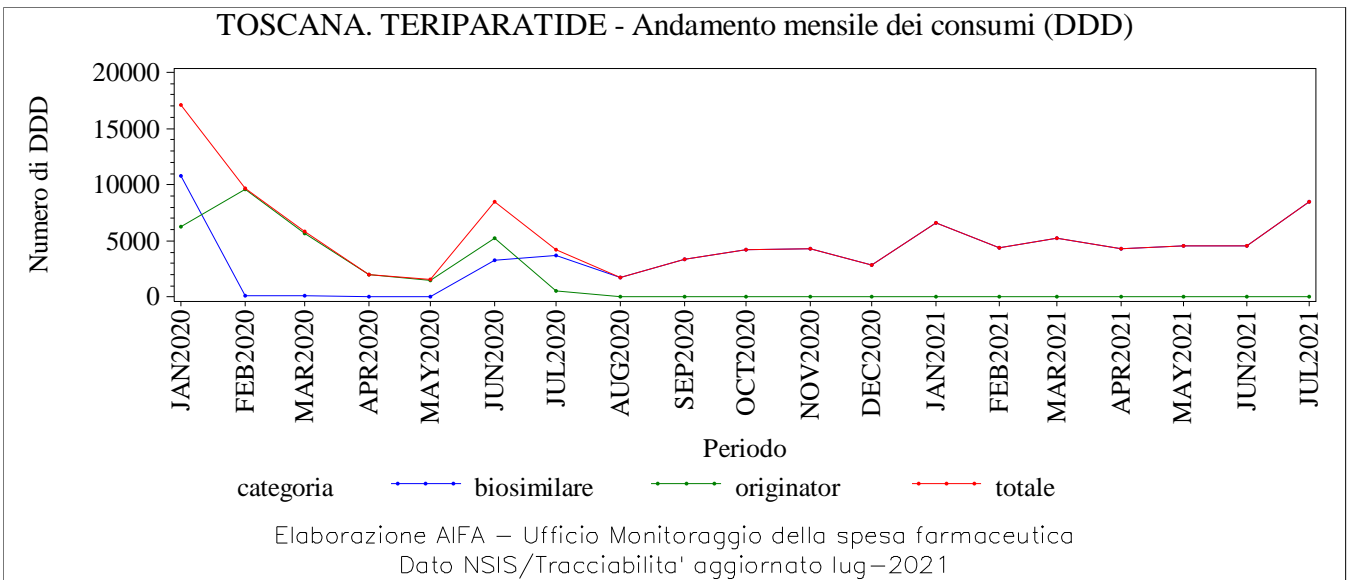
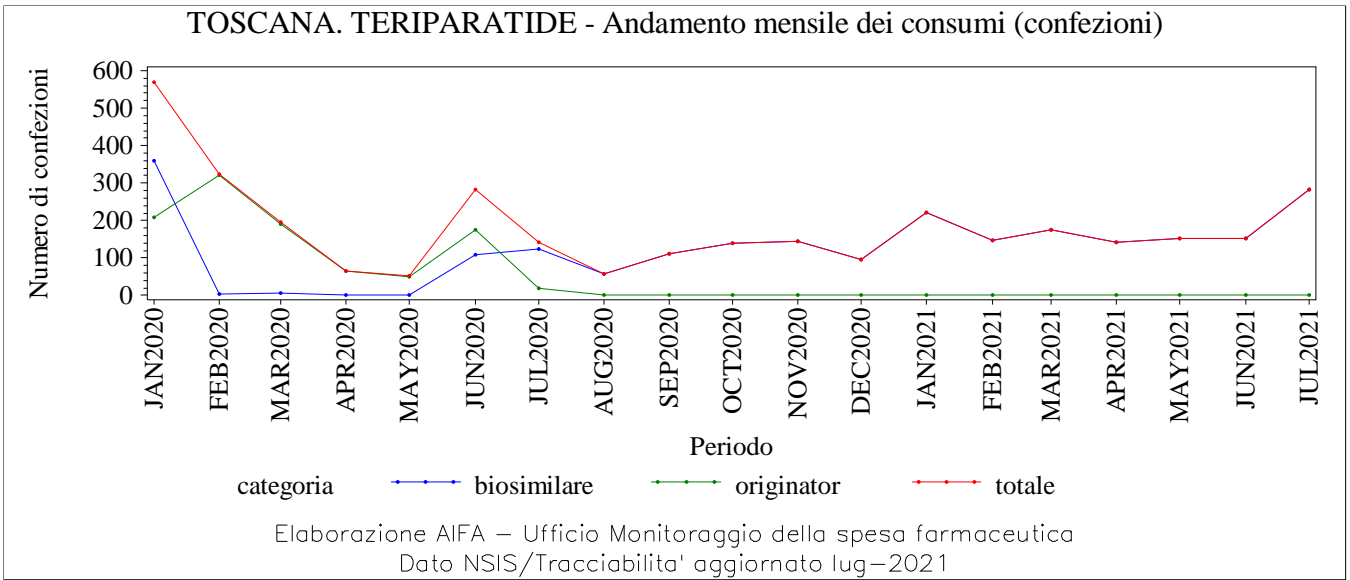

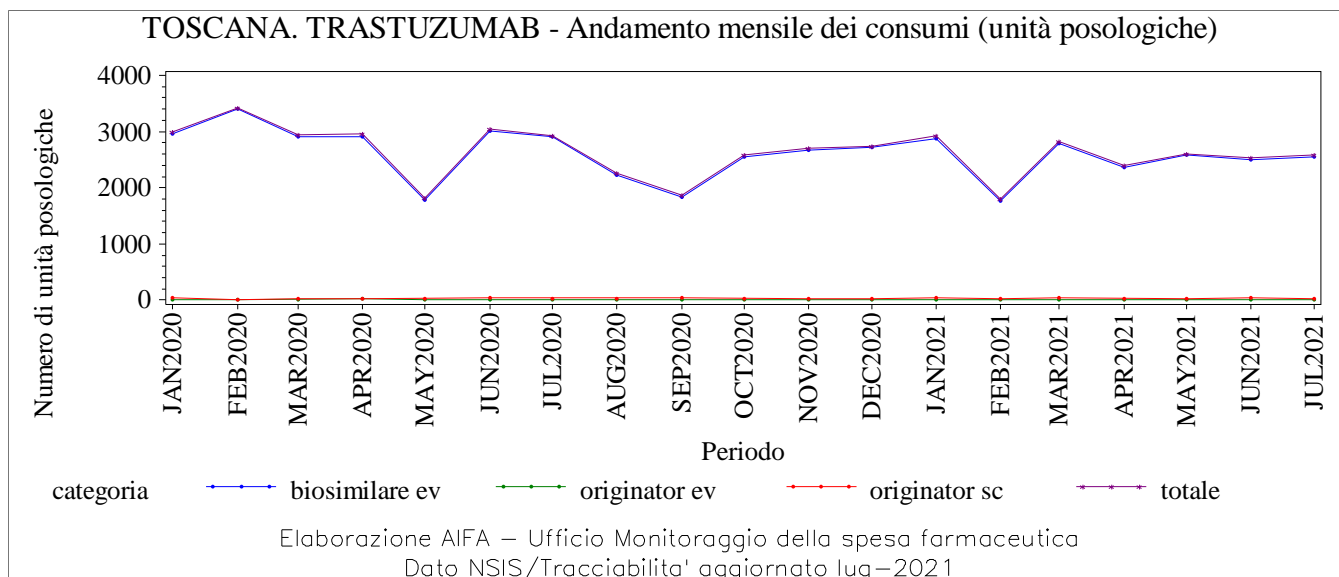
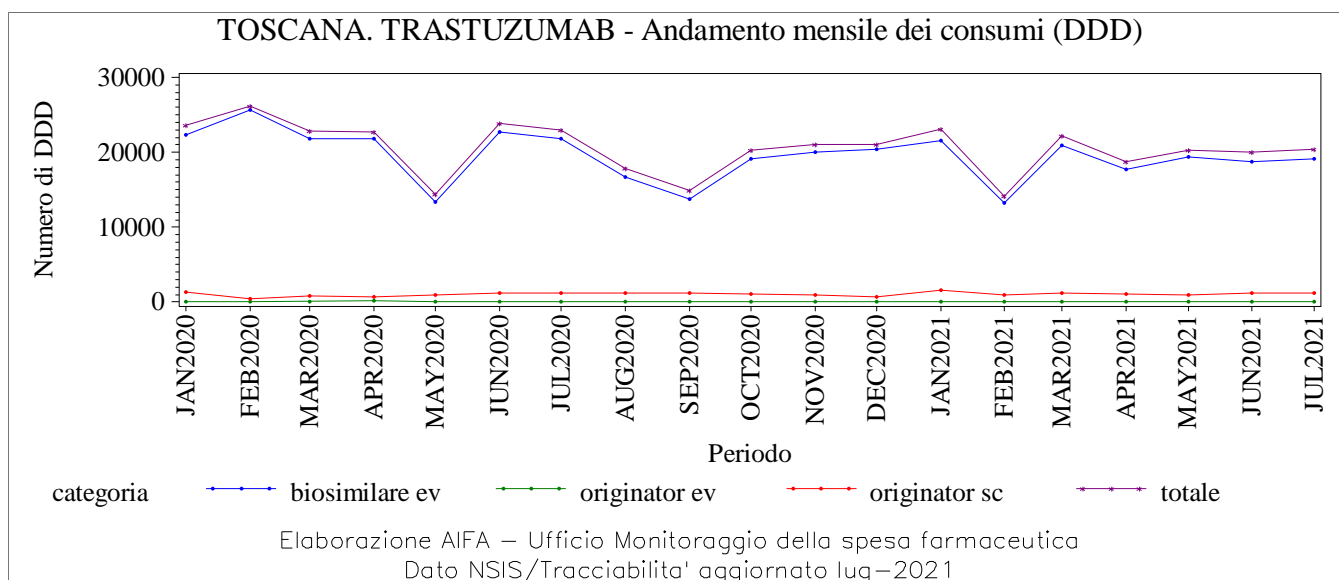
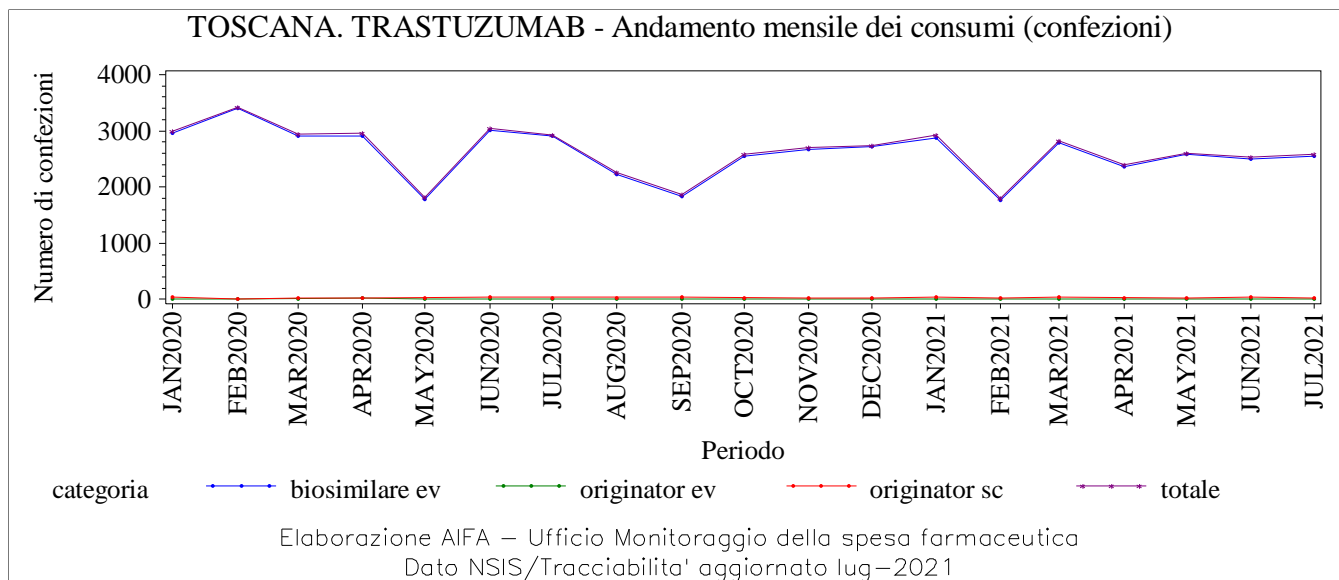

**UMBRIA. Trend mensile consumo
(confezioni, DDD, unità posologiche)**

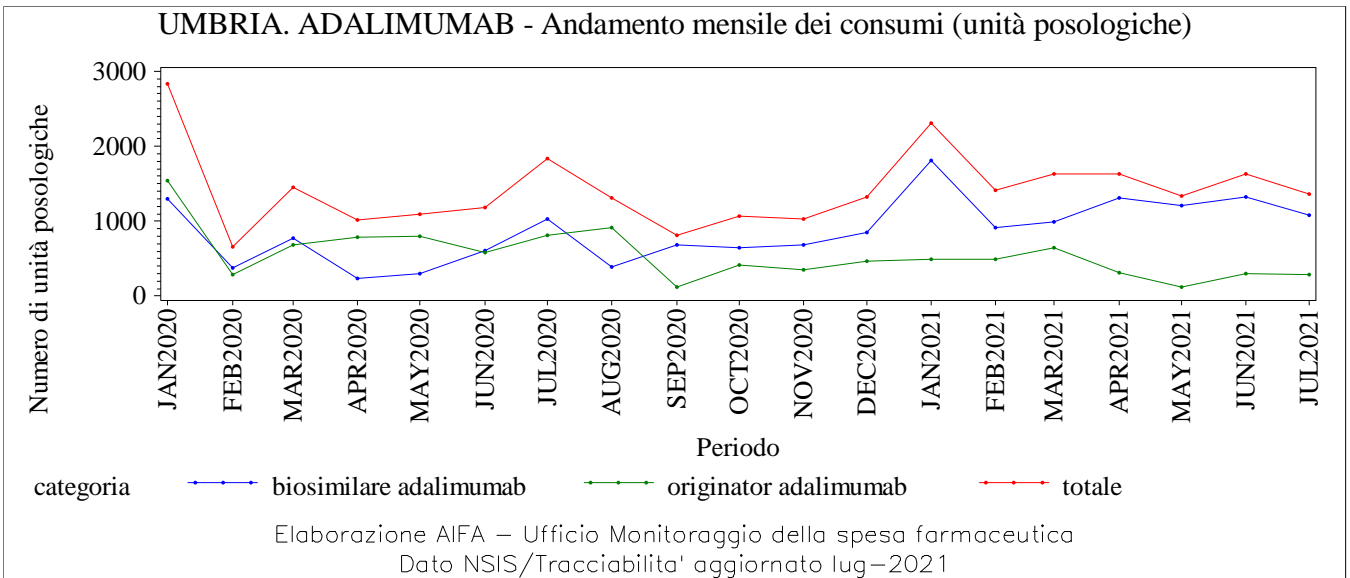
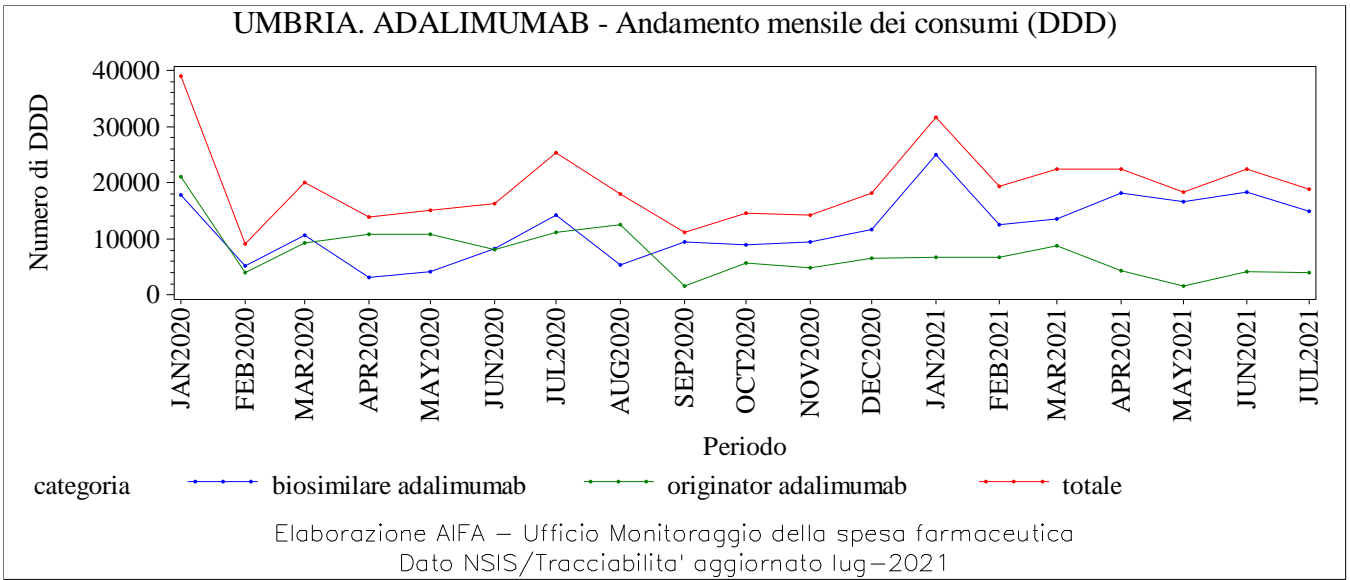
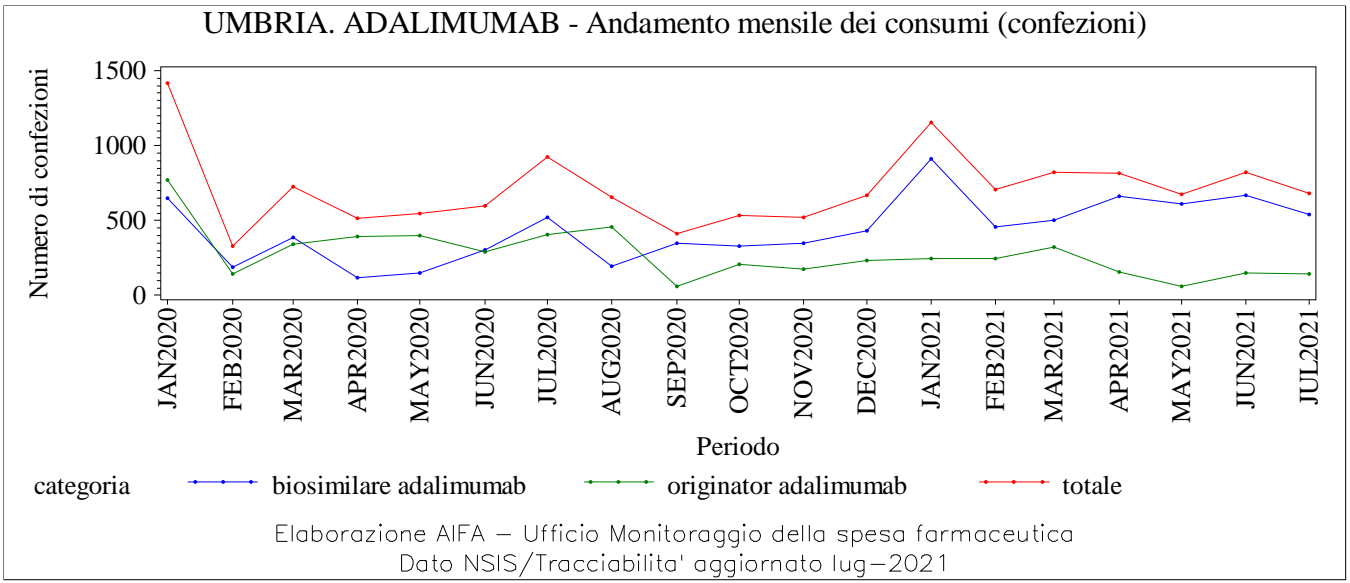

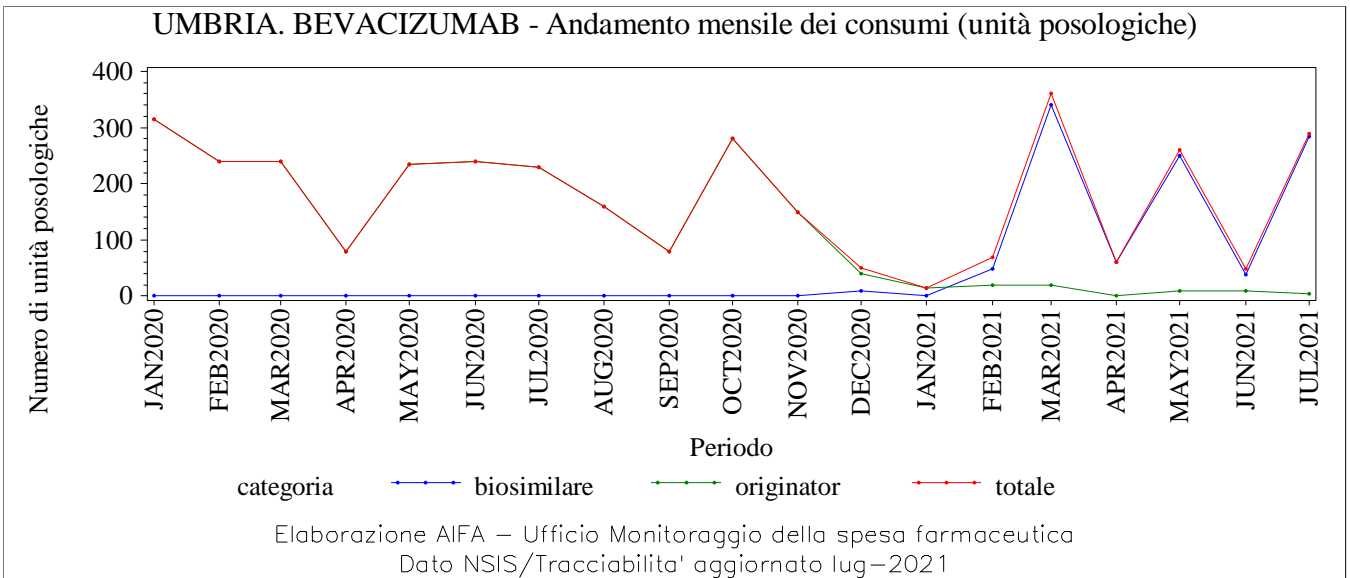
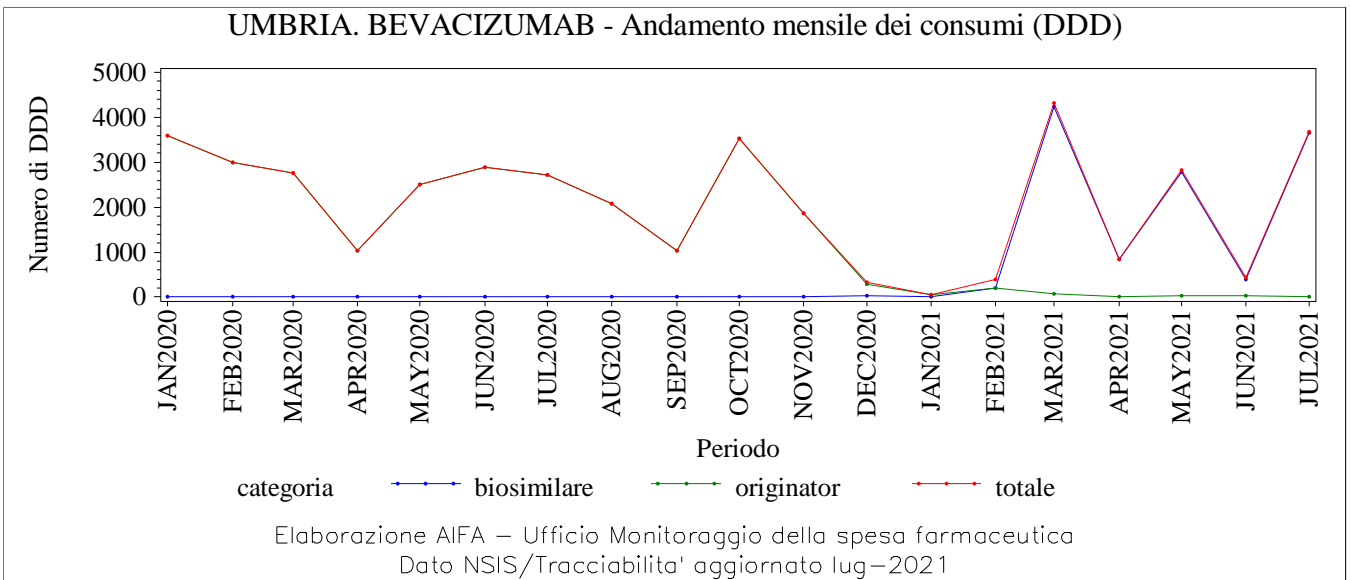
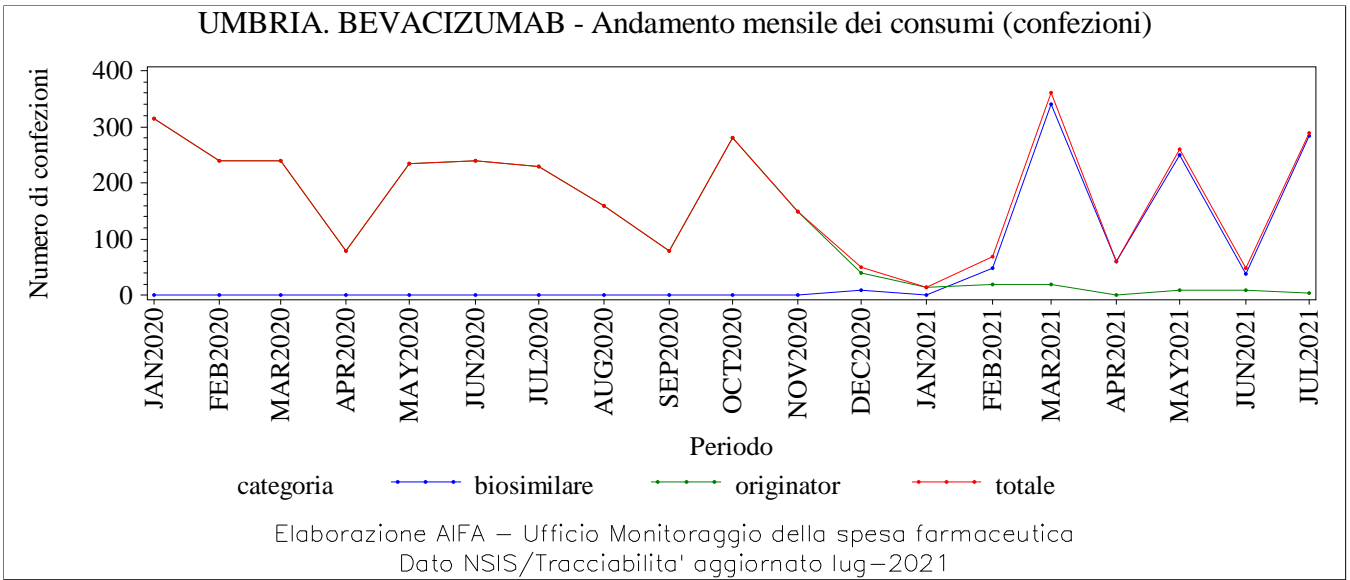

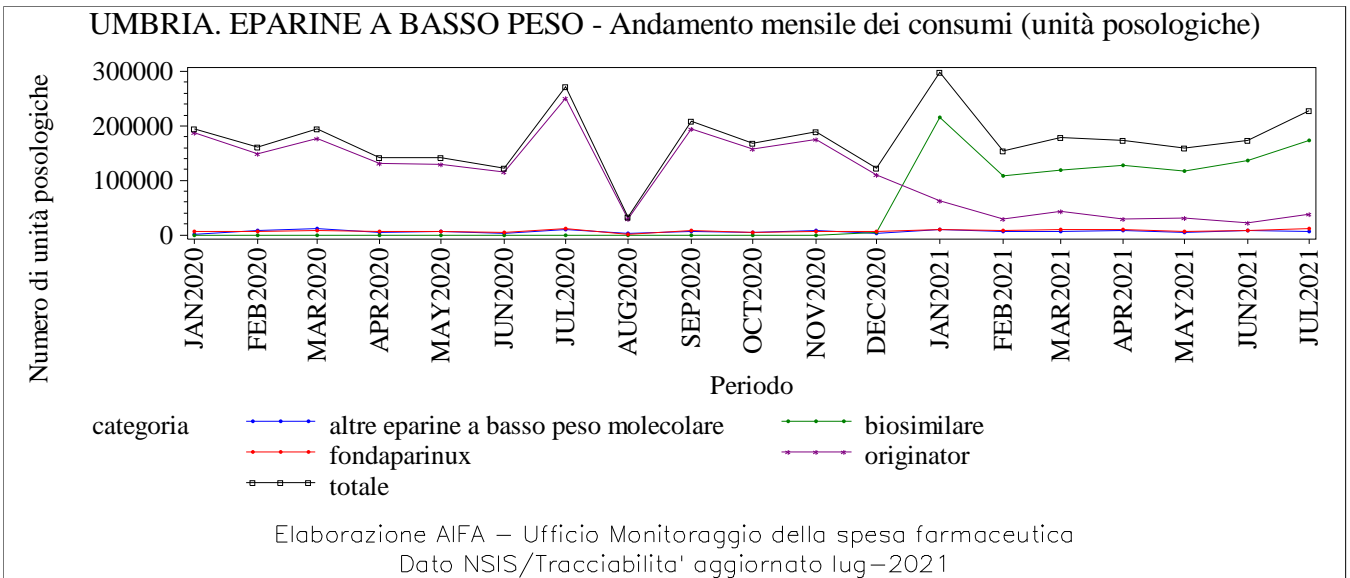
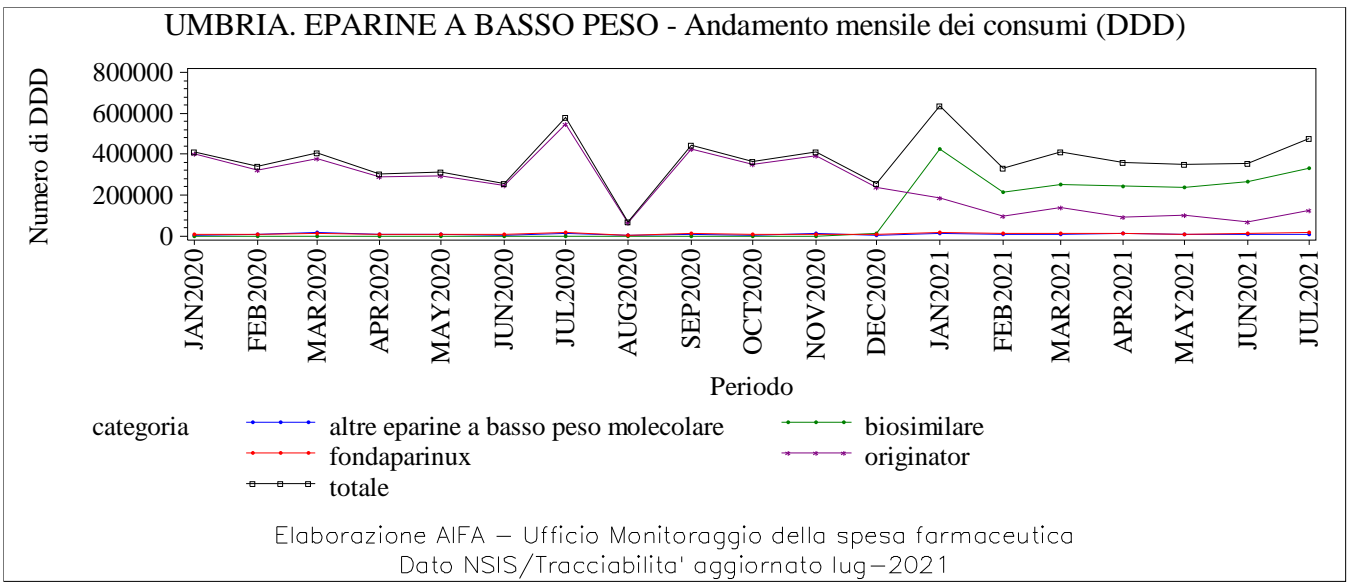
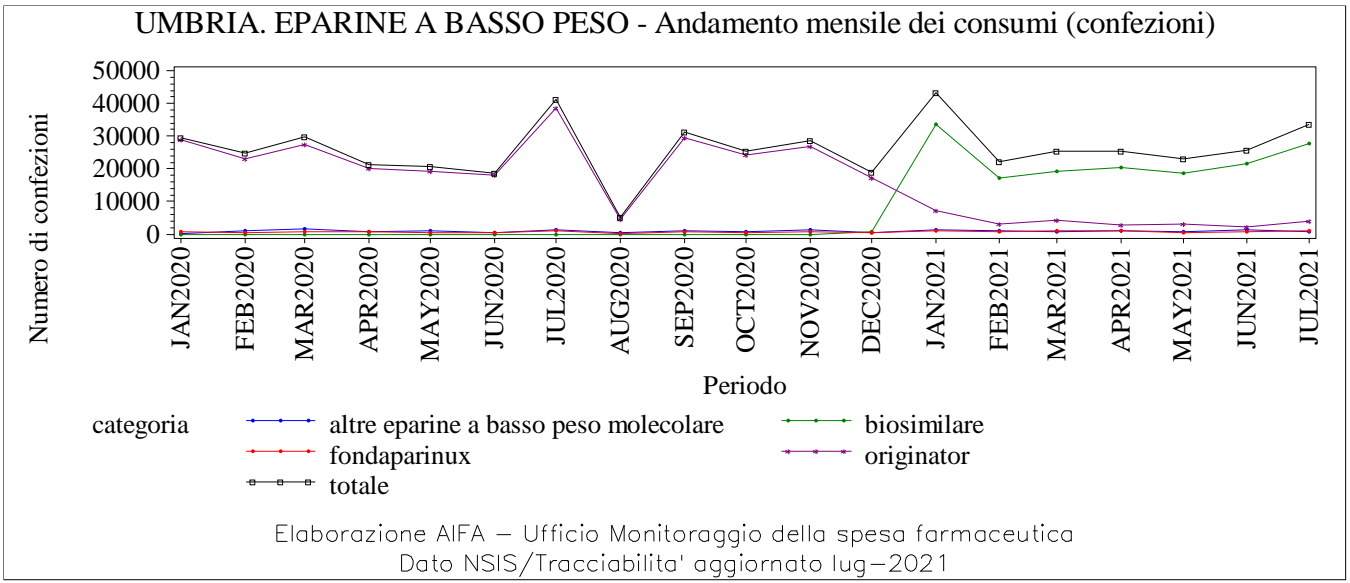

UMBRIA. EPOETINE - Andamento mensile dei consumi (confezioni)

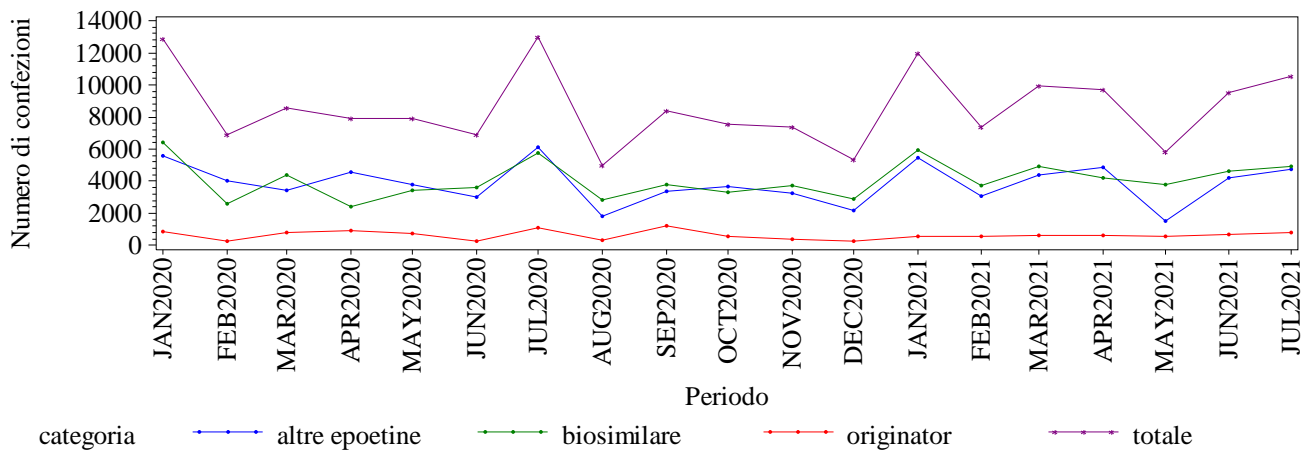

UMBRIA. EPOETINE - Andamento mensile dei consumi (DDD)

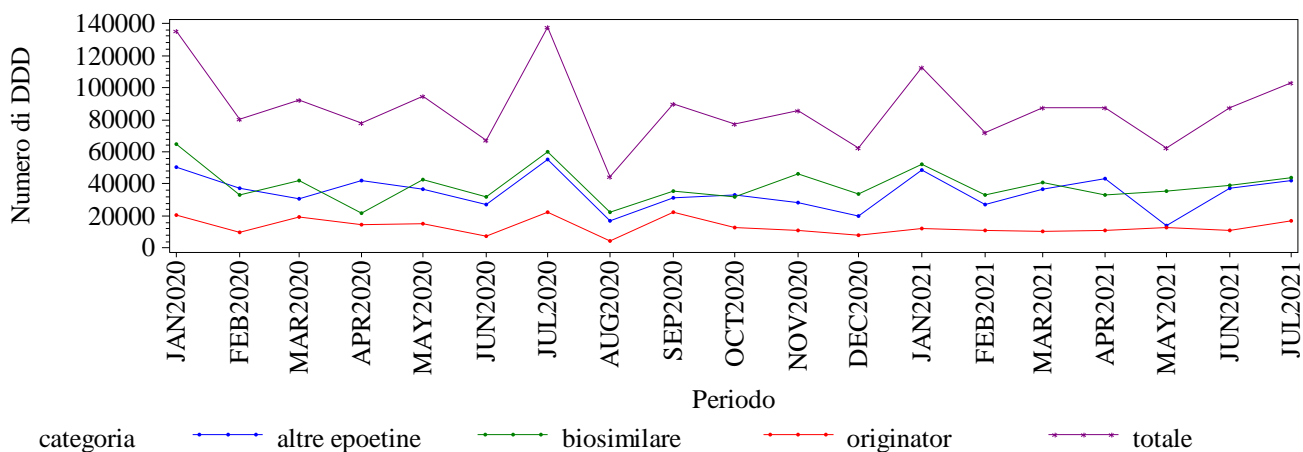

UMBRIA. EPOETINE - Andamento mensile dei consumi (unità posologiche)

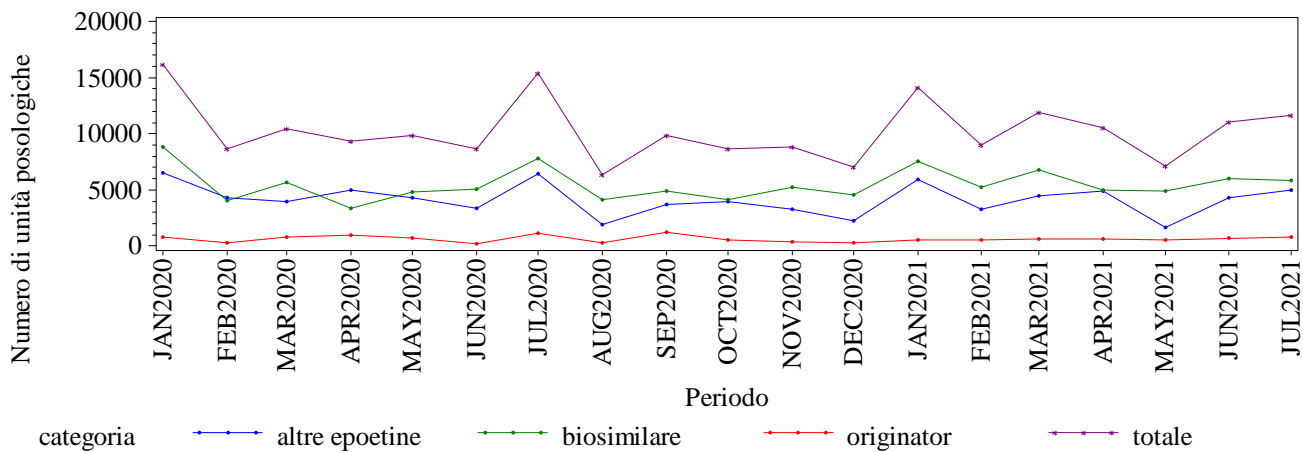

UMBRIA. ETANERCEPT - Andamento mensile dei consumi (confezioni)

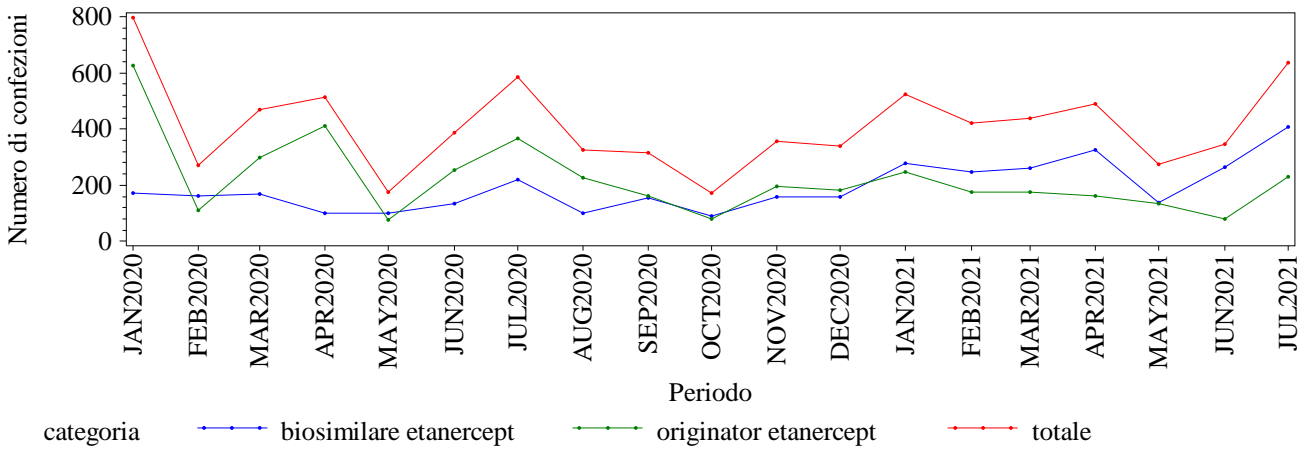

Elaborazione AIFA – Ufficio Monitoraggio della spesa farmaceutica
 Dato NSIS/Tracciabilita' aggiornato lug-2021

UMBRIA. ETANERCEPT - Andamento mensile dei consumi (DDD)

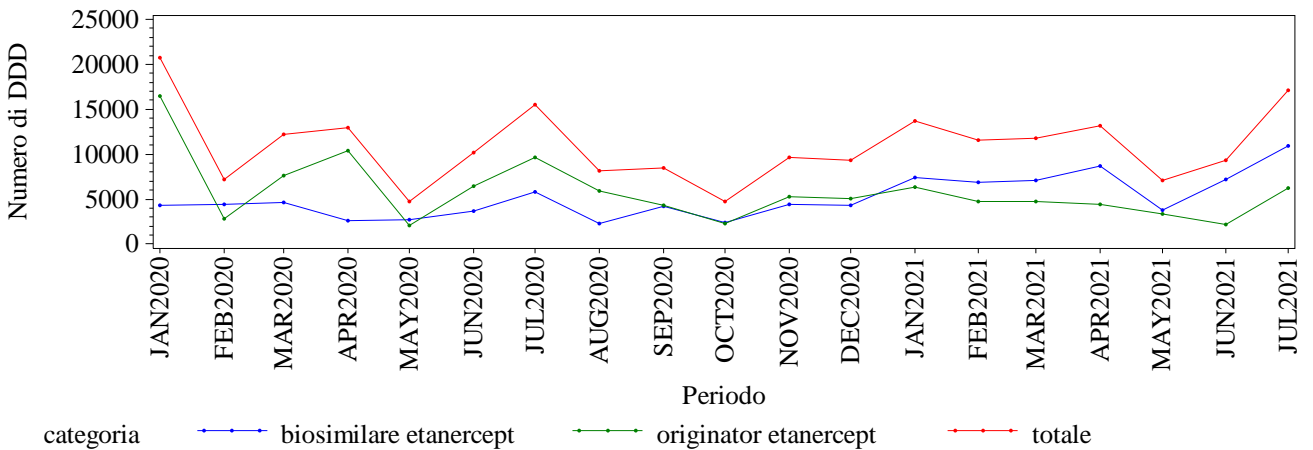

Elaborazione AIFA – Ufficio Monitoraggio della spesa farmaceutica
 Dato NSIS/Tracciabilita' aggiornato lug-2021

UMBRIA. ETANERCEPT - Andamento mensile dei consumi (unità posologiche)

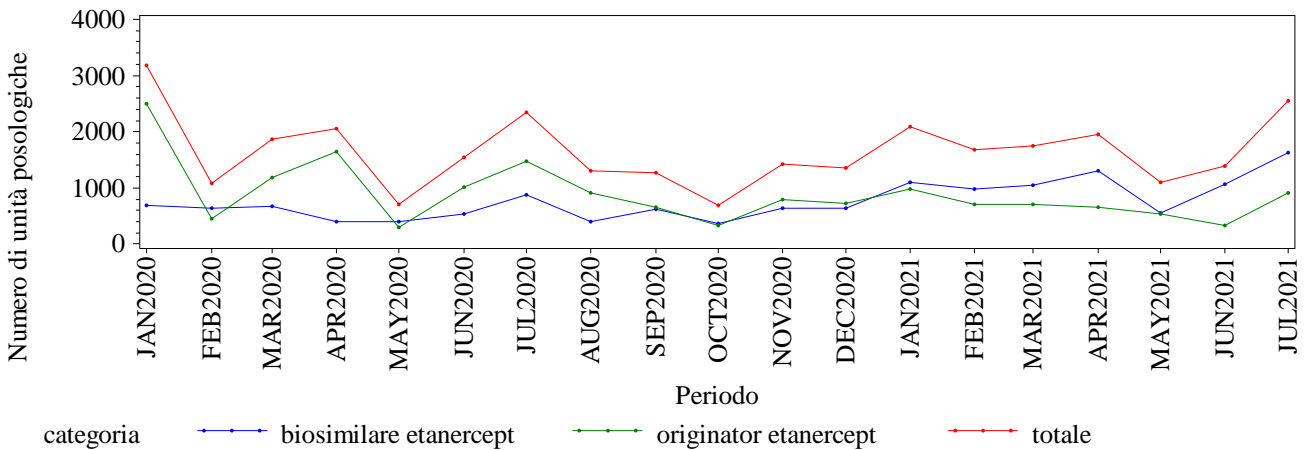

Elaborazione AIFA – Ufficio Monitoraggio della spesa farmaceutica
 Dato NSIS/Tracciabilita' aggiornato lug-2021

UMBRIA. FILGRASTIM - Andamento mensile dei consumi (confezioni)

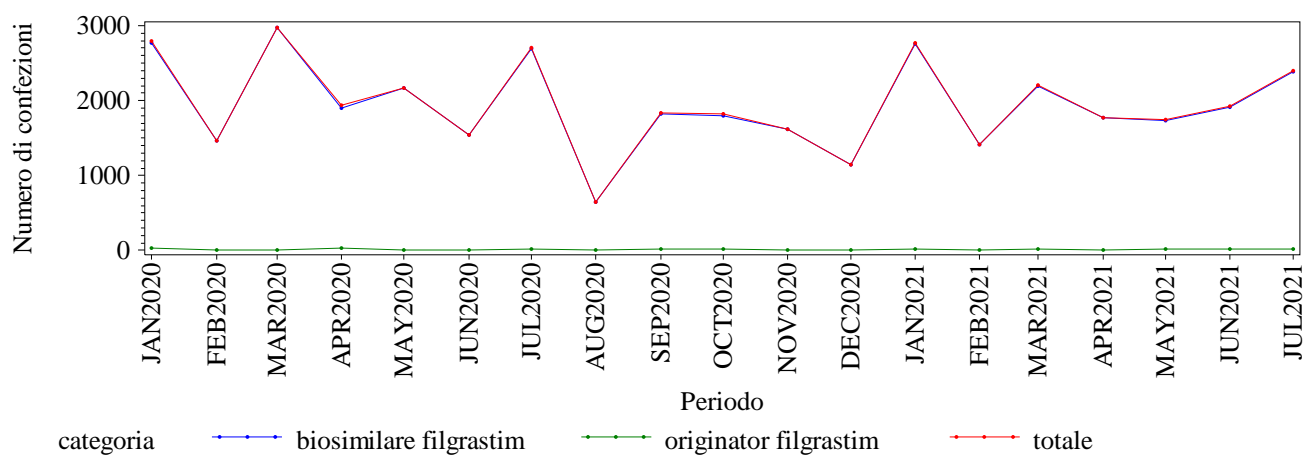

Elaborazione AIFA – Ufficio Monitoraggio della spesa farmaceutica
Dato NSIS/Tracciabilita' aggiornato lug-2021

UMBRIA. FILGRASTIM - Andamento mensile dei consumi (DDD)

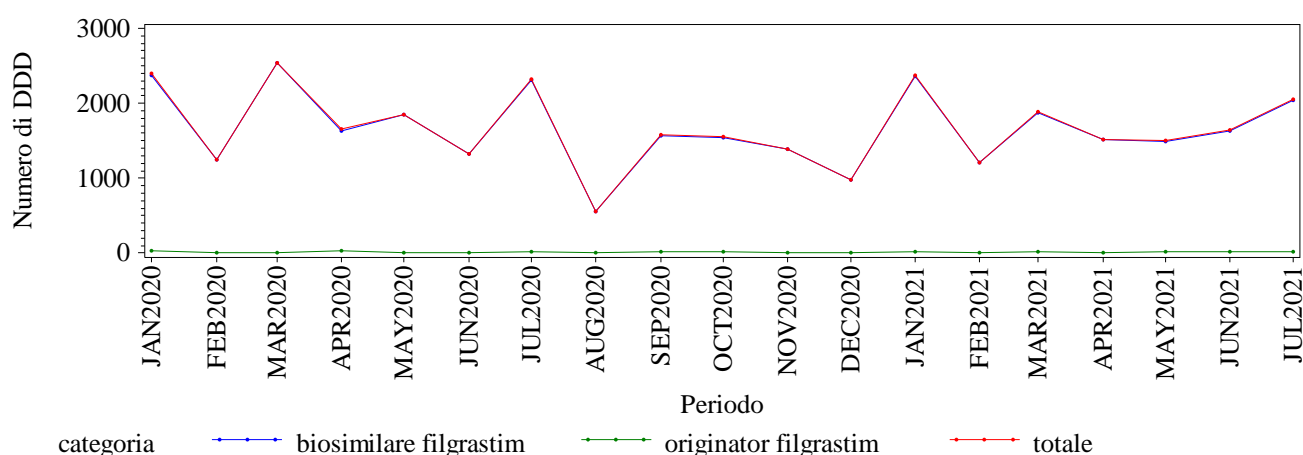

Elaborazione AIFA – Ufficio Monitoraggio della spesa farmaceutica
Dato NSIS/Tracciabilita' aggiornato lug-2021

UMBRIA. FILGRASTIM - Andamento mensile dei consumi (unità posologiche)

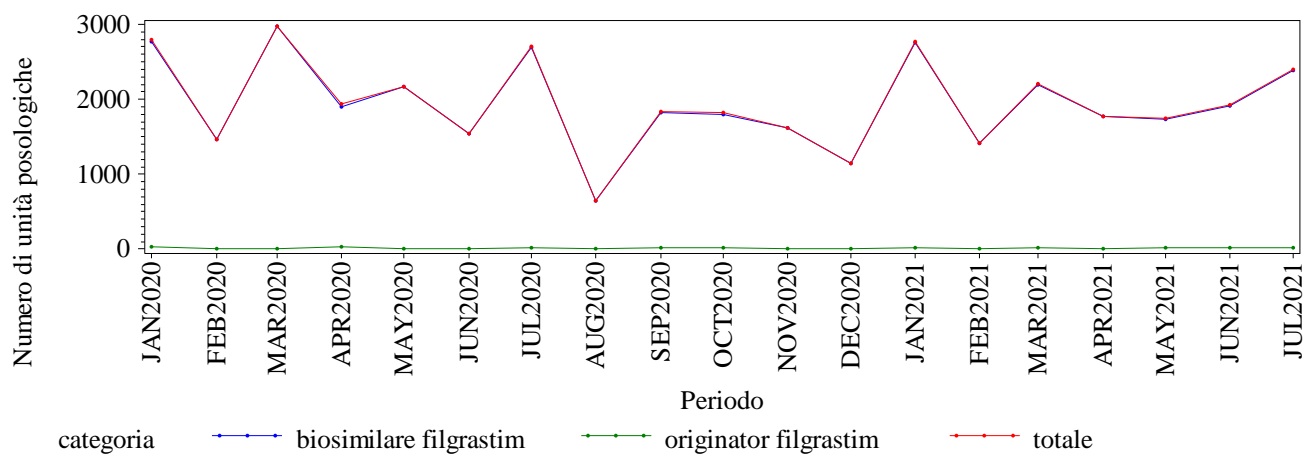

Elaborazione AIFA – Ufficio Monitoraggio della spesa farmaceutica
Dato NSIS/Tracciabilita' aggiornato lug-2021

UMBRIA. FOLLITROPINE - Andamento mensile dei consumi (confezioni)

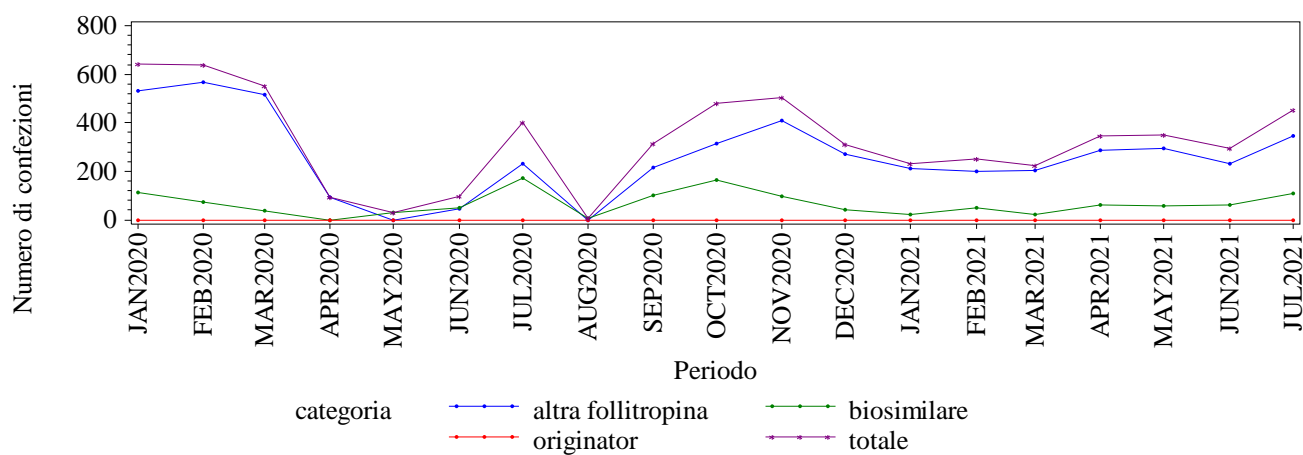

Elaborazione AIFA – Ufficio Monitoraggio della spesa farmaceutica
Dato NSIS/Tracciabilita' aggiornato lug-2021

UMBRIA. FOLLITROPINE - Andamento mensile dei consumi (DDD)

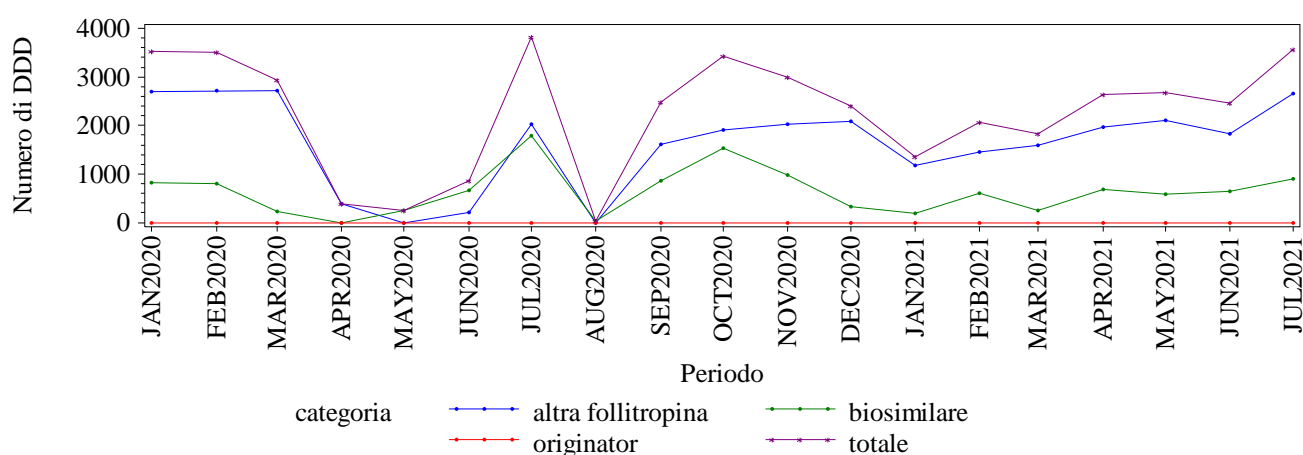

Elaborazione AIFA – Ufficio Monitoraggio della spesa farmaceutica
Dato NSIS/Tracciabilita' aggiornato lug-2021

UMBRIA. FOLLITROPINE - Andamento mensile dei consumi (unità posologiche)

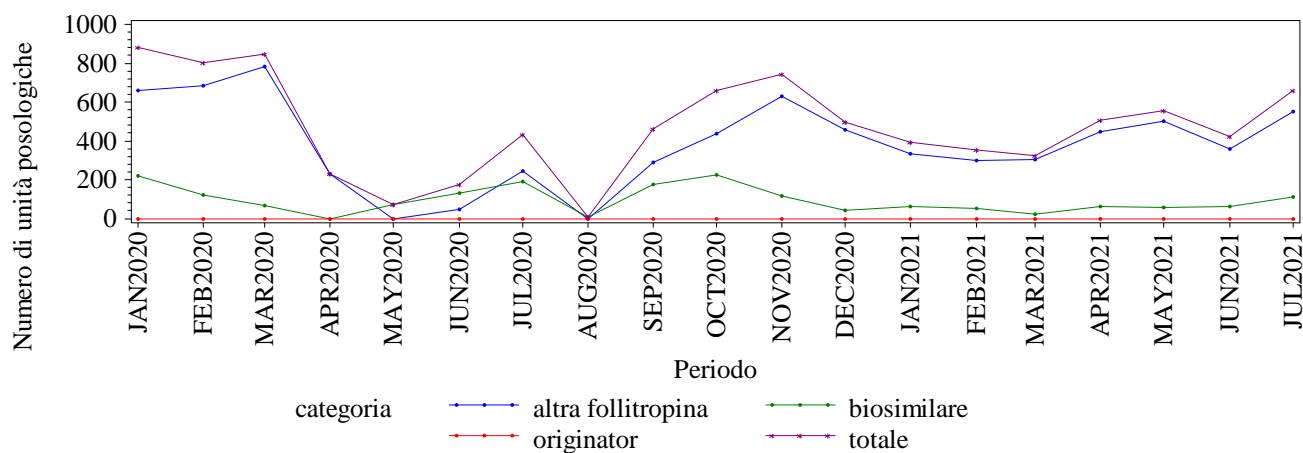

Elaborazione AIFA – Ufficio Monitoraggio della spesa farmaceutica
Dato NSIS/Tracciabilita' aggiornato lug-2021

UMBRIA. INFLIXIMAB - Andamento mensile dei consumi (confezioni)

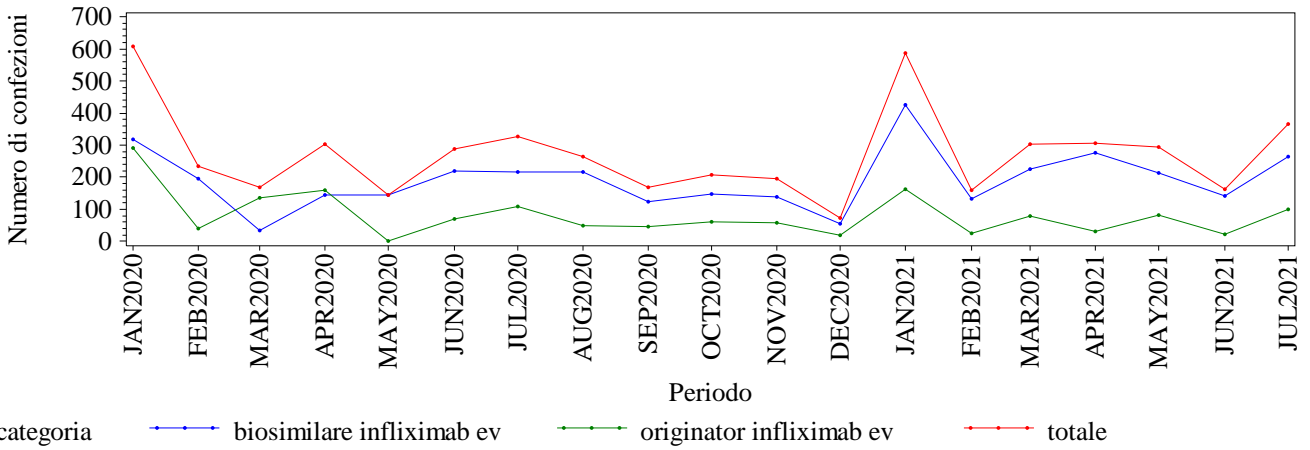

Elaborazione AIFA – Ufficio Monitoraggio della spesa farmaceutica
 Dato NSIS/Tracciabilita' aggiornato lug-2021

UMBRIA. INFLIXIMAB - Andamento mensile dei consumi (DDD)

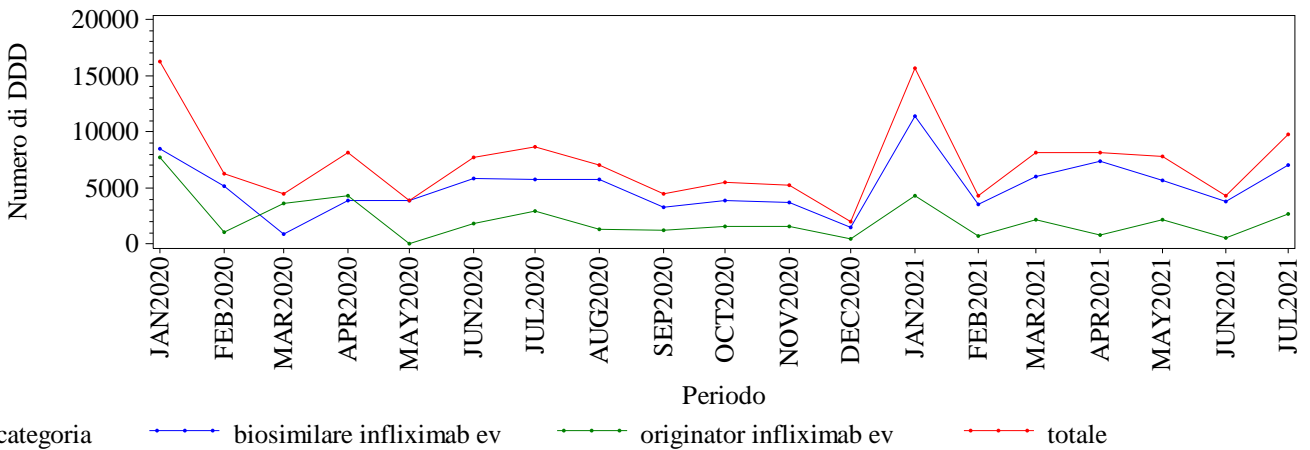

Elaborazione AIFA – Ufficio Monitoraggio della spesa farmaceutica
 Dato NSIS/Tracciabilita' aggiornato lug-2021

UMBRIA. INFLIXIMAB - Andamento mensile dei consumi (unità posologiche)

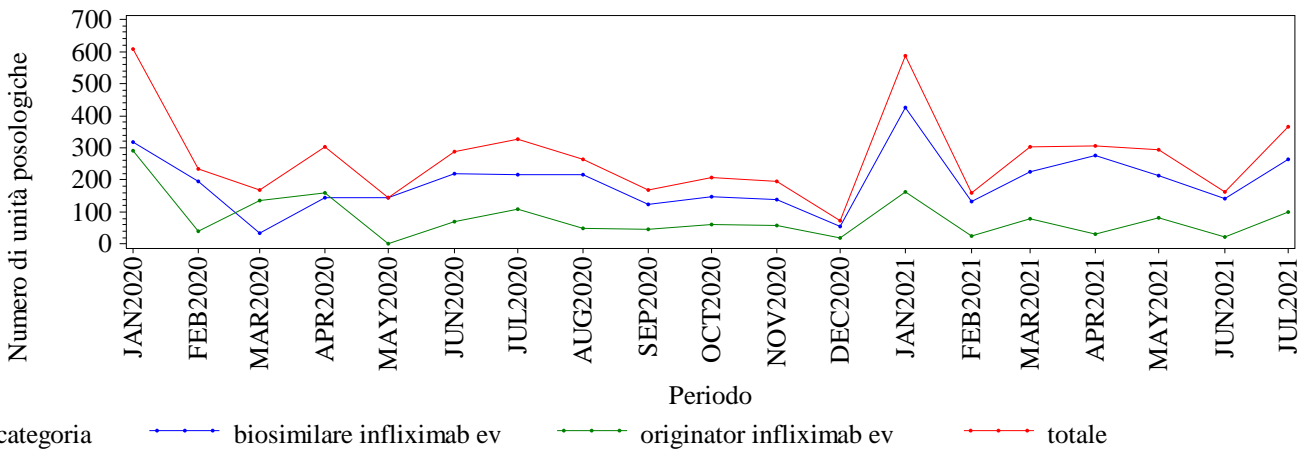

Elaborazione AIFA – Ufficio Monitoraggio della spesa farmaceutica
 Dato NSIS/Tracciabilita' aggiornato lug-2021

UMBRIA. INSULINE FAST ACTING - Andamento mensile dei consumi (confezioni)

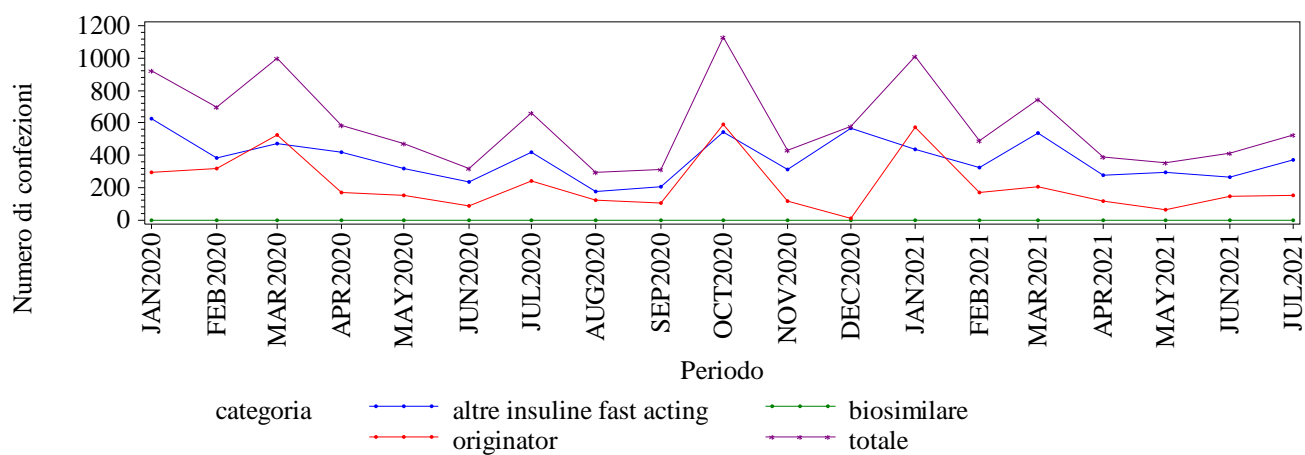

Elaborazione AIFA – Ufficio Monitoraggio della spesa farmaceutica
Dato NSIS/Tracciabilita' aggiornato lug-2021

UMBRIA. INSULINE FAST ACTING - Andamento mensile dei consumi (DDD)

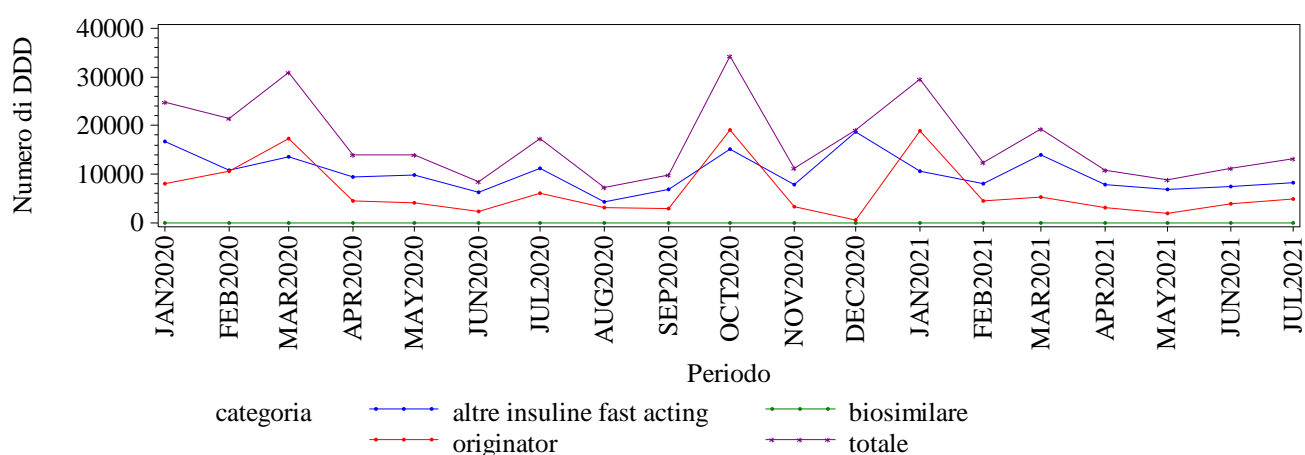

Elaborazione AIFA – Ufficio Monitoraggio della spesa farmaceutica
Dato NSIS/Tracciabilita' aggiornato lug-2021

UMBRIA. INSULINE FAST ACTING - Andamento mensile dei consumi (unità posologiche)

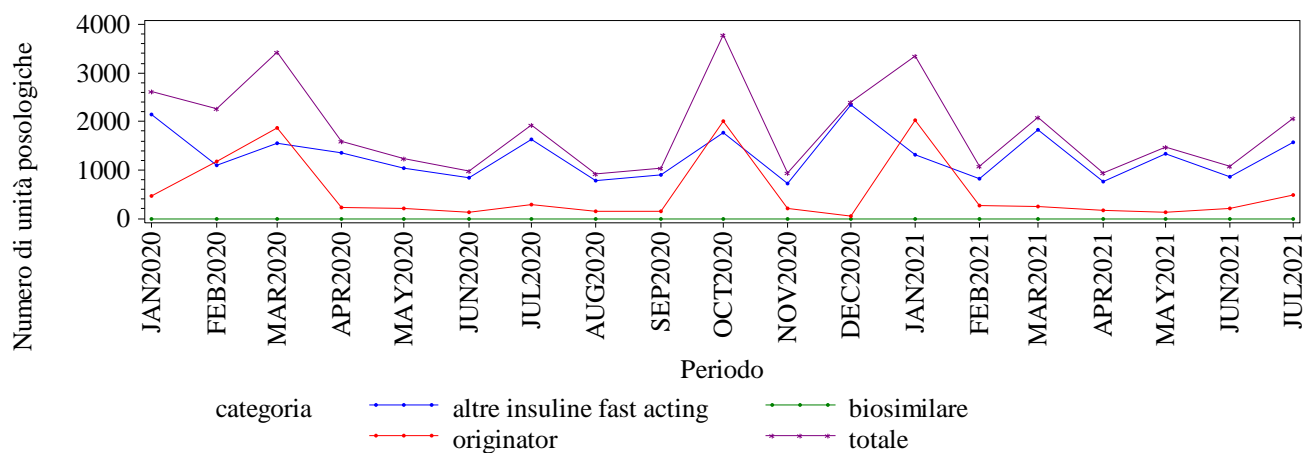

Elaborazione AIFA – Ufficio Monitoraggio della spesa farmaceutica
Dato NSIS/Tracciabilita' aggiornato lug-2021

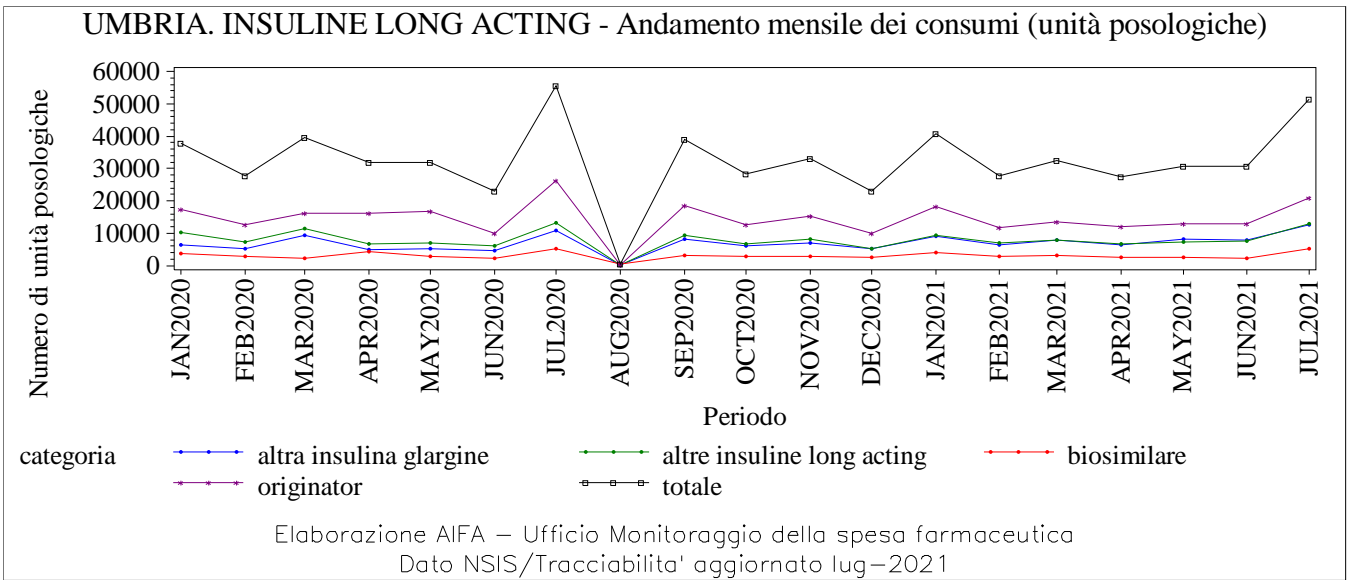
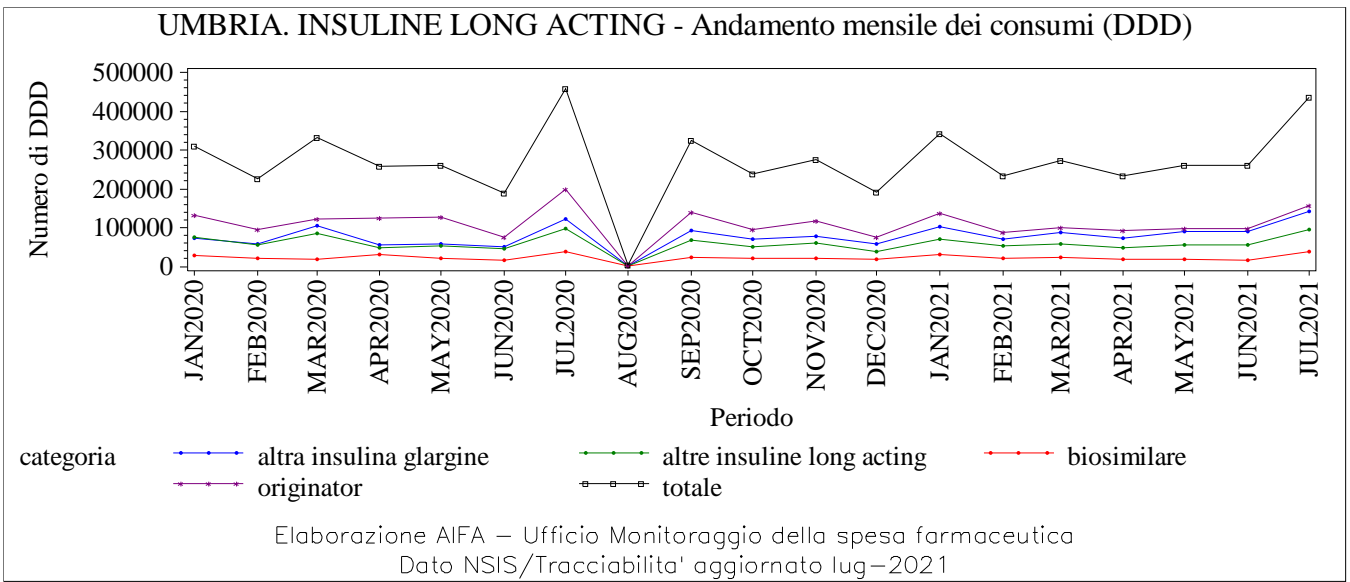
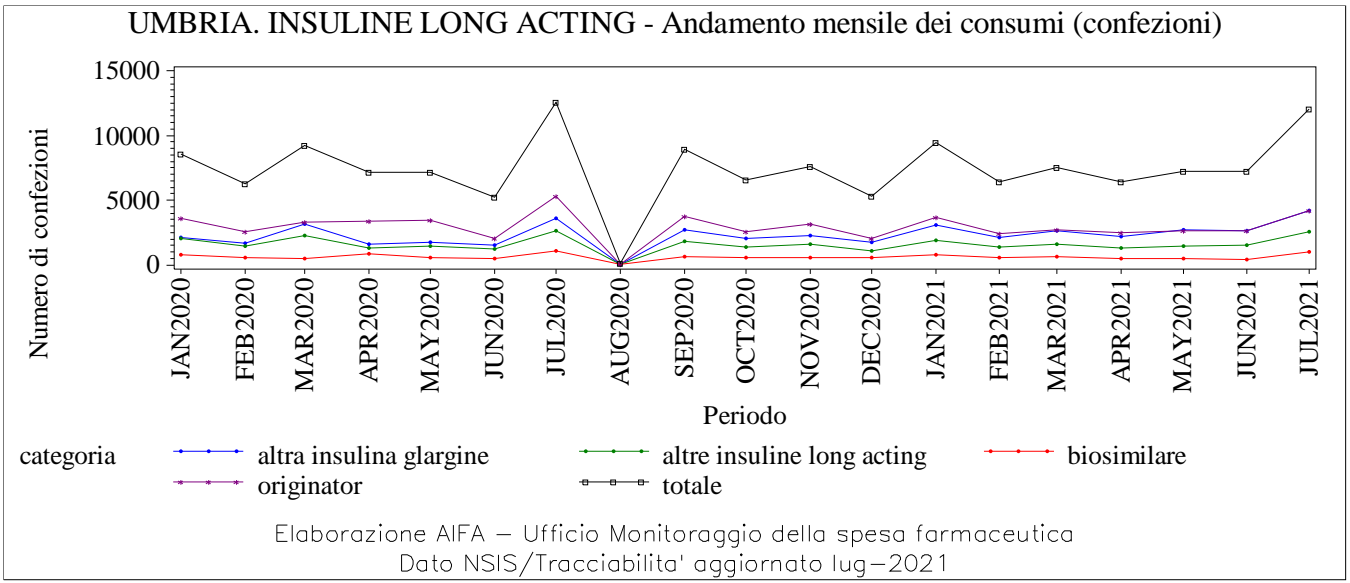

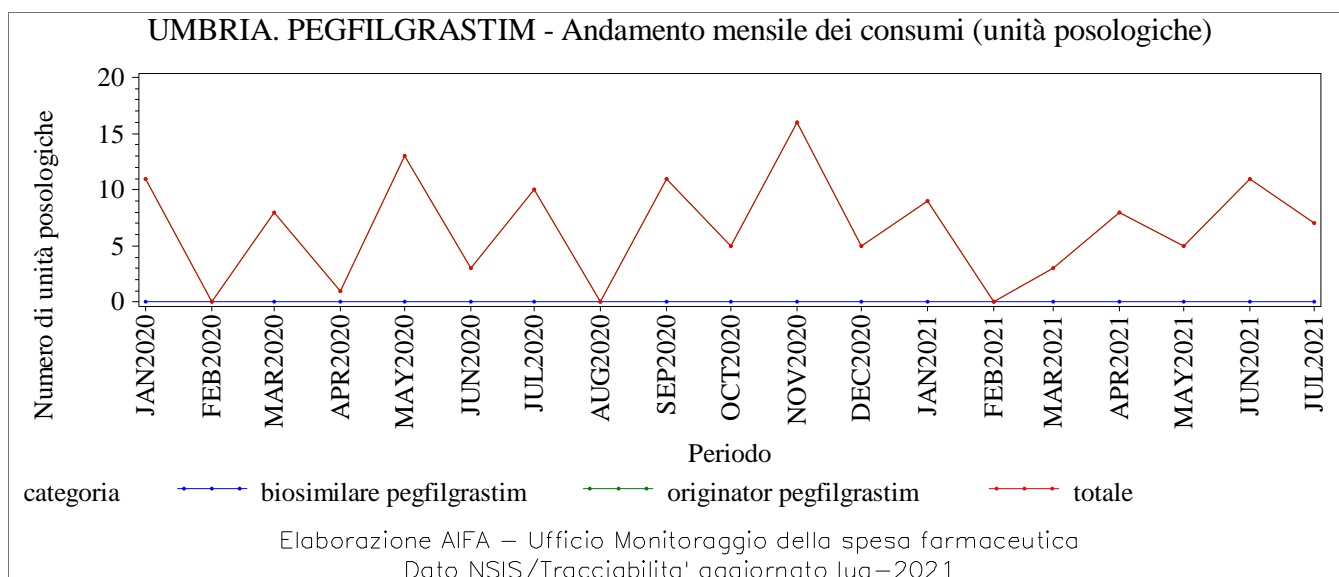
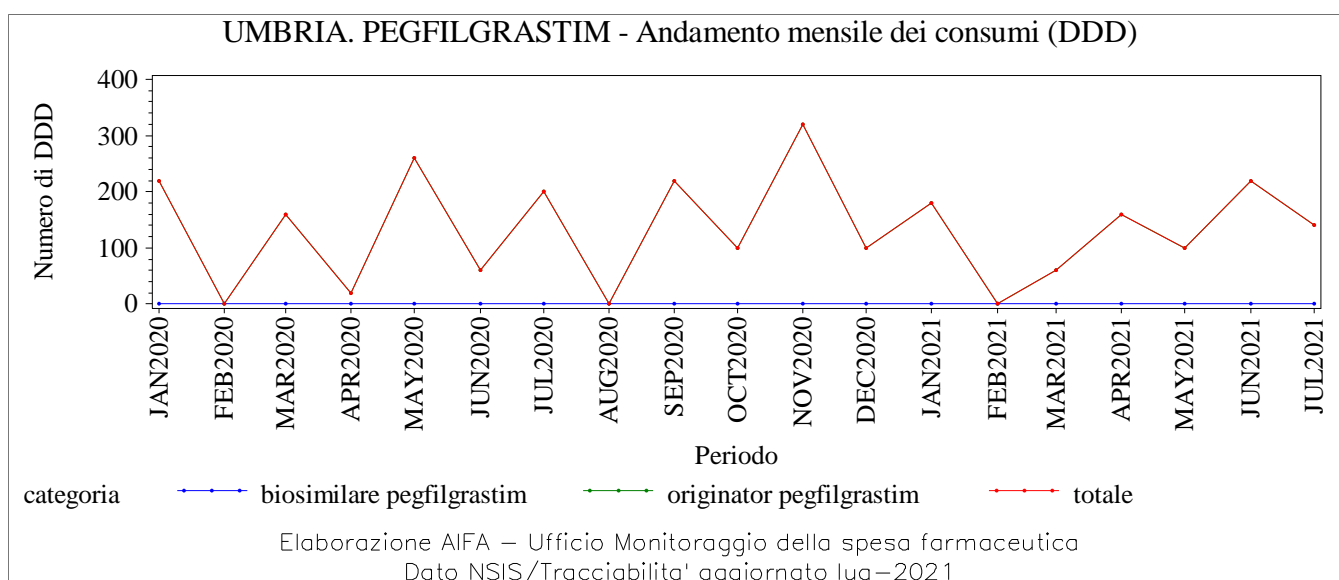
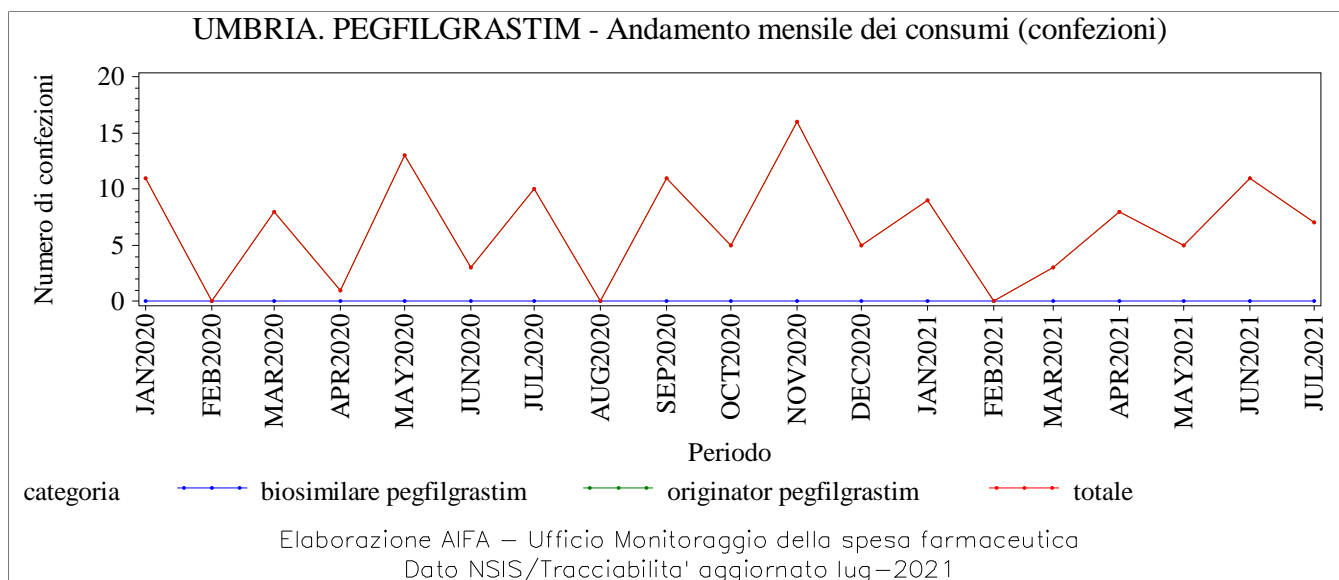

UMBRIA. RITUXIMAB - Andamento mensile dei consumi (confezioni)

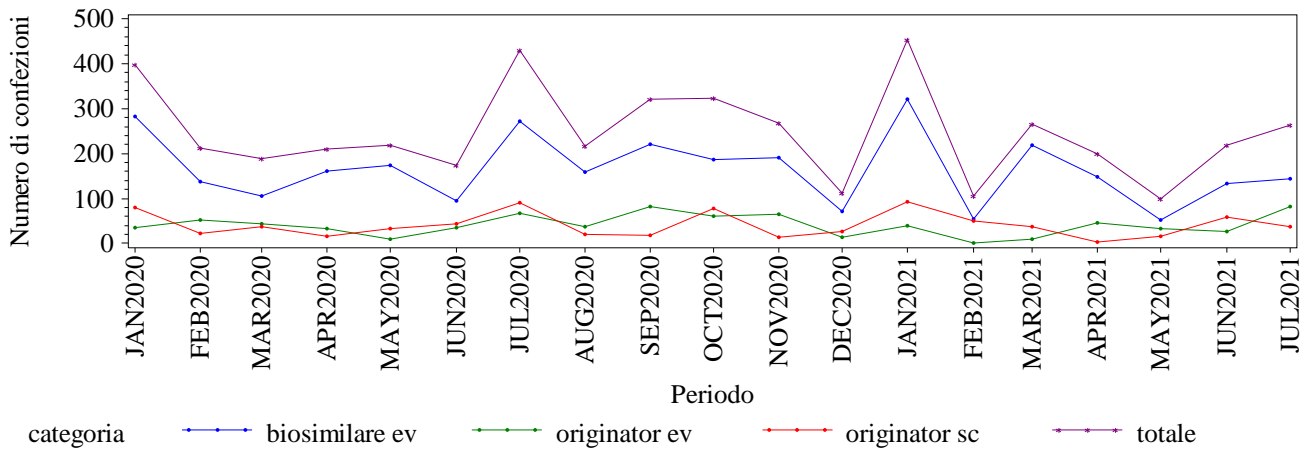

Elaborazione AIFA – Ufficio Monitoraggio della spesa farmaceutica
Dato NSIS/Tracciabilita' aggiornato lug-2021

UMBRIA. RITUXIMAB - Andamento mensile dei consumi (DDD)

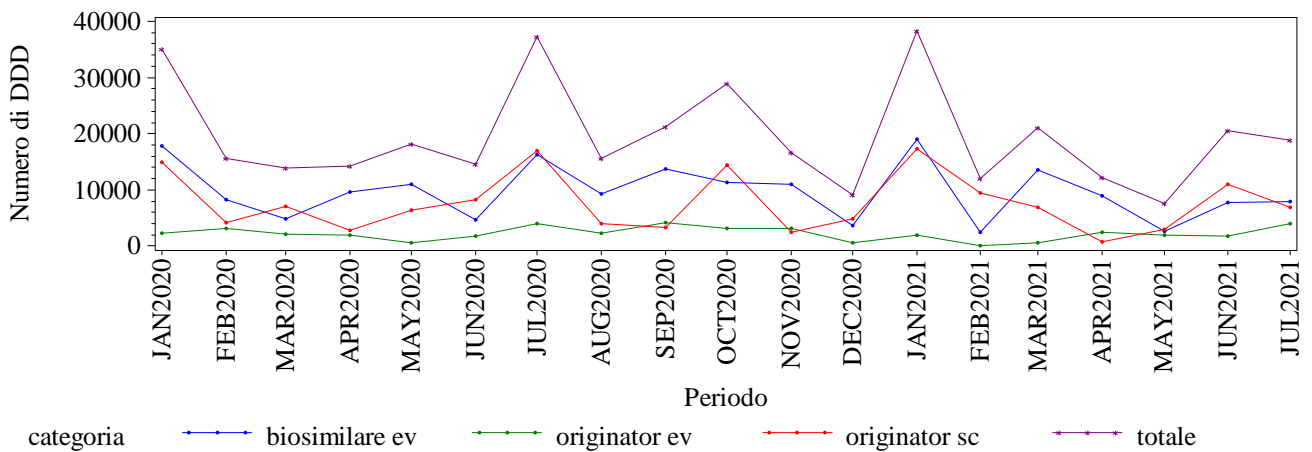

Elaborazione AIFA – Ufficio Monitoraggio della spesa farmaceutica
Dato NSIS/Tracciabilita' aggiornato lug-2021

UMBRIA. RITUXIMAB - Andamento mensile dei consumi (unità posologiche)

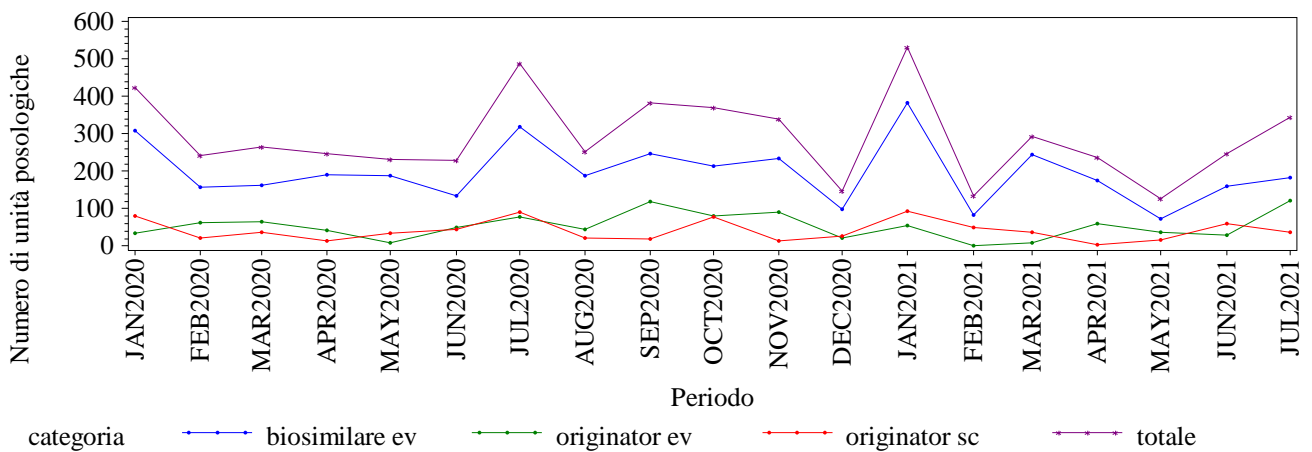

Elaborazione AIFA – Ufficio Monitoraggio della spesa farmaceutica
Dato NSIS/Tracciabilita' aggiornato lug-2021

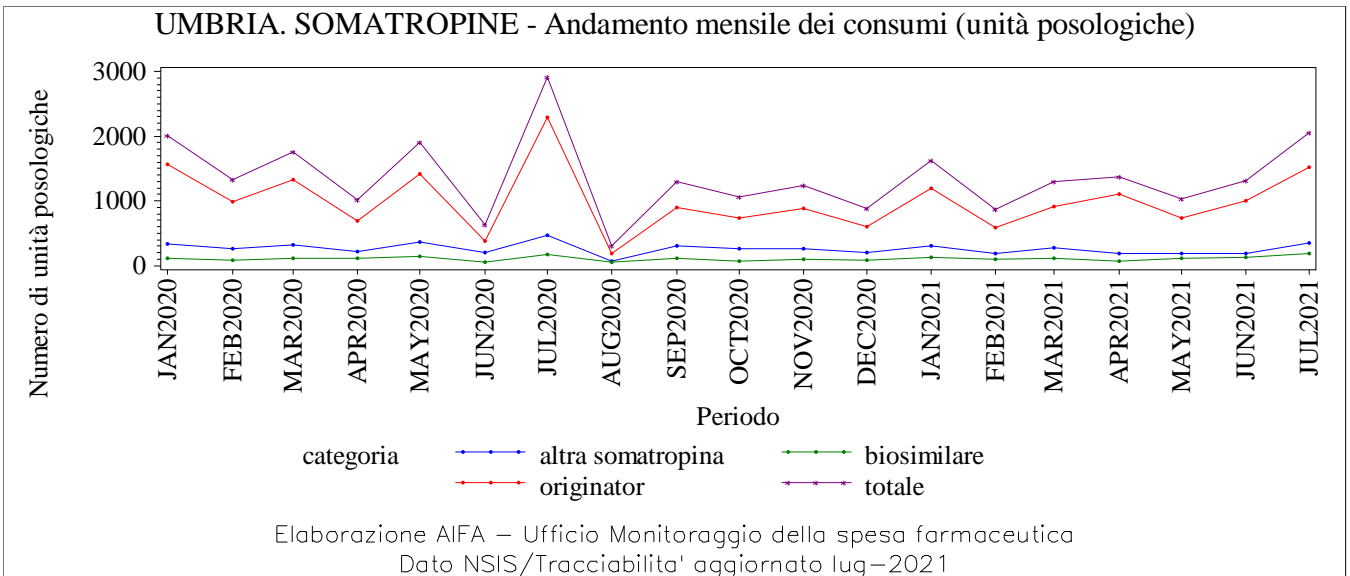
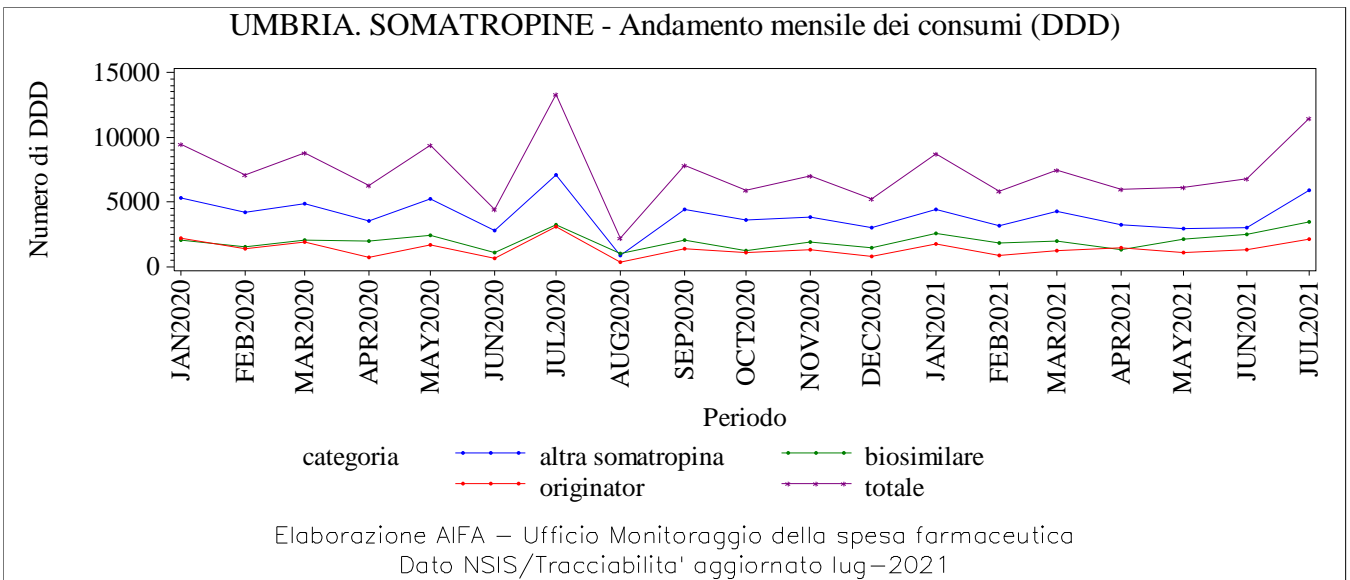
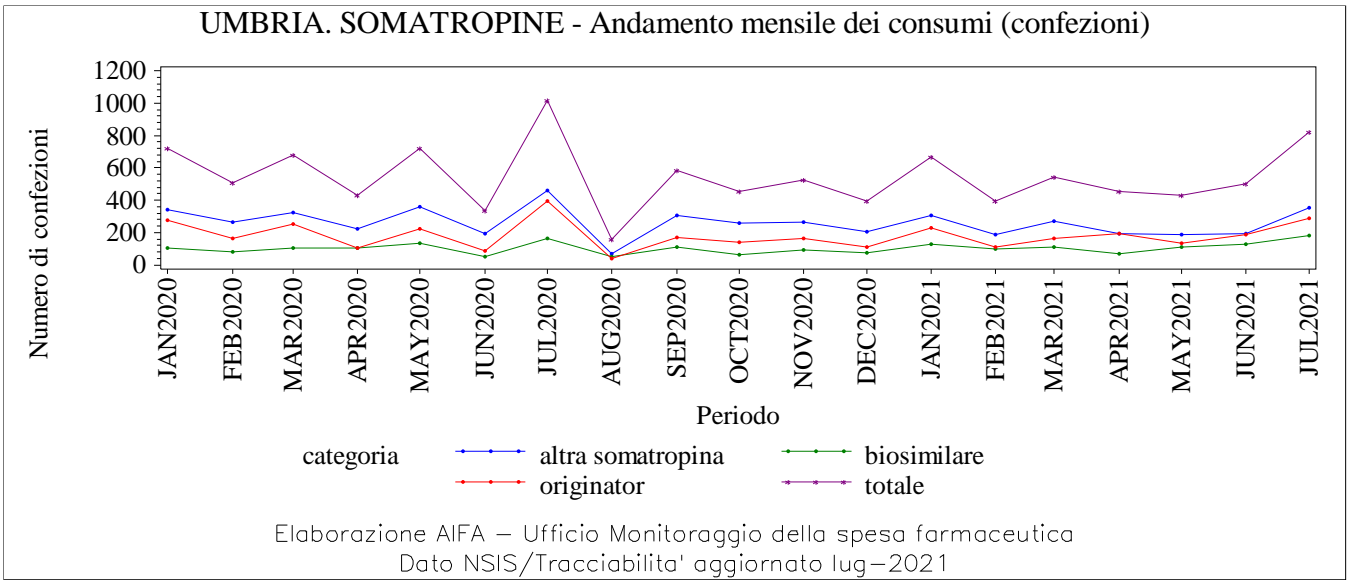

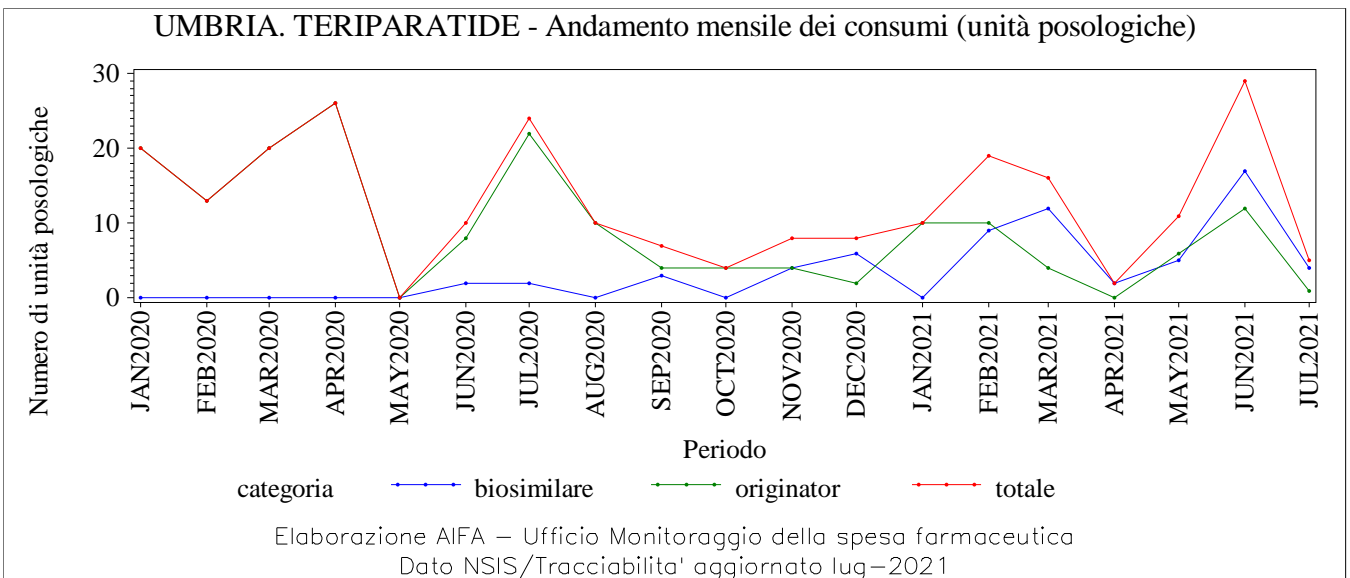
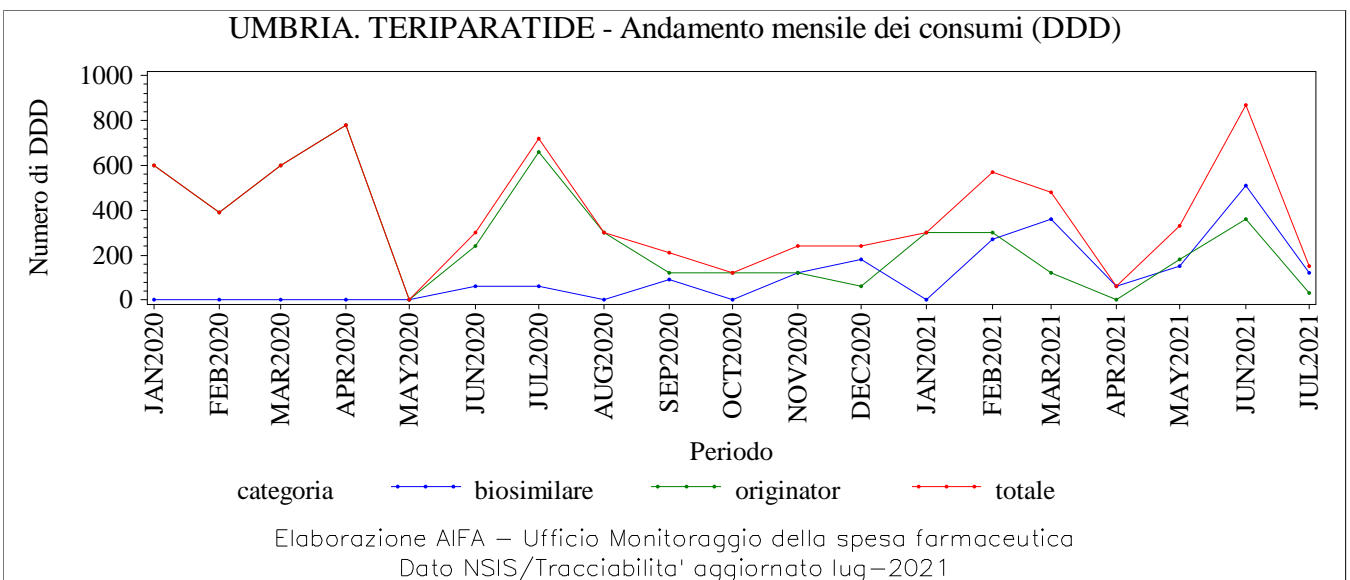
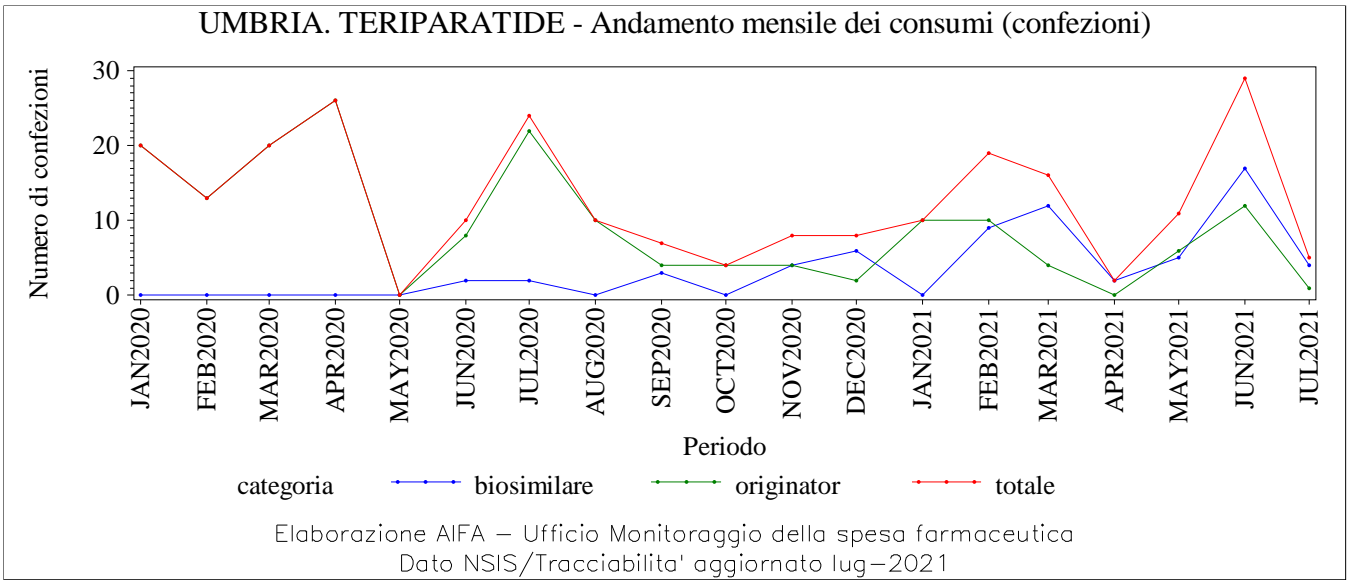

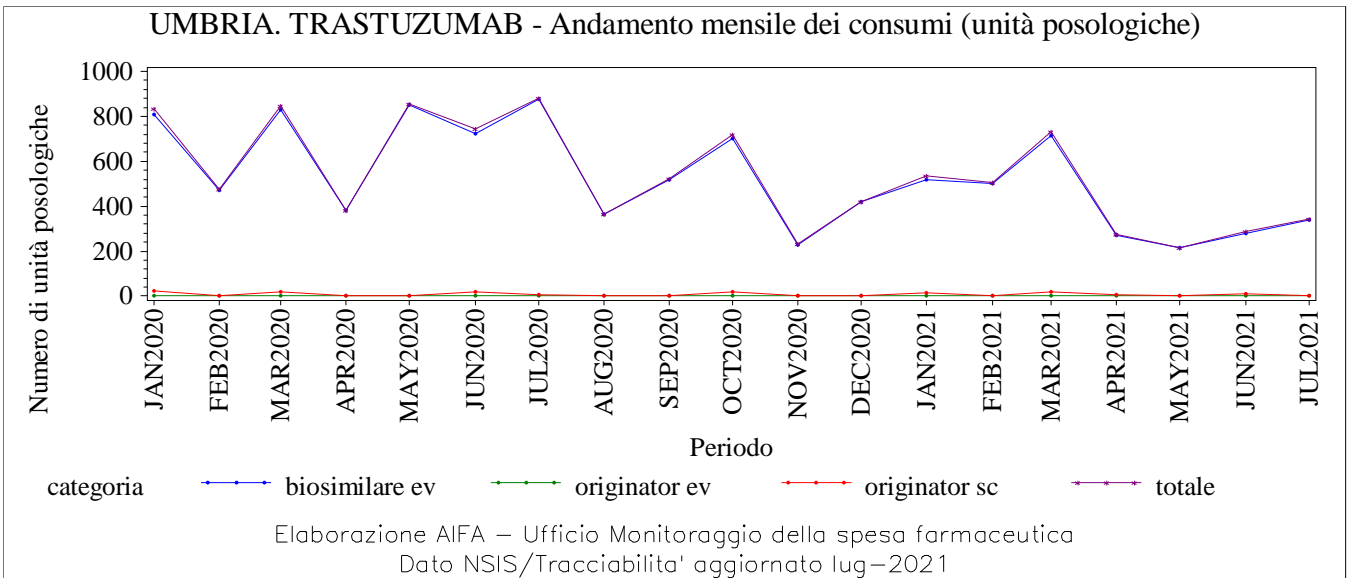
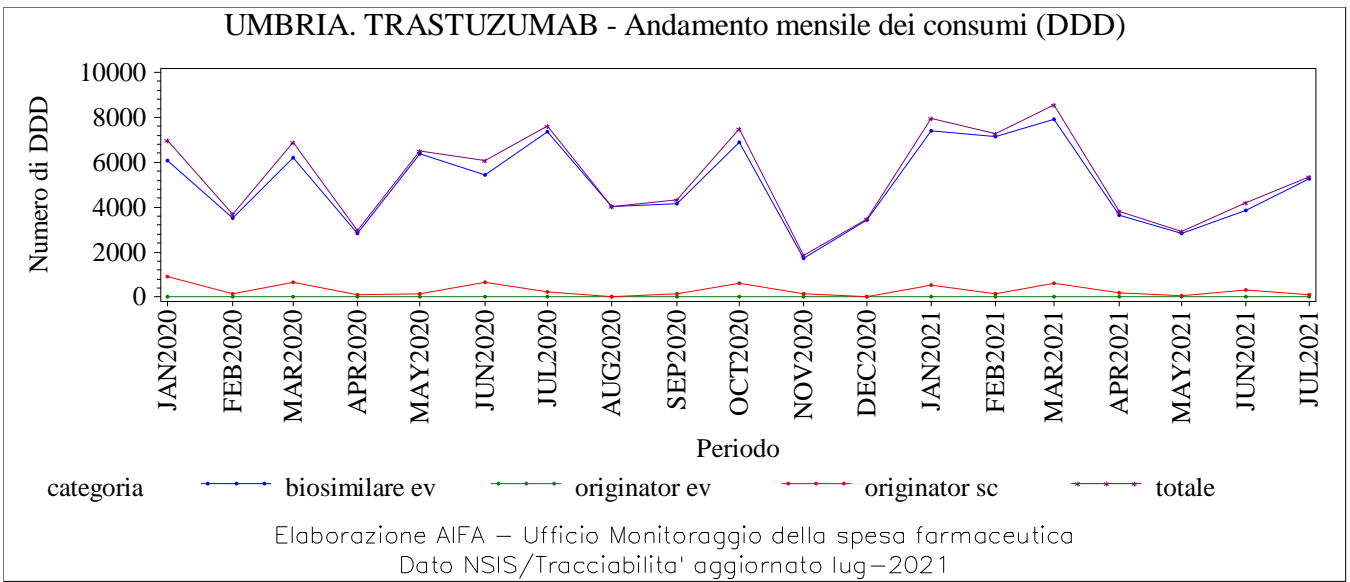
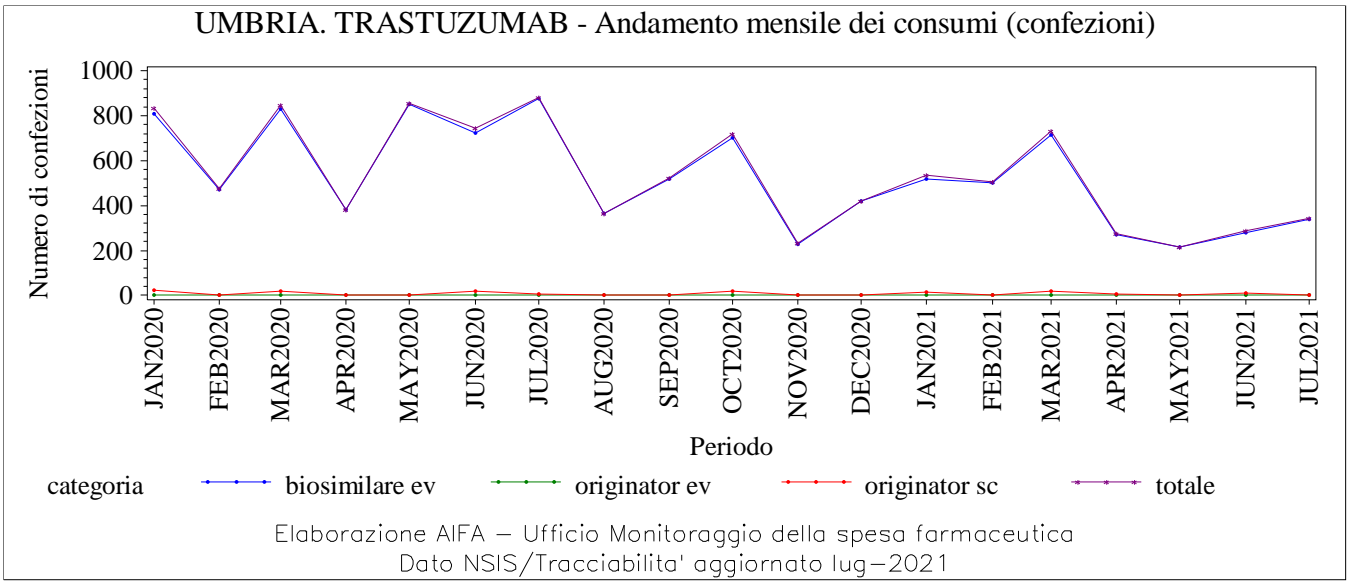

V.AOSTA. Trend mensile consumo (confezioni, DDD, unità posologiche)

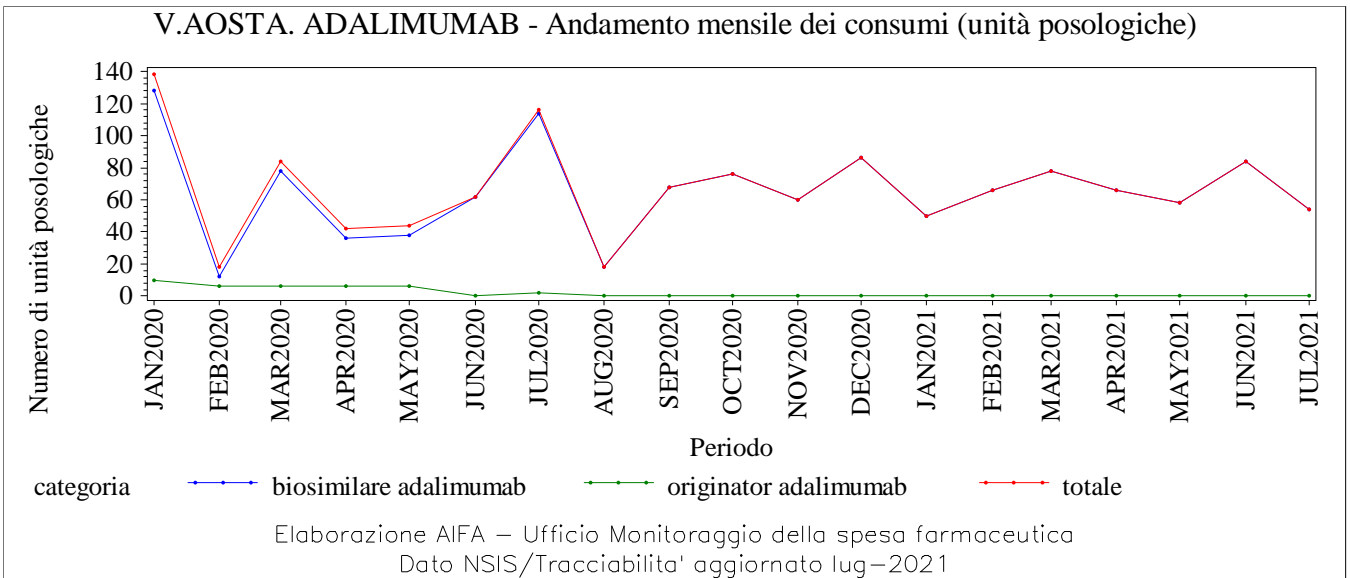
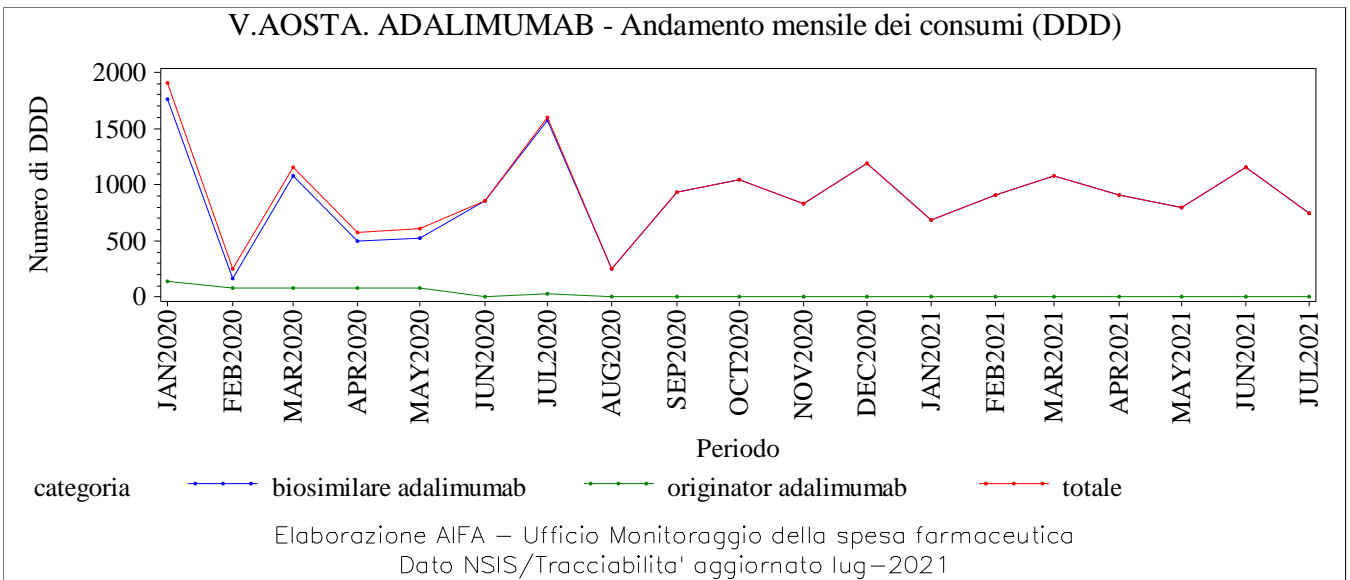
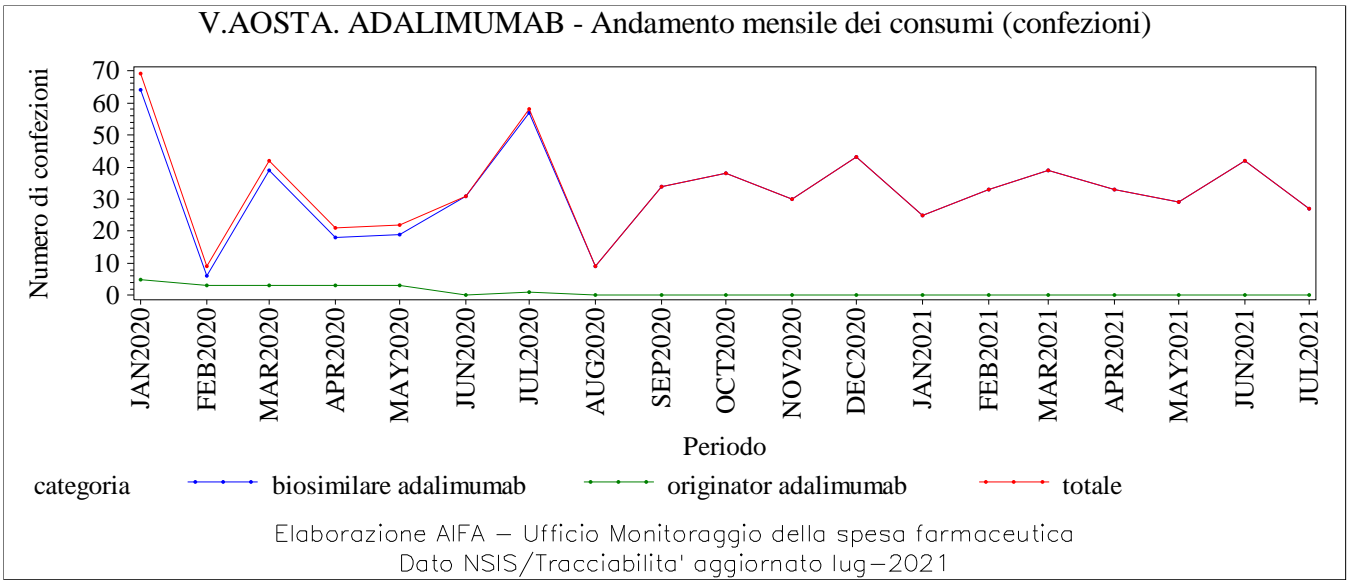

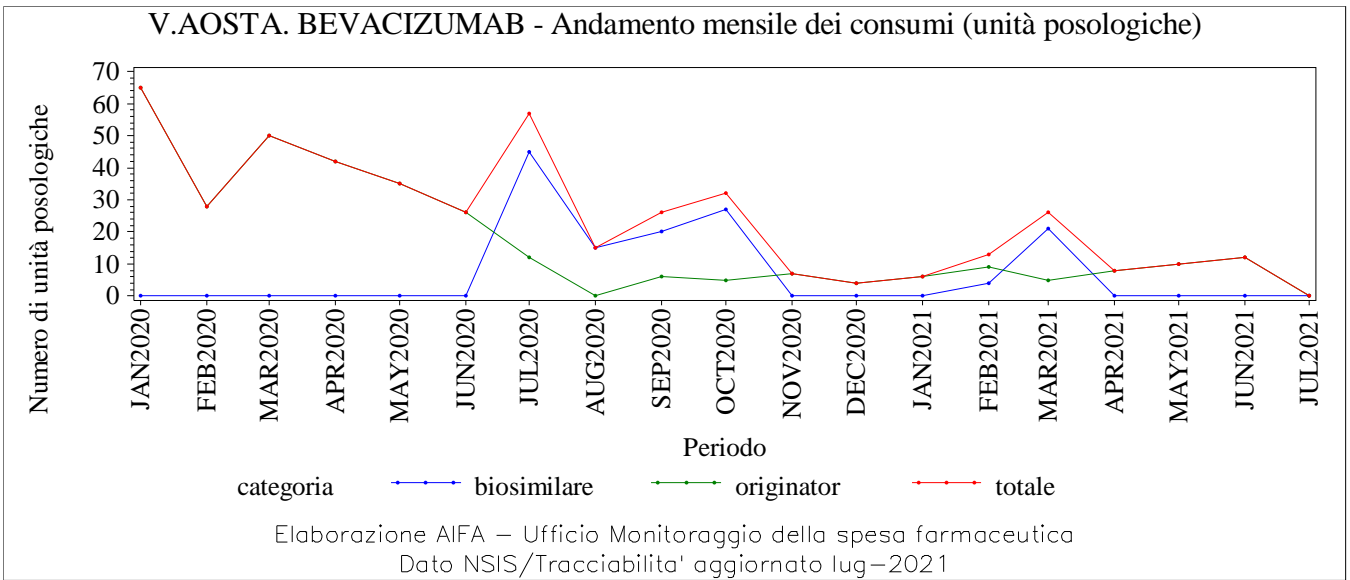
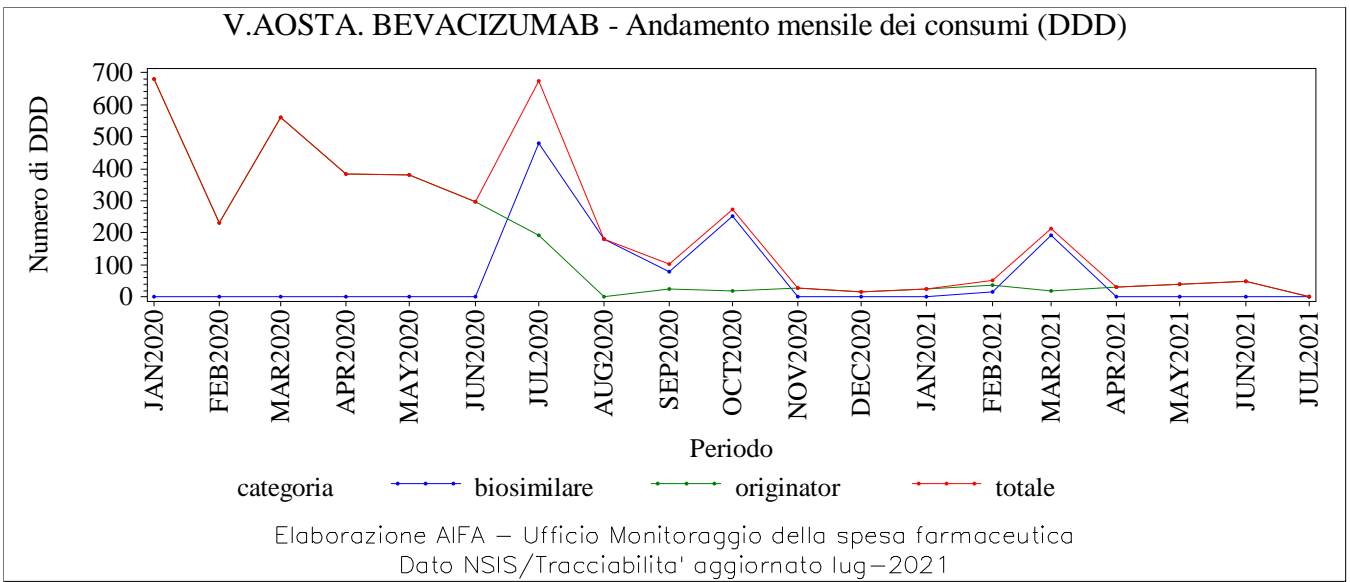
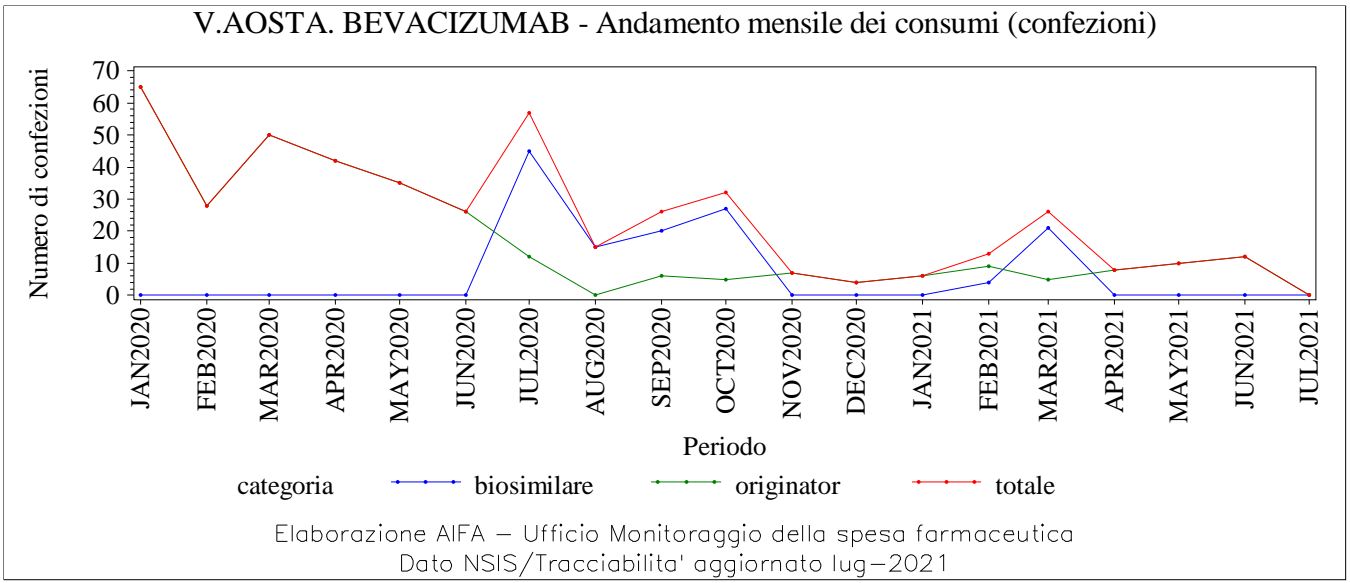

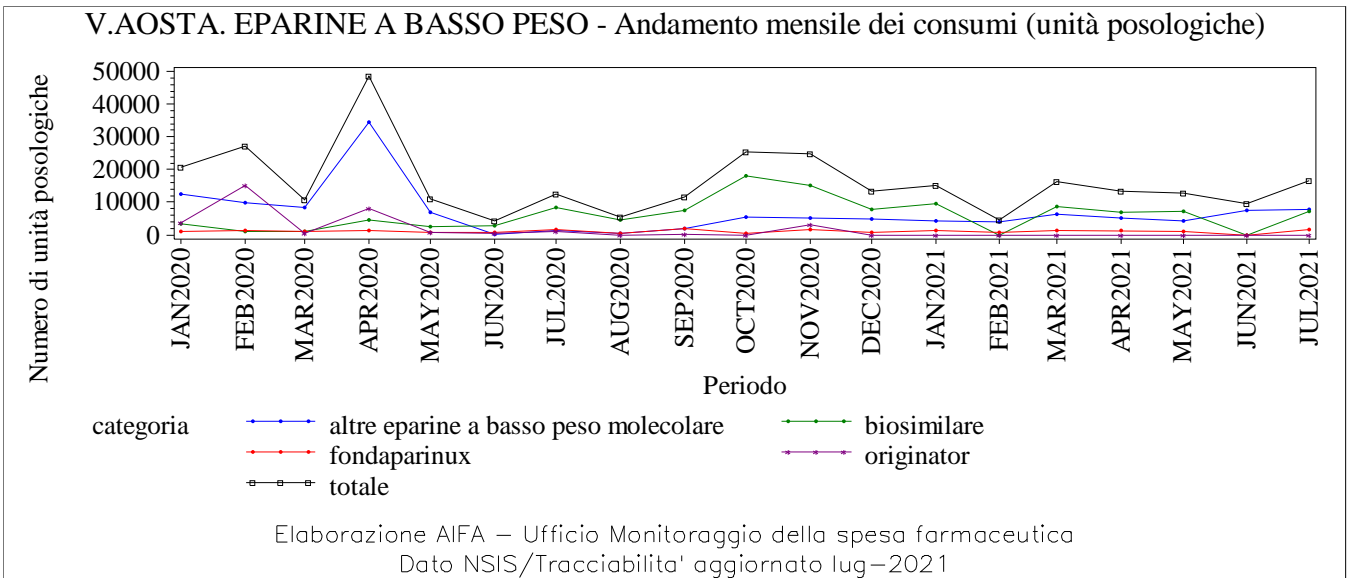
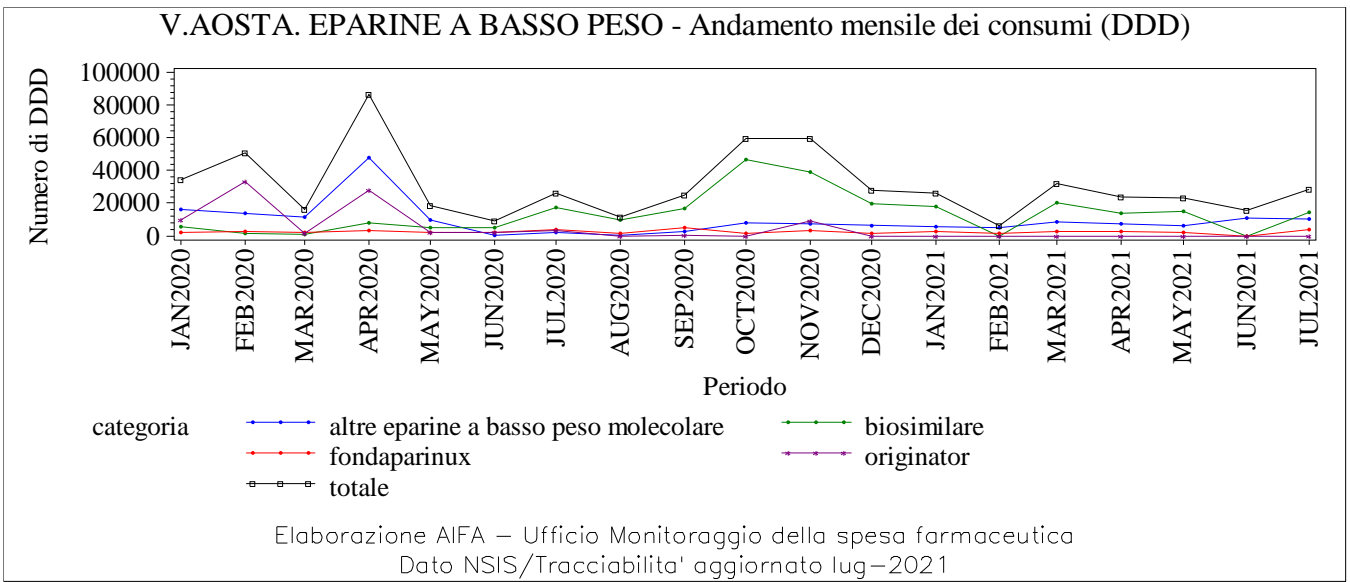
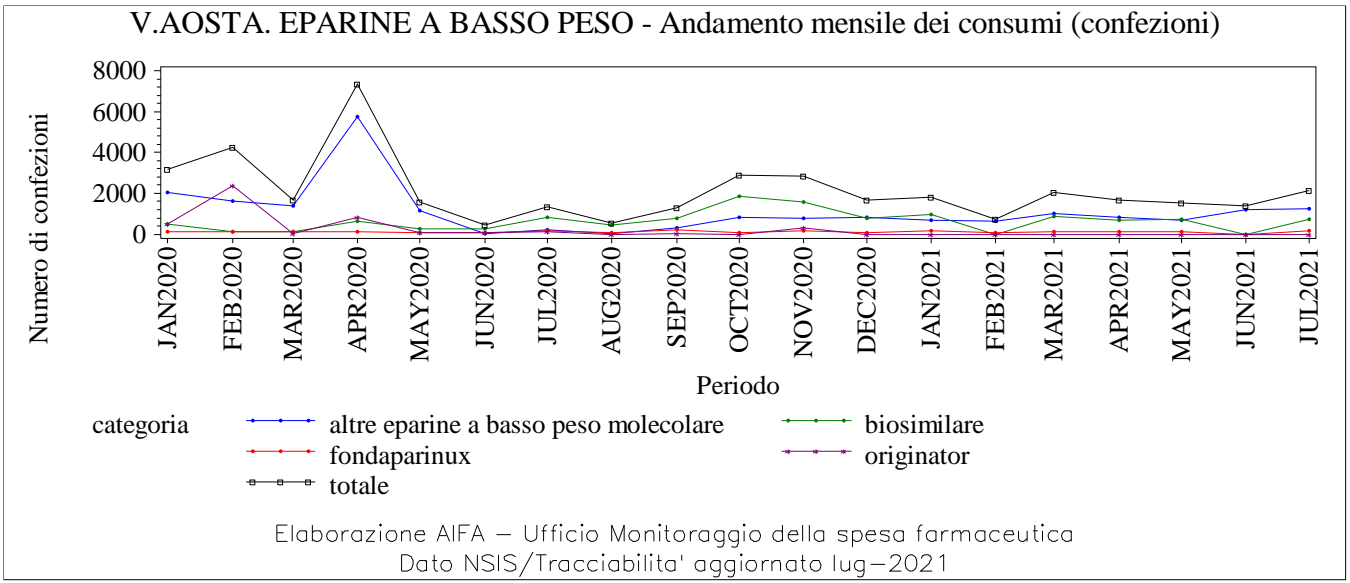

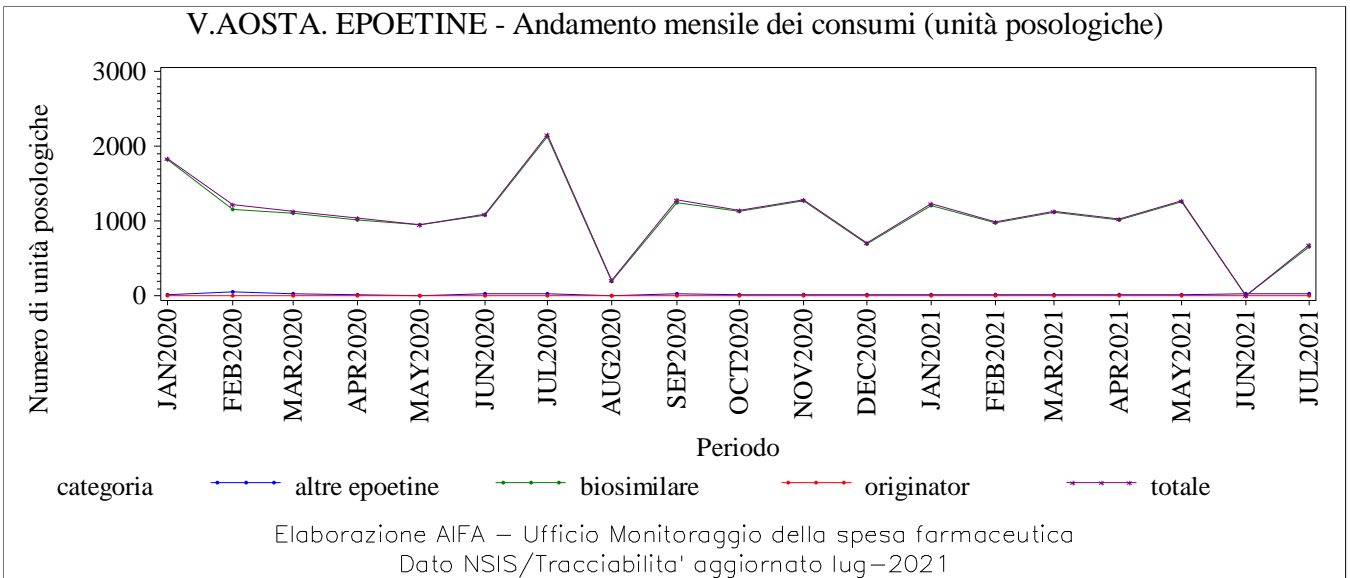
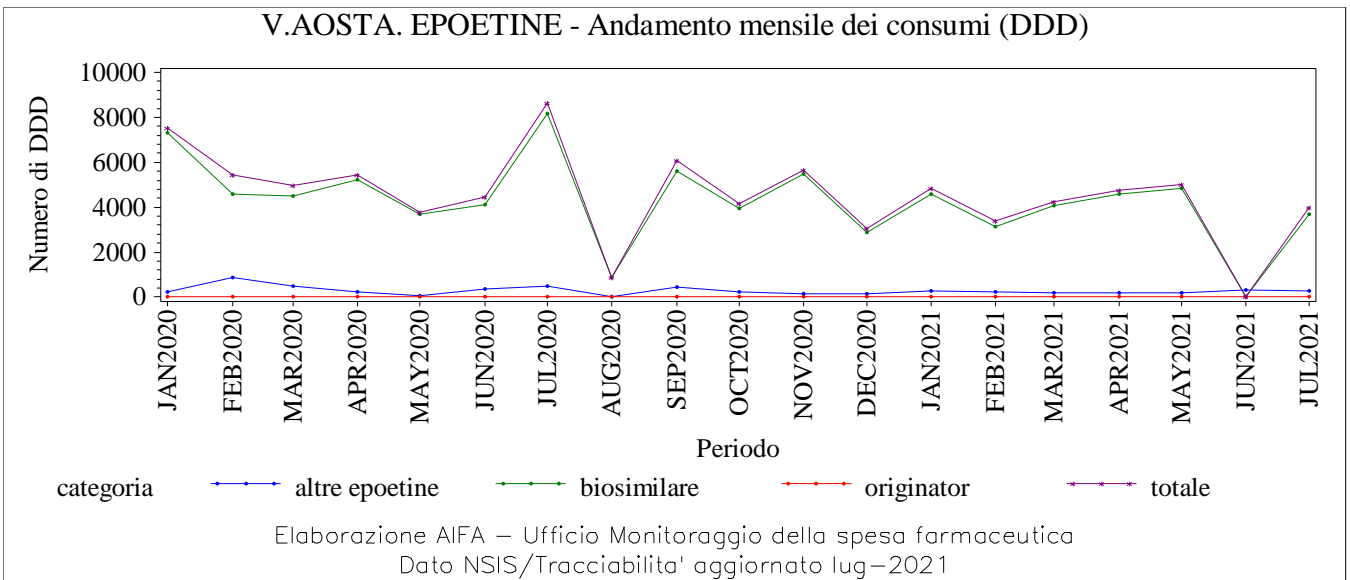
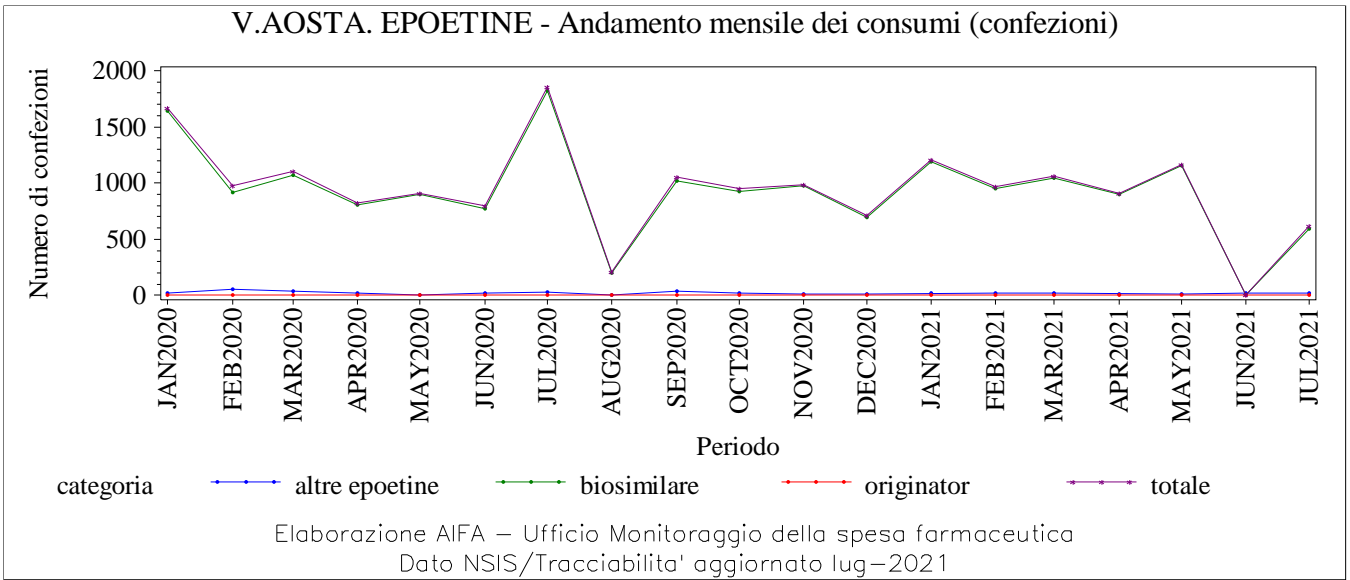

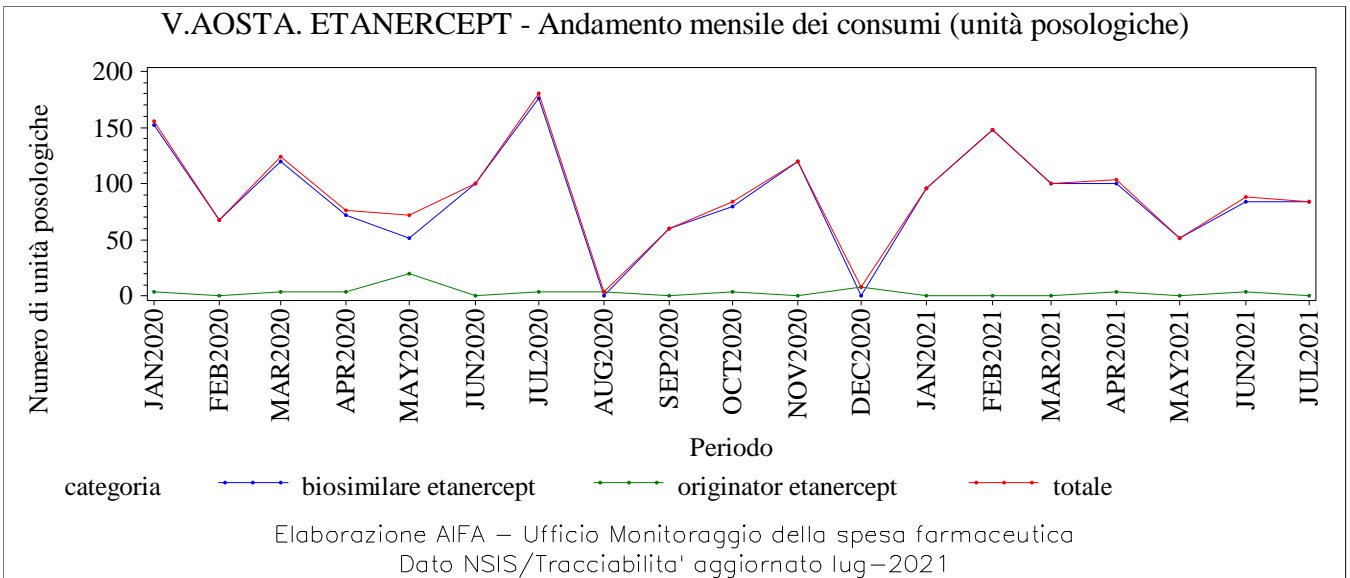
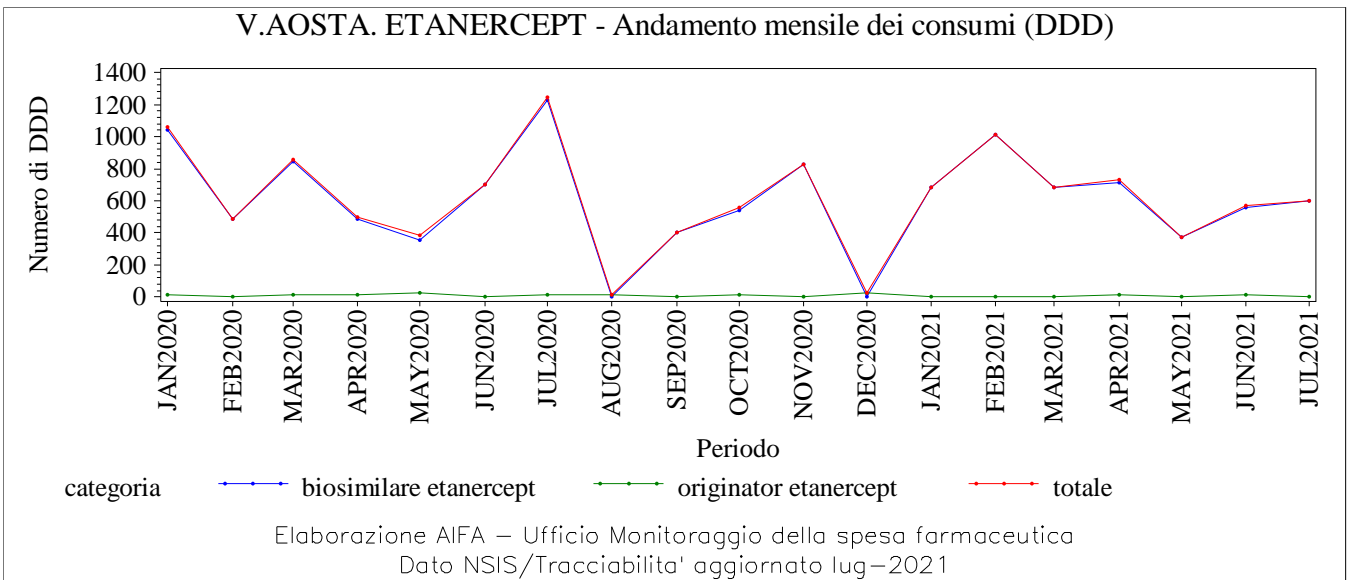
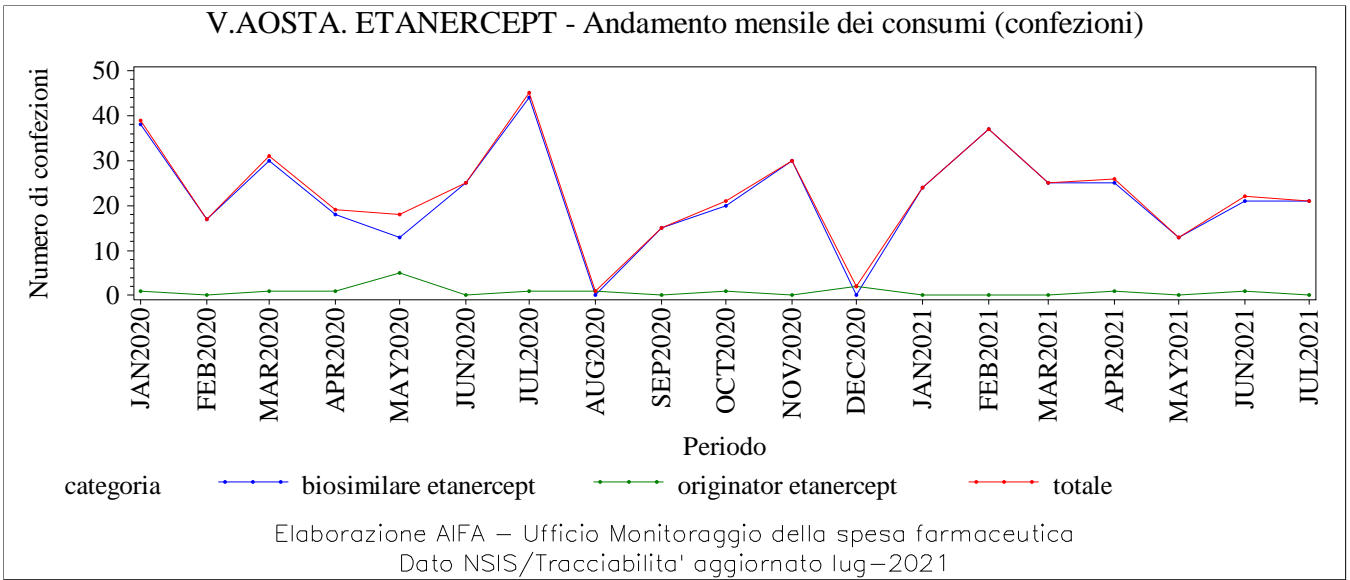

V.AOSTA. FILGRASTIM - Andamento mensile dei consumi (confezioni)

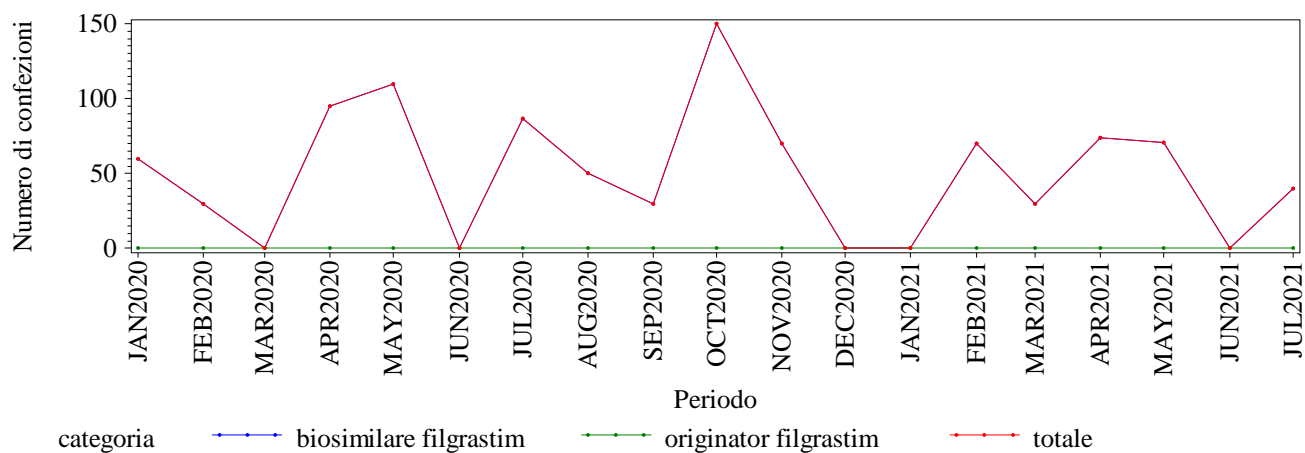

Elaborazione AIFA – Ufficio Monitoraggio della spesa farmaceutica
Dato NSIS/Tracciabilita' aggiornato lug-2021

V.AOSTA. FILGRASTIM - Andamento mensile dei consumi (DDD)

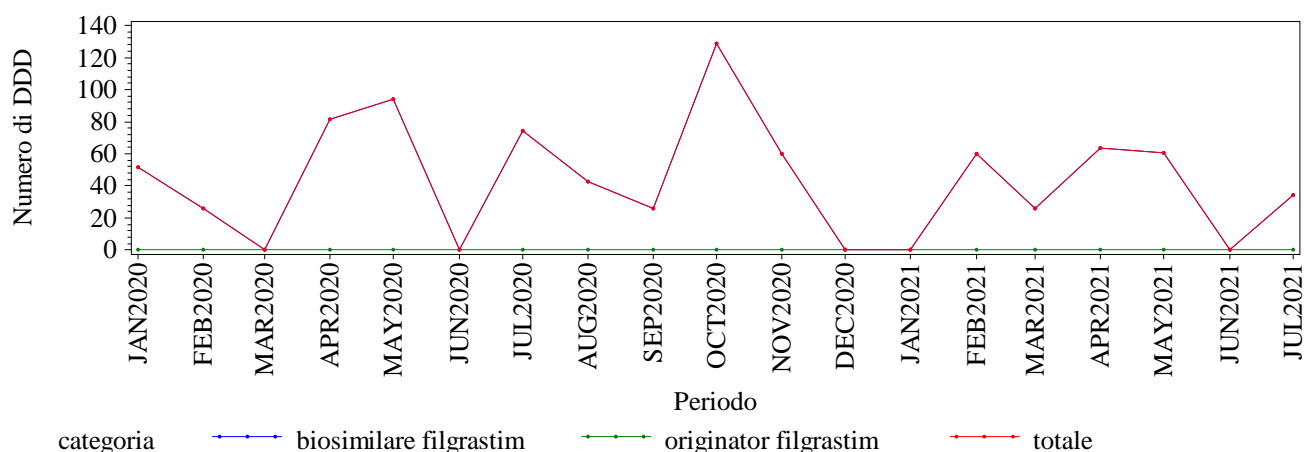

Elaborazione AIFA – Ufficio Monitoraggio della spesa farmaceutica
Dato NSIS/Tracciabilita' aggiornato lug-2021

V.AOSTA. FILGRASTIM - Andamento mensile dei consumi (unità posologiche)

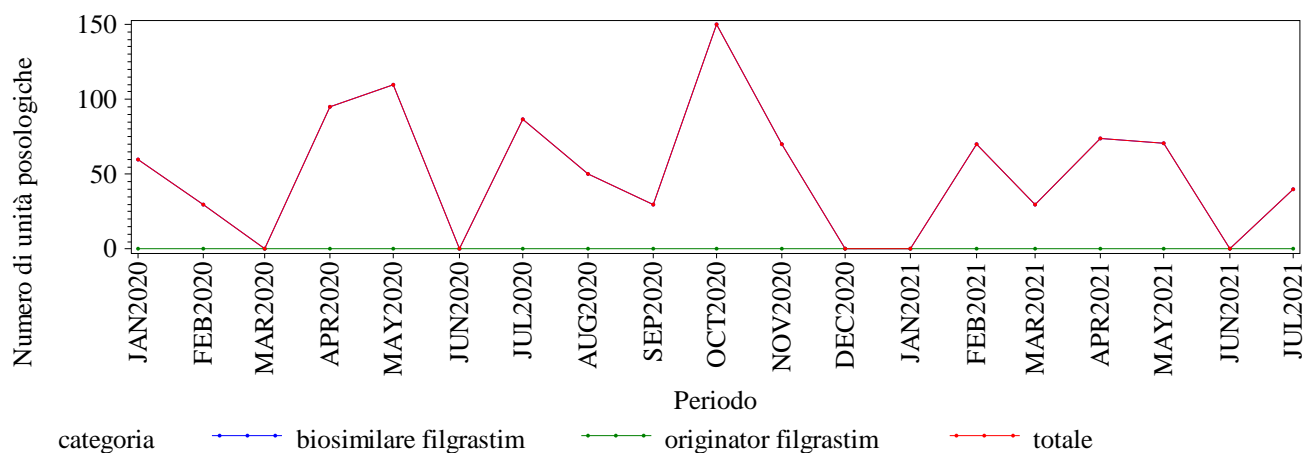

Elaborazione AIFA – Ufficio Monitoraggio della spesa farmaceutica
Dato NSIS/Tracciabilita' aggiornato lug-2021

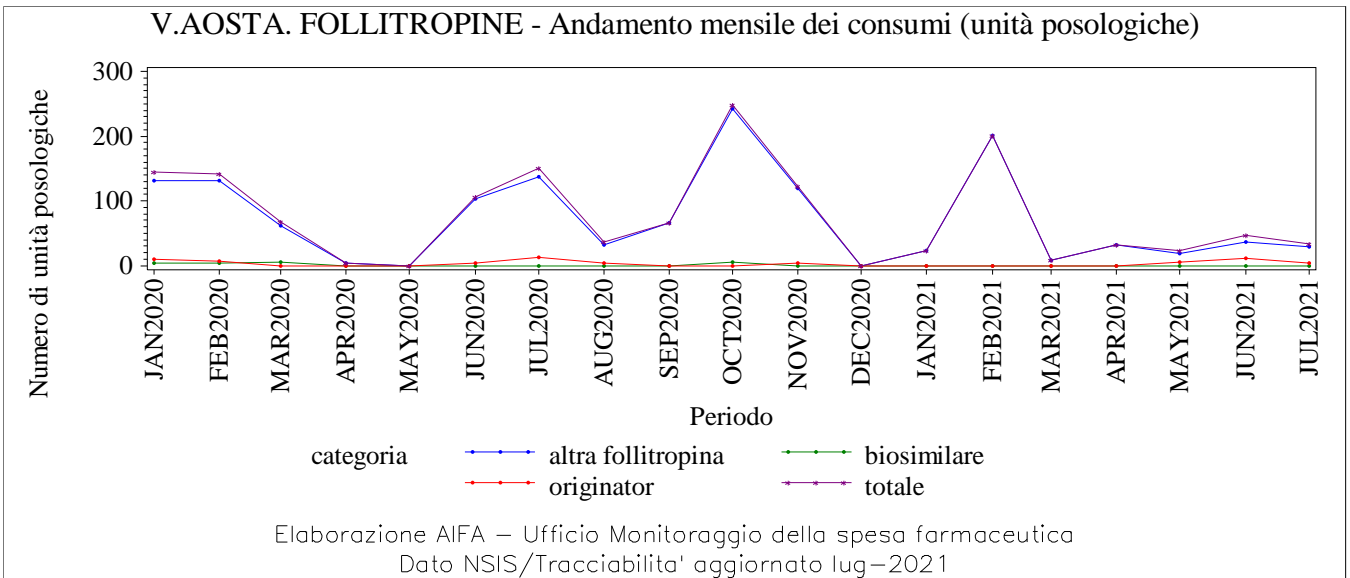
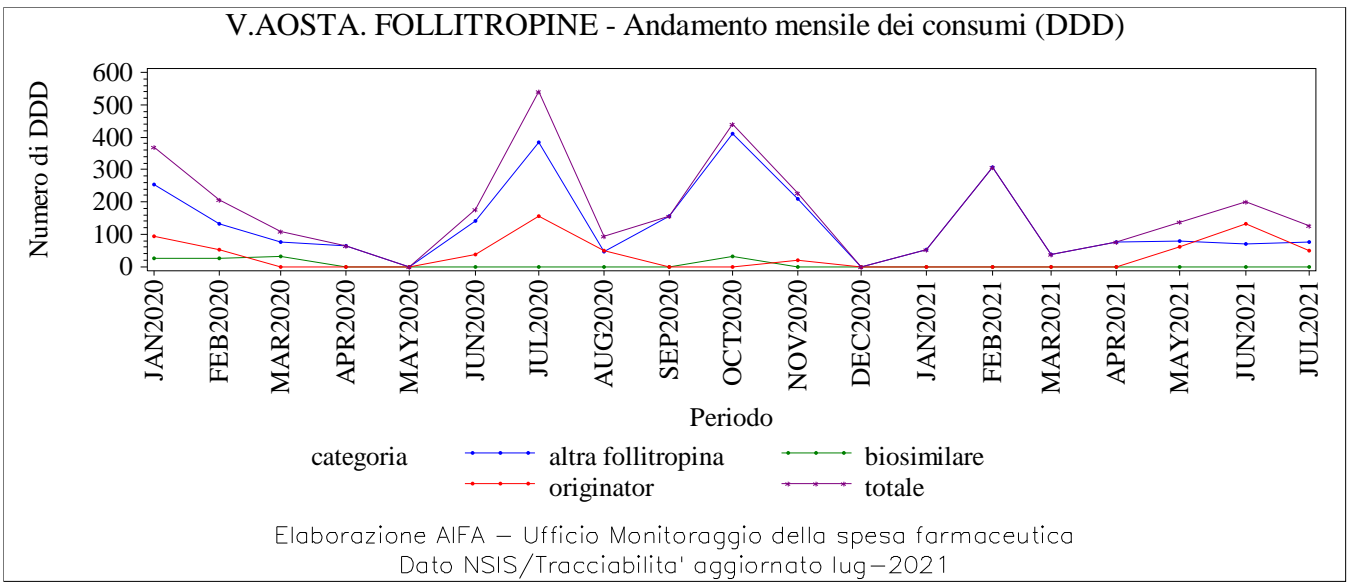
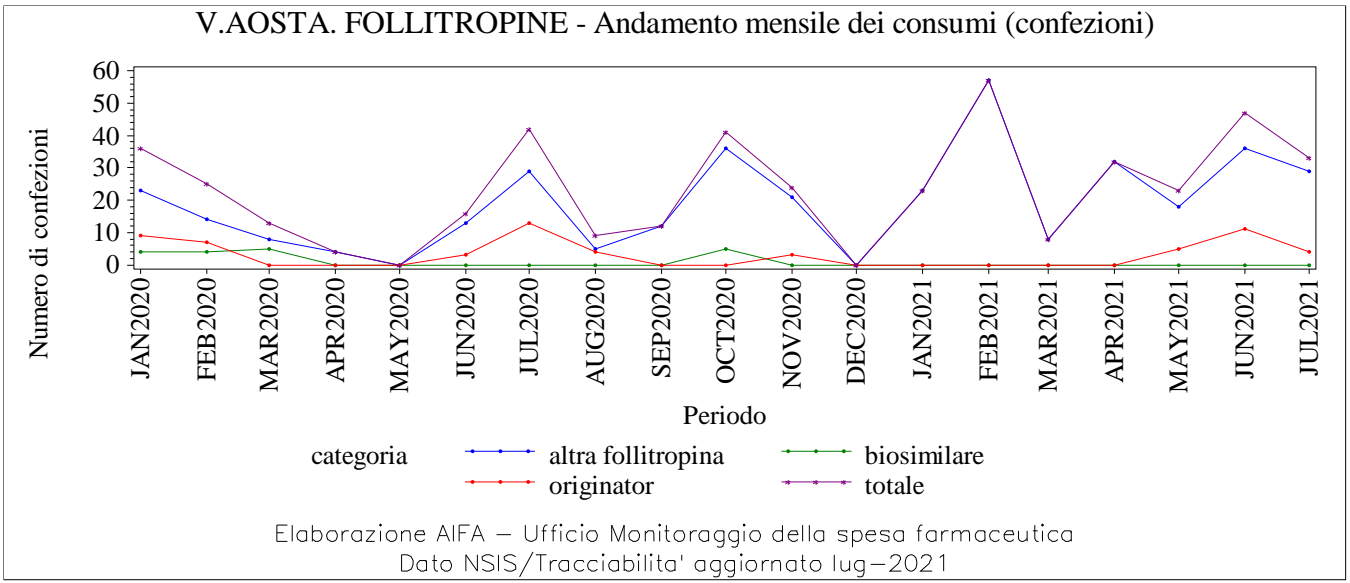

V.AOSTA. INFLIXIMAB - Andamento mensile dei consumi (confezioni)

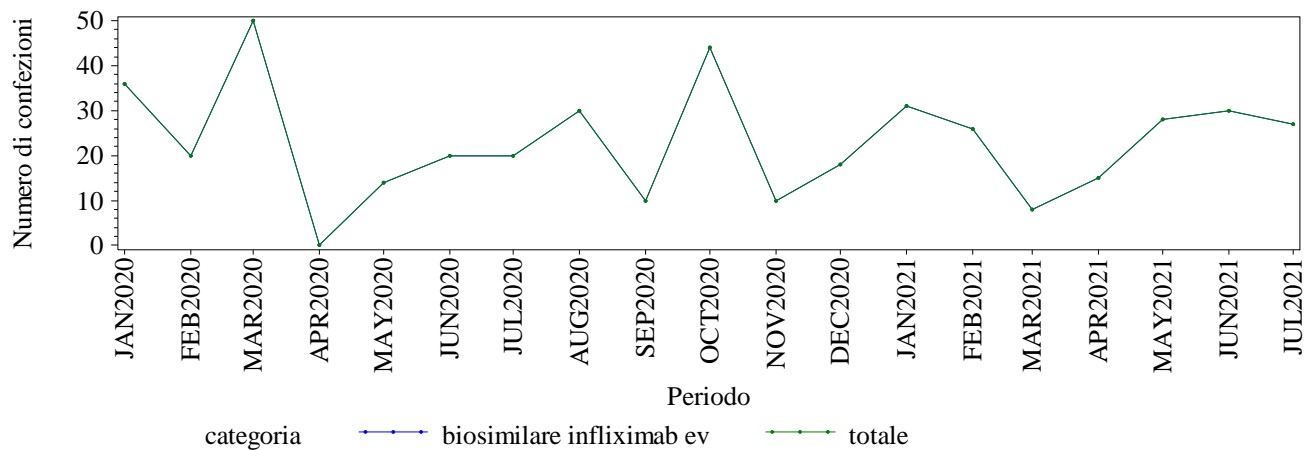

Elaborazione AIFA – Ufficio Monitoraggio della spesa farmaceutica
Dato NSIS/Tracciabilita' aggiornato lug-2021

V.AOSTA. INFLIXIMAB - Andamento mensile dei consumi (DDD)

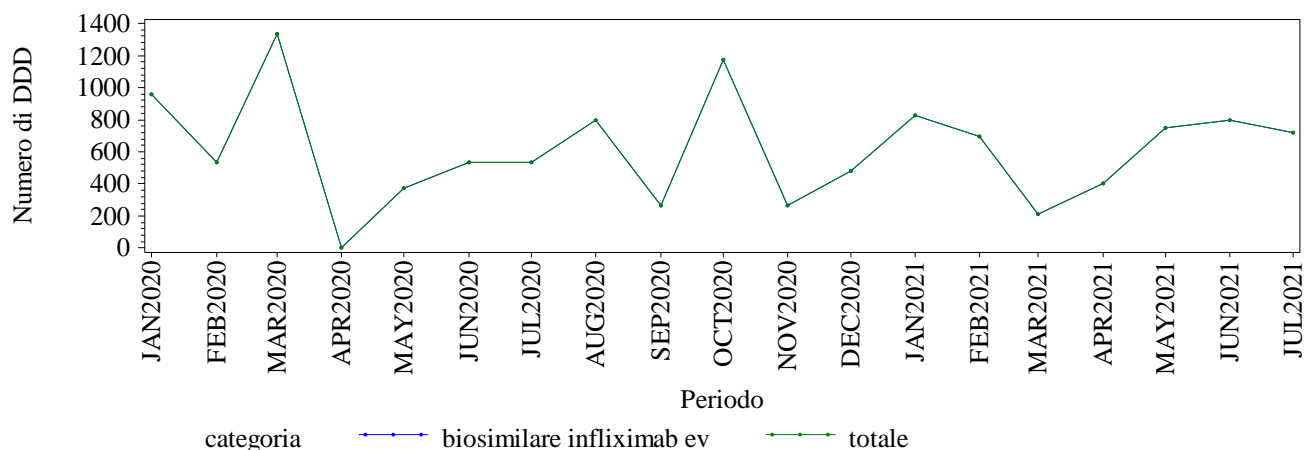

Elaborazione AIFA – Ufficio Monitoraggio della spesa farmaceutica
Dato NSIS/Tracciabilita' aggiornato lug-2021

V.AOSTA. INFLIXIMAB - Andamento mensile dei consumi (unità posologiche)

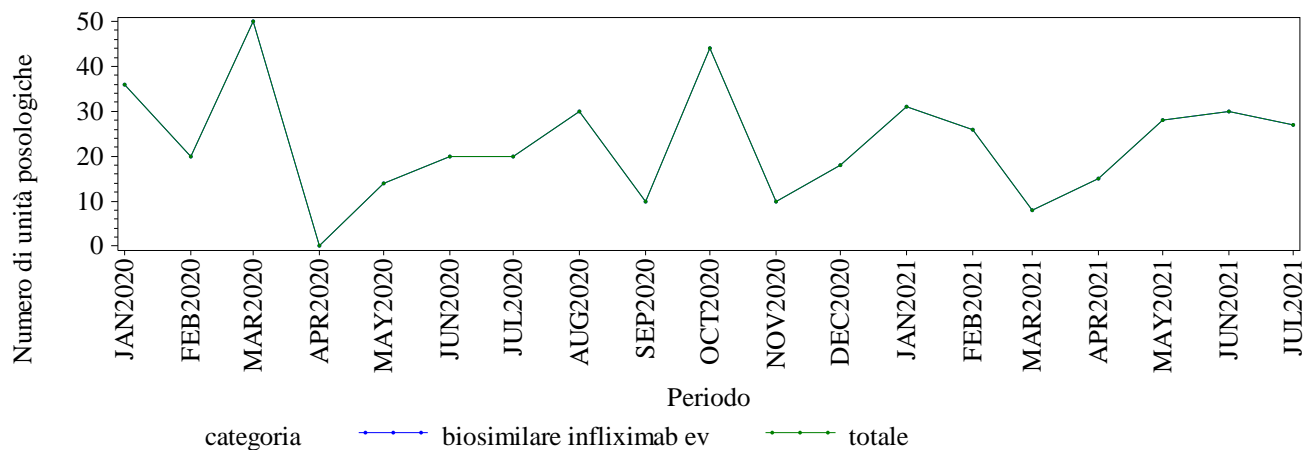

Elaborazione AIFA – Ufficio Monitoraggio della spesa farmaceutica
Dato NSIS/Tracciabilita' aggiornato lug-2021

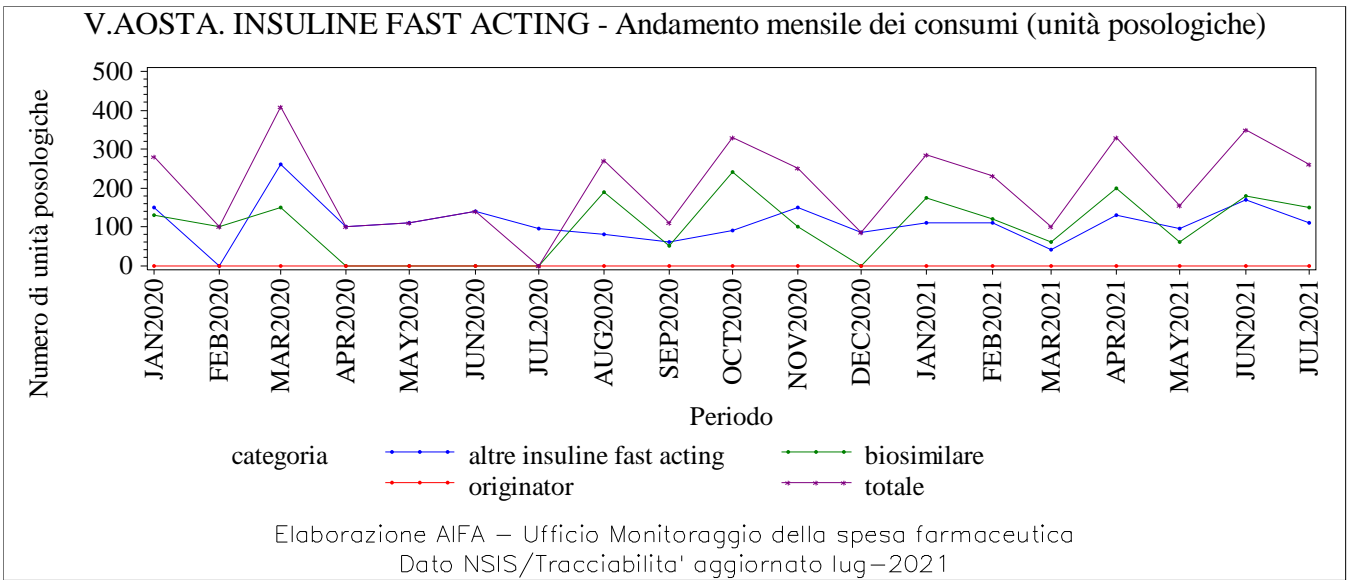
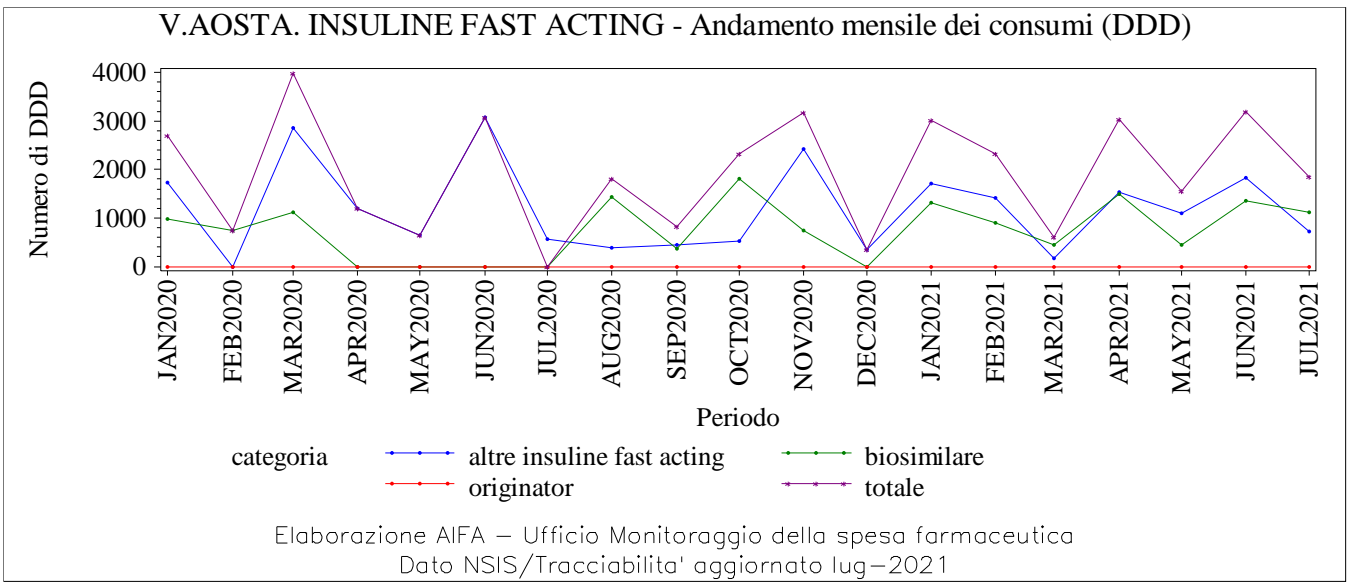
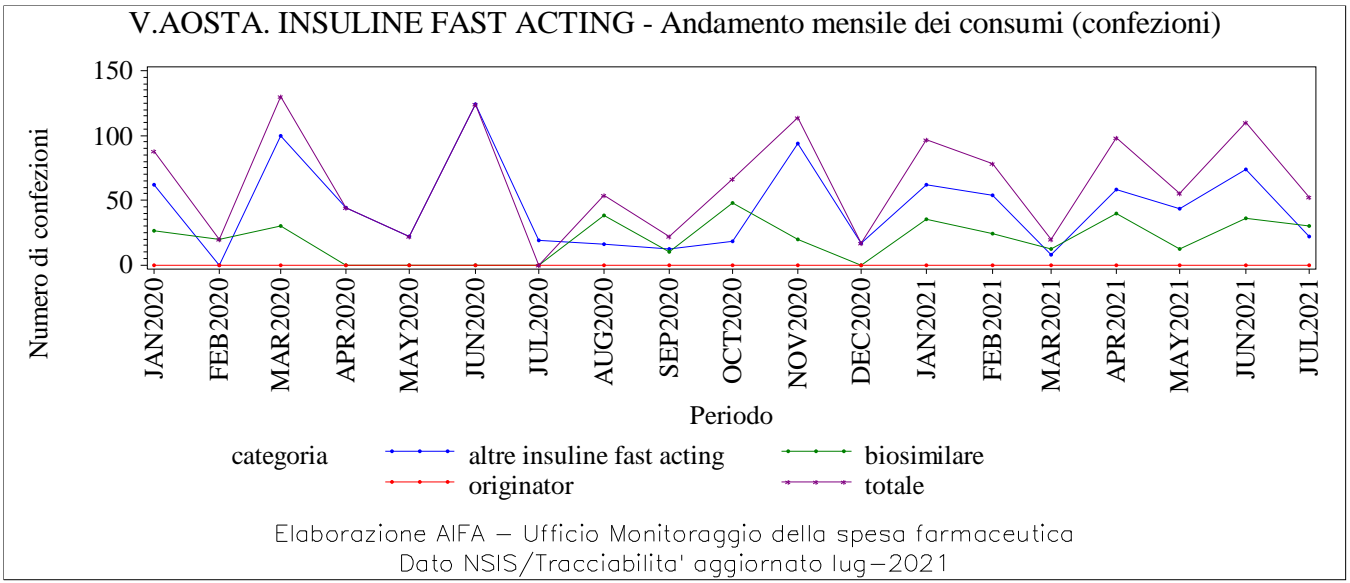

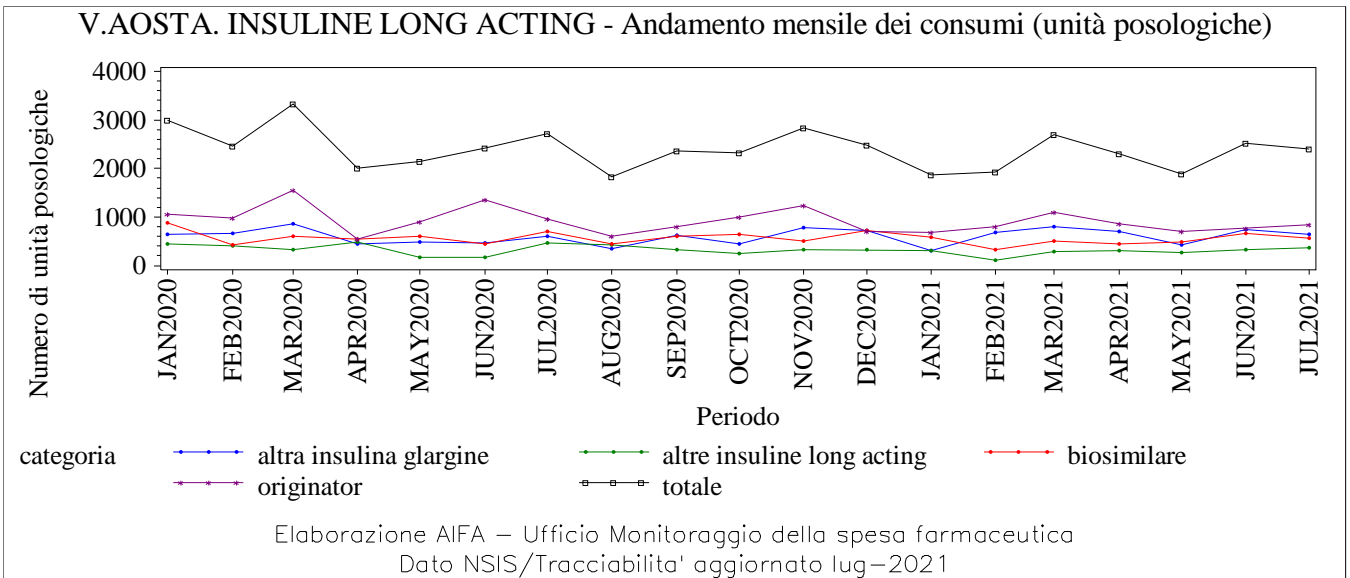
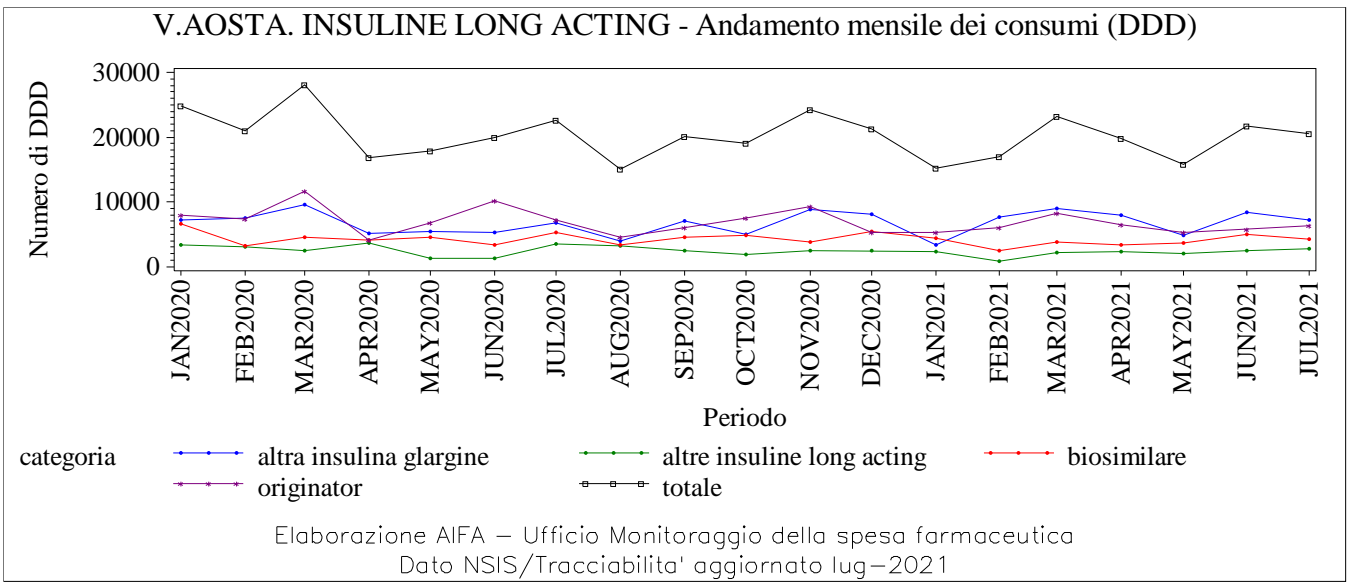
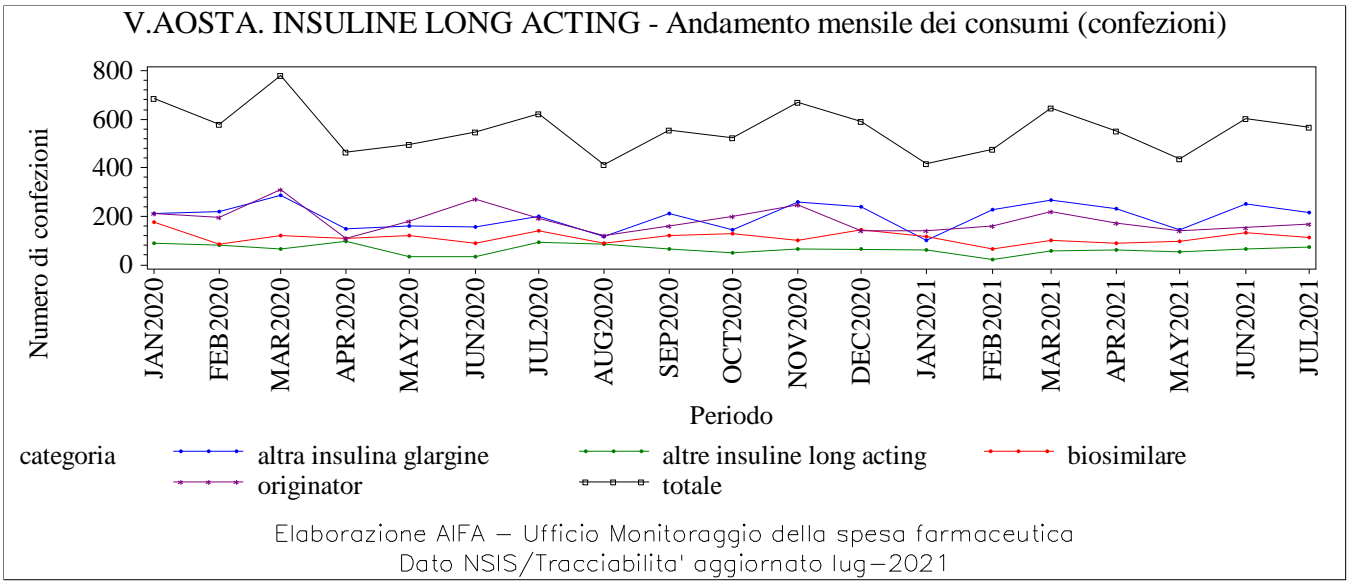

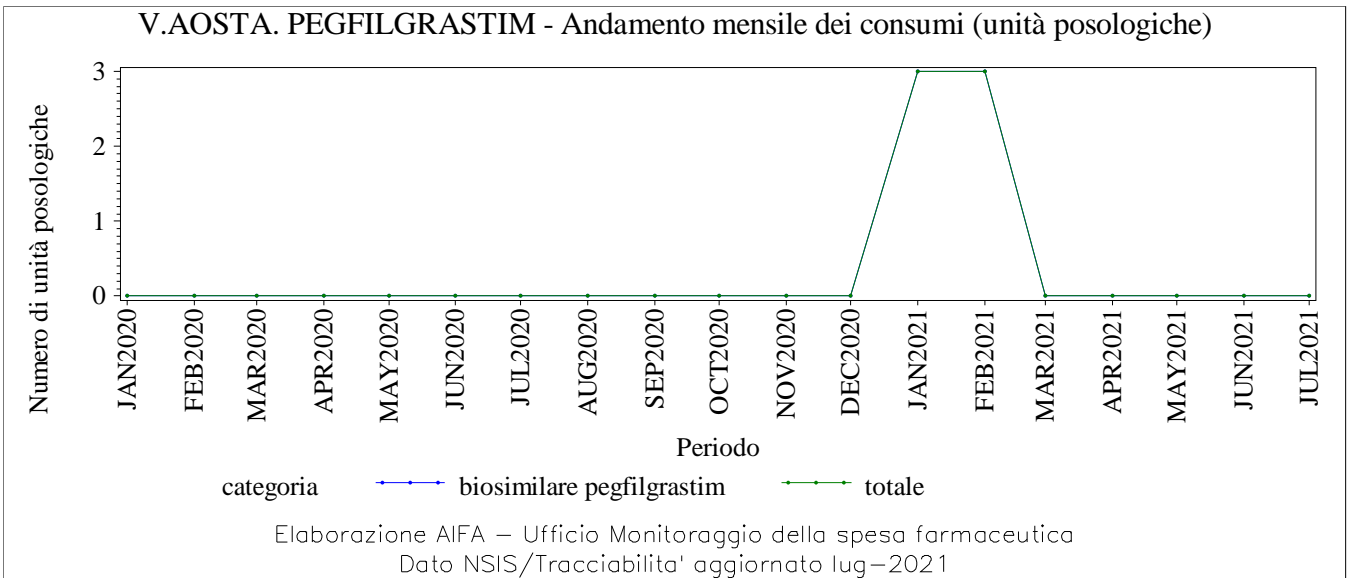
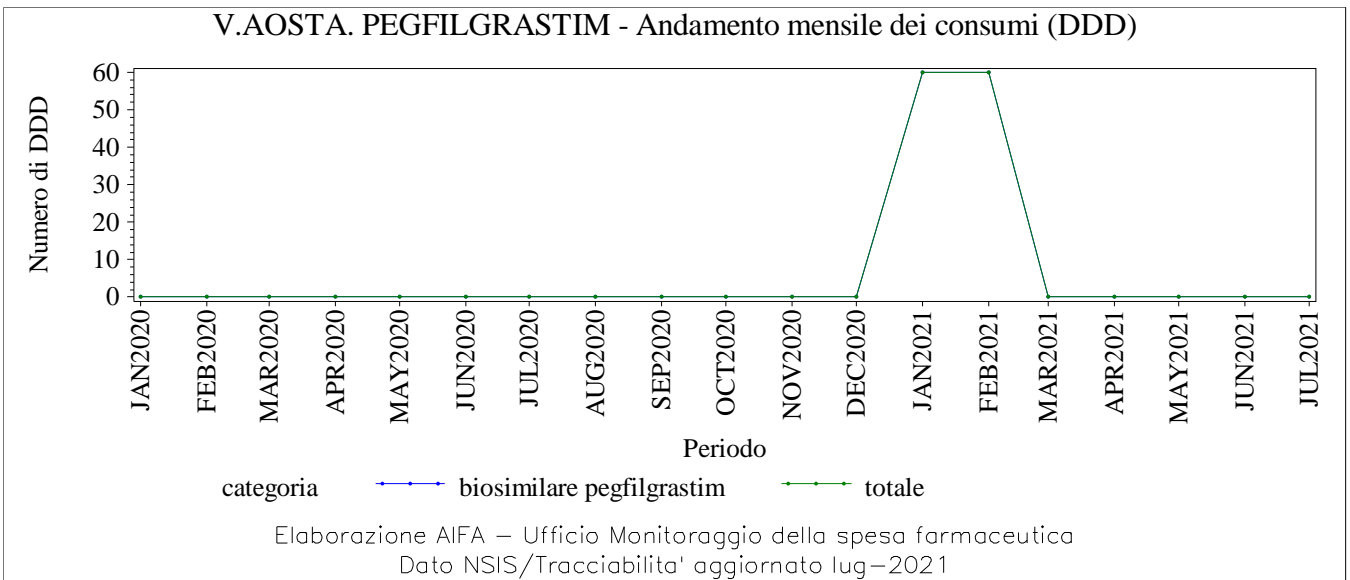
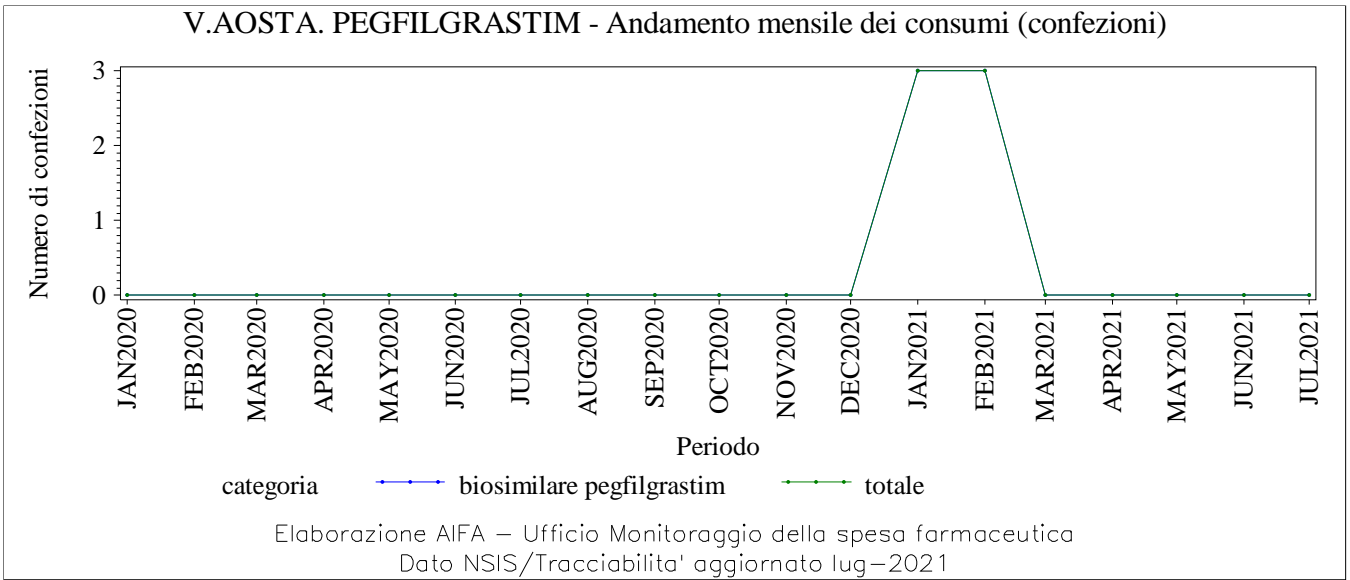

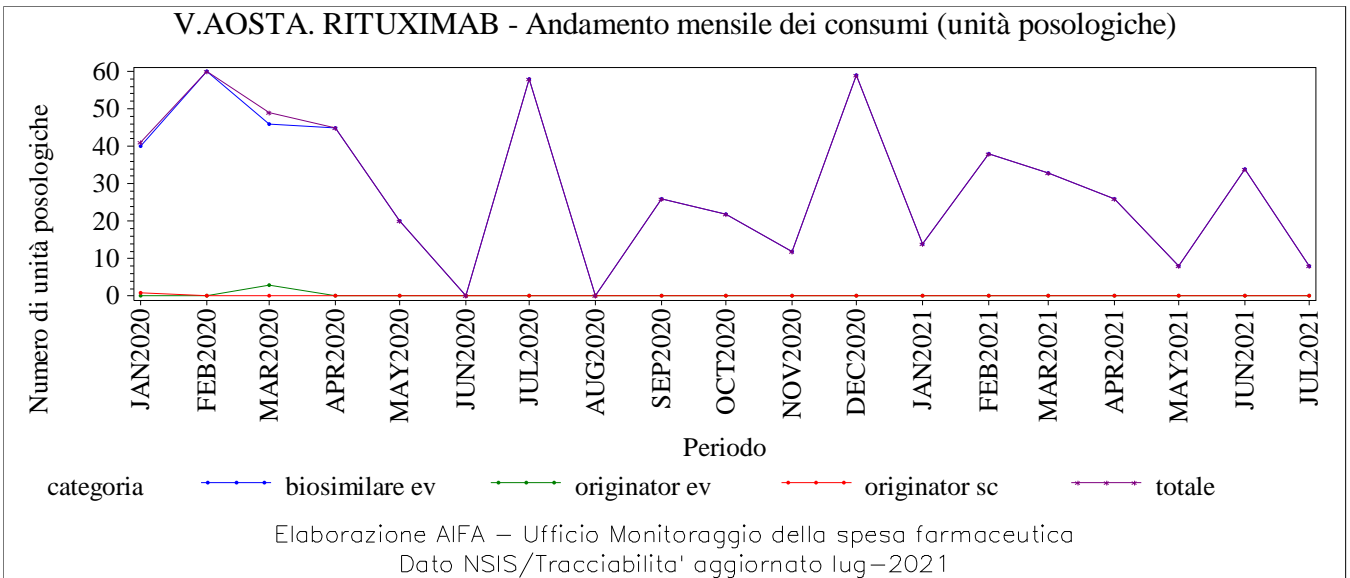
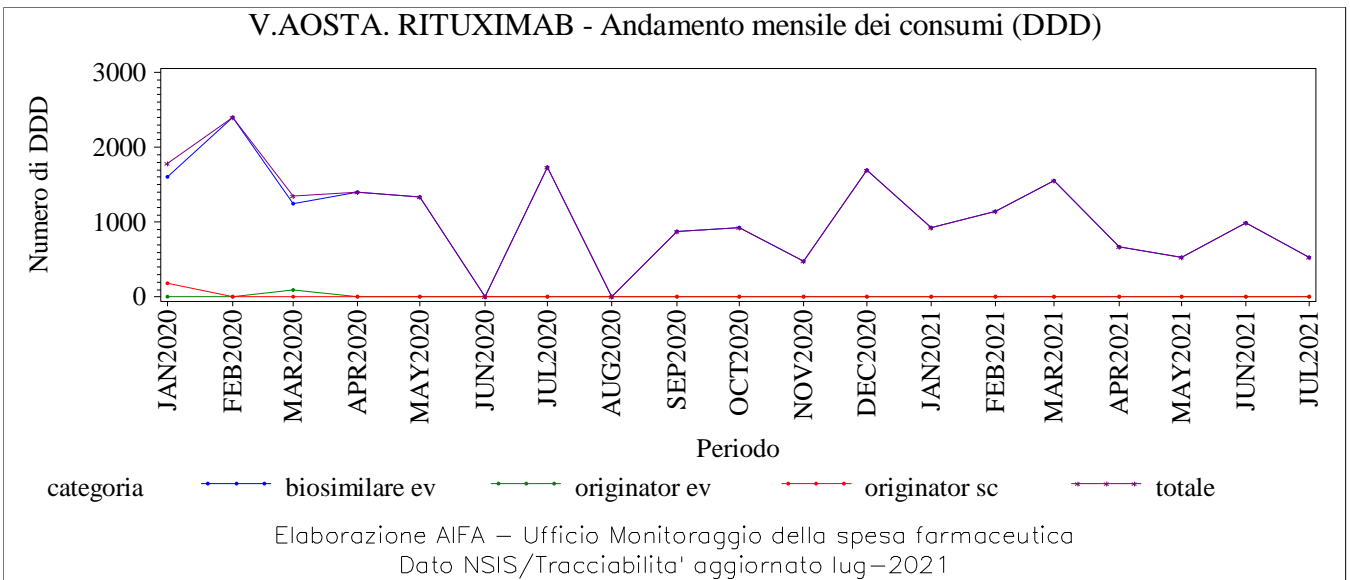
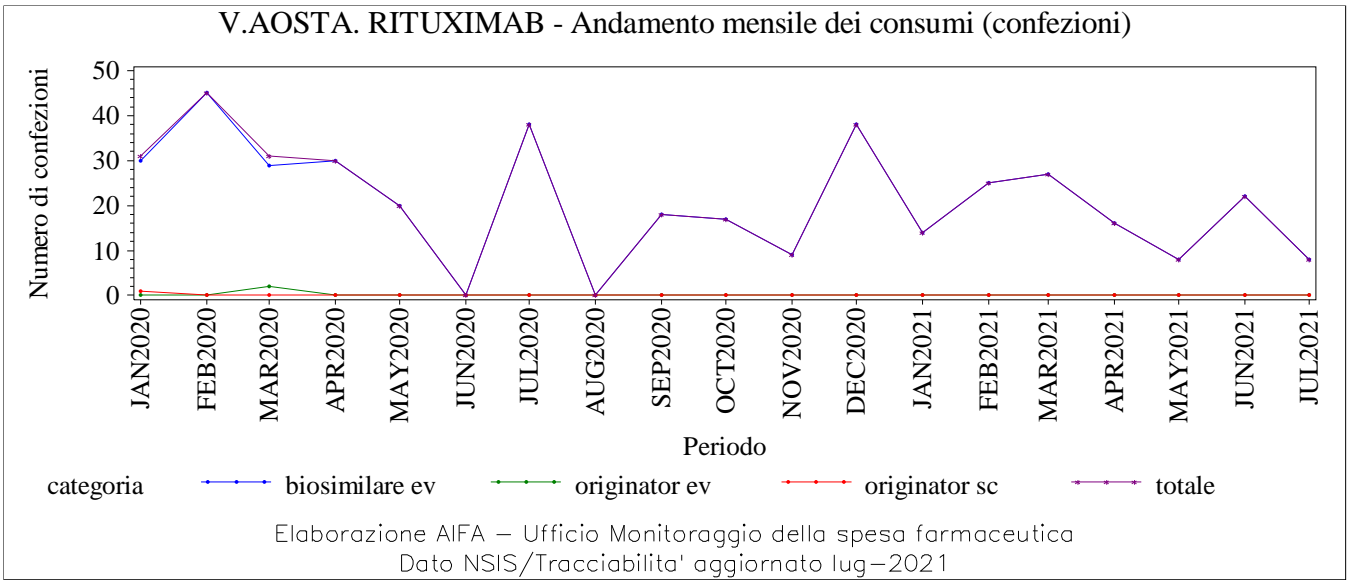

V.AOSTA. SOMATROPINE - Andamento mensile dei consumi (confezioni)

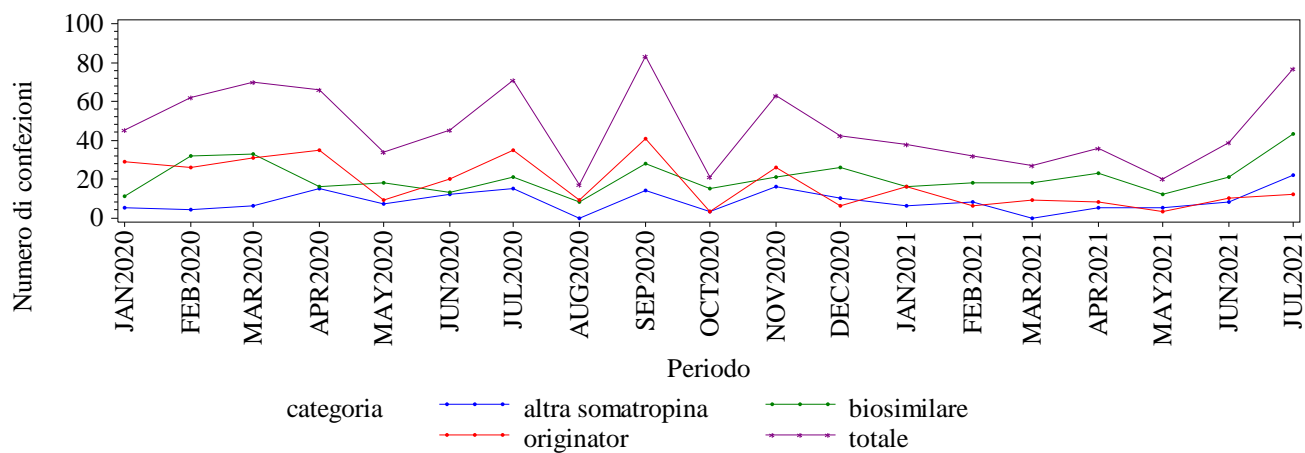

Elaborazione AIFA – Ufficio Monitoraggio della spesa farmaceutica
Dato NSIS/Tracciabilita' aggiornato lug-2021

V.AOSTA. SOMATROPINE - Andamento mensile dei consumi (DDD)

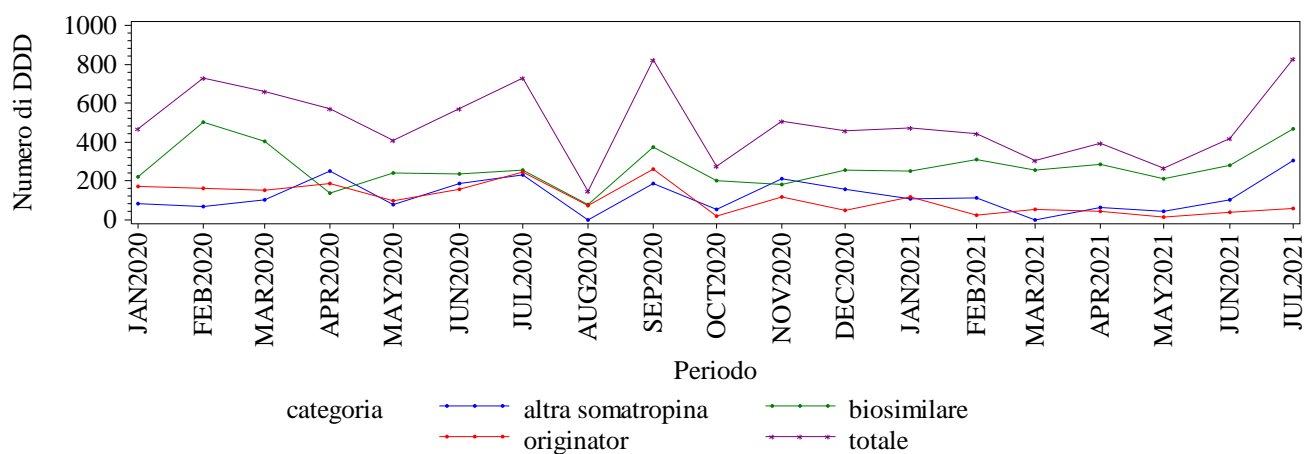

Elaborazione AIFA – Ufficio Monitoraggio della spesa farmaceutica
Dato NSIS/Tracciabilita' aggiornato lug-2021

V.AOSTA. SOMATROPINE - Andamento mensile dei consumi (unità posologiche)

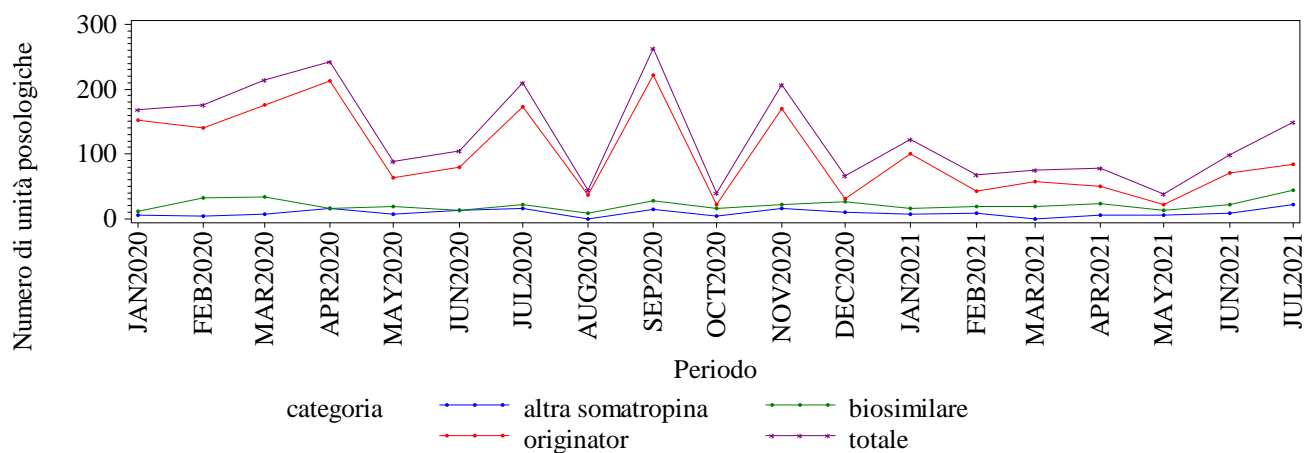

Elaborazione AIFA – Ufficio Monitoraggio della spesa farmaceutica
Dato NSIS/Tracciabilita' aggiornato lug-2021

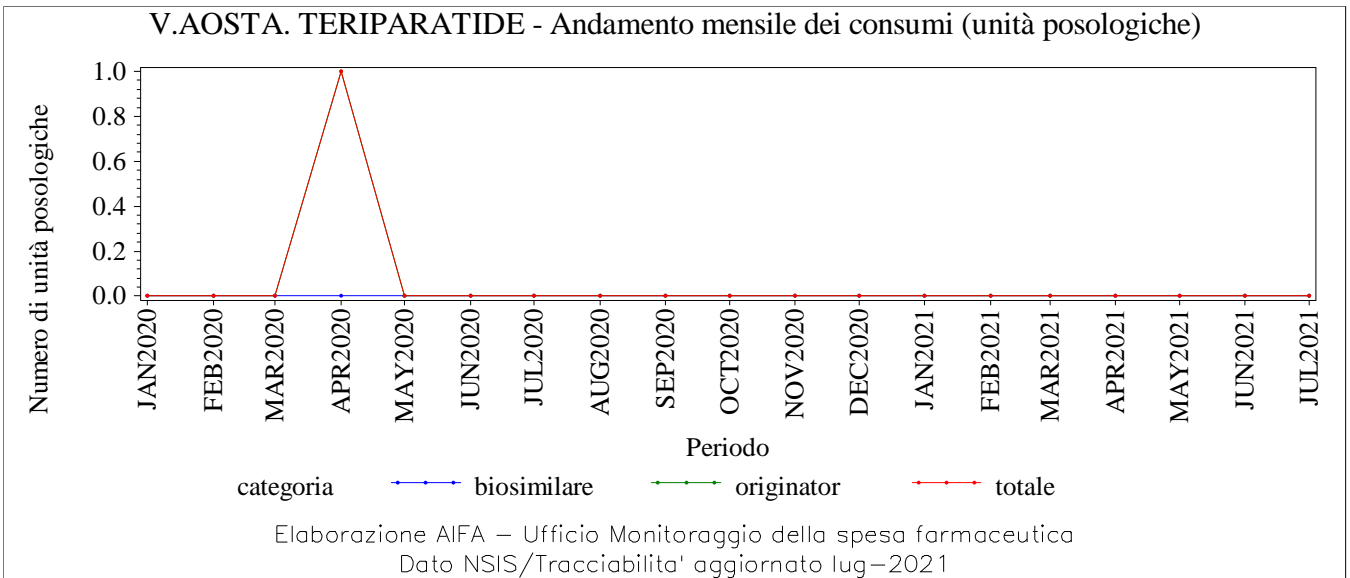
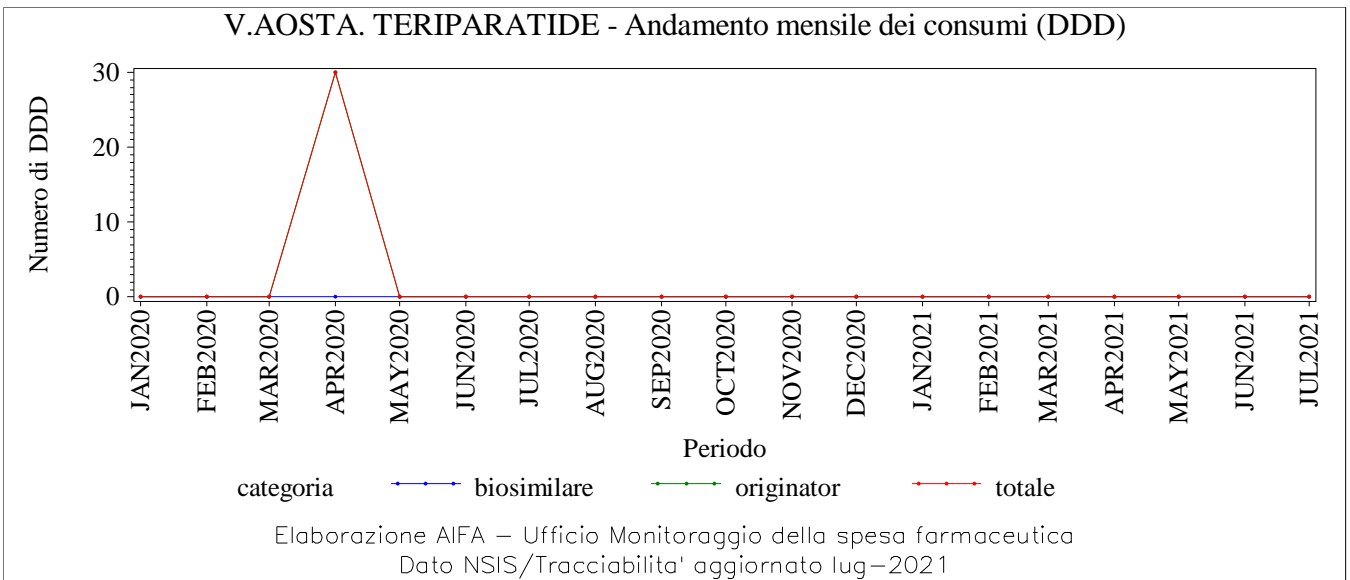
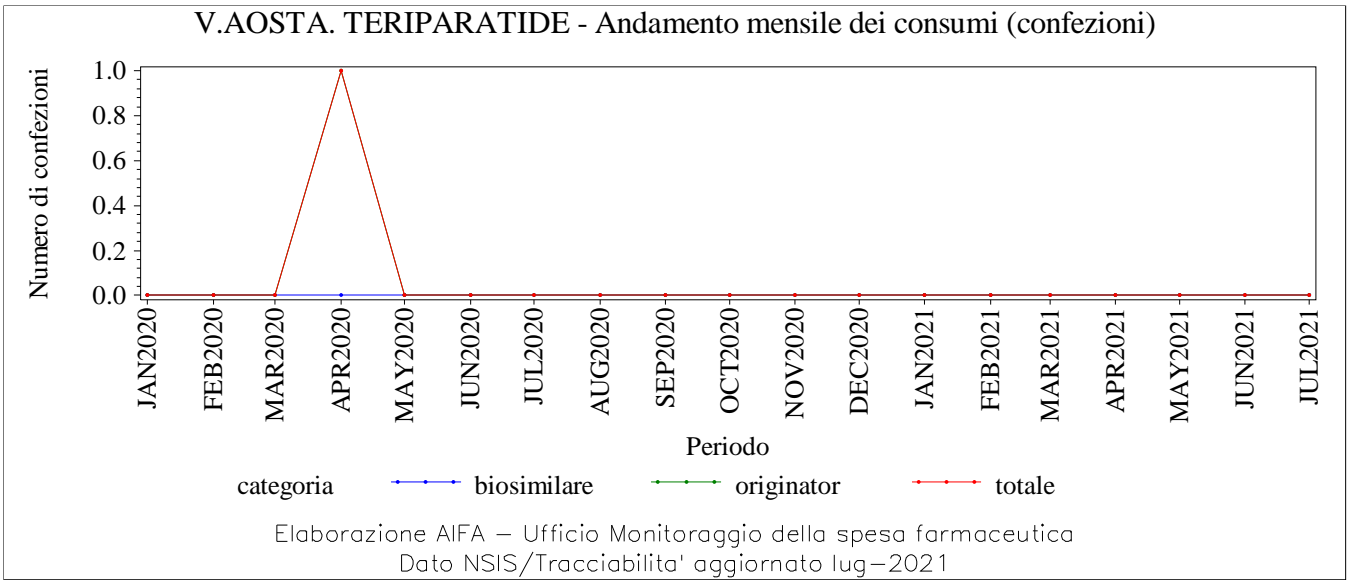

V.AOSTA. TRASTUZUMAB - Andamento mensile dei consumi (confezioni)

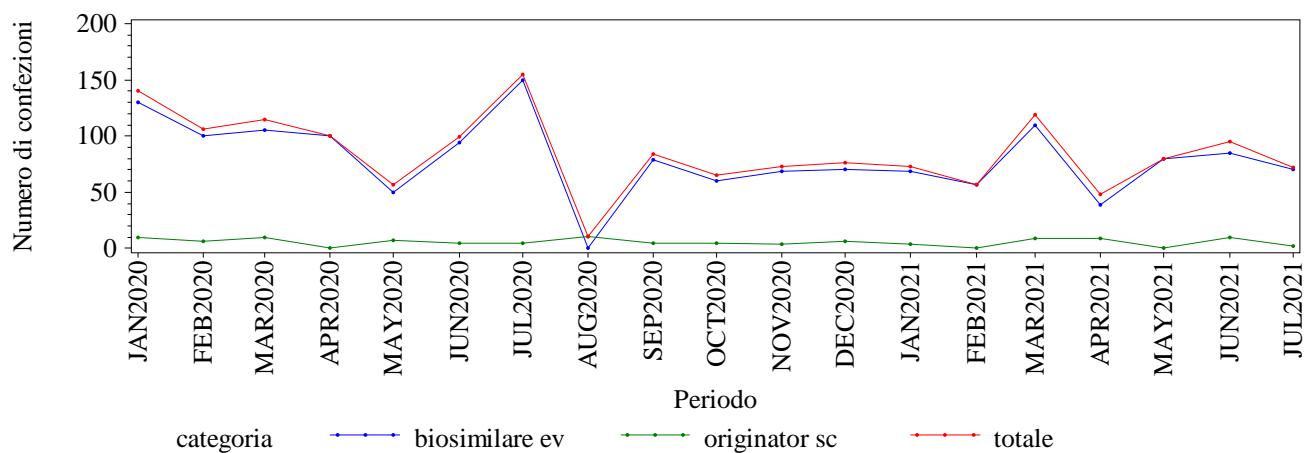

Elaborazione AIFA – Ufficio Monitoraggio della spesa farmaceutica
Dato NSIS/Tracciabilita' aggiornato lug-2021

V.AOSTA. TRASTUZUMAB - Andamento mensile dei consumi (DDD)

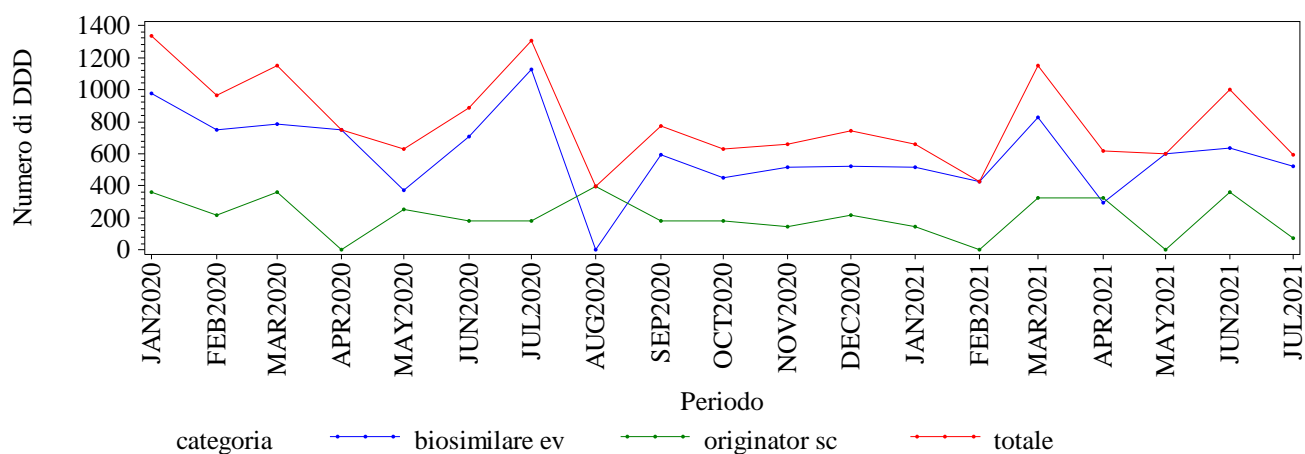

Elaborazione AIFA – Ufficio Monitoraggio della spesa farmaceutica
Dato NSIS/Tracciabilita' aggiornato lug-2021

V.AOSTA. TRASTUZUMAB - Andamento mensile dei consumi (unità posologiche)

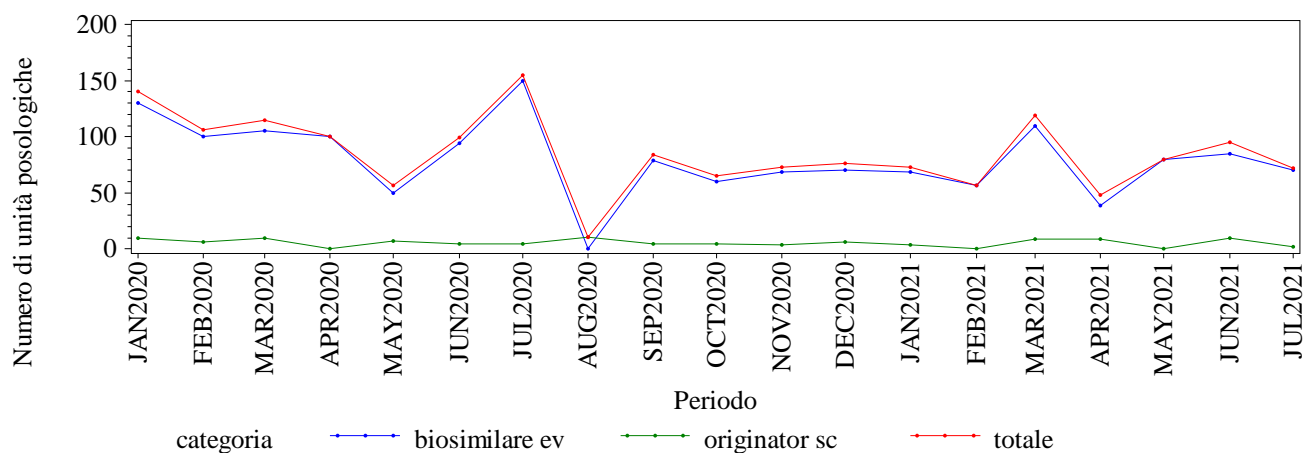

Elaborazione AIFA – Ufficio Monitoraggio della spesa farmaceutica
Dato NSIS/Tracciabilita' aggiornato lug-2021

**VENETO. Trend mensile consumo
(confezioni, DDD, unità posologiche)**

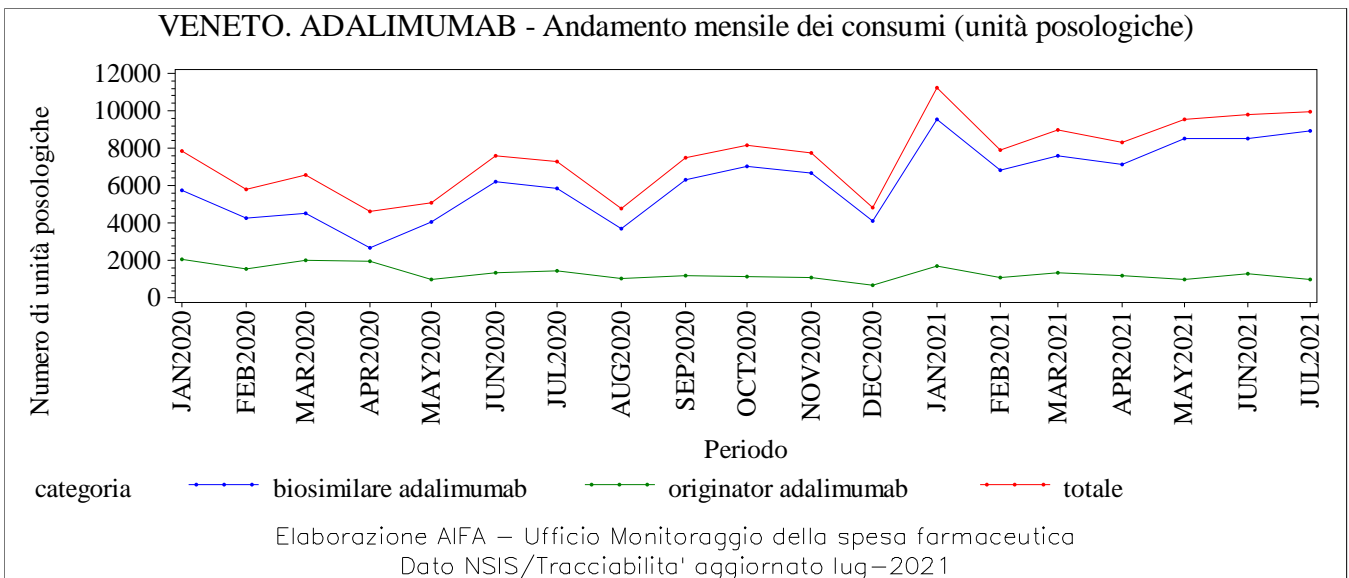
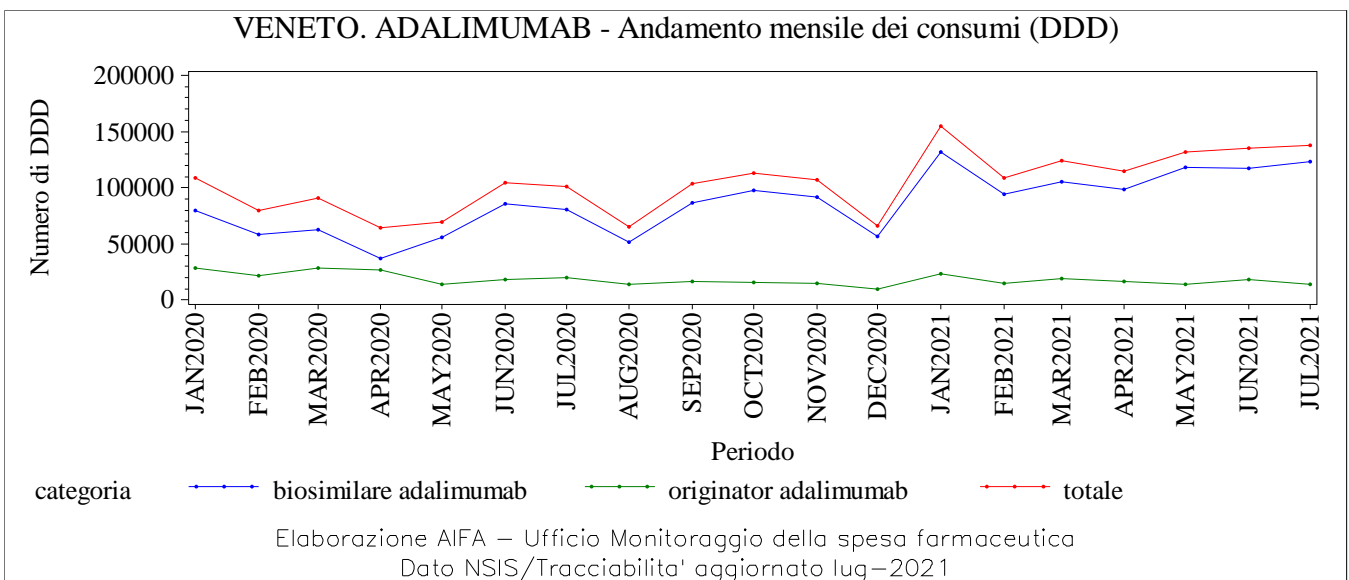
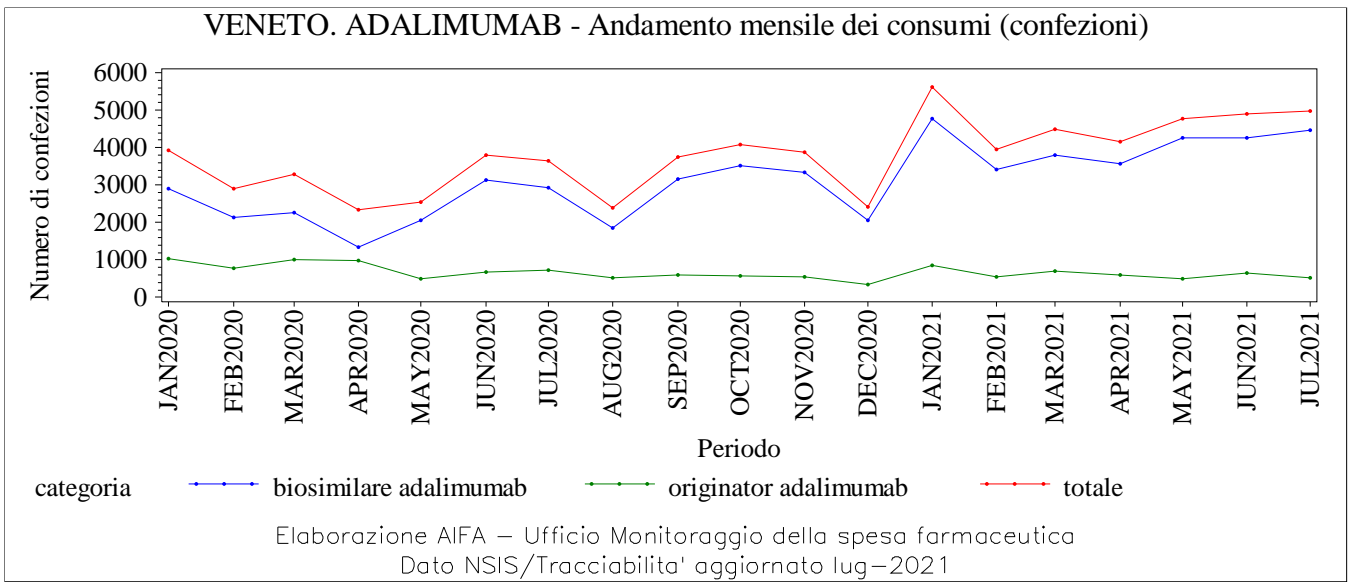

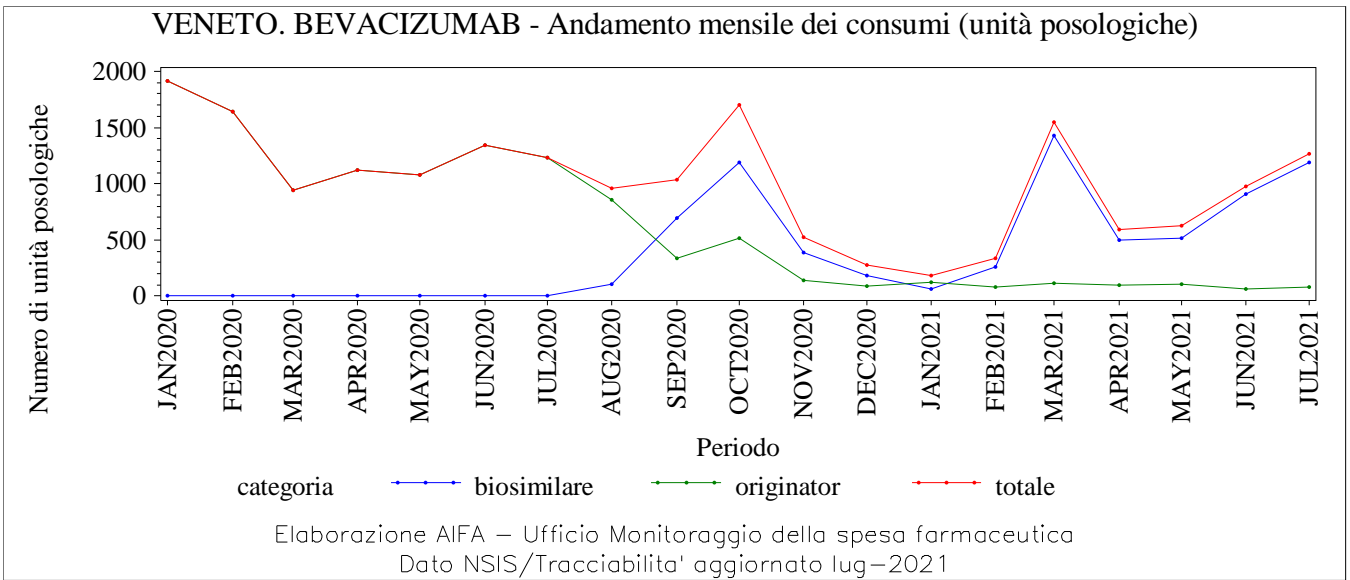
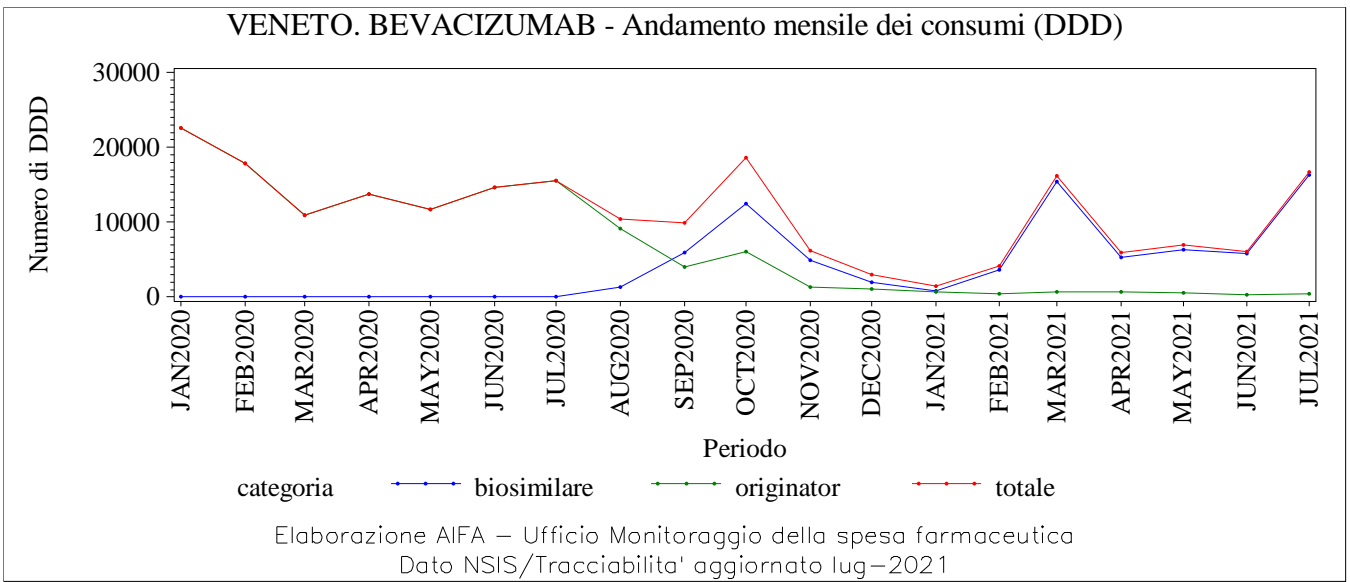
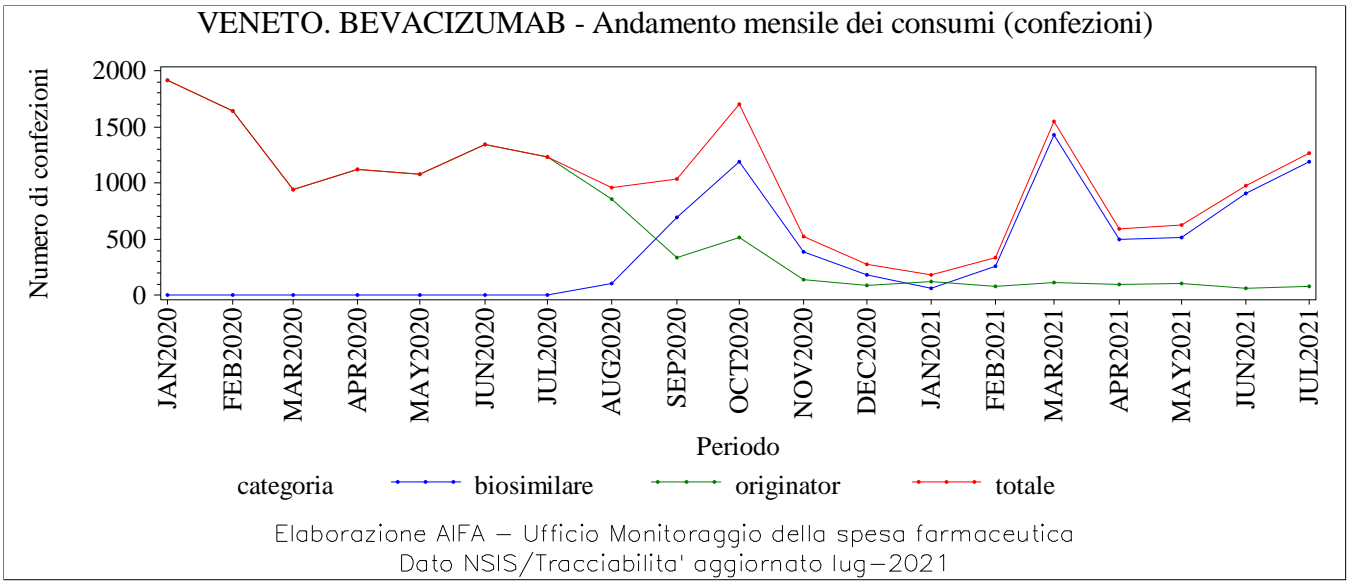

VENETO. EPARINE A BASSO PESO - Andamento mensile dei consumi (confezioni)

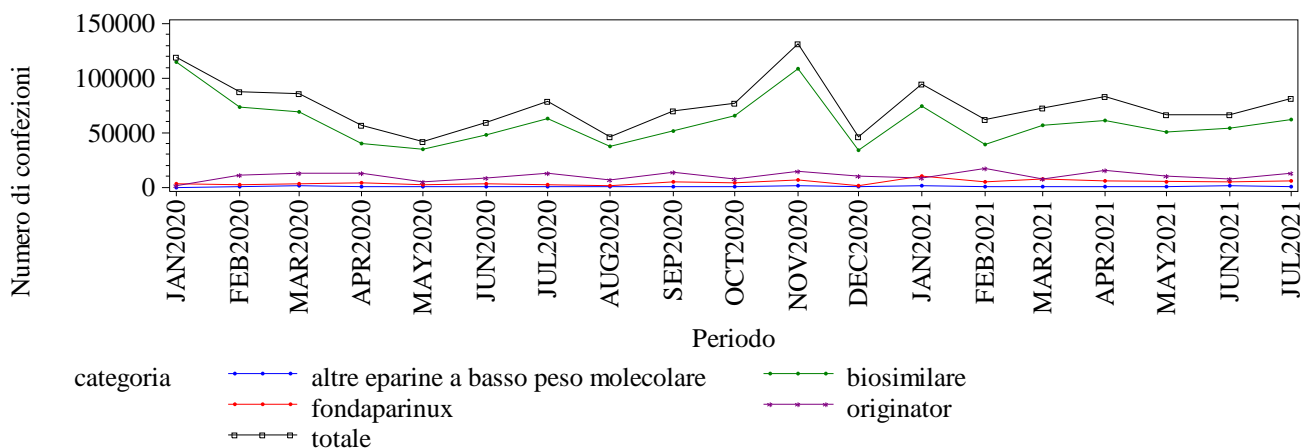

Elaborazione AIFA – Ufficio Monitoraggio della spesa farmaceutica
Dato NSIS/Tracciabilita' aggiornato lug-2021

VENETO. EPARINE A BASSO PESO - Andamento mensile dei consumi (DDD)

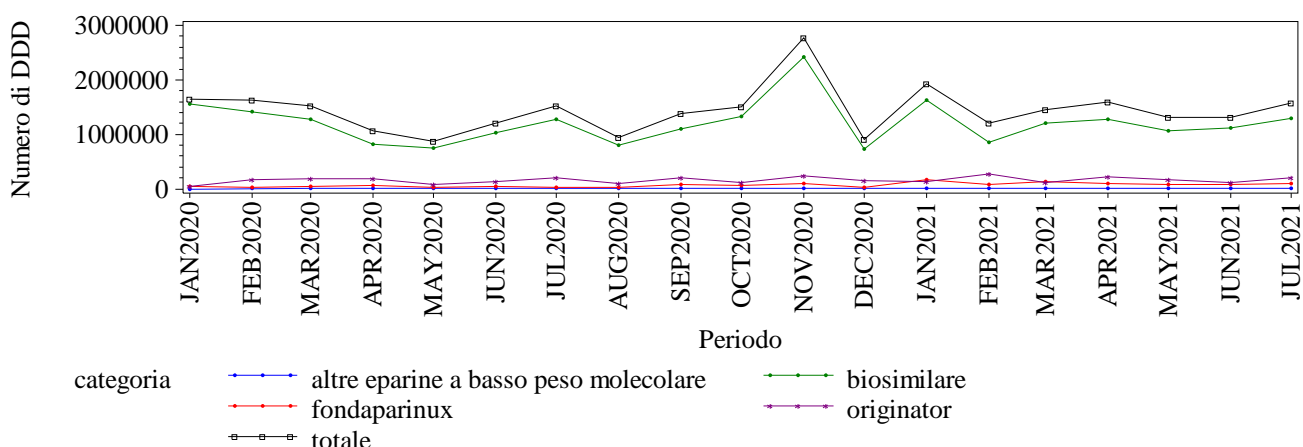

Elaborazione AIFA – Ufficio Monitoraggio della spesa farmaceutica
Dato NSIS/Tracciabilita' aggiornato lug-2021

VENETO. EPARINE A BASSO PESO - Andamento mensile dei consumi (unità posologiche)

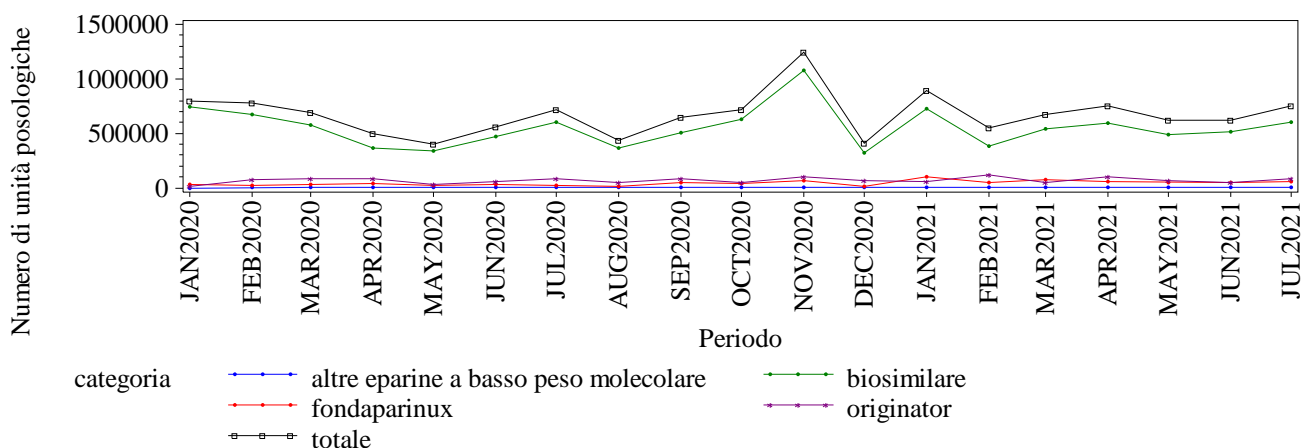

Elaborazione AIFA – Ufficio Monitoraggio della spesa farmaceutica
Dato NSIS/Tracciabilita' aggiornato lug-2021

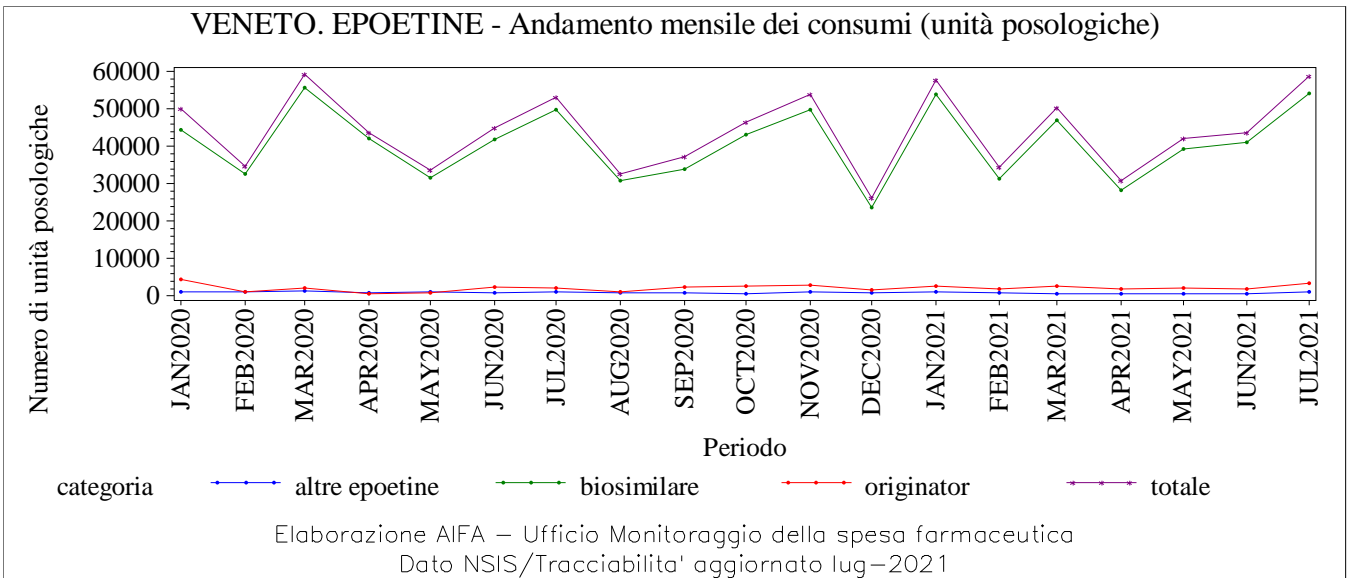
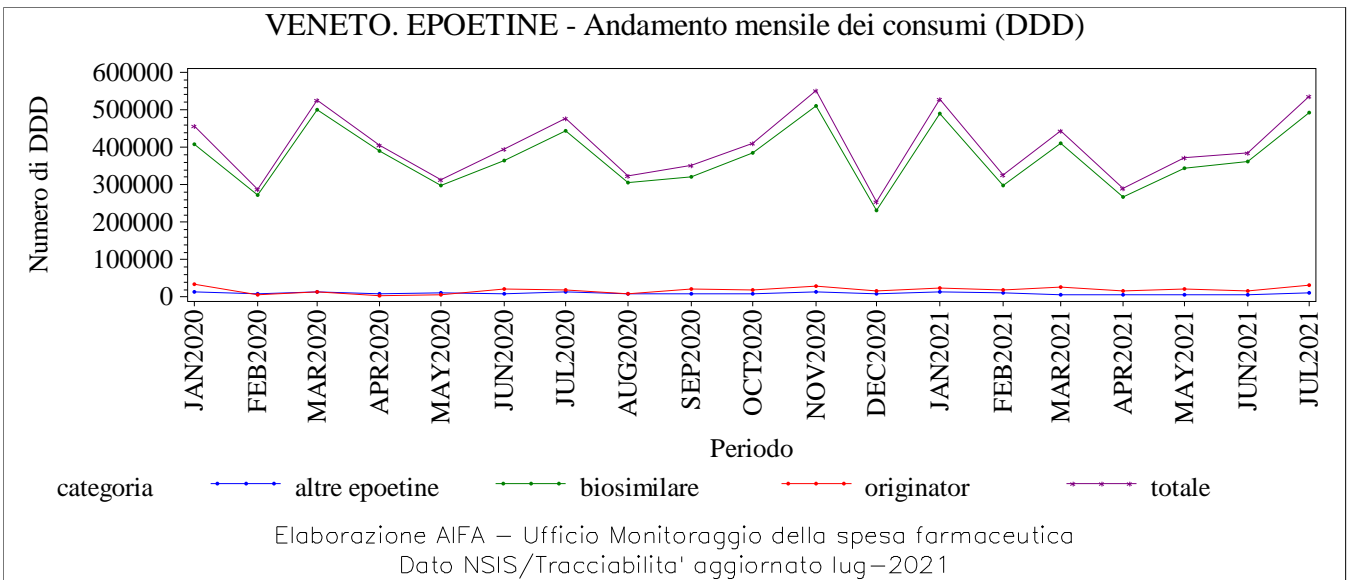
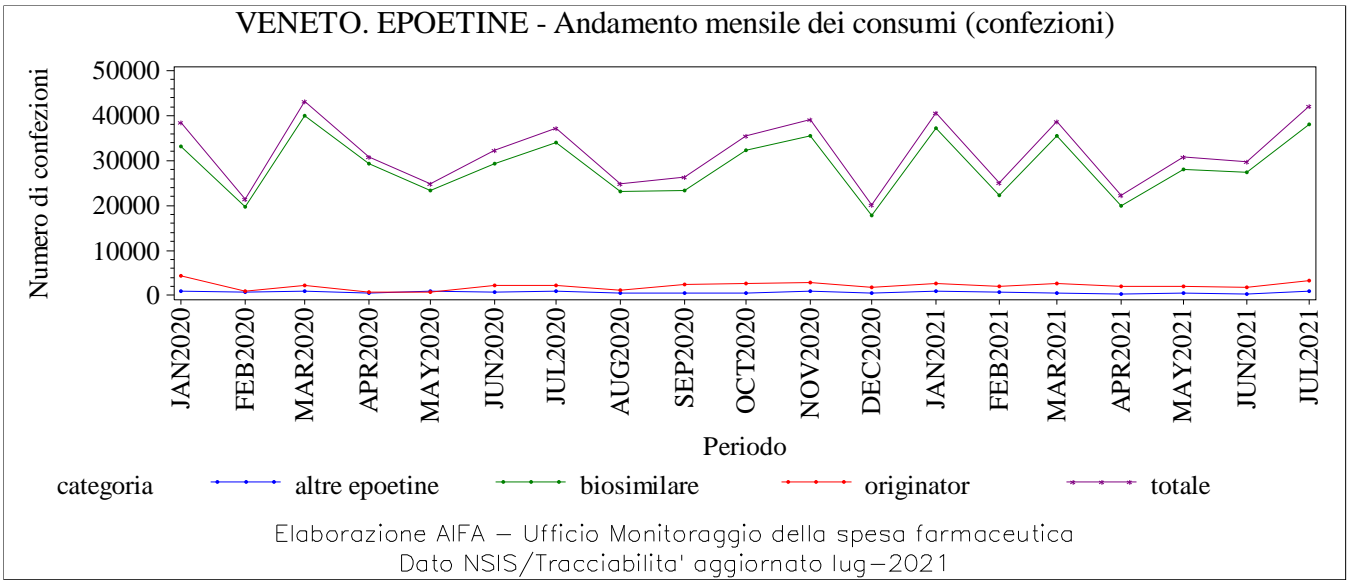

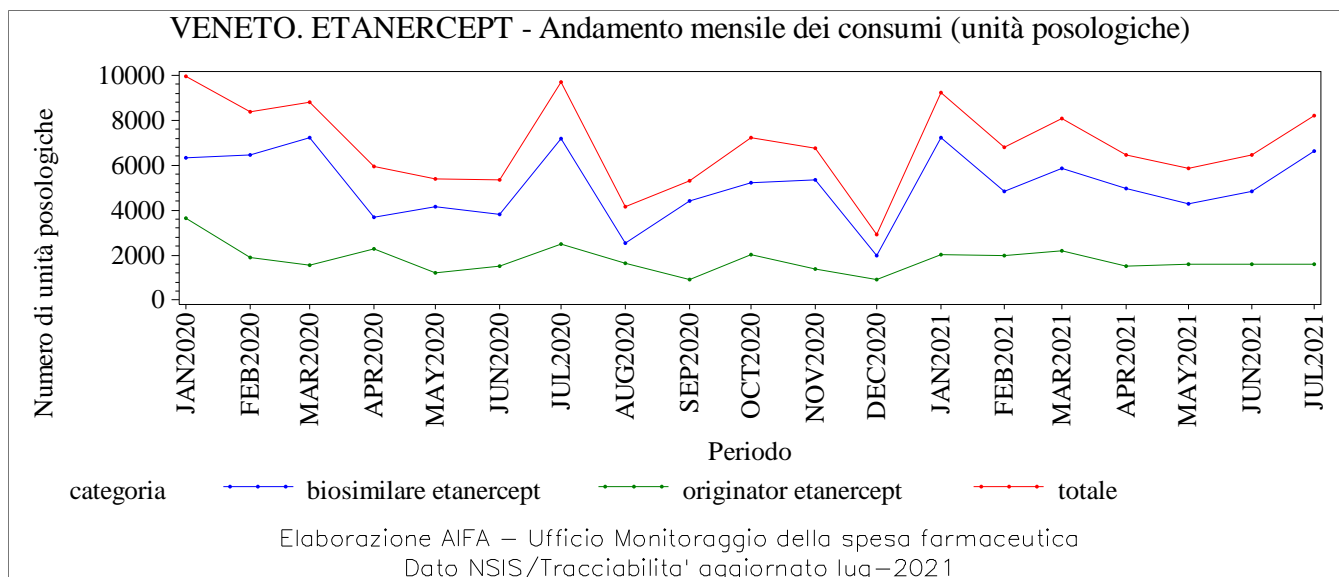
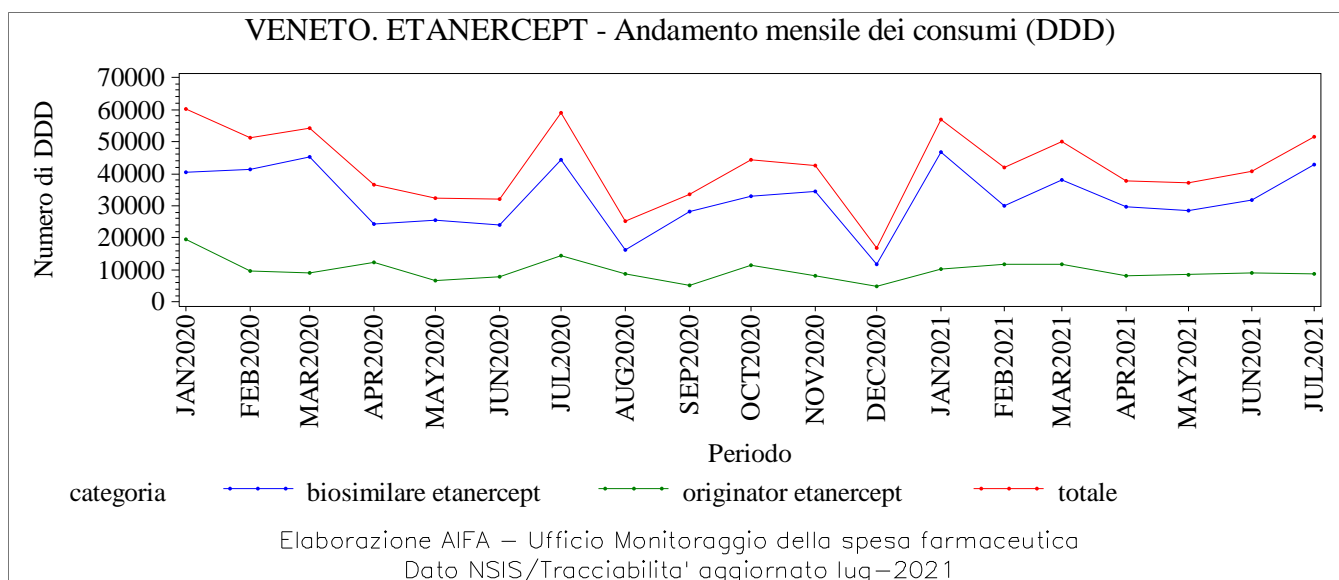
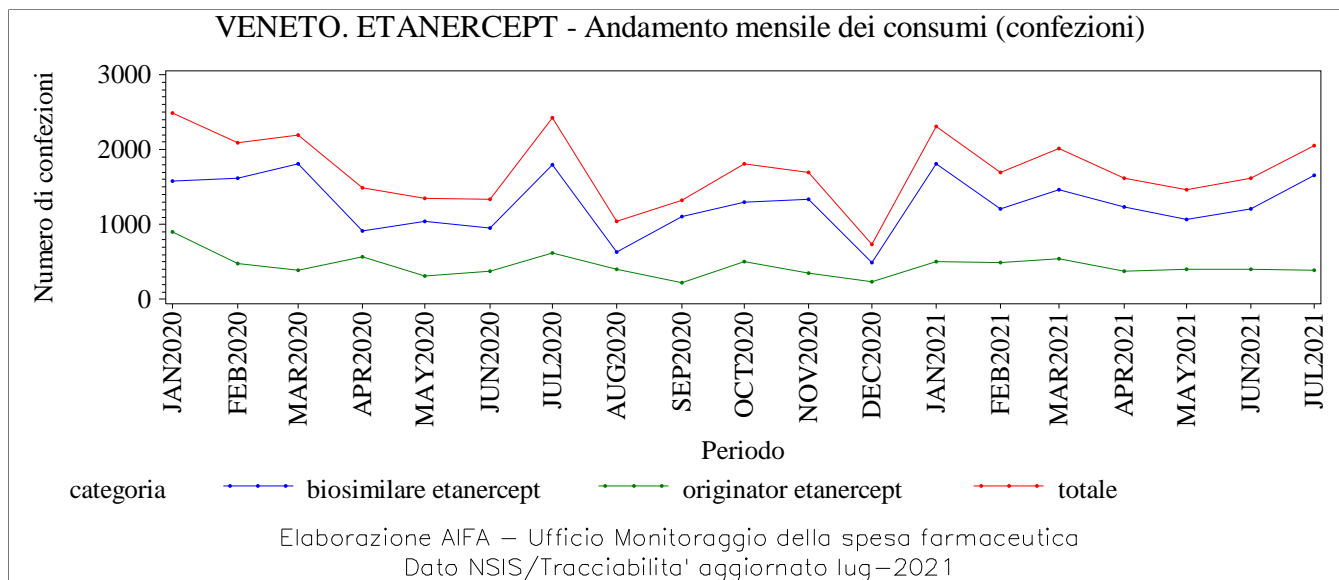

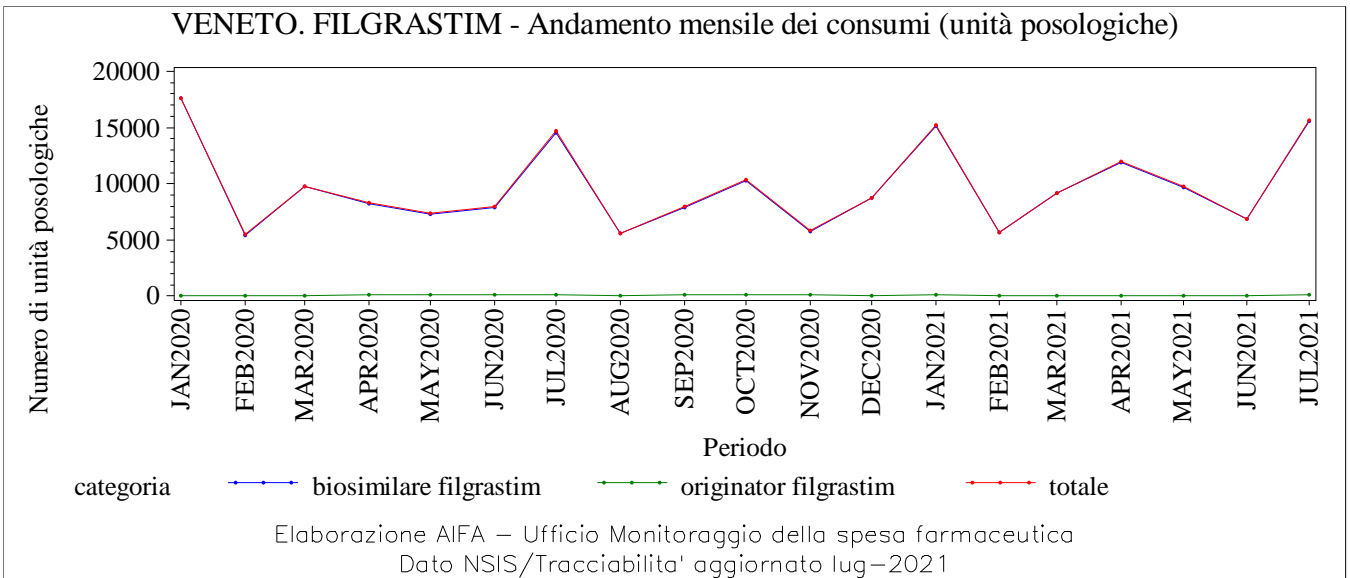
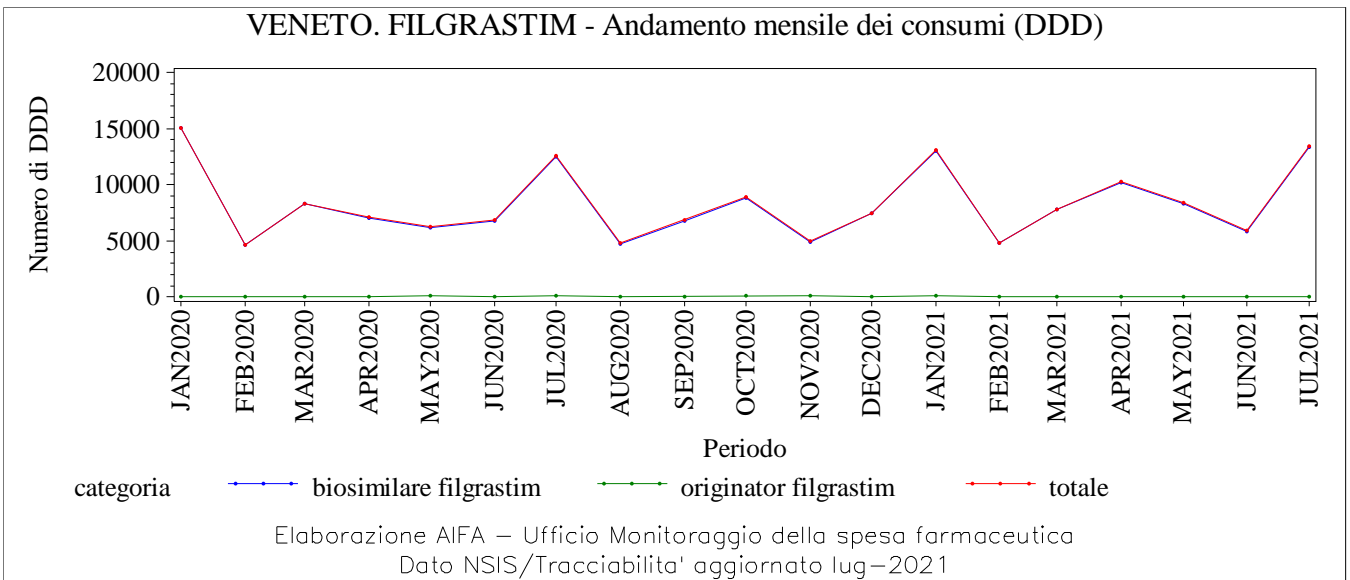
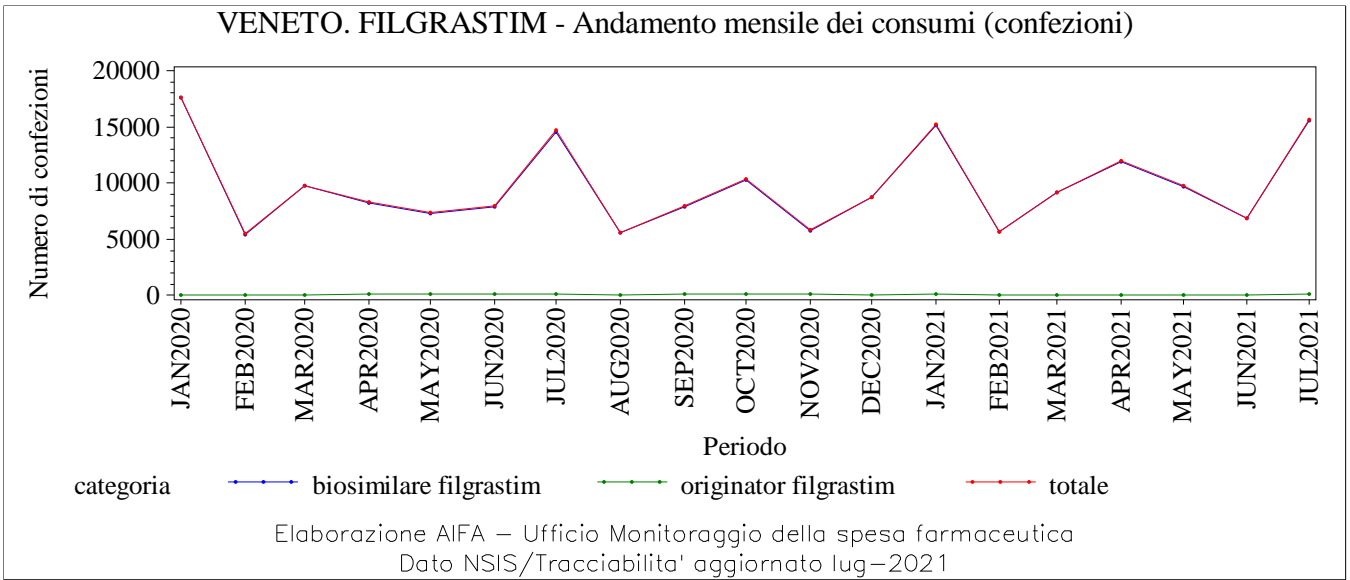

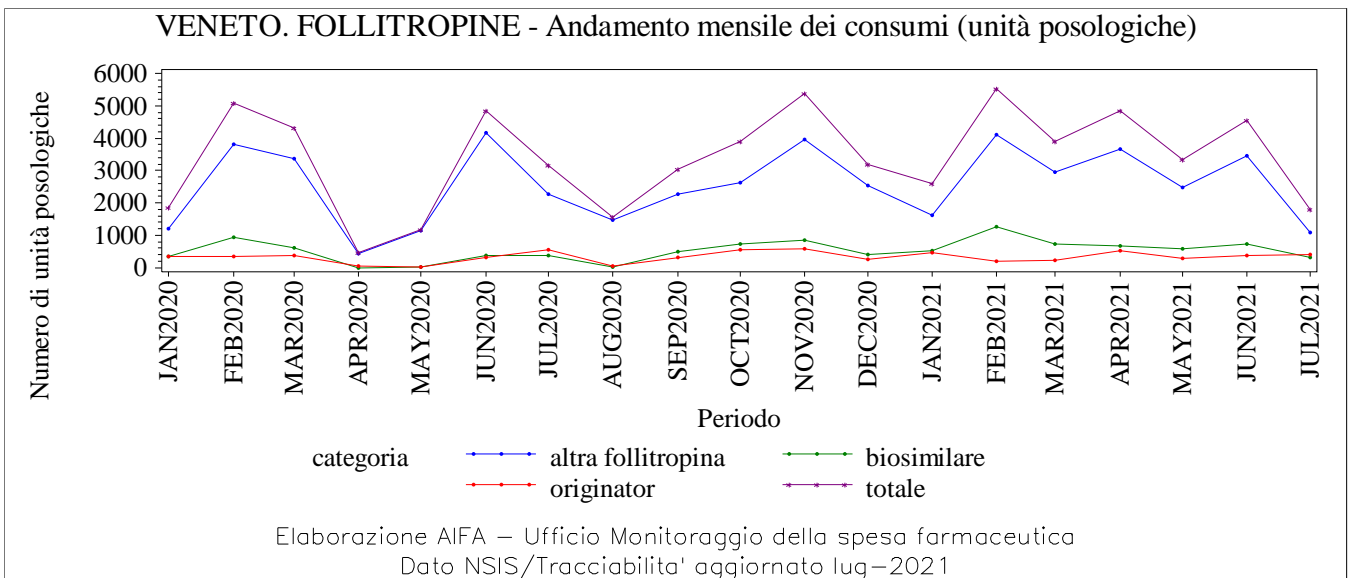
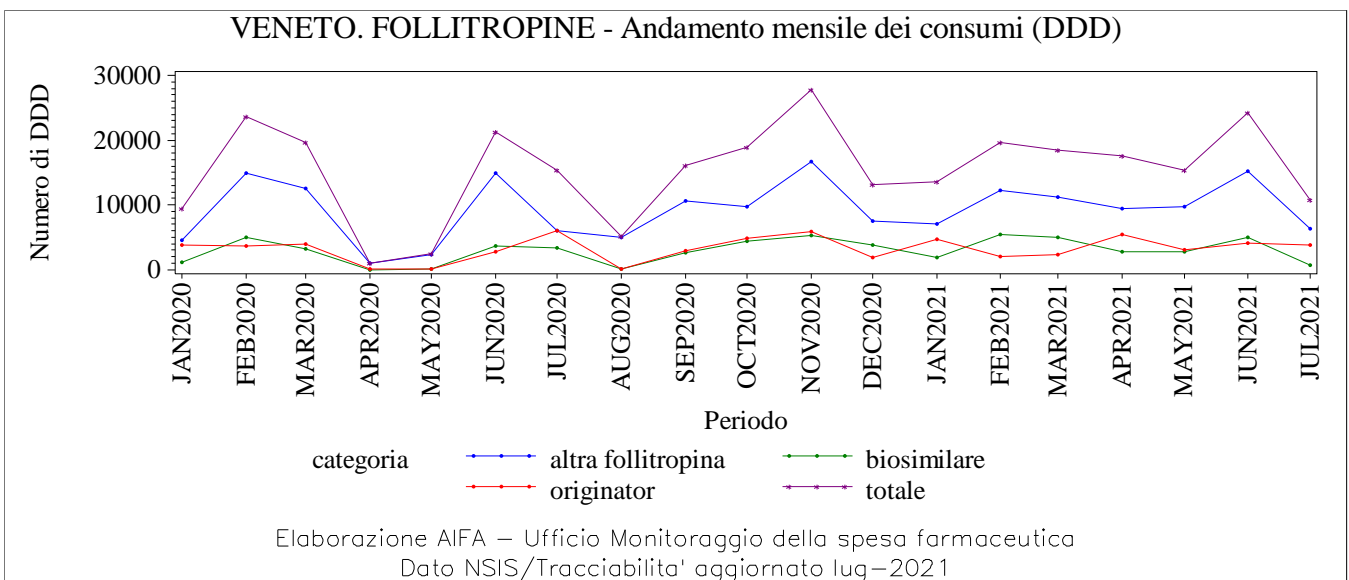
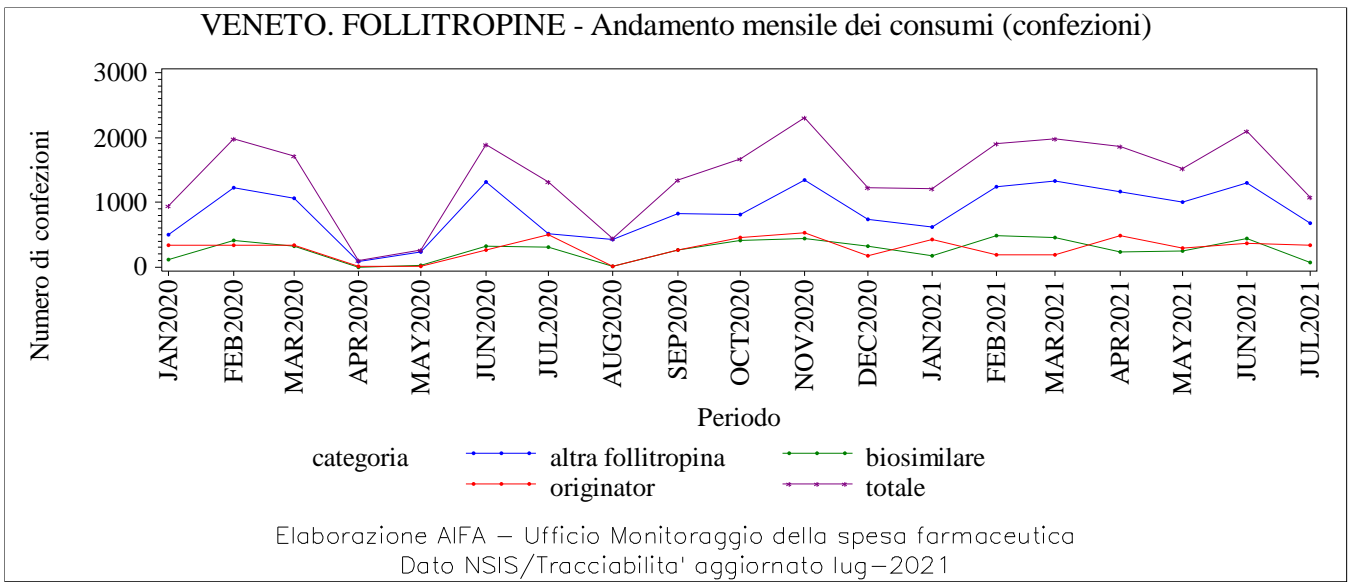

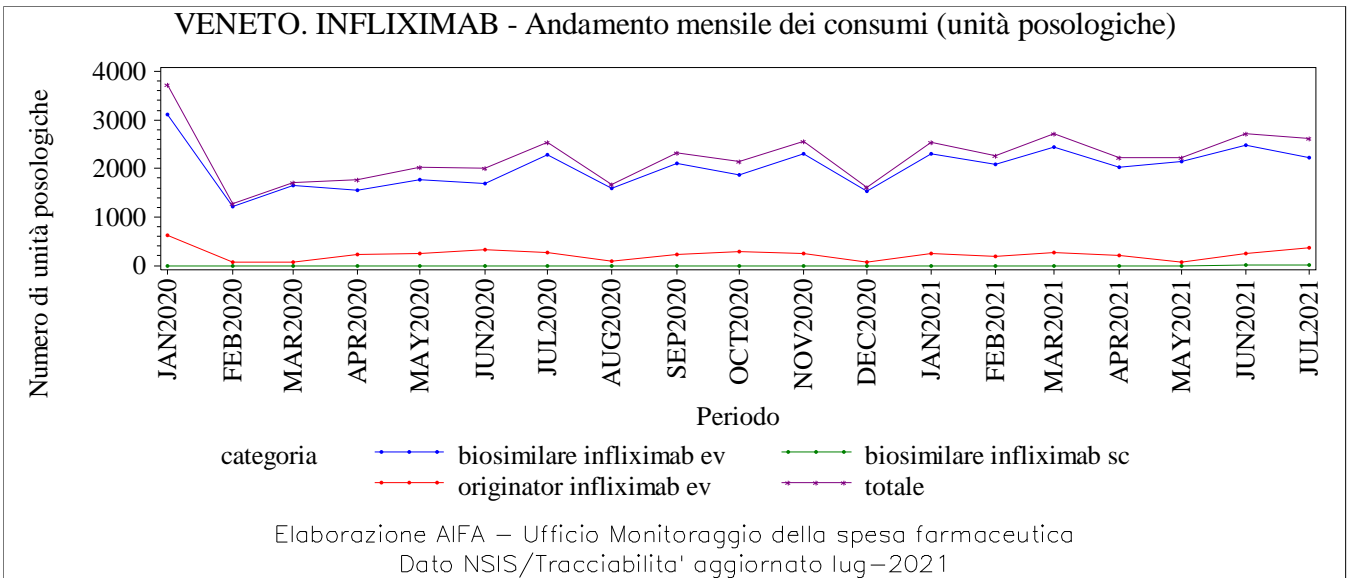
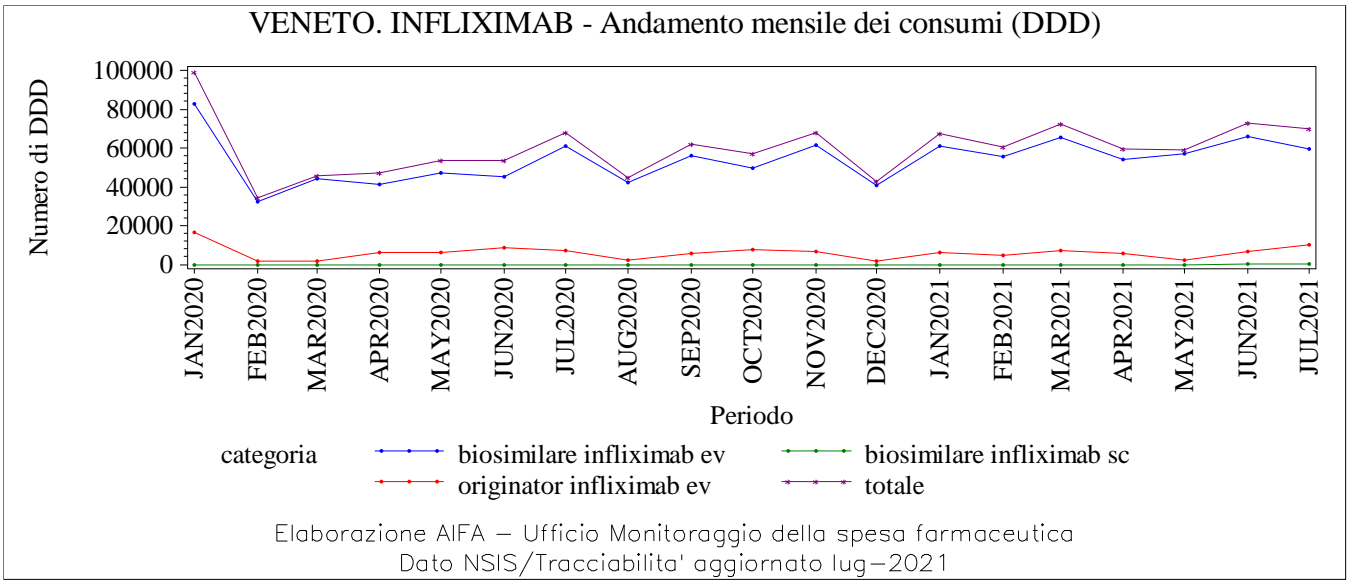
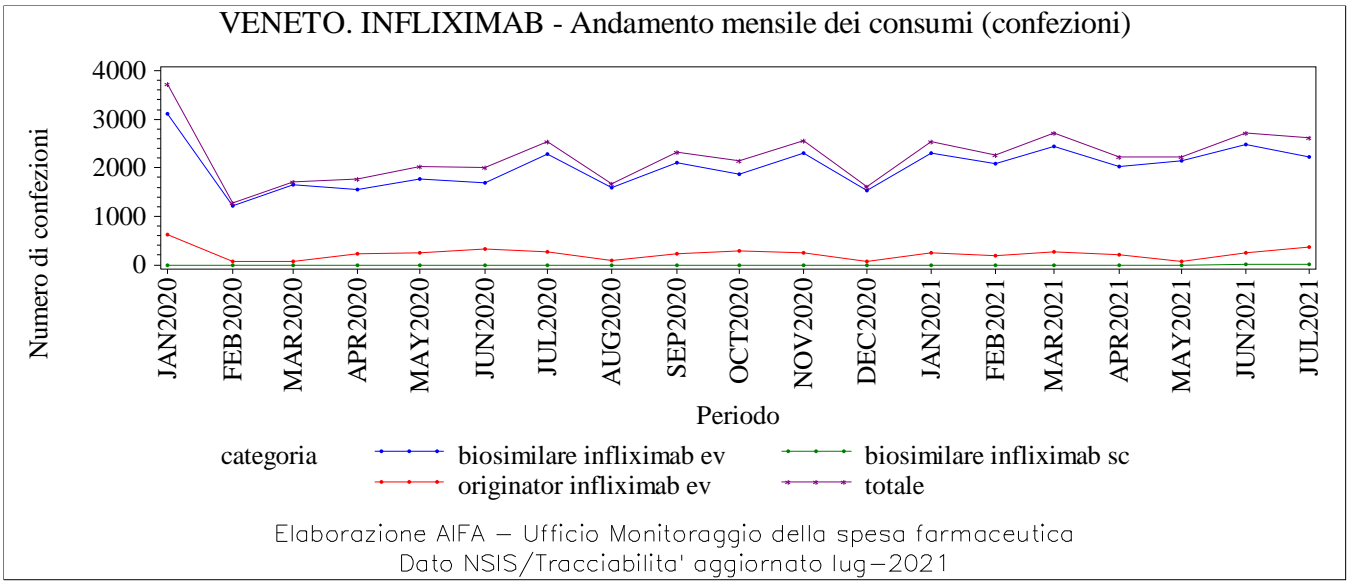

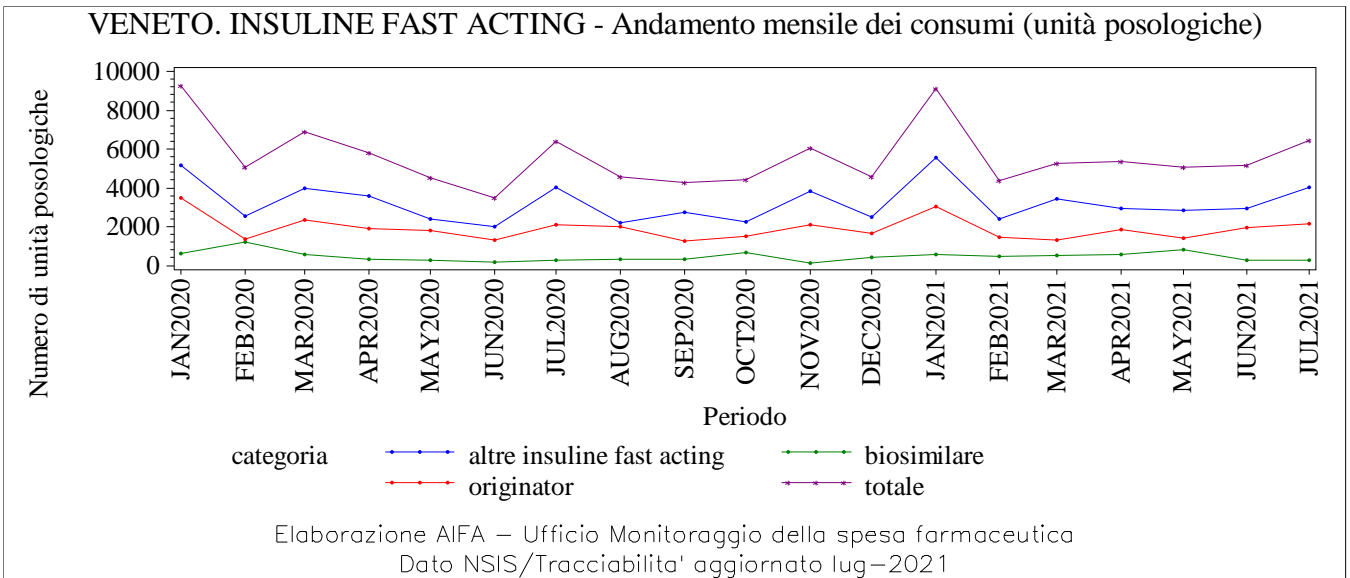
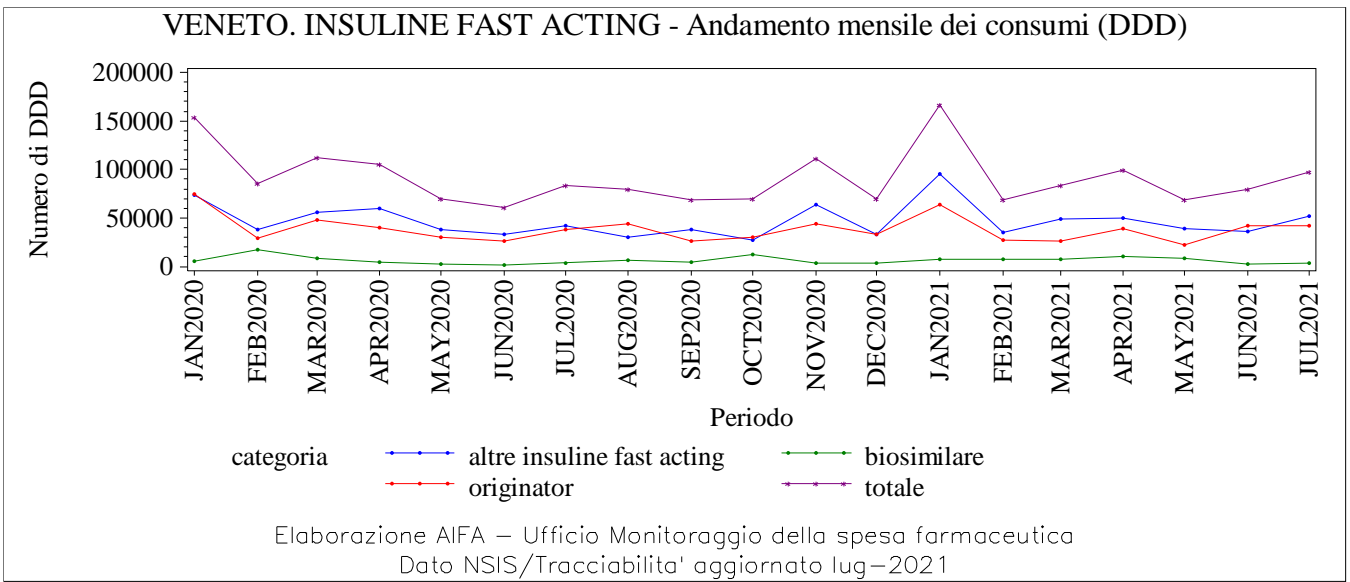
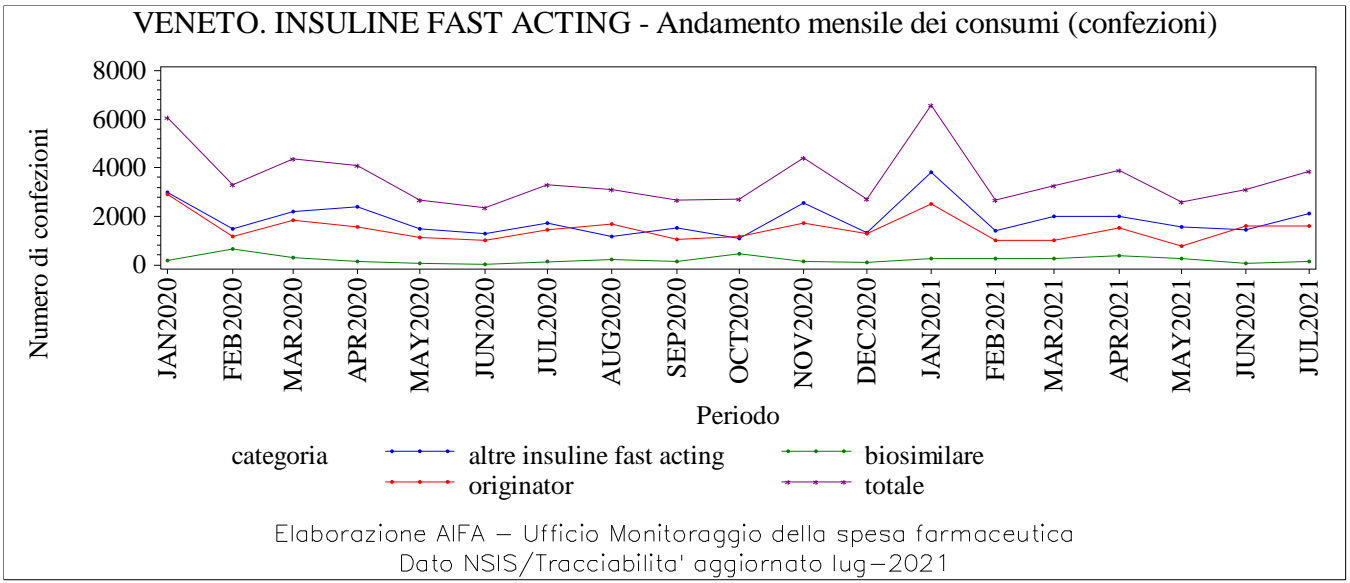

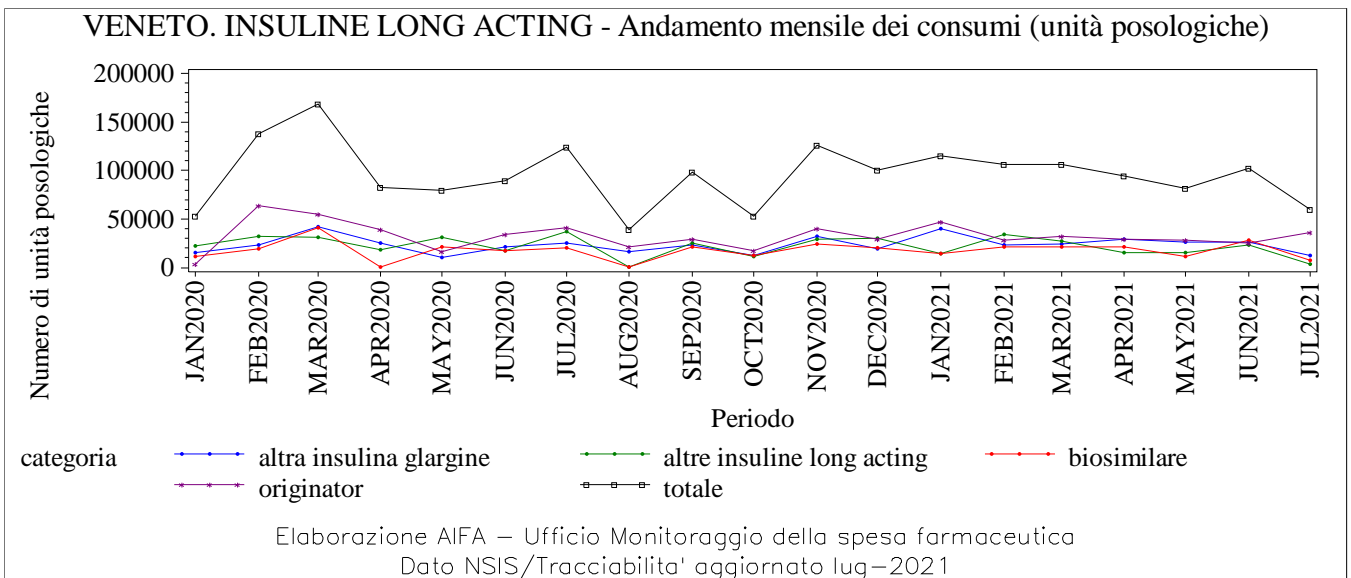
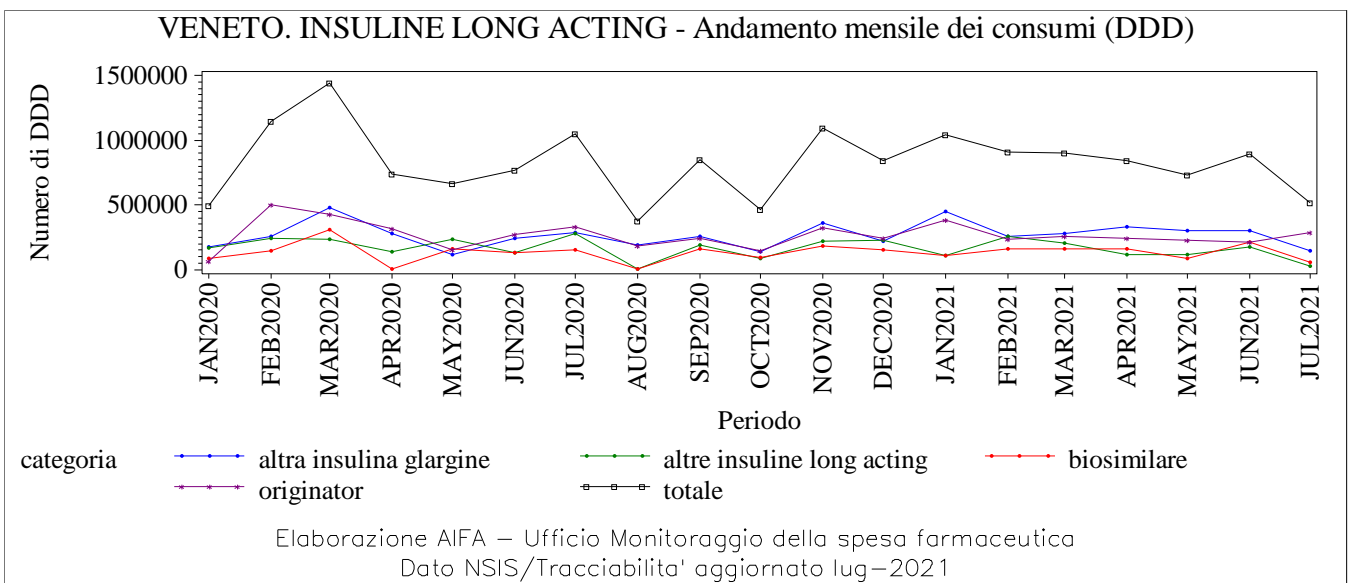
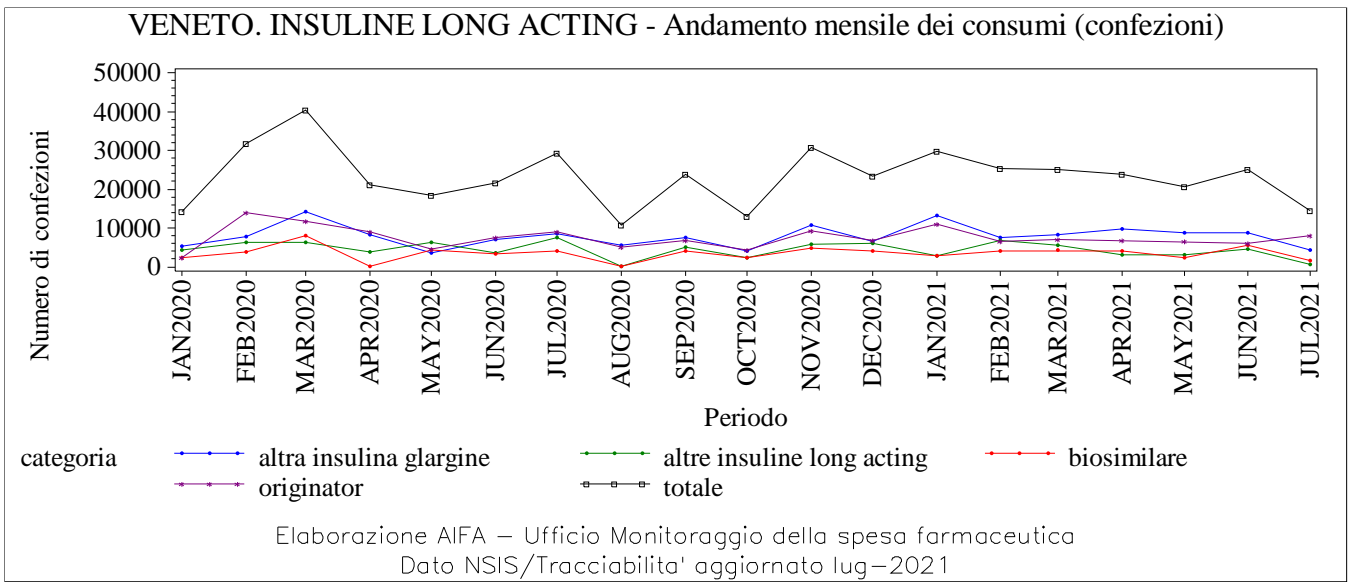

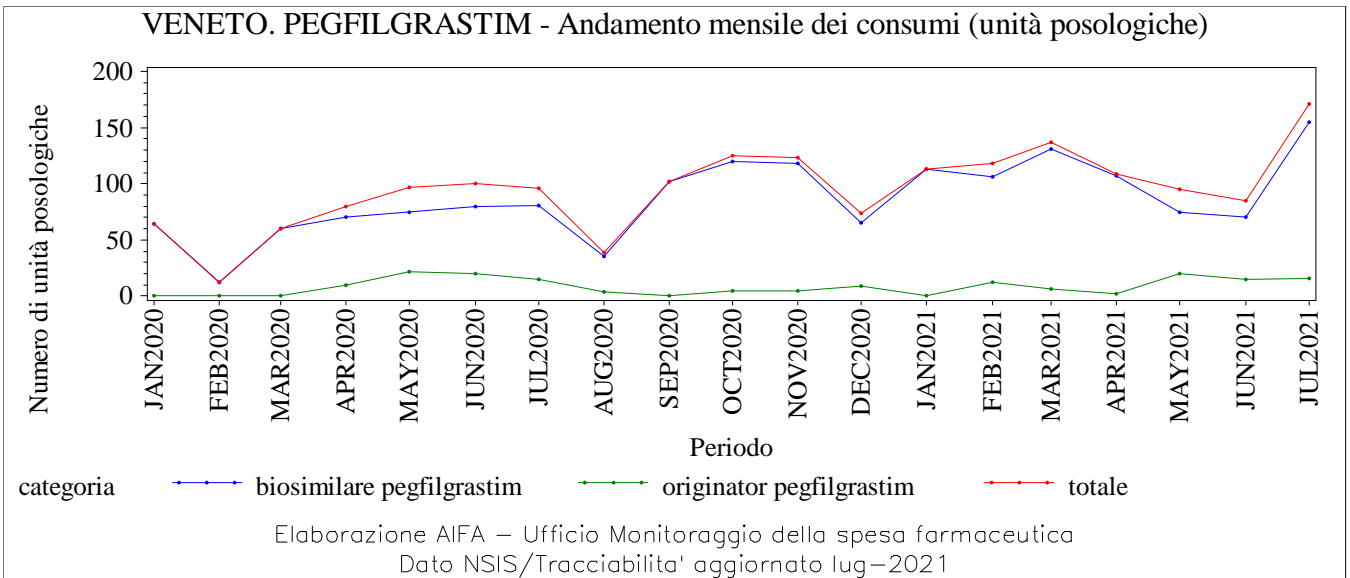
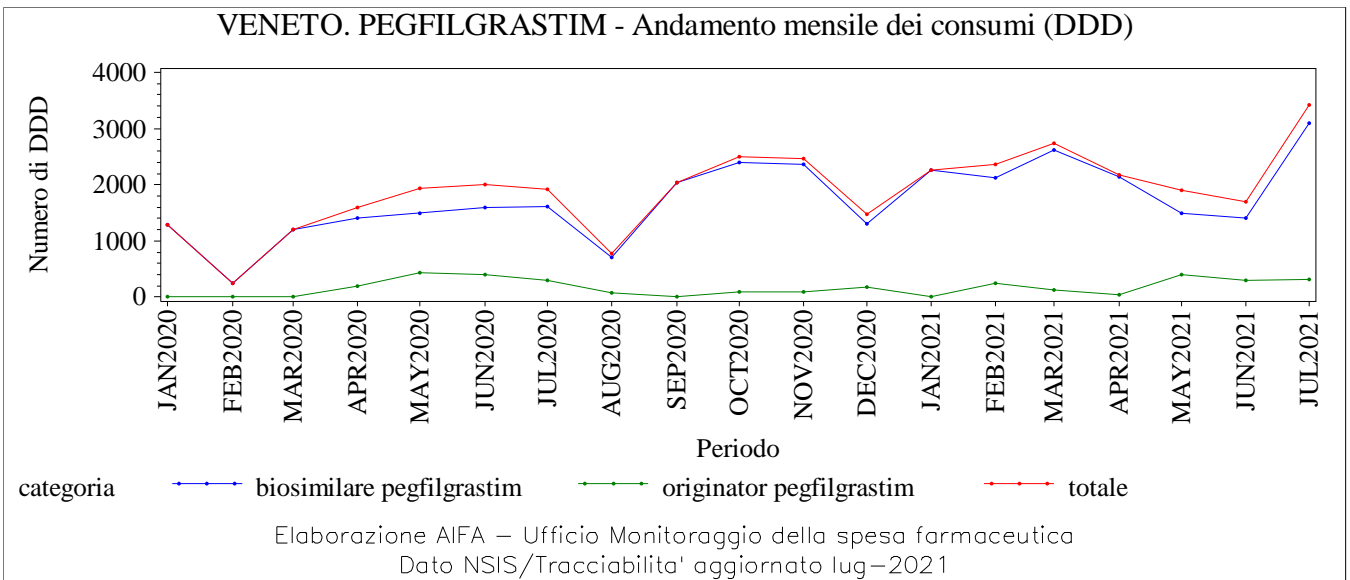
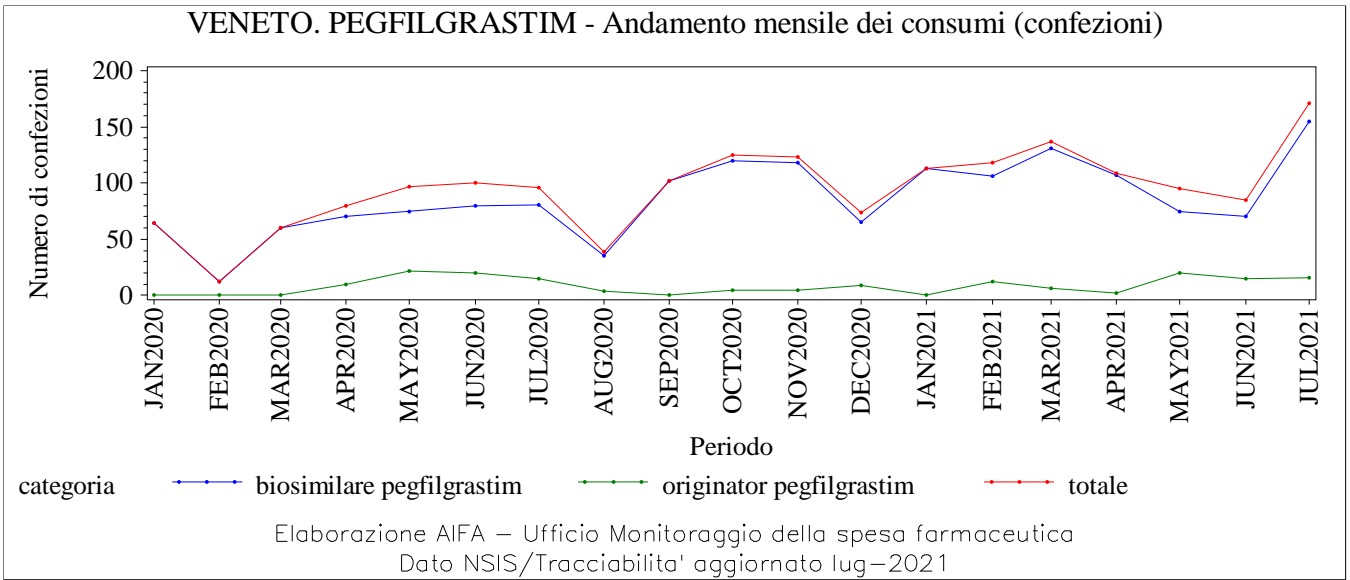

VENETO. RITUXIMAB - Andamento mensile dei consumi (confezioni)

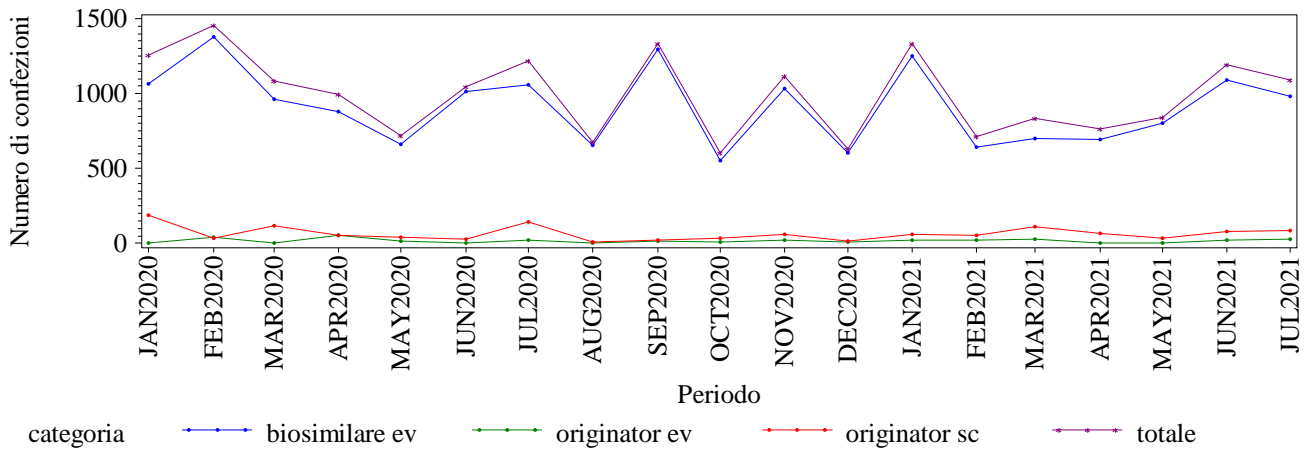

Elaborazione AIFA – Ufficio Monitoraggio della spesa farmaceutica
 Dato NSIS/Tracciabilita' aggiornato lug-2021

VENETO. RITUXIMAB - Andamento mensile dei consumi (DDD)

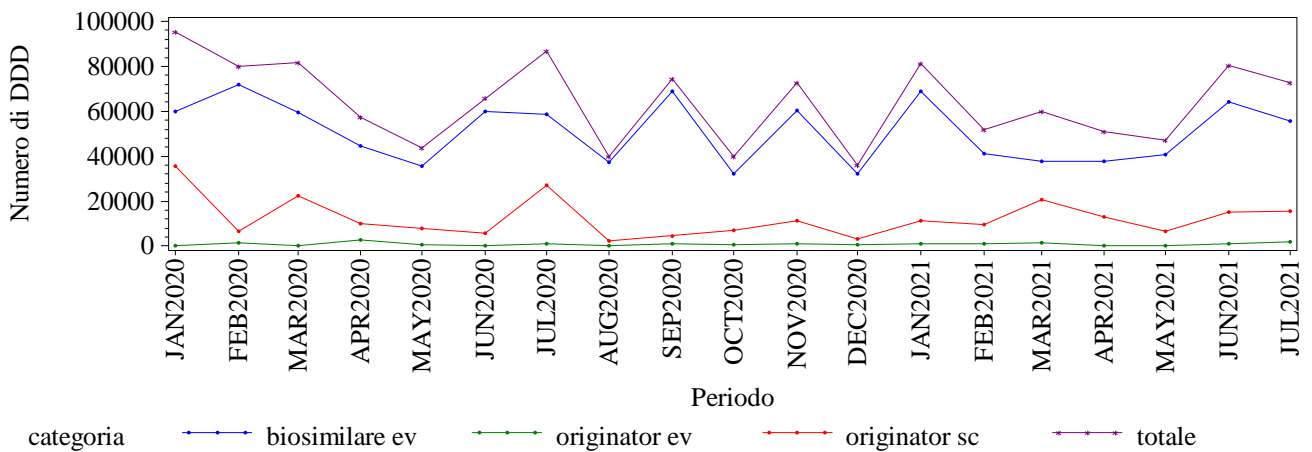

Elaborazione AIFA – Ufficio Monitoraggio della spesa farmaceutica
 Dato NSIS/Tracciabilita' aggiornato lug-2021

VENETO. RITUXIMAB - Andamento mensile dei consumi (unità posologiche)

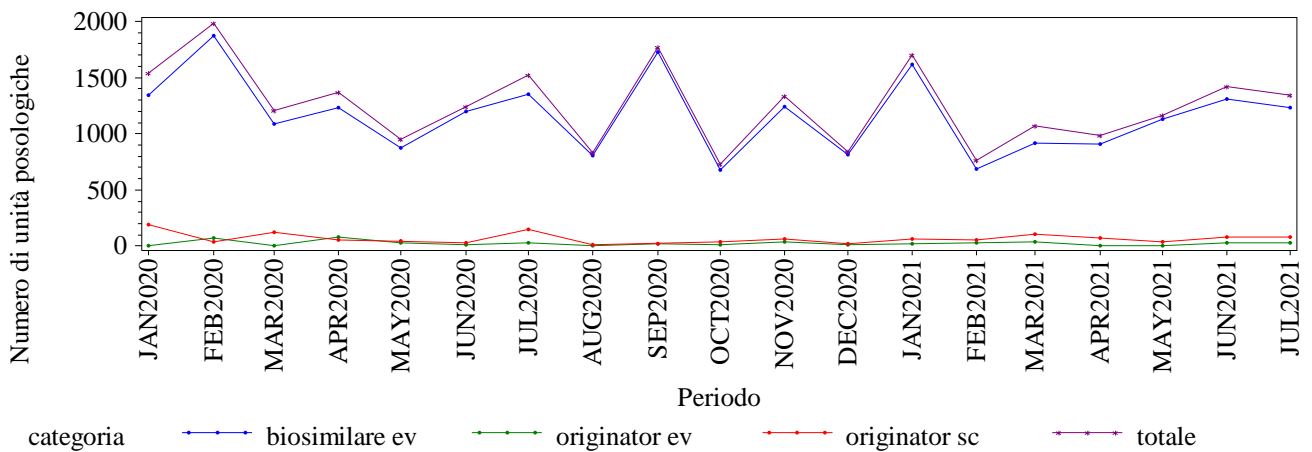

Elaborazione AIFA – Ufficio Monitoraggio della spesa farmaceutica
 Dato NSIS/Tracciabilita' aggiornato lug-2021

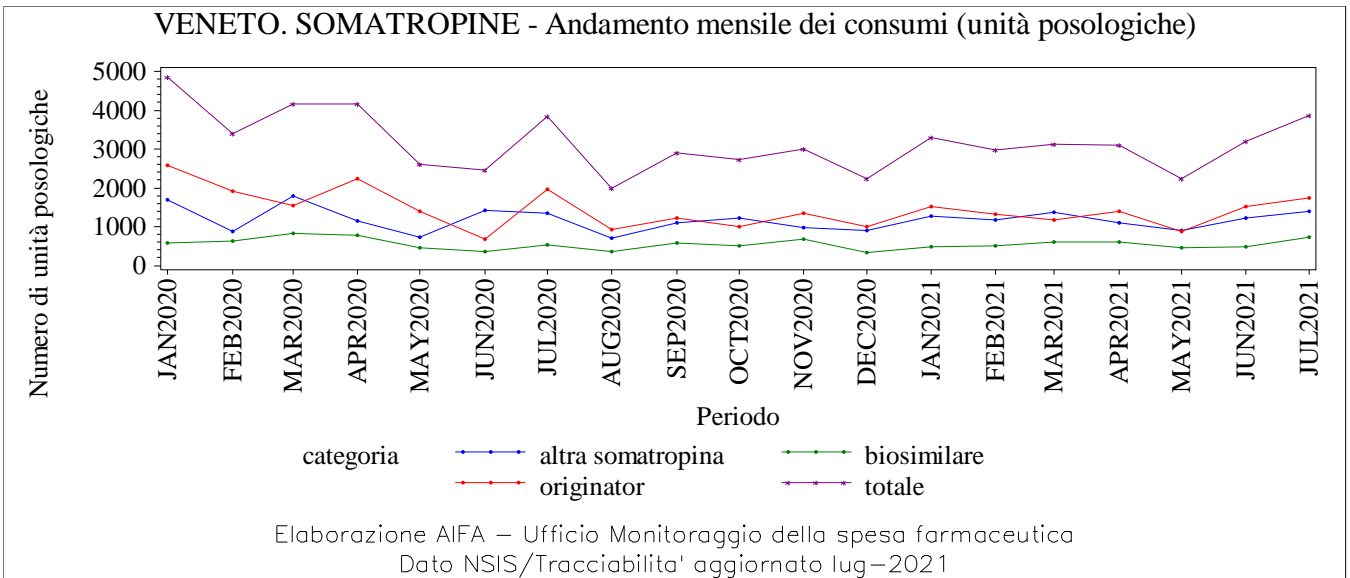
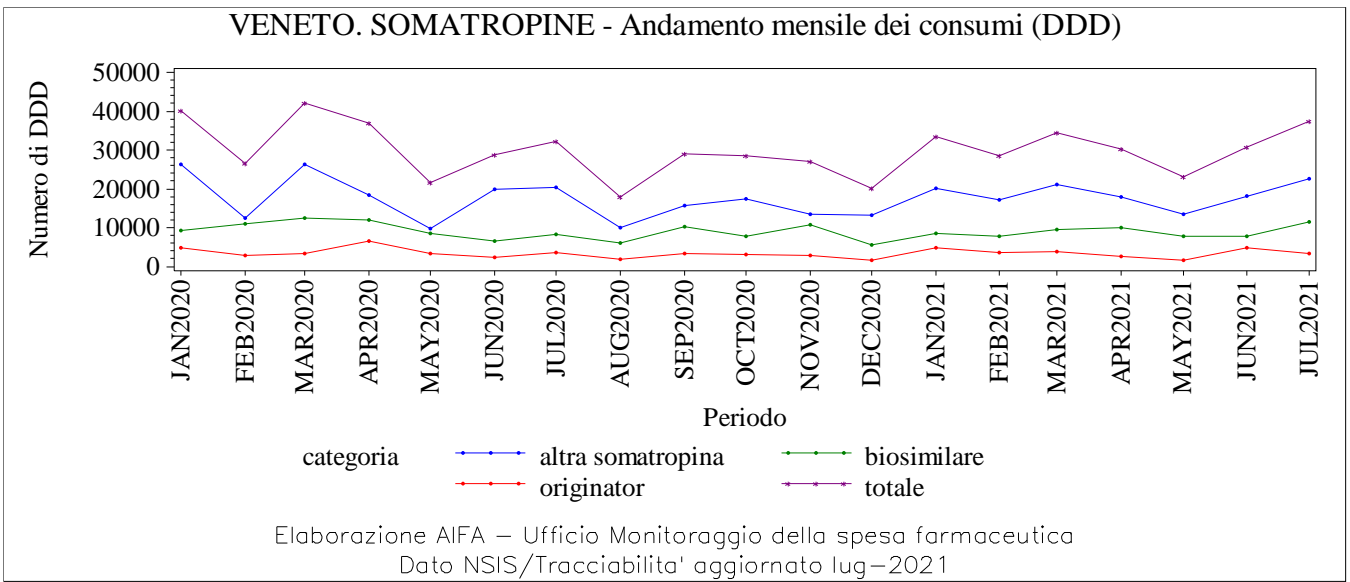
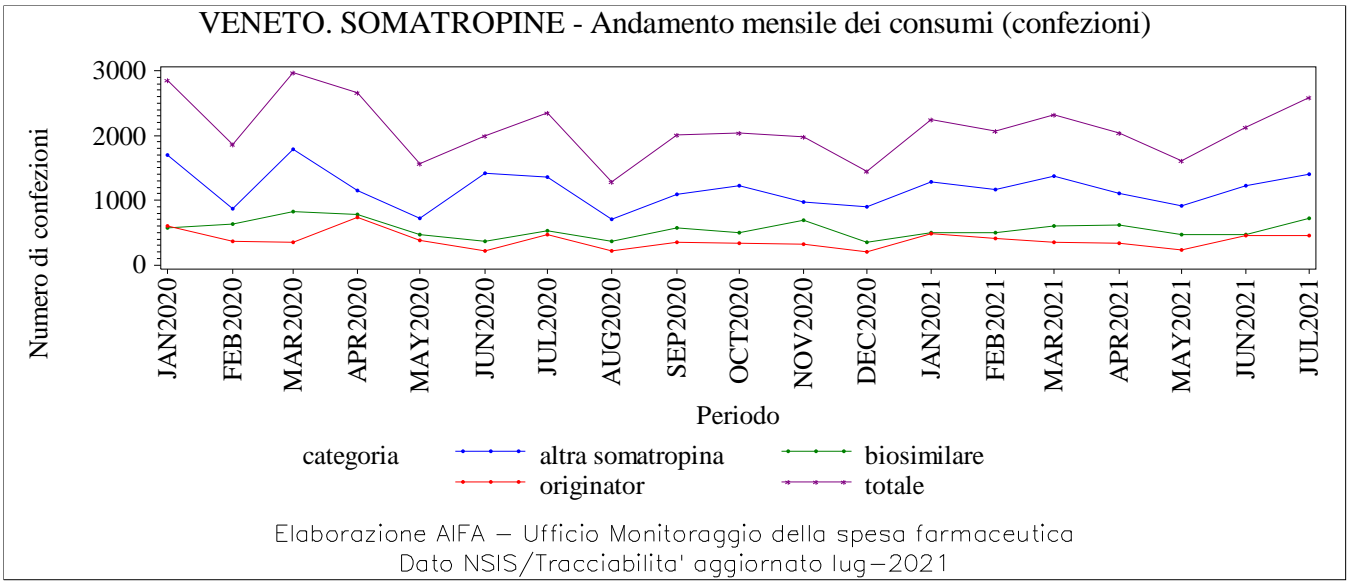

VENETO. TERIPARATIDE - Andamento mensile dei consumi (confezioni)

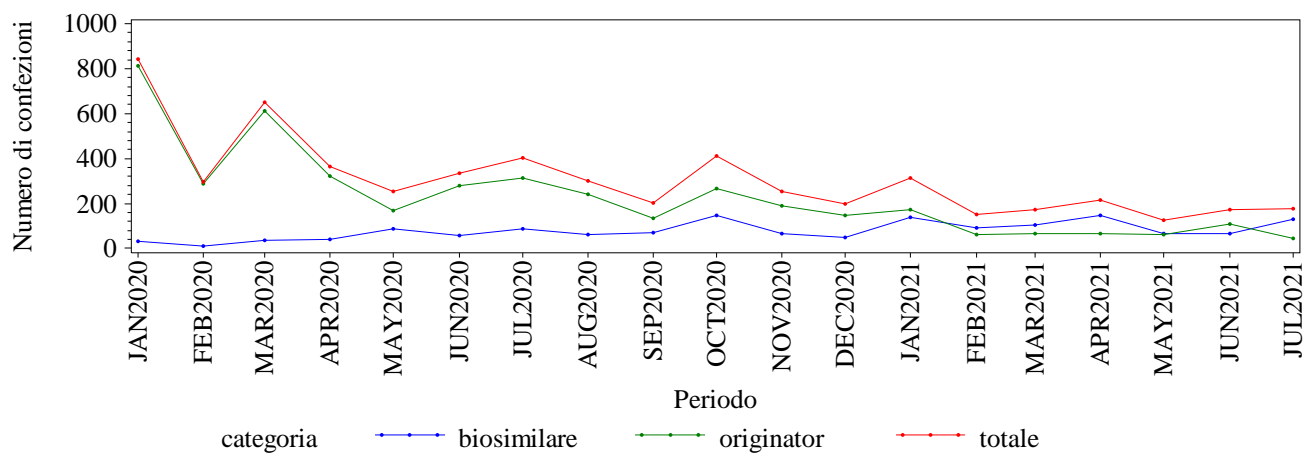

Elaborazione AIFA – Ufficio Monitoraggio della spesa farmaceutica
Dato NSIS/Tracciabilita' aggiornato lug-2021

VENETO. TERIPARATIDE - Andamento mensile dei consumi (DDD)

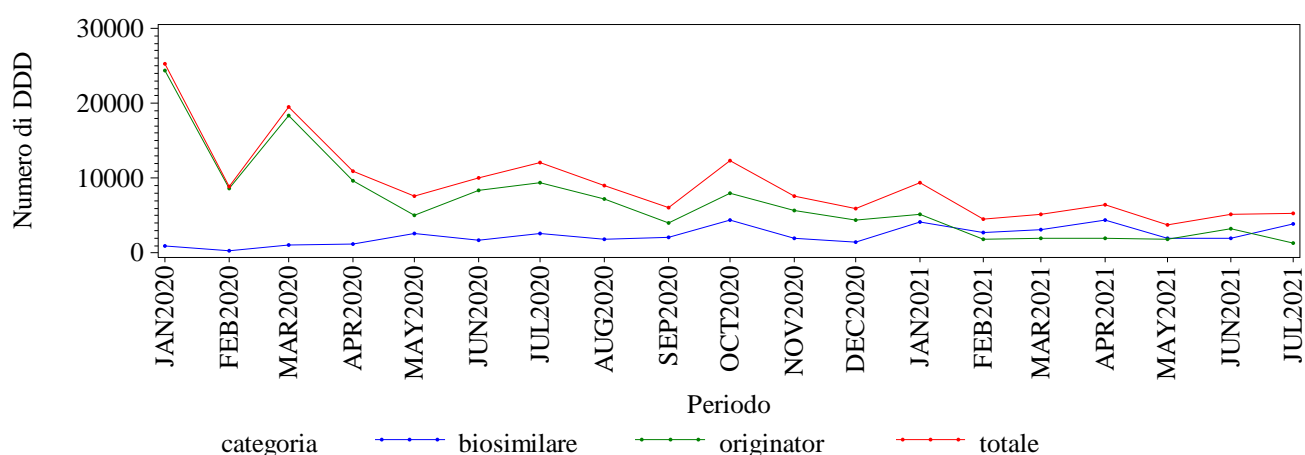

Elaborazione AIFA – Ufficio Monitoraggio della spesa farmaceutica
Dato NSIS/Tracciabilita' aggiornato lug-2021

VENETO. TERIPARATIDE - Andamento mensile dei consumi (unità posologiche)

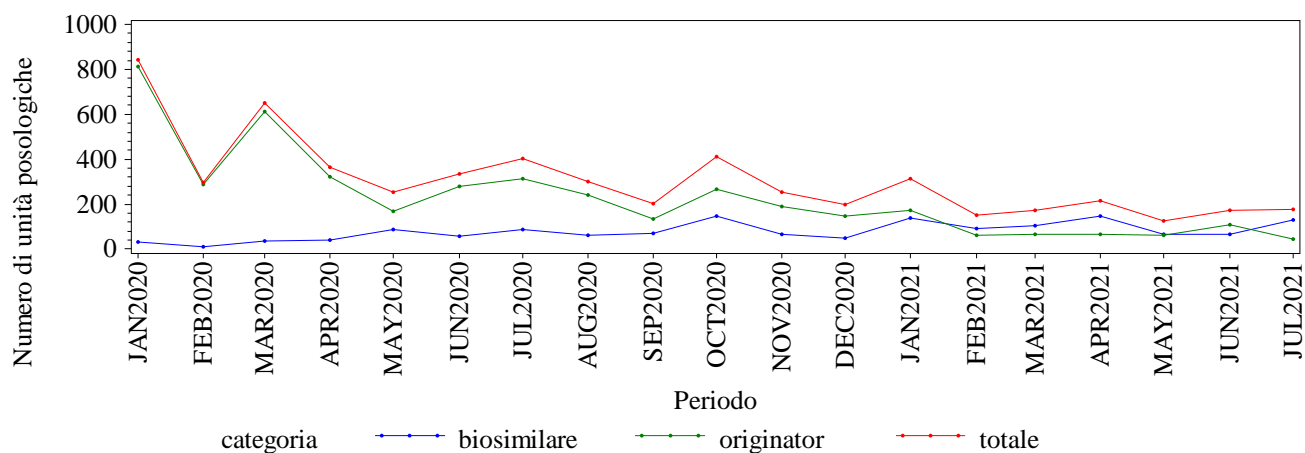

Elaborazione AIFA – Ufficio Monitoraggio della spesa farmaceutica
Dato NSIS/Tracciabilita' aggiornato lug-2021

